START OF REEL

THE QUINCY SUN

QUINCY, MA

JULY - DEC

1993

MICROFILMED BY
SPAULDING
CO INC
GRAPHIC MICROFILM DIV
STOUGHTON MA 02072
1994

Thomas Crane Public Library
Box 379
Quincy, Ma. 02169

John Adams

Inside : Historic Quincy Supplement

John Quincy Adams

The Quincy Sun

VOL. 25 No. 41 •2 Sections, 48 Pages Thursday, July 1, 1993 30¢

REMEMBERING A CLASSMATE: A tree planting ceremony was recently held on the grounds of the Lincoln-Hancock Community School in memory of the late Paul Gauthier. One of Paul's friends, Bryan McCarthy (at podium) speaks on their friendship as Paul's mother, Shirley, and school Principal Dennis Carlol, left, listen. Paul died last winter after a long illness. The flowering plum tree was dedicated in his memory.

(Quincy Sun photo by Tom Gorman)

Proponents, Opponents Heard On Huge West Quincy Project

Traffic, Jobs Issues At Store Hearing

By BILL DONCASTER

"Braintree gets the taxes and Quincy gets the traffic," was the cry of many Quincy residents Monday at a City Council public hearing on a $10 million home improvement retail store proposed in West Quincy at the Braintree line.

The 104,000 square foot Home Quarters store proposes to build on the Quincy-Braintree line between Willard and Rockdale Sts., about 5 acres in Quincy, 10 in Braintree. The store and all the parking will be on the Braintree side. The driveway will be in Quincy, opening onto Willard St.

Tom Southworth, of Home Quarters, estimated that the project will create roughly 200 contruction jobs for the two years it will take to complete and 200 more retail jobs after completion.

Ronald Iacobucci, of the South Shore Building Trades Council, spoke in support of the project citing the need for jobs in the area, and saying the success of the Home Depot store, also on Willard St., is an example of how this project can work as well.

About 10 people spoke or were recorded as being in favor of the project, most of those were union laborers.

Residents speaking against cited an already congested Willard St. as reasons to stop the project. Some cited traffic during peak hours from the Cinema at the South Shore Plaza in Braintree and talk of a second floor to that mall as being of major concern. Roughly 20 people were recorded as

(Cont'd on Page 10)

Downtown Ammunition License Denied

By MICHAEL WHALEN

A request to open a fishing, camping and hunting store at 14 Cottage Ave., Quincy Center, was denied Tuesday by the Quincy License Board.

Police Chief Francis Mullen and other board members said they had too many reservations about granting an ammunition license at the site.

"That particular location, I'm not comfortable with (an ammunition license there)," said Mullen. "It's a safety thing."

Health Commissioner Jane Gallahue expressed similar sentiments.

"I agree with the chief," she said. "I'm opposed to this license."

Fire Chief Thomas Gorman said he would only support an ammunition license at the site if guns could be purchased only through a catalog at the store.

The board also received a letter from the Quincy Center Business and Professional Association which stated that while the QCBPA "accepts the concept of a sporting goods store in Quincy Center," it also has "serious reservations to the sale of firearms." The board had continued the matter from its previous meeting mainly to solicit the QCBPA's opinion regarding the request.

Bill Spinks from Bay State Community Services at 15 Cottage Ave. and Mitch Finnegan from Impact Quincy, which is located at the same address, also spoke against the license at the meeting. Spinks, whose organizations assists people who have had alcoholic, drug or family abuse problems, said he would feel uncomfortable with a guns being sold across the street from the door his clients use as entry and exit.

Finnegan, who said that there is a "connection in many people's minds between guns and violence," said he would be concerned about an ammunition license being

(Cont'd on Page 14)

Bethany Pastor Resigns After Stormy Ministry

Rev. Roger Ketcham has resigned as pastor of Bethany Congregational Church, Quincy Center, after a near two-year ministry, the last half of it marked by controversy.

Rev. Ketcham submitted his resignation Saturday and it was accepted by members of the church Sunday.

Church officials had little or no comment on the resignation or the reason for it.

But other church sources said the resignation came to a head in the wake of several stormy months during which some members of the church expressed dissatisfaction with Rev. Ketcham's performance as pastor.

He was on a probation period.

It was also learned that the vote on the separation agreement between Rev. Ketcham and the church was 155 for and eight against.

One church member described the church as a "house divided" during the controversy leading up to the resignation.

Asked for comment when reached at his Squanto Rd., Merrymount home by The Sun Monday,

(Cont'd on Page 14)

Early News Deadline For Next Week's Sun

Because of the Independence Day holiday Monday, there is an early news deadline for next week's issue of *The Quincy Sun*.

News, sports and church releases should be in the Sun office, 1372 Hancock St., Quincy Center, by 5 p.m. tomorrow (Friday) to ensure publication in theJuly 8th edition.

The office will be closed Monday, July 5th and reopen Tuesday, July 6th at 9 a.m.

The Sun wishes everyone a safe and happy holiday

July 4th Holiday Activities

Merrymount

July 3: Miss Merrymount Pageant, 6 p.m.
July 4: Parade and Field Day, 1 p.m.
Merrymount Beach, sponsored by the Merrymount Association

Quincy Point

July 3: Band Concert, 5 to 7 p.m.
July 5: Field Day, 10 a.m. to 2 p.m.
Fore River Field, sponsored by the Ward 2 Civic Association

Squantum

July 5: Parade at 10 a.m., activities at 1 p.m.
Wendell Moses Playground, sponsored by the Squantum 4th of July Committee

Germantown

July 4: Various activities, 8 a.m. to 8 p.m. at General Palmer Park sponsored by the Harborview Residents Committee
July 5: Field Day, 9 a.m. to 2 p.m.
Baker Beach, sponsored by the Baker Beach Association

MAYOR JAMES SHEETS (right) was among those who paid tribute to outgoing library director Warren Watson at a recent celebration at The Neighborhood Club. Watson will retire Friday after serving as director of the Thomas Crane Public Library for 25 years.

WARREN WATSON, who is retiring from the Thomas Crane Public Library after serving as its director for 25 years, shakes hands with his successor, Ann McLaughlin, at a recent celebration in Watson's honor at The Neighborhood Club. At right is Watson's wife, Elizabeth.

(Quincy Sun photos by Tom Gorman)

'I'm Going To Miss This'

Warren Watson Closes Chapter On Library Career

By MICHAEL WHALEN

One might think that Warren Watson is leaving the Thomas Crane Public Library because he's tired of looking at so many books.

But Watson, 68, who will retire Friday after serving as the library's director for 25 years, says that isn't the case at all.

"I still read voraciously," said Watson, adding that "I always have a book by the bed." One of the best parts of working at the Crane library, he said, is that everyone on staff reads so much that employees are constantly introducing each other to the works of different authors.

"We all get so excited about it," he said. "I'm going to miss this."

Watson said the reason for his retirement is something far simpler.

"I just thought it was time to go," he said, "and to make way for younger and more energetic leadership."

That leadership will be provided by Ann McLaughlin, 44, who has served as assistant library director for the past 10 years. Watson noted that McLaughlin's considerable experience, good relationship with the library's Board of Trustees, and hard work in establishing the library's literacy program make her the ideal person to succeed him.

"As far as I'm concerned, the library couldn't be in better hands," he said. "I'm sure it will prosper."

Not that it has done badly under Watson, a 1943 graduate of North Quincy High School who received bachelor's (1948) and master's (1950) degrees from Boston College and did news and editorial work for nearly 10 years before beginning his library career in 1959. He worked at the Boston Public Library and the Boston College library and, after receiving a degree in library and informational science from Simmons College in 1962, became assistant director of the Framingham Public Library.

In December 1965, he was promoted to the position of library director in Framingham. Finally, he was named director of the Crane library in March 1968.

The work he has done over the years, he said, has left him with a great feeling of accomplishment.

"As far as the work is concerned, there is almost daily gratification derived from being in a public library," he said. "There is such a variety of different needs to be addressed--children's services, popular reading, recreational and information services--that's what gives us the satisfaction."

Watson said he is proud of the improvements made at the library in the years he has been director, since the needs of the reading public are constantly changing.

"Accessibility (of books) has improved because of what we call 'output measure,'" he said. "We concentrate more on what the public's getting than how to get the materials. We also count turnover, the ratio between how many books the library has and how they are circulated, as well as the amount of time it takes a person to receive a book."

Improvements in automated services in recent years have also helped improve the library's efficiency, Watson said.

"These are things that have developed during my time that are all to the good," he said. "More and more material is available to more people when they need it."

Personally, however, what has touched him most is watching his staff members go on to bigger and better things. Watson has appointed all of the 38 Crane employees currently on staff, and noted that at least four of his former employees have gone on to become library directors in other communities.

"My greatest internal satisfaction has come from my relationship with the staff, and my opportunity to encourage them to develop," he said. "I've hired some talented people over the years, and I've tried my best to give them a little support."

Watson was recently honored for his many years in library administration by friends and colleagues at a celebration at the Neighborhood Club.

"I was very warmed by the kinds of comments they made," he said. "They had a lot of nice things to say." Watson also recently received best wishes from the public at a reception held at the library and from the City Council, who presented him with a certificate of appreciation.

Watson said he will continue to serve as an advisor to the library and on a planning and development committee which will begin meeting in the fall to discuss plans for a new library addition. Watson added that he would like to see the addition project, which will cost $5 to $7 million, "seriously underway" in the next five years.

Other than that, however, Watson said he and his wife Elizabeth, who reside in Squantum, will be taking things one day at a time in the future.

"I have no single grand plan for retirement," he said. "We'll work on our own timetable, which I like."

Restaurant, License Board Reach Compromise On Extending Weekend Hours

By MICHAEL WHALEN

In a compromise reached with The Pilgrim Restaurant, 1472 Hancock St., The Quincy License Board Tuesday agreed to extend the restaurant's closing time on Thursdays, Fridays and Saturdays an additional six hours.

Owner Richard Carriger told the board he wanted to keep the restaurant open 24 hours a day on Thursdays, Fridays and Saturdays, saying that there are a number of people in the area who work late and would like a place to eat.

Police Chief Francis Mullen, however, told Carriger that other businesses such as the International House of Pancakes at Washington Street and McGrath Highway have made similar requests but were told they must conform to a late-night closing. Mullen said the same should be done with The Pilgrim Restaurant "just to be consistent," telling Carriger his feelings were nothing personal.

Building Inspector Matthias Mulvey agreed, calling Carriger "a fine person," and made a motion that the restaurant, which normally closes at 8 p.m., be allowed to extend its closing time on Thursdays, Fridays and Saturdays to 2 a.m.

Carriger agreed to the extension and, at Mulvey's suggestion, said he would report back to the board in September to inform them on how the new schedule is working out.

New Restaurant To Open At Former Bentley's Site

The Quincy License Board Tuesday granted a request from Gilesin Enterprises, Inc. to open a new restaurant at the site of the former Bentley's Sports Club and Grill.

The matter had been continued from the board's previous meeting because of its policy of reviewing all requests for All-Alcoholic and/or Common Victualer Licenses twice. Applicant Kevin Gill was granted both licenses by the board.

Police Chief Francis Mullen said he recommended a closing time of midnight at the site, and also that gates be installed at the site "to prevent disturbance" and that Gill's request for two pool tables at the restaurant be denied.

"I just don't think it's necessary (to have pool tables)," said Mullen.

City Clerk Joseph Shea, however, suggested that the board grant Gill's request for a closing time of 1 p.m.

"I just think it's very hard to be competitive when almost everyone else is closing at one o'clock," said Shea, the board chairman.

Other board members agreed with Shea, saying that 1 p.m. should be the closing time and that the two pool tables should be allowed. Board members also agreed with Mullen, however, that gates would be installed at the site and that Entertainment and Video Licenses, neither of which had been requested by Gill, would be allowed at the site.

License Board Briefs

The Quincy License Board took the following action at its meeting Tuesday:

•Granted a request from The Merrymount PTO (Elaine Dwyer) for a permit to hold a Fall Festival fundraiser Saturday, Oct. 2 from 10 a.m. to 3 p.m. (Oct. 3. rain date).

•Granted a request from the Merrymount Association (Jeanne Reardon) for a one day liquor license for its annual Fourth of July Celebration Saturday, July 3 from 6 to 11 p.m.

•Granted a request from the North Quincy Football Boosters (Kevin Kelly)for a permit to conduct a Canning Drive Nov. 4-6.

•Granted a request from Horizons for Youth (Clive Beasley) for a two-day permit to hold a fund-raising food sampling and entertainment show entitled "Taste of the South Shore" Saturday and Sunday, Aug. 7-8 from noon to 6 p.m. on Hancock St. from Granite to School Sts.; also, for a three day Beer and Wine License to be used for the event and for a press conference and reception the Friday before the event near City Hall.

•Granted a request from the Quincy Post American Legion, 2 Mechanic St. for a change of managers from Robert L. Bannister to Albert Marobella.

•Granted a request from The Children's Carousel, 68 Billings Rd. for a Second-hand license.

•Granted a request from The Atlantic Neighborhood Center, Hunt St., for a permit to hold a Flea Market Saturday, July 10.

•Granted a request from Atlantic House, 338 Washington St., for a permit to hold a Car Wash Saturday, July 10 from 10 a.m. to 3 p.m.

Council Approves $7.8 Million Bond Issue

By BILL DONCASTER

On Monday the Quincy City Council voted to float a $7.8 million dollar bond package which was submitted by Mayor James Sheets earlier this month.

The package includes bond issues for the renovations on the city's school's and other public buildings, departmental equipment, seawall repairs, sewers and drains and other matters.

Only one item was not passed, a $265,000 fire and police communications bond, which was referred back to the finance committee.

Accoring to Thomas Koch, executive secretary to the mayor, that money will be used with the Enhanced 911 system to be intalled in 1994. He said there was no hurry to issue the bond as Quincy will be submitting a plan for the system next week.

Councillors Bruce Ayers and Michael Cheney both praised the $1.15 million for construction of new seawalls in Squantum. They and Councillor Joseph Laraia said that for years the city has been using a "band aid" approach in combatting erosion.

This appropriation, they said, will do much to improve the impact of storms along the shoreline.

A $200,000 bond was issued to purchase new water meters, at roughly $75 apiece, to replace defective ones so that billing could be more accurate.

There was little other discussion since all the items had been discussed at lenght at prior meeting, said chairman of the Finance Committee, Tim Cahill.

Councillors Petition State To OK Kolson Salary

By BILL DONCASTER

Ward 1 Councillor Peter Kolson hasn't been paid for his work as a city councillor.

City Council passed a home rule petition Monday night so that he can.

The petition must first go to the mayor, then, if signed by him voted on by the state legislature and signed by the governor.

Kolson hasn't drawn the $10,000 city councillor's salary in the four years he's been in office due to a conflict of interest law the prohibits a housing authority employee from collecting a salary.

Kolson is a building maintenance supervisor for the Quincy Housing Authority.

Councillor Michael Cheney and other councillors would like to see an exception made in his favor because his salary is paid through state and federal funds, and they see no conflict of interest.

PETER KOLSON

"We've looked into it and there would be nothing wrong with him getting paid," Ward 2 Councillor Ted DeCristofaro said.

According to City Auditor Robert Foy, Kolson does not draw any salary from the city, and would not be eligible to receive any sort of pension from the city.

"This exception would just allow him to take a salary for a job he's already doing," said Ward 3 Councillor Lawrence Chretien.

Councillor Joe Laraia said before voting that he would like to see a petition or something else showing Kolson's constituents feelings on the matter. He said Kolson's not drawing a salary might have been a factor in voting for him for some. He later voted in favor.

"He earns his money as much as we do," said DeCristofaro, "maybe more, I don't know. There is nothing ethically wrong with this, it is proper."

Kolson said he would like to collect the salary, but it would not be a factor in seeking re-election.

"It would certainly be a help to my family," said Kolson, he estimated that he spends 30 to 35 hours to week in work related to his Council position.

Complaint Filed Over Alleged Noise Violations

Quincy Building Inspector Matthias Mulvey filed a complaint in Quincy District Court on Monday regarding alleged noise ordinance violations at Interstate Distributors, Inc., in Squantum.

Mulvey filed the complaint in response to years of complaints from residents of the SeaWinds Condominiums on Quincy Shore Drive. Some residents of the building say they are disturbed by late night and early morning noise from loading and unloading of trucks.

There will be a show-cause hearing on July 13, when the courts will determine whether the case warrants a trial.

Mulvey said he also suggested that residents of SeaWinds hire a lawyer to file a civil suit against Interstate Distributors. Since it is an ordinance, the most the city can do is issue a $100 fine for each violation, which may not be enough to get them to stop operating at night.

Peter Eleey, an attorney for Interstate, has said recently that Interstate has no intention of ceasing night work, due to the timely nature of their business, distributing periodicals, night and morning activity is necessary.

He's also said that any attempt to stop it may be in violation of the First Amendment, which protects the freedom of the press, including distribution of literature.

Mulvey is also investigating into whether or not Interstate has been issued a "commercial hauling license," which was brought up by Nancy Maule McNally, an attorney who lives in SeaWinds.

If they are not licensed, Mulvey said, the city may be able to be more effective about curbing late night activity.

Stores That Are Open, Closed In Quincy This Holiday Weekend

With the Independence Day holiday falling on a Sunday this year, Police Chief Francis Mullen announces what Quincy stores will be allowed to open and what stores will be closed during the holiday weekend.

Retail stores and supermarkets may open Sunday, July 4th but will be closed Monday, July 5th.

Liquor stores will not open Sunday but will be allowed to open Monday under state law.

BRUCE AYERS

AYERS & Bros.
CAN WE HELP YOU
DRIVING EQUIPMENT FOR THE PHYSICALLY CHALLENGED
HANDICAPPED VANS

- New and Used Vans for modifications
- Used Demos
- All Popular Lifts
- Hand Controls
- Raised Roofs
- Drop Floors
- Wheelchair Ti-downs
- Power Seat
- Handicap Rental Vans

Call or write for Free Brochure

440B East Squantum Street
Quincy, MA 02171
328-0056

BRENNAN'S
fine tobacco · cigarettes · lottery
Name Brand Cigarettes
Only $2.21 per pack + tax
Many Brands as low as
$1.45 per pack + tax
In Store Lottery Raffle
Stop in for details
No Purchase Necessary
Hours: Mon-Sat 8 a.m. - 8 p.m. Sun 10 a.m. - 6 p.m.
Two convenient locations
1442 Hancock St
Quincy Square
1255 River St
Cleary Square
617-786-8610 Quincy Square
617-361-1444 Cleary Square, Hyde Park

NOW OPEN
4 RIVER
NEIGHBORHOOD EATERY
Selections from our Menu
GARDEN GREENS
• Ceasar's Salad • Grilled Chicken Salad
BURGERS & SANDWICHES
• 10 oz. Basic Burger • Prime Rib Sandwich
LITTLE ITALY
• Pizza • Sauteed Chicken Broccoli & Ziti
APPETIZERS
• Ultimate Nachos • Buffalo Wings
• Fried Chicken Wings • Fried Zuccini
CHARBROILED SPECIALTIES
• Steak Tips • Baby Back Ribs
• Pork Chops • Roast Prime Rib of Beef
THE DAILY CATCH
• Native Broiled Schrod • Broiled Scallops
• Fish & Chips • Fried Seafood Platter
Daily Lunch and Dinner Specials
(617) 479-2400
520 Washington Street, Quincy

OPINION

The Quincy Sun

USPS 453-060
Published weekly on Thursday by
The Quincy Sun Publishing Co. Inc
1372 Hancock St., Quincy, Mass 02169

Henry W. Bosworth Jr., Publisher
Robert H. Bosworth, Editor

30¢ per copy. $12.00 per year by mail in Quincy
$14.00 per year by mail outside Quincy. $17.00 out of state

Telephone 471-3100 471-3101 471-3102
Second class postage paid at Boston, Mass

Postmaster: Send address change to
The Quincy Sun, 1372 Hancock St., Quincy, Mass 02169

The Quincy Sun assumes no financial responsibility for typographical errors in advertisements but will reprint that part of an advertisement in which the typographical error occurs

Readers Forum

The Class Of 1930 A Class To Remember

Editor, The Quincy Sun:

The oldsters continue to care about the youngsters.

In 1980, the 1930 graduates of Quincy High School celebrated their 50th anniversary. They decided to establish a scholarship fund for future Quincy High School and Vo-Tech graduates.

A committee of 14 was formed to carry out this decision. In 1985, it was decided to include North Quincy High.

Enthusiastic contributions to the fund continued to pour in from all over the country.

The fund was carefully managed by the late James Walsh and since his death, by Jimmy McGuiness and Gerry Gherardi. Scholarships went from $200 each to $500 each.

But now, in 1993, the members are in their early 80's and feeling the burdens of their years, so the committee reluctantly decided to collect no more contributions. The fund, now $12,000, has been placed into the care of Quincy High School's principal, Lloyd Hill. He will continue to give out $1,500 a year from this fund to graduates of Quincy High School, The Center for Technical Education, and North Quincy High School; each candidate to get $500 for as long as the fund lasts.

In this way, the scholarship will go on into the next century, and perhaps, memorialize the graduates of 1930.

It is hoped that other alumni groups will try the project, too. It has been very worthwhile.

M. Teresa Harcourt
Quincy High Class of 1930
22 Pequot Rd. Quincy

Medically Speaking

by Michael M. Bakerman, M.D., F.A.C.C.

COPING WITH OSTEOARTHRITIS

Osteoarthritis, or OA, occurs when the cartilage that acts as a cushion between the ends of bones becomes worn or pitted. Although this form of arthritis is not generally as severe as some other types, it can be extremely painful. Besides the joint discomfort of OA, it can also result in pieces of bone being chipped off as bones rub against each other. The disease may develop slowly, starting on one side of the body or in a particular joint. It is usually characterized by only slight swelling or sensation of heat in the affected joint. There is no cure, but OA can be managed with a comprehensive approach including education, treatment for joint damage, and coping techniques for stress and pain.

P.S. Osteoarthritis has been around at least since about 1250 B.C., when it is known to have plagued Egypt's Pharaoh Ramses II.

Patients suffering from chronically painful conditions like osteoarthritis often find relief using the tools of meditation and biofeedback. If you would like to learn more about this topic, or about how you can help prevent heart disease, call COMPREHENSIVE CARDIAC CARE at 472-2550. When treating patients, I always try to consider how I would like myself, my wife and children or my parents to be treated by a doctor. Office hours are by appointment, and our new, more comfortable office is located in Crown Colony, 700 Congress St., Suite 2C, in Quincy. I am affiliated with Quincy Hospital and South Shore Hospitals.

Sunbeams

By Henry Bosworth

Ervin Drops Out

As it turns out, Martin Ervin will be voting for Mayor James Sheets this year instead of running against him.

ERVIN

Ervin will officially withdraw from the mayor's race today (Thursday) in a letter to City Clerk Joseph Shea. He had already filed nomination papers.

Ervin, who is 23 and would have been the first black candidate for any elective public office, says he is getting out because of personal and not political reasons.

"There are a lot of personal reasons for my decision," he says. "It doesn't have anything to do with politics. My personal life is very dear to me."

Now that he won't be a challenger, would he vote for Sheets?

SHEETS

"Yes, I'll vote for Jim Sheets," he says. "He's a gentleman. He's got to be the nicest politician I've ever met."

Ervin first met and talked with Sheets in the latter's office a few weeks ago and came away impressed.

Among the subjects he discussed with Sheets was the need for youth centers. He feels Sheets will now make that one of his priorities for the future.

Ervin says he plans to become more active in the community especially involving the needs of youth.

And, he says, he plans o return to the political scene as a candidate two years from now.

"This," he says, "is only the beginning for me."

❑

A READER HAS some thoughts of his own regarding the recent suggestion here by Ward 4 City Councillor Tom Fabrizio that the new Early Childhood Center to be built on the site of the former Lincoln School be named after late Mayor Amelio Della Chiesa.

In offering a number of reasons why the honor would be appropriate, Fabrizio noted that Della Chiesa was born in a house at 43 Rodman St., just a stone's throw away from the old Lincoln School which he attended.

Not quite so, says Alfred Benedetti of 73 Rodman St., a long-time friend and neighbor of Della Chiesa. The latter lived on Rodman St. but was not born there.

Benedetti agrees there should be "a memorial" not only for Della Chiesa but for another Rodman St. resident at the new school.

Benedetti writes:

"The article on Amelio Della Chiesa, The Quincy Sun, June 17, the location where he was born is not correct. I came to South Quincy in 1903. There was no house at 43 Rodman St. It was an empty lot.

"The Della Chiesa family lived on Trafford St. and later built the house on Rodman St. We were neighbors for many years.

"The Quincy Ledger (also The Quincy Sun) had an article on the dedication of the North Quincy branch library in memory of Della Chiesa on Sept. 7, 1986. Della Chiesa bequested to the city libraries in 1975, $140,000. The interest was to be used to build a library in South Quincy.

"Another South Quincy native, Angelo Vergobbi, also from Rodman St., was never in politics, left the city libraries $100,000.

"Nothing that I have seen has been done for Angelo, except a portrait hung up high in the main library. No one knows who the portrait represents.

"Both Amelio and Angelo attended the Lincoln School and both were generous benefactors to the city.

"A memorial should be provided for the two men at the new school on the former location of the old Lincoln School."

❑

CITY COUNCILLOR Joseph LaRaia who was named to fill the unexpired term of Patricia Toland who resigned to become assistant city clerk, says he will get his election campaign in high gear this month.

LARAIA

"There's a lot of new voters out there," he notes, indicating his plans to get around to them.

LaRaia had his first fundraiser scheduled last night (Wednesday) at Coddington's Restaurant, Quincy Sq, 7 to 9 p.m. Tickets were $25 per person.

❑

CHRISTINE CEDRONE, candidate for School Committee, kicks off her campaign at a fundraiser Tuesday, July 6, 7 to 10 p.m. at the Adams Heights Men's Club, Bower Rd., Quincy Point. Tickets are $15 per person and may be obtained by calling 479-2217. They will also be available at the door.

❑

A MEMORIAL 10K road race honoring the late U.S. Deputy Marshall William F. Degan of Quincy, will be held Sunday, Sept. 19, beginning and ending at Quincy Veterans Memorial Stadium.

Degan was killed in the line of duty in Idaho last August when he was gunned down outside a fugitive's fortified cabin on a mountainside.

Degan also served in the U.S. Marine Corps and held the rank of lieutenant colonel.

Proceeds from the race will go to the Quincy DARE program and the Marine's "Toys For Tots" program, both of which he strongly supported.

His wife, Karen, is honorary chairman of the planning committee. Members include: Dan Stock, Steve DeRoche, Bob Winter, John Hasson, Rick Fitspatrick, Rich Coleman, Bill Graney and Don Donohue.

Donations, made out to the Degan Memorial Fund, may be sent to P. O. Box 751, 60 Murphy Memorial Drive, Quincy, MA 02169.

Quincy Group Not Connected To MWRA, Officials Say

The Massachusetts Water Resources Authority announces that it does not have any affiliation with a group soliciting money in Quincy and promising to lower water and sewer rates.

Members of the group have been going door to door in Quincy soliciting funds. They state that contributions to their campaign will help public education and lobbying for the Boston Harbor Project, and more specifically, they speak of reducing water and sewer rates.

MWRA officials stressed that while they are aware this group exists, there is no connection between the two, although the group may use the MWRA's name. Residents are advised that all MWRA employees carry proper identification.

Ward 5 Elects Delegates For State Democratic Convention

Democrats in Ward 5 in Quincy recently elected 10 men and women, with one alternate, to represent them at the 1993 Massachusetts Democratic Convention to be held Oct. 16 at the Worcester Centrum.

The delegates are: Frank O'Donohue, 20 Ovel Rd.; Charles Phelan, 26 Kemper St.; Eric Loeb, 10 Eustis St.; Paul O'Sullivan, 11 West Elm Ave.; Christopher Bell, 677 Quincy Shore Drive.

Patricia Toland, 82 Cedar St.; Michael Lydon, 644 Hancock St.; Patricia Griffen, 81 Cedar St.; Donna Woods, 38 Hamilton St.; Gina Scanlon, 15 Glendale St.; and alternate Jane Kisielius, 86 Presidents Ln.

Touched By Quincy's Flag Day Parade

(On Monday, June 14, I attended the Flag Day Parade that was held in Quincy. The parade and its audience was very inspiring, and I wanted to convey my feelings in writing, so the enclosed composition came to mind. I thought the organizers of the that parade would like to know that they touched at least one person in attendance, and hopefully your other readers were as moved as I was by this event.)

LARGE AMERICAN FLAG is carried north on Hancock St. to Southern Artery by volunteers during Quincy's Flag Day Parade which attracted an estimated 60,000 spectators.

By KATHERINE RYDER

Flag Day is an annual holiday that generally means nothing to me.

When I think of Flag Day-and I only do that when I notice it once a year on my calender- I reflect on it as a particular day of the year that is reserved for the thought of "Old Glory." Whoop-de-do.

I have never contemplated it as an especially patriotic holiday, I mean it's nothing like July 4- we don't even get the day off! Honestly, I have never given this day much consideration at all. The way I see it, it's just one day out of the year when the population breaks out its American flags from the attic and proudly displays them outside- only to be forgotten there for the rest of the summer.

On this particular Flag Day, the historic City of Quincy was hosting a Flag Day parade to be followed by a flag raising ceremony and fireworks display. My father, a Quincy businessman, informed me of this event a few days prior to its arrival. I took in the news with about as much enthusiasm as a turtle gives to a world crises. The only reason that I had given it any thought at all was because my dad told me that he and my mom would be carrying one of the flags in the parade.

My day hadn't gone any worse than usual, but I would have enjoyed a nice, quiet, relaxing evening at home which would have definitely included an early bedtime. All during the day, however, I kept thinking back on how excited my dad seemed about the whole event in general, and how when I was a kid both my parents always made an effort to see me march in parades (even the stupid little Santa parades through the mall), and I decided that I had to go - for them.

My boyfriend met me in Quincy Center and we went out for some dinner before the occasion. Our meal was hardly edible, and between the bad food and the humidity in the air we were not the most joyous couple. As we strolled towards the parade route, I glanced over at the audience and was immediately disappointed by its size.

One of the things that truly disgusts me in this decade is the general public's total lack of interest in their own communities and neighborhoods. It seems so different from my parent's age when people looked out for one another and joined in local happenings.

One of the reasons that on-lookers saddened me was that there seemed to be so few of them. I chalked this up to the time of day (7 p.m. on Monday evening-who could possibly be home?), and proceeded to go about finding a good viewing territory.

Chris (my boyfriend) and I managed (oh, how difficult) to find a front row location, and chatted amongst ourselves until the festivities began. Our wait wasn't too long, and we finally heard the all too familiar strains of police sirens, only this time we didn't mind them since they were leading the happy procession.

As the first segment of the parade passed by, the mostly disinterested audience members paid hardly any attention at all. There were a few clappers (maybe two), but in total individuals barely noticed what was right in front of them.

The next pack of marchers came and went, and it was at this time I noticed a gentleman standing next to us. His appearance was nothing startling, but it was his actions that caught my attention. The troop that was marching by us was a Minuteman Corps with their drummers and gun slingers. As they came around the corner towards us my neighbor began to clap - loudly. I glanced over at him and noticed that he had an excited look on his face, one you might see on a young child at his first parade. His enthusiasm was infectious, and I began to clap for the marchers too. Clapping gave me a warm, happy feeling inside, and I was delighted that I had been chosen to stand next to that gentleman on my right.

A war veterans marching band was next to stroll by, and before we saw them we heard the music; the song was "God Bless America." As the procession made its way around the corner past us, the musicians relaxed the hold on their instruments and sang the lyrics of that wonderfully patriotic tune. The crowd that I (and that very passionate man) was a part of broke out into thunderous applause (okay, maybe not thunderous, but everyone was clapping). Being the extremely sentimental and emotional person that I am, my eyes began to pool behind my dark sunglasses, and although the tears never travelled beyond their home, I felt greatly touched by my surrounding patrons, and I was honestly glad that Chris and I had attended.

The participants kept strolling by and the crowd continued to cheer; by the time my parents turned the corner I was really enjoying myself. As soon as I saw them my hear filled with pride. When they walked past us I waved and called to them. I wanted everyone around me to know that they were my mon and dad.

At the time of the fireworks display at Adam's Field in Quincy, I was safely holed up up in my Hull residence. I had wanted to hang around for the rest of the fun, but my weary form was advising me otherwise. I heard a loud weatherish noise as I was getting ready for bed; I knew that thunder storms were in the forecast, but the sound was too persistent.

I made my way up to our third floor to see whatever there was to see when I was reminded of the evening's finale. I discovered that if I sat in the third floor bay window I, too, was able to partake in the dazzling sight taking place above Quincy's dark night skies, even it I was about 25 minutes away.

Of course, the sound wasn't as loud as it was in Quincy (definitely a big part in fireworks viewing), but I had the soothing chorus of the ocean as it made its nightly rounds on Nantasket Beach. I gave thought to our country's stately symbol and how proud I am to be an American, and as much as I complain about policies and politics and whatnot, I as so very glad for my freedom and wouldn't trade it for anything.

(Katherine Ryder is a resident of Hull and the daughter of Charles and Cindy Ryder of Ryder's in Quincy)

Hugo Fabrizio Scholarship Established At Quincy College

O. Clayton Johnson, president of Quincy College, announces the creation of a scholarship in memory of the late Hugo P. Fabrizio, a director of College Courses, Inc., and long-time supporter of Quincy College.

The first Hugo P. Fabrizio Scholarship was presented to Valerie A. Laurentano of Abington at the recent commencement ceremonies. She is enrolled in the medical secretarial program at Quincy College.

Present at the awarding of the scholarship was Fabrizio's wife, Nancy Fabrizio; his son and daughter-in-law, Ward 4 City Councillor and Mrs. Thomas Fabrizio and their daughter, Nicole.

"Quincy College is pleased to recognize Hugo P. Fabrizio's long-standing commitment and concern for the college in the form of this memorial scholarship," said Johnson.

Quincy College instructor Richard Hatton, a long-time friend of Fabrizio, recently donated $100 to the scholarship fund.

Quincy's Yesterdays

Merrymount Honor Roll Dedicated

July 1-7 1945 48 Years Ago

Two Gold Star mothers, Mrs. Alfred Furniss and Mrs. John Kelly, unveiled the honor roll as thousands of Merrymount residents turned out on Independence Day morning for the ceremonies at the corner of Sea St. and Narragansett Rd.

The honored dead from Merrymount whose names appeared with a gold star on the honor roll included Roger F. Furniss, Theodore M. Jackson, Paul Kelly, Frederick Martin, Alexander McQueen, Frederick C. Murphy and John A. Stanton.

City Solicitor John P. Flavin was the principle speaker at the dedicatory exercises that highlighted Merrymount's 23rd annual observance of the Fourth of July.

Elsewhere on the Fourth in Quincy, the Davis St. Associates held a gala block dance the night before with about 300 dancing to the latest recordings, Edith Nicholl and Charles Corey won the elimination dance.

The Squantum Women's Club float, with costumes designed by Mrs. Albert D. Young, won first prize in the Fourth of July parade in Squantum. The day started with the flag-raising ceremony supervised by George O. Dixon.

Milk and ice cream were distributed to children at the Montclair Improvement Association celebration, which also featured movies in the Montclair School and a model airplane show presented by John Ghiorse and Arthur Muldoon.

GAS STATION OPPOSED

A petition with 123 names of nearby residents was presented to the License Board in opposition to plans for a gasoline station at 632-636 Adams St. It was presented by Kenneth McIsaac, Mrs. Matthew Gindorf, Mario Ferrazzi and John Mitchel.

Mrs. Gindorf told the License Board that there already were eight filling stations within less than a quarter of a mile on Adams St.

QUINCY-ISMS

Samuel Wolf of 230 Quincy Ave., Quincy Point, complained that a deer was coming out of the woods near Winthrop Park every morning and eating the vegetables in his backyard garden... Michael J. Mahoney was installed as the sixth president of the Quincy Lions Club... Francis X. Coleman of Dorchester reported to Police that his pants and wallet were stolen while he was swimming in Fallon's Quarry... The fried clam plate was 65 cents and the fresh lobster salad $1.20 at Topsy's Chicken Coop, 1143 Hancock St., at the corner of Dimmock St. . . . Mayor Ross filed nomination papers to run for re-election... The Senate Ways and Means Committee reported favorably on a plan to build a $4.5 million sewage treatment plant at Nut Island, Houghs Neck... President James C. Gardner presided at the monthly meeting of the City Employees Union Local 802 at William Bradford Hall... MDC Commissioner William Morrissey recommended a $23,000 appropriation to improve Old Colony Boulevard and provide shore protection for Quincy Shore Drive... Butter was 47 cents and 24 red points a pound at the A and P stores... Lt. Lloyd A. Oster of 10 Standish Ave., Wollaston, was en route home on the Navy Transport Hermitage after being freed from a German prison camp by Russian infantrymen... Mrs. Ida F. Kramer of 72 Glendale Rd. filed nomination papers to run for the City Council from Ward 1. . . . Robert H. Rimmer of 84 Narragansett Rd., Merrymount, was promoted to first lieutenant at an Air Corps base in India... Mayor Ross advocated the erection of a new municipal hospital for chronic cases as a post-war project... "This Man's Navy," starring Wallace Beery and Tom Drake, and "Nothing But Trouble," with Laurel and Hardy, were playing at the Regent Theater in Norfolk Downs ... Thomas D. Curtin, 50, prominent real estate man, died at his home, 52 Highfield Rd., Merrymount . . . Johnny and Phyllis were performing at the J and J, Inc., formerly Lucien's, 80 Copeland St., West Quincy... The Squantum Swimming Club beach on Dorchester St. was dedicated to the memory of Lt. Robert I. Nickerson, the first Squantum serviceman killed in World War II.

Quincy Citizens Association Honors Louise LeGrice

LOUISE LeGRICE is presented a Paul Revere silver bowl as the Quincy Citizens Association's "Citizen of the Year" from President Arthur Chandler and Vice President Dr. Donald MacLeod.

QUINCY CITIZENS ASSOCIATION elected new officers during its annual luncheon at Raffael's. From left, Arthur Chandler, president; Dorothy Kelly, secretary; John Digilio, treasurer; and Dr. Donald MacLeod, vice president.

(Quincy Sun photos by Tom Gorman)

Quincy Legion Honors Two Central Students

The Quincy American Legion presented two awards to the outstanding boy and girl of the 1993 graduating class at Central Middle School recently.

Maureen M. Sullivan and Jon D. Mahoney were the winners and were presented certificates on plaques and medals of the school awards program at the graduation assembly on June 24.

The class of 173 graduates, were considered by faculty nominations on the attributes of courage, honor, leadership, patriotism, scholarship and service.

The American Legion School Awards are presented annually under the direction of Louis DiMartinis, principal, through Quincy Post 95, represented by Robert Leo Eng, past state commander, chairman. He was assisted by Post Member David Wood.

Dr. James Will Quincy 'Lion Of The Year'

Dr. James Will, Quincy dentist, was selected "Lion of the Year" by the Quincy Lion's Club.

The presentation of the award was made at the installation dinner by George Smith, treasurer, and Daniel Dunn, King Lion of the Quincy Lions Club.

Dr. Will, a member of the club for 28 years, and a past president, was commended for his "outstanding service, loyalty and devotion to Lionism."

Dr. Will serves at the annual Lions pancake fundraiser breakfast in addition to organizing the free glaucoma screening clinic and collecting used eye-glasses for the Lions Club "New Eyes For The Needy" Program.

"Eye sight conservation by gifts to Mass Eye Research Foundation, providing eye exams and eye glasses to needy Quincy Students and bearing aids to the elderly is all in keeping with the Lion's motto 'We Serve,'" said Dr. Will.

Domenic M. Strazzulla, MD
Eye Physician and Surgeon

We have moved, but our focus hasn't changed!

Currently accepting new patients.

Dr. Domenic Strazzulla and his staff are pleased to announce the relocation of their ophthalmic offices. We're in the same building, on the same floor — our offices have just moved around the corner! Our address and phone number remain the same.

This move will allow us to better serve our patients with state-of-the-art, quality eye care in a more spacious and comfortable environment.

Domenic M. Strazzulla, MD
Crown Colony Office Park
500 Congress Street
Suite 1A-1
Quincy, MA 02169
(617) 770-1505

Providing state-of-the-art eye care, now and into the future:
- cataract surgery
- lens implants
- in-office laser surgery
- treatment for glaucoma and diabetic eye disease

Dr. Strazzulla is a board certified ophthalmologist.

Six Residents Receive Bunker Hill Degrees

Six Quincy residents recently received associates degrees from Bunker Hill Community College in Boston.

They are:

Thank Bui, Shu-Min Lin, Mark Murray, all of Quincy, Bay Tran So Chu, Mary Yee, both of North Quincy, and Kenneth T. Mui of Wollaston.

Recipients of certificates are Ngoc Nga Thi Nguyen, Lin Zhen Zhao, both of Quincy, Ken Yee Chia Yew Chia and Pualine A. McDonald, both of North Quincy.

Save Gas and Money Shop Locally

BRIDAL
D·I·R·E·C·T·O·R·Y

RECEPTION HALLS

STYLISH 120-SEATER DISCOVERED NEAR MARINA BAY. THOUGHT TO BE AMELIA'S.
The secret's out.

The function room at Amelia's has become one of Boston's most popular spots for weddings, showers, corporate meetings, and get-togethers of all kinds. We feature an extensive menu at affordable prices. We overlook Manna Bay and the Boston skyline. We'd like to make your next function really fly.

Please call 617 471 1453.

AMELIAS

305 Victory Rd., No. Quincy, MA

FLORISTS

Flowers by Helen
367 BILLINGS ROAD
WOLLASTON, MASSACHUSETTS 02170
Flowers For All Occasions
Specializing in Weddings
471-3772
Certified Wedding Consultants

Quint's Florists
761 So. Artery
Quincy
773-7620

PHOTOGRAPHER
Photography
McIntire's *Studio*
679 Hancock Street, Quincy
(Wollaston)
479-6888

INVITATIONS & FAVORS
15% off on Invitations
E & T CERAMICS & PRINTING
516 SEA STREET - QUINCY
(617) 479-4107
Ask about our Custom Made Favors & Centerpieces for all Occasions

BEAUTY & SKINCARE
ELECTRIC BEACH Tanning Center
77 Parkingway
Quincy Center
472-5256

BAKERY
O'BRIEN'S BAKERIES
9 Beale Street
Wollaston
472-4027

JEWELRY
LeCOLSON Fine Jewelry
Quality and Integrity a Tradition
The Coletti Family Al - Dave - Mark
730 HANCOCK ST., WOLLASTON 02170 786-7942

Our Policy On Engagement Photographs And Wedding Announcements

The Quincy Sun will continue to publish photographs with engagement announcements as it always has.

The Sun will also continue to use in wedding announcements the names of all members of the wedding party including maid or matron of honor, best man, parents, bridesmaids, ushers, flower girls and ringbearers, etc.

We invite engaged couples to submit their photos with their announcements and when submitting their wedding photo to include a complete listing of the wedding party.

Black and white photos are preferred. The Sun can convert most color photos to black and white for publication but the photo loses some clarity in the process.

We suggest that when you have your engagement photo taken, you request the studio to send a copy to The Sun with the reminder that The Sun is continuing its policy of publishing engagement photos.

The Sun also publishes articles and photos of wedding anniversaries beginning with the 25th anniversary.

And, as in the past, there is no charge.

SOCIAL

ROSLYN GREENWALD of Merrymount congratulates John Williams, recently retired conductor of the Boston Pops, on being honored with a special presentation at the 11th annual Elliot Norton Awards at the Boston Park Plaza Hotel.

(Joel Abbott photo)

GARY SMYTH and ELIZABETH WALSH

(Peter Silowan Photography)

Ann Sullivan Engaged To Dr. Robert Henshaw

Mr. and Mrs. John J. Sullivan of Quincy announce the engagement of their daughter, Ann Marie, to Dr. Robert M. Henshaw. He is the son of Mr. and Mrs. Robert Henshaw of Danville, Calif.

Miss Sullivan, a graduate of Quincy High School, received a bachelor's degree in occupational therapy from Boston University in 1985, a master's degree in public health from UCLA in 1991, and a master's degree in business administration from UCLA in 1992. She is employed as a health care consultant with Arthur Anderson & Company in Los Angeles, Calif.

Dr. Henshaw received a bachelor of science degree in mechanical engineering from MIT in 1986 and doctor of medicine from Tufts University in 1990. He is a fourth year resident in orthopedic surgery at UCLA Medical Center in Los Angeles.

A December wedding is planned.

Dr. Susan Dextradeur Receives Doctor Of Veterinary Medicine

Dr. Susan Charlene Dextradeur of Quincy recently graduated from Ohio State University College of Veterinary Medicine with a doctor of veterinary medicine cum laude.

Dextradeur, 26, will be practicing medicine in Chillicothe, Ohio.

She attended the Quincy Pollard School and Quincy Point Junior High School. She graduated from Quincy High School in 1985 and Brandeis University in 1989 cum laude.

Susan is the daughter of Miriam Noonon of Quincy and Gerald Dextradeur of North Weymouth.

Nancy Edwards Nursing Home Social Worker Of The Year

Nancy Edwards, social services director at the William B. Rice Eventide Home in Quincy, has been named "Nursing Home Social Worker of the Year" by the Massachusetts Chapter of the National Association of Social Workers.

Edwards, a Milton resident, became Eventide's social services director in 1891. She was nominated for the award by the Home's staff.

"She is the heart of Eventide," said Administrator Priscilla Urann. "She is the consummate nursing home social worker."

Edwards earned her bachelor's degree in sociology from Regis College. She is a corporator at Milton Hospital and a member of the Board of Directors of Milton Campership.

The Eventide Home is a non-profit, charitable retirement and nursing home and has served the area since 1926.

Elizabeth Walsh Engaged To Gary Smyth

Mr. and Mrs. James F. Walsh of Wollaston announce the engagement of their daughter, Elizabeth, to Gary A. Smyth. He is the son of Mr. and Mrs. John R. Smyth of Quincy.

Miss Walsh, a graduate of Archbishop Williams High School and Quincy College, is currently attending Stonehill College. She is employed by Colonial Federal Savings Bank.

Mr. Smyth, a graduate of Quincy High School, attended Northeastern University and the University of Massachusetts. He is a firefighter for the City of Quincy.

An August wedding is planned.

Christina Callahan Newman Grad

Christina N. Callahan, 50 Surf Side Lane, Quincy, recently graduated from Newman Preparatory School in Boston.

She is the daughter of Mr. and Mrs. Thomas Callahan.

Deanne DeSantis Graduates From Tufts University

Deanne M. DeSantis of Quincy recently graduated from Tufts University School of Engineering.

DeSantis, who graduated on the Dean's List, received a bachelor's degree in mechanical engineering.

During her four years at Tufts, Deanne served as president of a sorority, secretary of the American Society of Mechanical Engineers, and chairman of the American Institute of Aeronautics and Astronautics.

In her senior year, DeSantis was a peer advisor and taught a course, "Media and the 1992 Election." She was also given an award for outstanding service to the Tufts community.

Deanne is the daughter of Barbara DeSantis of Quincy and Frederick DeSantis of Plymouth.

Cedrone School Committee Campaign Kickoff July 6

The Committee to Elect Christine M. Cedrone to the Quincy School Committee will hold a campaign kickoff and fundraiser Tuesday, July 6 from 7 to 10 p.m. at the Adams Heights Men's Club, 63 Bower Rd., Quincy.

Food and refreshments will be served.

Tickets are $15 per person. For more information, contact the Cedrone Committee, 99 South Walnut St., Quincy, 479-2217.

Campaign manager is Vinny J. Scarnici; treasurer is Mary Cedrone.

Cindy Young Radcliffe Grad

Cindy Young, 115 West Squantum St., Quincy, recently graduated from Radcliffe College in Cambridge.

LOVE IS ... a perfect wedding at the Golden Lion Suite

Speak to Rita -- she's our rental agent specializing in complete wedding package plans and all other occasions. The Golden Lion Suite accomodates up to 300. The Venetian Room up to 140 guests. Give Rita a call for an appointment for your reservation. New brochures are available.
(Air Conditioned)

CALL
Quincy Sons of Italy Social Center
120 Quarry Street, Quincy, MA 02169
NEW NUMBER is 472-5900

WINFIELD GIFT EMPORIUM

- Beautiful Lamps
- Decorative Mirrors
- Wilton Armetale
- Frames
- Crystal
- Collectibles
- Pottery

Think of Us for Showers and Weddings!
OPEN YEAR ROUND
Open Tues.-Sat. 10-5, Sun. 12-5, Closed Mondays
853 Hancock St., Quincy 479-9784

Arts & Handcrafts
CRAFT CLASSES
472-7508
12 Old Colony Ave., Wollaston

Our Purple Dinosaur Delivers Balloons
BALLOONS & STUFF!
690 Hancock St. • Quincy
773-0690

United Way
It brings out the best in all of us

SAME DAY SLIDES
(E-6 PROCESS)
only at
Photo Quick of Quincy
1363 Hancock St.
Quincy Center
472-7131

Russell Edward's
Hairplace One
A full service hair salon

MONDAY *Women's Special*	$20.00
TUES & THURS *Men's Special*	$13.00
WEDNESDAY *Perm Special* Starting at	$42.00

All specials include wash, cut and blowdry. Long hair slightly higher

Nail Tipping & Overlay $60
Sculptured Nails $60
Pedicures $25
Body & Facial Waxing Available

We carry a full line of hair care products
REDKEN KMS NEXXUS PAUL MITCHELL Matrix
472-1060
Corner Hancock, Chestnut Sts., 1 Maple St., Quincy

ARTS/ENTERTAINMENT

Mid-Week Concert Series At Bethany Begins July 7

The Friends of Bethany, in collaboration with Scarborough Productions, are sponsoring the new Bethany Mid-Week Concert Series Wednesdays from 12:15 to 12:45 p.m. during July and August at Bethany Congregational Church, Quincy Center.

The series was organized by Joanne French, coordinator of the Friends of Bethany, and Virginia Sindelar of Scarborough Productions.

Soprano Andrea Bradford will open the series July 7 singing spirituals and 19 century songs. Bradford sang with "Opera Un Met" at Quincy's First Night and in the Multi-Cultural Concert Series at the church in February celebrating Black History Month.

Visitors are encouraged to take tours of the historic Bethany Library and Chapel from 10 a.m. to 2 p.m. and to have a light lunch of sandwiches, finger desserts and punch in the Allen Parlor following the concert. A free will offering of $2.50 will be taken for the concert and lunch.

ANDREA BRADFORD

Other performers will include flutist Virginia Sindelar and guitarist Berit Strong July 14, clarinetist Edmund Aluisy and pianist Elizabeth Hodges July 21, organist Greg Flynn July 28, cellist Andy Mark Aug. 4, organist Peter Krasinski Aug. 11, composer-tenor-guitarist Jim Carr Aug. 18, and Asian music (performer to be announced) Aug. 25.

Summerfest Opens July 7 With Quincy Choral Society

Summerfest '93 will open its season of free concerts Wednesday, July 7 with the Quincy Choral Society featuring Broadway tunes and other popular music.

The series, held each Wednesday from 7 to 9 p.m. at the Ruth Gordon Amphitheatre, will continue through Sept. 1.

The concerts are sponsored by the Quincy-South Shore Cultural Commission of which City Councillor Joseph LaRaia is president.

The rest of the summer schedule:

July 14: Majic, top 40, standard oldies.

July 21: Continentals, Big Band Sound.

July 28: Obsession, top 40, musical variety.

Aug. 4: Reminisants, 50's, 60's musical variety.

Aug. 11: Crossroads, easy listening light rock.

Aug. 18: Navy Show Band, Newport, R.I.

Aug. 25: Yankee Jack, country-western.

Sept. 1: Army Show Band, Fort Devens.

Storytelling Series Begins July 13 At Crane Library

Summer storytelling sessions at the Thomas Crane Public Library, Washington St., Quincy Square, will begin Tuesday, July 13.

Performers will echo the statewide theme, "Set Sail On a Sea of Books." All performances of the six-week series, which is being funded by the Quincy Arts Council, will be Tuesdays at 7 p.m. in the children's department at the library.

Performers will include Jim Douglas with "Sailor's Joy" July 13, Diane Edgecomb with "SeaWaves and Storyshells" July 20, Alicia Quintano with various sea legends July 27, Derek Burrows with Bahamian stories and songs Aug.3; Carole Duhamel with Down East humor Aug. 10, and the Poobley Greegy Puppet Theater with "Going, Going, Gone Whaling" Aug. 17.

Children age five and older as well as adults will enjoy these programs. Schedules are available at the main library and the three branch libraries.

Youth Garden Workshop To Begin On July 6

Recreation Director Barry Welch announces the Quincy Recreation Department is acceptin registration for the Youth Garden Workshop to be held Tuesdays beginning July 6 to August 17, from 8 a.m. to 10 p.m., at Lincoln Hancock Community School.

The camp is open to boys and girls at least seven years of age. Cost is $15.

The camp is under the direction of Stephen Cantelli, a teacher at the school. Garderers will nurture plants from seeds to harvest and will participate in a variety of vegetables and flowers will be grown in our Quincy Youth Garden.

Interested persons can register for the camp at the Recreation Office, 100 Southern Artery, between 9 a.m. and 4 p.m. Registration is taken on a first come first serve basis. For fXurther information call 376-1386 (376-1-FUN).

CP Production Held At Lincoln-Hancock

More than 120 people attended Cerebral Palsy of the South Shore's recent production of "The New Paradise Earth," a musical revue, at the Lincoln-Hancock School.

The production was directed by Gail Gundersen-Tilley of Quincy. Performers included Peter Bamber, Allyson Borden, Ruth Clark, Mary DuDutis, Sheila Farren, Kristen Fichtner, James Flaherty, Linda Gallagher, Lyn Geary, Darrell Gleek, Dan Harkin, Carol Mirra, Laura Neal, Lynn Norton, Alice O'Keefe, Dianne Polk, Gloria Spinosa, Georgia Stanatopoulis, and Maura Sullivan.

The performers were all members of an evening class that meets Wednesdays and is co-sponsored by the Quincy Recreation Department. In addition to drama, the program offers ceramics, arts and crafts, painting, sewing and a series of special events.

For more information on the program call Cerebral Palsy of the South Shore at 479-7443.

Neighbors Night At Beechwood Center

Beechwood Community Life Center will hold a "Neighbors Night" tonight (Thursday) at 7 p.m. at the center, 225 Fenno St., Wollaston.

Families living in the Beechwood Knoll neighborhood are especially invited to get acquainted with neighbors, learn about the center' summer programming and plan upcoming events.

Beechwood's staff and volunteers will provide updates about Summer Camp "Elder Park," and the "Community Garden" and Summer Be-fit offerings. Suggestions for future neighborhood events will be welcomed.

Ward 5 Councillor Charles Phelan and conservationist Clara Yeoman will share information and ideas about the "Marsh Mapping Project."

A bi-lingual staff person will assist Chinese neighbors for English is a second language.

CLIP & SAVE

Summerfest '93

Free Summer Concerts

Our 11th Year

All performances will be held at the Ruth Gordon Ampitheatre at Merrymount Park on Wednesday evenings, 7 PM - 9 PM

July 7	**Quincy Choral Society**	Broadway tunes and popular music
July 14	**Majic**	Top forty, standard oldies
July 21	**Continentals**	Big Band Sound
July 28	**Obsession**	Top forties, musical variety
Aug. 4	**Reminisants**	Fifties-sixties musical variety
Aug. 11	**Crossroads**	Easy listening light rock
Aug. 18	**Navy Show Band**	Newport, R.I.
Aug. 25	**Yankee Jack**	Country-Western
Sept. 1	**Army Show Band**	Fort Devens, MA

Sponsored by the Quincy South Shore Cultural Commission Inc.

Joseph J. LaRaia *President*

CLIP & SAVE

Save Gas and Money Shop Locally

Island Seafood Restaurant

Our Own Homemade SEAFOOD CHOWDER

Serving FRESH FISH

Scrod Sole
Scallops Clams
Smelts Swordfish
Shrimp Haddock

Seafood Platter
Your Choice of Broiled or Fried

Everyday Special
Open Breakfast Everyday Except Sunday

HOURS
Mon-Sat 6 a.m.-9 p.m.

TAKEOUT ORDERS FAST SERVICE

308 QUINCY AVE.
CALL: 773-9854

PURDY'S

HOMEMADE
ICE CREAM CAKES & PIES

"There's No Taste Like Homemade"

68A Billings Rd.
N. Quincy, MA
472-8558 .

WOLLASTON THEATER
14 BEALE ST 773-4600

WED & THURS JUNE 30 & JULY 1
Charlie Sheen - Lloyd Bridges
"HOT SHOTS! PART DEUX" (PG-13)
EVE'S 7:00 ONLY

STARTS FRI JULY 2
Michael J. Fox
"LIFE WITH MIKEY" (PG)
A Family Comedy
FRI & SAT 7:00 & 9:15
SUN-THURS 7:00 ONLY

MON & TUES DOLLAR NIGHT
ALL SEATS $3.00

NEWSCARRIERS WANTED
Here's a chance to earn extra money by building a Quincy Sun home delivery route.
Telephone: 471-3100

Michael Cheney Candidate For Re-election To City Council

MICHAEL CHENEY

Councillor-at-Large Michael Cheney announces he will be a candidate for re-election to the Quincy City Council. Cheney has served five years as Ward 1 Councillor and four years as councillor-at-Large.

Cheney has chaired the Environmental Control Committee where he fought to rezone several hundred parcels of land to open space and has established a number of ordinances to preserve open space. He has also served as Chairman of the Public Saftey Committee and advocated that a police study be conducted that resulted in a "Pelicy and Procedures Manual" established for the Quincy Police Department. As former chairman of the Ordinance Committtee, Cheney advocated a recodification of city ordinances. This process is being put in place at present and will facilitate researching and accessing local laws, he noted.

Currently Cheney serves as chairman of the Tourism Committee through which he has established Quincy's First Night Celebration which is a non-alcoholic, family celebration of New Year's Eve. He also serves as Chairman of the event.

In announcing his candidacy, Cheney expressed his desire to attract business to the City of Quincy to create jobs for the residents of Quincy. He said he is also committed to protect and preserve the quality of life in our neighborhoods. At a recent gathering of supporters, Cheney reiterated he will continue to be accessible and responsive to the residents of Quincy.

"The uniqueness of each neighborhood in Quincy is what makes Quincy a great City to live in and to raise your family in," he said. "I pledge to the residents of Quincy that I will continue to work to preserve the character of Quincy and improve on the quality of life for all."

Cheney noted he has also been active in the fight to lower MWRA sewer-water bills. He said many other communities have tacked on additional charges above and beyond the MWRA costs of delivering services. Cheney said Quincy has not done so.

"It is important to make sure that residents receive evey dollar's worth of services for every dollar paid whether it be MWRA bills of their tax dollars," he said.

A Cheney ordinance created the Human Relations Commission, which recenty passed in the City Council and establsihes appointments by the mayor to serve on the commission.

"The City of Quincy is a diverse city and the establishment of a Human Relations Commission will be a positive force that will help foster a better understanding across cultural lines," he said.

Cheney said he is proud of the reputation he has gained as a hard worker for the people of Quincy. He is a home owner and lives at 94 Rock Island Rd., Houghs Neck with his wife, Patricia Lydon Cheney and their three children, Michael, age 17, Kristy, age 15 and Shawn, age 12.

Anyone interested in helping his campaign may contact him at 471-1493.

Dr. Stephen Tarpy Joins Medical Staff At Quincy Hospital

Dr. Stephen P. Tarpy, M.D., a pulmonologist with Dr. James O'Brien, M.D., will join in practice starting July 1.

He will become a member of the medical staff of Quincy Hospital. A pulmonologist is a physician who studies and treats problems and diseases to the lungs.

The practice which is known as Respiratory Medical Associates, specializes in Pulmonary Medicine including sleep disorders.

Tarpy comes to his new position after completing a Pulmonary Fellowship at Boston University Medical Center. Prior to that he was an Instructor in Medicine at the Boston University and Tufts University School of Medicine.

Tarpy graduated from Boston University School of Medicine in 1986. He then completed a three year residency in internal medicine at the Boston VA Medical Center. He served a fourth year as Chief Resident. He will also be on the medical staff at Milton Hospital.

He lives in Milton with his wife, Cheryl, and their daughter.

Veterans Health Clinic At Bryan Post July 6

Quincy Veterans Services Department will hold a Veterans Health Clinic Tuesday, July 6 from 10 a.m. to 2 p.m. at the George F. Bryan VFW Post, 24 Broad St.

Cholesterol, blood pressure, facial and glucomia screenings, cancer information, dental check, pharmacy and other services will be offered.

Those attending should bring a membership card for a veterans' organization or their military discharge from active service. For more information, call Patricia Healy or Robert La Fleur at Quincy Veterans Services, 376-1192.

Janet White Suffolk Grad

Janet P. White, 38 Water St., Quincy, recently graduated from Suffolk University in Boston.

4 Residents On Dean's List At UMass Lowell

Four Quincy residents were recently named to the Dean's List at the University of Massachusetts in Lowell.

They are:

Derek J. Borek, 69 Grand View Ave.; Bethany Howe, 90 Hall Place; Bruce D. Marshall, 40 Ames St.; and Renee M. Robichaud, 56 Freeman St.

JAMES A. SHANNON
ANNOUNCES THE RELOCATION OF HIS LAW OFFICE TO
PRESIDENTS PLACE
1250 HANCOCK STREET,
SUITE 802N
QUINCY, MA 02169
TELEPHONE: (617) 472-4547
FACSIMILE: (617) 479-0006

Always Buying New & Old
TAJ
COIN, STAMPS and SPORTS CARDS
9 Maple St., Quincy, MA 02169
479-1652
Complete Line of Supplies

EST. 1962
Young World
COME JOIN OUR SUMMER PROGRAMS AT YOUNG WORLD
TOTS TO TEENS START IN JULY
SUMMER FUN
BOYS & GIRLS AGES 3-6
1-2 or 3 mornings per week
DANCE - GYMNASTICS
GAMES - SONGS
FUN - FUN - FUN
DANCE OR GYMNASTICS
AGES 3-12
6 week program
REDUCED SUMMER RATES
CALL NOW TO REGISTER FOR A FUN FILLED SUMMER 471-3808
221 PARKINGWAY - QUINCY
MORNING PRE-SCHOOL
Register Now Ages 3-5 for Sept.
Superb Staff • License #17
VISITORS ARE WELCOME

UNITED WAY OF MASSACHUSETTS BAY

FLY TO CAPE COD BY BOAT!
Back by popular demand – our 2-1/2 hour cruise to Provincetown!
Fly by the highways and bridges. This is the fastest, most fun way to the tip of Cape Cod!
Spend 4 hours exploring the sights, shops, and streetside eateries. You can even explore the sand dunes, or climb the Pilgrim Monument and see back to Boston!
After your fun-filled day, relax with a cocktail on your cruise back as we watch the sun set over the Boston skyline.
Sailing from Bay Pointe Marina in Quincy, every Wednesday & Thursday, June 23–Sept. 2. Departs at 9, returns at 6:30. Kids age 8 and under go free.
617•770•1008
Quincy to Provincetown BOAT EXPRESS
Most trips sell out — reservations are necessary.
Located 3/4 mile north of the fore River Bridge off Rt 3A.
Bay Pointe Marina, Washington Court, Quincy

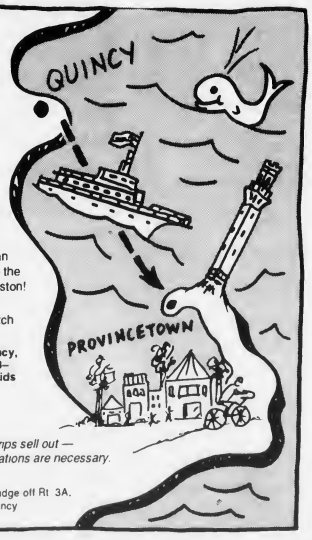

FOUR STAR PAPER & SUPPLY CO., Inc.
BANG-UP SALEBRATION
Plastic Table Covers (Banquet Size)
Red, White or Blue $1.50 each
9" Paper Plates (100 ct.) 99¢ pkg.
7 oz. Plastic Cups (100 ct.) $1.09 pkg.
Dinner Napkins (2 ply, 100 ct.) 99¢ pkg.
EVERYTHING YOU'LL NEED FOR A PARTY AT THE LOW, LOW PRICES
144 Penn Street
(Across from Quincy Adams T Station)
773-7773
Monday thru Saturday 8:30 am-5 pm

Council Hears Proposal For College Governance Change

By BILL DONCASTER

Quincy City Council heard a proposal Monday night for a new system of governance for Quincy College.

School Committee member Linda Stice, who is chairman of the Quincy College Governance Committee, said the current proposal consists of a 13 member board, a separation of the College from the school committee, and that the School Superintendent should not be part of it.

"When it was first founded," Stice said, "Quincy College was just sort of a grades 13 and 14 in the School system. Quincy hasn't changed much, but the college has."

Stice said that Quincy residents now make up a minority in the student body, the College is no longer supported by tax dollars, it is entirely tuition and grant financed.

Councillor Tim Cahill said he was anxious to get the issue of college governance finished.

"I'd like to see this done by September," Cahill said. "The school committee has enough to worry about with K through 12."

According to Cahill, Mayor James Sheets has made it clear he will not sign any plan until it has been approved by the school committee.

Stice said the school committee is not planning to debate the plan until their July 21 meeting.

The plan requires City Council approval before it is submitted to the state Legislature in the form of a home rule petition.

All Councillors that spoke on the subject Monday night commended the committee for the work put in, but said it was a lengthy document that could not be dealt with all at once.

SOUTH SHORE HOSPITAL Nurse Geraldine Lewis of Quincy, right, recently brought her daughters, Christine, 11, and Jennifer, 16, to work as part of "Take Our Daughters to Work Day," sponsored by the Ms. Foundation for Women. The Lewis' daughters help their mom strip a bed for a patient. They also helped assemble charts and provided refreshments to patients recovering from surgery. The program familiarized young women with what adults do at the workplace.

POLITICAL ADVERTISEMENT POLITICAL ADVERTISEMENT

The Cedrone Committee
to
Elect
CHRISTINE M. CEDRONE
Candidate
Quincy School Committee
Invites you to a
Kickoff/Fundraiser
for
CHRISTINE M. CEDRONE
Tuesday, July 6, 1993
Adams Heights Men's Club
63 Bower Road, Quincy
7 to 10 P.M.
$15.00 per person
Please join us for an evening of fun, good food and drinks.
Paid for by The Cedrone Committee, 99 South Walnut Street, Quincy, 479-2217.
Campaign Manager: Vinny J. Scarnici
Treasurer: Mary Cedrone

Traffic, Jobs Issues At Store Hearing

Cont'd From Page 1

being against the project.

The project falls in Ward 4, Councillor Thomas Fabrizio's ward, who said, "I don't know if the plan presented can satisfy demands of residents."

He said he had reservations about the traffic pattern Home Quarters showed at the meeting, including the 250 foot driveway emptying onto Willard St.

Southworth said traffic was as much a concern for Home Quarters as it is for residents of the area, and that the project will include new traffic lights for the street and other safeguards.

Fabrizio said that the state measures roads with a "level of service rating" on a scale from A to F, F being the lowest, and that Willard St. already has an E rating.

"I don't see yet how this can work as they're proposing it now," he said.

Fabrizio also noted the same concerns about South Shore Plaza's possible second floor and the cinema.

Fabrizio played a major role in ironing out an agreement betwen developers of Home Depot and concerned residents in 1991 and said he is reserving judgement on this project until he sees engineer plans.

"We have to look at technical aspects of planning this project," he said.

Fabrizio's opponent for City Council, Mike D'Amico, who lives on Willard St., spoke out against the proposal.

"This has to stop," D'Amico said, "What's in this for me and my fellow residents? Trucks, worries and traffic. There is no benefit to the residents in this area."

Mention was made by representatives of Home Quarters that they would make a payment to the city in lieu of taxes, and perhaps donate unused land from the project to the city.

"There has been no talk of what that payment would be," said Fabrizio "but if they own land then they pay taxes."

He also said that accepting such a land donation may be counter productive, as it may be more worthwhile to collect the property taxes from it.

Also of concern, is that this project will require far more blating then Home Depot did.

"There will be a tremendous amount of blasting," Fabrizio said.

He added that he thought the present parking plan was insufficient, and if Home Quarters went into additional parking, they would have to blast through 90 feet of rock to level the area.

John McMann Named Staff Director For AAA

Quincy native John G. McMann has been appointed staff director of Public and Government Relations at AAA Massachusetts/New Hampshire, announces General Manager Liam S. White.

In his new position, McMann will direct Division activities related to public relations, legislation, safety, member relations and *AAA World* magazine and will be a liaison with public and private organizations, promoting the interests of AAA members.

Formerly, McMann was vice president of Finance and then the general partner and president of Automobile Legal Association (ALA).

Since 1991, McMann has resumed teaching at Quincy College. Additionally, he has performed management and financial consulting services for small developing Massachusetts businesses.

He is a graduate of Bentley College.

NOW!
A Complete Laser Video Disc Library At Your Fingertips
If you have a laser disc player you can now easily select any disc in print by joining our club.
Members receive our current 385-page catalogue listing over 7,000 titles which are discounted 10 per cent.

Order now and receive a free copy of Laser View Magazine (a $2.50 value) with your first laser disc order.
Send only $6.25 (includes tax) plus $1.95 for shipping to:
Laser Sights, P.O. Box 3392, Boston, Ma. 02101.
(Allow 2 to 4 weeks for delivery)

MANTIS
645 HANCOCK ST. PHONE 328-6879
WOLLASTON, MA 02170

Insect and Disease Control Made Easy
Item
Mosquito Beater - Area mosquito preventative works on black flies and house flies outdoors.
Slug-Geta - Kills snails and slugs in ornamental gardens
Bonide - Carpenter ant control...also controls other wood-infesting insects.
Ortho Systemic Rose and Flower Care - Insecticide and fertilizer. 6 week systemic action
Benomyl - Systemic control of dollar spot and brown patches on lawns.
Malathion 50 Plus - Insect spray. Excellent control on ornamental and fruits and vegetables
Liquid Sevin - Controls many kinds of beetles, bugs and caterpillars.
Isotox - Controls aphids, mealybugs, white flies, scales and other pests on ornamentals, shrubs and trees.
Captain 50% and Up - Good all purpose fungicide for many ornamentals and vegetables.
Early control of insects and diseases will save hours of work and aggravation.

MEASURABLE ADVERTISING!
Welcome Wagon
SPONSOR
Welcome Wagon directs prospective customers to your door with personalized, measurable advertising to:
- Engaged Couples
- New Parents
- Moving Families

We reach them in their homes, usually by request, when they're in a buying mood. We tell them all about your business. Interested? Call for more details:
Barbara Nawrot Mendez
479-2587
Welcome Wagon.

NEWSCARRIERS WANTED
Here's a chance to earn extra money by building a Quincy Sun home delivery route.
Telephone: 471-3100

Sun Classified Ads Get Results

Sean Barry Candidate For School Committee

SEAN BARRY

Sean L. Barry, of 184 Marlboro St., Wollaston, has announced his candidacy for the Quincy School Committee.

Barry told more than 200 at a campaign kickoff party at Coddington's, Quincy Sq., that he has been working at keeping involved in education issues since his first bid for the committee two years ago.

In the 1991 September Primary, Barry finished seventh in a field of 11, just 23 votes short of being nominated.

"Coming that close after working so hard was a real learning experience," Barry said. "We're in this race to win, and I will work as hard as I can and as long as it takes to win this election."

Barry, 28, is manager of public affairs at Quincy College where he also works as an adjunct professor.

"My teaching experience precedes Quincy College, though I have found the students at Quincy are motivated, bright and challenging," Barry said. "These students are certain of what they want from life, and they know adversity first hand. The personal success stories of so many Quincy College students are inspiring."

Barry has taught developmental education and state and local government.

Barry is also affiliated with the Edward T. Sullivan Labor Management Center at Quincy College. The Sullivan Center is sponsored by Local 254 of the Service Employees International Union, the largest local union in the state.

"Unions have become the whipping boy of aspiring politicians for the past decade," he said. "While such a simplistic indictment of labor unions is convenient for politicians looking for an easy target, many people forget that their improved quality of life and current conditions were due to the efforts of organized labor. I haven't forgotten that, and generations of my family wouldn't let me forget that either."

Barry earned a B.A. degree from Ohio Wesleyan Univeristy, where he double majored in journalism and politics and government. He holds a master's degree in journalism and public affairs from the American University. Barry was a graduate fellow at American; teaching classes in writing and reporting. He received the James McIntyre Graduate Scholarship in 1990.

Barry is continuing his education as a night student in the American Studies Master's Program at the University of Massachusetts at Boston. He plans to enter a part-time doctoral program next year.

A lifelong Quincy resident, he is the son of Jeanne F. (Liuzzi) Barry and the late Paul J. Barry.

Barry is a member of the Ward 5 Democratic Committee and has served as a delegate to several state conventions.

Each semester, Barry involves his classes in a community service project such as a canned food drive or volunteer effort.

In January of 1992 Barry lost his right leg to complications from cancer. He currently uses crutches and a prosthetic while campaigning.

"Nobody will work as hard as me in this campaign," Barry said. "It takes me longer to get to every neighborhood, but I'm trying and there are plenty of good people helping me out."

Shortly after leaving the hospital last year Barry was addressing the School Committee on issues such as overcrowding and in favor of tightening attendance policies.

"I didn't do that because it was the right thing to do politically, I did it because I wanted to be there. I want to be involved in decisions regarding the Quincy Schools."

"Quincy Schools are doing a good job in educating Quincy's children. There are so many positive things which need to be recognized. There are always issues which require attention, and those issues demand a school committee that is compassionate, caring and committed to values and to fiscal responsibilty. We cannot overextend ourselves in this economy, as a school committee member I'll commit all of my energy to finding the good elements and preserving them, recognizing the bad elements and correcting them, and taking on the challenges facing our community schools, preparing our system for long term success, not short term emotions."

Among the issues Barry said he plans to address are changes in the governance of Quincy College; renovation and preservation of existing school buildings; matters of public saftey; and preserving or restoring extracurricular programs.

"I won't forget that the taxpayers of Quincy, most of whom have no children in the system, support our schools and deserve our consideration," he said.

MWRA Asks Judge To Consider Scale-Back Of Harbor Project

The Board of Directors of the Massachusetts Water Resources Authority (MWRA) has asked federal Judge A. David Mazzone to begin the process of scaling back costs for certain future work on the Boston Harbor Project.

Responding not only to ratepayer concerns but to new technical data, the MWRA will propose how the Court can consider more cost-effective ways of achieving compliance with federal law.

In a special report to Judge Mazzone, who oversees the harbor project, the authority is asking that he "endorse and establish a framework for aggressive and sustained review of the Court ordered capital facilities to insure that expenditures of public funds be kept to the minimum necessary to comply with the mandates of the Clean Water Act."

MWRA Executive Director Douglas B. MacDonald noted "the MWRA Advisory Board, the MWRA Legislative Caucus, the House Post Audit Committee, the Governor, the mayors in our district and others have helped guide the way toward substantial savings in the overall program. Now its time for the MWRA, on behalf of our ratepayers, to step up to the plate. We can make this happen."

The framework proposed by the MWRA includes: examining new date with an eye toward reducing the scope of planned facilities; developing regulatory standards to support creative, cost-effective compliance strategies; and developing a schedule to reassess the scope of the project while maintaining the existing compliance schedule. The Authority would work with other parties to the lawsuit to work on the details of the plan.

According to the court filing "the Authority has strong reason to believe... that the scope of the Boston Harbor capital program can be reduced significantly without compromising compliance." Savings could be achieved in the following areas:

•Secondary Treatment: a potential savings of $90-130 million by eliminating one portion of the plant and possible reduction of another portion.

•Combined Sewer Overflows: A possible savings of $700 million by substantially reducing the size of a proposed deep tunnel storage system.

•Related Facilities: A possible savings in excess of $20-35 million scaling back sludge handling equipment and other facilities.

•Unestimated savings through reduced operating and maintenance costs, consideration of alternative treatment technologies, reduction of extraneous flows to the plant and expanded pollution prevention strategies.

"This is a banner day for ratepayer," MacDonald said. "The Senate budget provides hope for immediate and significant rate relief, and the MWRA's strategy calls for a serious reexamination of our long-term capital investments." Senate Ways and Means Committee Chairman Thomas Birmingham announced June 17 the Senate version of the state budget which would provide up to $27 million in debt assistance to MWRA ratepayer and allows for homeowners to deduct a portion of their sewer fees from federal taxes.

MacDonald noted that the June 17 announcement in no way affects current construction under way on Deer Island. Approximately 2,500 workers are now traveling to the construction site daily. About 43 percent of the work is complete on the first phase of the primary treatment plant and other facilities, scheduled to open in July 1994. Work is also proceeding on the 9.5 mile outfall tunnel, the secondary treatment plant, sludge digesters and other related facilities.

American Heart Association

Chiropractic Update

by

Mark C. Jaehnig D.C.

WHAT IS A "SLIPPED DISC"?

The term "slipped disc" has been used commonly by doctors and patients alike, to generally describe an injury to one of the 23 "jelly-like" shock absorbers found between each of the bones or vertebrae of the spine. These intervertebral discs are ligaments which actually consist of a "jelly-like" middle surrounded by rings of fibrocartilage. While these discs do not actually "slip" from between the spinal bones, they can be worn, compressed, bulged or ruptured, causing pressure on the adjacent spinal nerves. It is the bulged or ruptured disc that pressures or "pinches" the nerve which actually causes the severe back and/or leg pain that may result. Often times, muscle spasms will accompany a disc injury as the body attempts to stabilize or splint the damaged lower back or neck.

While the intervertibral discs may loose some of their height and resiliency and dry out slightly over the years, the final straw of a disc injury may be a sudden twist or slip, an improper lift, or a seemingly minor accident.

Chiropractors are well qualified in the prevention and/or treatment of disc injuries and often employ the modern technology of M.R.I. or Catscan to ensure accurate diagnosis. Chiropractors use a drugless, non-surgical approach which may include manipulation, forms of therapy, proper exercise and bed rest.

If you have any questions or would like to make an appointment, please call Dr. Mark Jaehnig, a lifelong Quincy resident at Quincy Chiropractic Office, 110 Billings Road.N. Quincy — 773-4400.

BURN MORE FAT THAN RUNNING 15 MILES!!!

IN 30 DAYS YOU CAN LOSE UP TO 30 LBS. FOR $30.

Personal counselling available at no additional charge

It's fast, safe, and effective. It's so simple, and here's how it works! YOU TAKE 2 GREEN TABLETS AND 1 BEIGE TABLET 2X'S A DAY ONCE AT 10AM AND ONCE AT 3:00 PM - THAT'S IT!

Helps to lose weight at a higher rate.

Helps to eliminate body fat.

It's like nothing else available today. It also gives you tons of energy! If you're not completely satisfied within 10 days, we will refund your money back with no obligation.

A PORTION OF THE REVENUE FROM THE SALE OF EACH BOTTLE IS DEDICATED TO IMPROVING THE ENVIRONMENT & SAVING THE RAIN FORESTS

Mail Orders Accepted

NORMAN I. NISENBAUM, B.S.

Registered Pharmacist

215 Samoset Ave.-Quincy, MA 02169

CALL (617) 471-1963

The Galleria

AT PRESIDENTS PLACE

There's really only one reason why you'd go to a mall...

To shop

Tedeschi Food Shop

Buck-A-Book

To eat

G.J. Coddington's Restaurant

Cafe Lazzarino

To primp

Presidential Dry Cleaners

Robert Lyons Hair Salon

To learn & be entertained

National Park Service Visitor Center

To bank

The Boston Five Cents Savings Bank & ATM

To see

Harvard Community Health Plan Optical Shop

Or maybe you'd go for it all!

Presidents Place

1250 Hancock St. • Quincy

Across from the Quincy Center MBTA Station

Validated parking with purchase

Free parking every weekend

OBITUARIES

Adam J. Lucason, 87

Owned Hollow Restaurant

A funeral Mass for Adam J. Lucason, 87, of Quincy, was celebrated Tuesday in St. Agatha's Church, Milton.

Mr. Lucason died June 26 at Quincy Hospital after a long illness.

He was owner of the Hollow Restaurant on Adams St. since it was established in 1936.

He was a member of the Elks and the Knights of Columbus.

Husband of the late Grace (Doherty) Lucason, he is survived by two daughters, Donna Lucason Cloney of Westwood and Grace M. Kramer of Norwell; two brothers, James Lucason of Brandford, Conn., and John Lucason of Framingham; nine grandchildren, and two great-grandchildren.

Burial was in Blue Hill Cemetery, Braintree.

Funeral arrangements were by the Keohane Funeral Home, 785 Hancock St.

Donations may be made to The Divine Word Missionary, 184 Beacon St., Boston, MA 02116.

Pauline M. Maki, 94

A private funeral service for Pauline M. (Lane) Maki, 94, of Quincy, was held.

Mrs. Maki died June 26 at the Franvale Nursing Home in Braintree.

A member of the West Quincy Senior Citizens and The Salvation Army, her hobbies included baking and dancing.

Born and educated in Finland, she lived in Quincy for many years.

She was the wife of the late John Maki.

Burial was in Mt. Wollaston Cemetery.

Funeral arrangements were by the Deware Funeral Home, 576 Hancock St.

Donations may be made to the Salvation Army, 6 Baxter St., Quincy, MA 02169.

United Way
It brings out the best in all of us.

Charles E. Cahill, 65

Retired Quincy Banker

A funeral Mass was celebrated Monday in St. Ann's Church, Wollaston, for Charles E. Cahill Jr., 65, of Sandwich, formerly of Quincy.

Cahill was a banker in Quincy for 40 years and was an organizer of the Bankers Softball League. He died June 24 in New England Deaconess Hospital after a long illness.

Mr. Cahill had suffered from diabetes for many years and had lost the sight of one eye. He had used a wheelchair recently.

He started his banking career with South Shore bank and remained there for 15 years, working in the data processing department. He joined the Hancock Bank accounting and was employed there for 25 years until retiring for health reasons seven years ago.

He taught at the American Institute of Banking in Boston.

As a young man, he played third base for North Quincy High School. He also played on the Wollaston American Legion team.

Mr. Cahill was a co-founder of the Bankers Softball League, he played softball into his 50's.

A torpedo operator on Navy submarines from 1946 to 1948, he enrolled at Boston University after his discharge and earned his degree.

Cahill was born in Boston and lived most of his life in Quincy. He was a member of the American Legion.

He is survived by his wife, Joan E. (Manning) Cahill; five sons, Peter K. Cahill of Hingham, Edmund Cahill of New York, Kevin Cahill of Marshfield, Charles M. Cahill and Paul Cahill, both of Quincy; six daughters, Cheryl A. Alsip, Mary E. Cahill and Danette Cahill, all of Quincy, Therese M. Cahill of South Boston, Ann Smith of Canton and Christine J. Cahill of Dorchester; a brother, Francis P. Cahill of Quincy; a sister, Barbara C. Cahill of California; and 11 grandchildren.

Burial was in Massachusetts National Cemetery, Bourne. Arrangements were by Keohane Funeral Home, 785 Hancock St., Wollaston.

Donations may be made to the Joslin Diabetes Center, 1 Joslin Place, Boston 02215.

Walter S. Swanson, 82

Retired Painter; Active In Clubs

A Viking funeral service for Walter S. Swanson, 82, of Stuart, Fla., formerly of Quincy, was held June 23 in the Hamel, Wickens and Troupe Funeral Home, 26 Adams St.

Mr. Swanson died June 20 at home after a brief illness.

He was a retired painter and a life member of the Elks Lodge and Stenkil Lodge. He was also a member of the Quincy Masonic Club and the Viking Club in Braintree.

Born in Belkinge, Sweden, he attended school in Sweden and lived in Quincy for several years before moving to Florida 15 years ago.

He is survived by his wife, Helen M. (Larson) Swanson; a son, Robert Swanson of West Barnstable; a daughter, Sandra D'Angelo of Stuart; two sisters, Ellen Olafasson of Salvesburg, Sweden, and Sonja Mortenson of Marshfield; and four granddaughters.

Burial was private.

Donations may be made to the Viking Scholarship Fund, 410 Quincy Ave., Braintree, MA 02184.

Margherita Brady-Sartori, 71

Retired Nurse's Aide

A funeral Mass was celebrated Monday in St. John the Baptist Church, 44 School St., Quincy, for Margherita (Somontes) Brady-Sartori, 71, formerly of Quincy.

Mrs. Brady-Sartori, a retired nurse's aide, lived in Abington for the last 10 years, she was also a waitress at many Quincy restaurants. She died June 24 at Spalding Rehabilitation Hospital in Boston.

She is survived by four sons, Kenneth J. Brady of Weymouth, Dennis M. Brady of Boston, Bernard Brady of Quincy and Scott D. Brady of Holbrook; one daughter, Kathleen M. Morrison of Rockland; two brothers, Ezo Somontes of California and Mario Somontes of Quincy; two sisters, Mabel Ostland and Elana Eisnor, both of Florida; five grandchildren and four great-grandchildren.

Burial was in Pine Hill Cemetery. Arrangements were by Sweeney Brothers Home for Funerals, 1 Independence Ave., Quincy.

Donations may be made to the Massachusetts Chapter of Arthritis Foundation, Chatham Center, Suite 450, 29 Crafts St., Newton 02160.

SCOTT DEWARE

A THOUGHT FOR THE WEEK

A reader sent me the following poem by an Unknown Author and we would like to share it with you...

If with pleasure you are viewing
Any work a man is doing
And you like him, or if you love him, say it now!

Don't withhold your approbation
'Till the parson makes oration
And he lies with snowy lilies o'er his brow.
For no matter how you shout it
He won't really care about it
He won't know how many tear drops you have shed.
If you think some praise is due him
Now's the time to hand it to him
For he cannot read his tombstone when he's dead!
More than fame and more than money
is the comment kind and sunny
And the hearty warm approval of a friend;
Oh! it gives to life a savor
And strengthens those who waver
And gives one heart and courage to the end.
If one earns your praise - bestow it!
If you like him - let him know it!
Let the words of true encouragement be said!
Let's not wait 'till life is over,
And he lies beneath the clover
For he cannot read his tombstone when he's dead.
There is no substitute for praise from a well-meaning and good heart.

Deware Funeral Home
576 Hancock St., Quincy, MA
472-1137
Member of the "New England Funeral Trust" and your Suburban Boston Pre-Need funeral specialist
Serving All Religious Faiths
Services Rendered to Any Distance

Ruth Bearce, 94

A private funeral service for Ruth (McCausland) Bearce, 94, of Quincy, was held.

Mrs. Bearce died June 21 at Sharon Manor Nursing Home.

She was a member of Reliance Rebekah Lodge and a longtime member of Union Congregational Church in Wollaston.

She was born in Pittsfield, Me.

Wife of the late Byron E. Bearce, she is survived by a son, James E. Bearce of Sharon; two grandchildren, Kenneth A. Bearce and Jessica Marie Bearce, both of Whitman; and three nieces.

Burial was in Village Cemetery, Pittsfield.

Funeral arrangements were by the Deware Funeral Home, 576 Hancock St.

MONUMENTS
Cemetery Lettering
Cleaning
Vases
Vigil Lights
Sculpturing
Rose Quartz
Mausoleums
Markers
Colonial Tablets
Stant Markers
Bronze Markers
617-471-0250

QUINCY MEMORIALS Inc.
18 Willard St.
Quincy 02169
"On The Expressway"
Exit 9 Near E. Milton Sq.
Free Illustrated Catalog
Budget Terms Available

Orfeo L. Sacchetti, 84

Woodcarver, Former Shipfitter

A funeral Mass for Orfeo L. Sacchetti, 84, of Quincy, was celebrated June 25 in St. John the Baptist Church.

Mr. Sacchetti died June 21 at Quincy Hospital after a brief illness.

He was a woodcarver for several Boston companies and a shipfitter at the Fore River shipyard during World War II. Up to the time of his death, he was still working at woodcarving part time.

Born in Worcester, he was raised and educated in Quincy where he lived most of his life.

He is survived by his wife, Lita (Quintiliani) Sacchetti; two sons, Ronald Sacchetti of Richardson, Texas and Richard Sacchetti of Chelmsford; a brother, Gino Sacchetti of Braintree; two sisters, Ada Varano and Rena Capabianca, both of Quincy; eight grandchildren, four great-grandchildren and many nieces and nephews.

Burial was in Mt. Wollaston Cemetery.

Funeral arrangements were by the Bolea-Buonfiglio Funeral Home, 116 Franklin St.

Donations may be made to the American Diabetes Association, P.O. Box 1221, Framingham, MA 01701.

Sweeney Brothers
HOME FOR FUNERALS
RICHARD T. SWEENEY, JR.
JEFFREY F. SWEENEY
1 INDEPENDENCE AVENUE • QUINCY, MASS.
472-6344

CHRISTIAN DIOR • SOPHIA LOREN • JOAN COLLINS • VUARNET • PIERRE CARDIN
Fashion Eyewear SAVE $35
J.B. OPTICAL & HEARING AIDS
1361-A Hancock St., Quincy Sq.
773-3505 • 773-4174
Hearing Aids Complete $499
30 Day Trial
2 Yr. Warranty
FREE VALIDATED PARKING
1 YEAR WARRANTY ON ALL FRAMES
HALSTON • AVANT GARDE • OSCAR DELA RENTA • YVES SAINT LAURENT • TIARA

William E. Hiatt, 46

Former Asst. Vice President At Bank Of Boston

A funeral service for William E. Hiatt, 46, of Quincy, was held June 24 in the Hamel, Wickens and Troupe Funeral Home, 26 Adams St.

Mr. Hiatt died June 22 after a long illness.

He was a former assistant vice president at the Bank of Boston.

He was an Army veteran.

Born in Fairfield, Iowa, he attended Northeast Missouri State Teachers College.

He is survived by his father and stepmother, Robert L. Hiatt and Jean Fielder Hiatt; a brother and a sister, Roger L. Hiatt and Constance S. Hiatt Inman; a niece, three nephews, and a grandnephew.

Burial was in Fairfield.

Donations may be made to the Boston Living Center or to the AIDS Action Committee.

Joseph A. Orlandino, 54

Bus Driver For YMCA In Needham

A funeral Mass for Joseph A. Orlandino, 54, of Quincy, was celebrated Tuesday in St. John the Baptist Church.

Mr. Orlandino died June 26 at Quincy Hospital.

He was a bus driver for many years, most recently with the YMCA of Needham. He had previously worked for Merritts Bus Company and the Boston National School Bus Company.

Born and educated in Everett, he lived in Quincy for 12 years.

He is survived by his wife, Mary L. (Leone) Orlandino; six brothers, Robert Orlandino, Edmund Orlandino, Louis Orlandino, Dennis Orlandino and Ronald Orlandino, all of Revere, and James Orlandino of Medford; two sisters, Lillian DiMillo of Wilmington and Bernadette Garrett of Everett; and many nieces and nephews.

Burial was in Pine Hill Cemetery.

Funeral arrangements were by the Sweeney Brothers Home for Funerals, 1 Independence Ave.

Ruth L. Brown, 78

Retired Government Secretary

A funeral service for Ruth Louise (Copeland) Brown, 78, of Conway, formerly of Quincy, was held June 25 in the Deware Funeral Home, 576 Hancock St.

Mrs. Brown died June 23 at home after a long illness.

A secretary with the federal government for 20 years, she retired in 1965.

Born and educated in Quincy, she lived in Billerica before moving to Conway a year and a half ago.

She enjoyed traveling and loved animals.

Wife of the late Charles Franklin Brown, she is survived by a son and daughter, Gary J. Brown of Salem, N.H., and Judy A. Clocher of Conway; a brother, Norman Copeland of Quincy; and several grandchildren.

Burial was in Mt. Wollaston Cemetery.

Donations may be made to the Animal Rescue League, 10 Chandler St., Boston.

Helen M. Lovell, 74

Blue Cross-Blue Shield Supervisor

A memorial Mass for Helen M. Lovell, 74, of Quincy, was celebrated June 25 in St. Ann's Church.

Mrs. Lovell died May 30 in Clearwater, Fla.

A training supervisor for Blue Cross-Blue Shield in Boston for 16 years, she retired in 1982.

Born in Boston, she spent the winter in Florida and the summer in Quincy for 14 years.

She is survived by her husband, Walter J. Lovell; a stepdaughter, Linda Frucci of Hingham; and three grandchildren.

Burial was in Blue Hill Cemetery, Braintree.

Funeral arrangements were by the Keohane Funeral Home, 785 Hancock St.

Donations may be made to Hospice, 300 East Bay Drive, Largo, Fla., 34640 or to the charity of one's choice.

Religion

Bethany Congregational

Morning worship at Bethany Congregational Church, Spear and Coddington Sts., will be held Sunday at 10 a.m.

Rev. M. James Workman, former pastor of First Congregational Church in Braintree, will be the guest preacher.

Scripture reader will be Winslow Bettinson. The musical portion of the service will feature Pauline Anderson, soprano and guest organist, Helen Sargent.

Greeters will be Herman and Dorothy Mersereau. Hosting the fellowship hour following the worship service will be Joanne and Warren French.

The Bible Study group will meet Sunday at 8:30 a.m. Bethany Church is accessible to the physically handicapped via a ramp on the Spear St. side of the church.

The Rev. Roger Ketcham has submitted his resignation as minister of Bethany Congregational Church as of June 27. At a special meeting of the church members on Sunday following the morning service the resignation was accepted. Rev. Ketcham began his pastorate at Bethany Church in September, 1991.

Covenant Congregational

Rev. LuAnn Johnson will deliver the sermon titled, "No Other Name," at the 10:45 a.m. worship service of the Covenant Congregational Church, Whitwell and Granite Sts.

In honor of Independence Day, the choir will sing "Battle Hymn of the Republic" before their summer hiatus. Richard Smith, Minister of Music, will direct and accompany as well as play an organ prelude.

An attended nursery is available for children age four and younger.

Sunday School will not meet every Sunday morning during the summer, but there will be activities for all members during the summer. Tickets have been purchased for a Pawtucket Red Sox game in August.

For more information about church activities, call the church office at 479-5728.

United Methodist

Lay speaker Becky O'Brien will preach on "Liberty And Justice For All" at the 10 a.m. worship service Sunday at Quincy Community United Methodist Church, 40 Beale St.

Scripture reader will be Barbara Fielding. Music will be by Marion Elkhill, organist. Greeters will be Donald and Florence Hunter. Ushers will be John and Richard Potter.

Hostesses at the fellowship hour in Susannah Wesley Hall will be Joanne Nolan, Phyllis Ellison, Judy Malloy and Margaret Minyard.

Union Congregational

A victim of World War I will be remembered at the 10 a.m. worship service Sunday at Union Congregational Church, 136 Rawson Rd.

The Rev. John C. Swanson will reflect on the life of Raymond E. Melendy, who lived at 114 Rawson Rd. Melendy was killed Nov. 1, 1918, 10 days before the Armistice.

The altar in the sanctuary at the church was built in Melendy's memory.

St. Chrysostom's

St. Chrysostom's Episcopal Church, 1 Linden St., will hold its summer worship services Sunday, July 4 through Sunday, Sept. 5.

Services at the church will include Holy Eucharist at 8 and 10:15 a.m. At 9 a.m. Holy Eucharist will be celebrated at Wollaston Beach across from Caddy Park.

In the event of rain, beach services will be cancelled.

Houghs Neck Congregational

The Houghs Neck Congregational Church, 310 Manet Ave., Sunday worship service is at 9:30 a.m.

Dr. Peter Corea will preach the sermon, "Two Views of Freedom." Rod Hicks, Alpha Story, Dorothy and Harold Sparks will serve for the Diaconate at the communion service. Organist Arden Schofield will sing and Gayle Mackey will sing.

Ron Lemieux is the greeter for July. There will be a coffee hour in the conference room immediately following the service.

The church is air conditioned and has wheelchair ramps. Non-perishible food and paper products are collected each Sunday for PSSB Pantry Shelf and Father Bill's Place.

American Heart Association

"It's good to know that everything is taken care of ahead of time ..."

When you plan your funeral with Forethought® funeral planning, there's no doubt about your expressed wishes.

You can also choose the payment plan that best suits your budget. Then you can rest assured that it's all taken care of.

Call us today ...

HAMEL WICKENS & TROUPE

Funeral Home, Inc.

26 Adams St., Quincy (617)472-5888

Funded by policies with Forethought Life Insurance Company

Church of Saint John the Baptist

44 School St., Quincy, MA

MASS SCHEDULE

Saturday 4:00 & 7:00 pm

Sunday: 7 am,

9 am, 11 am,

12:30 and 5:30 pm

Confessions in Chapel Sat. 3-3:45 pm

Rectory-21 Gay St. 773-1021

Independence! Freedom!

The blessings of life within our country as we are privileged to live it.

May future generations judge that we were worthy according to how we preserve it for them.

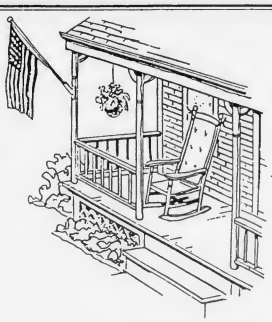

Serving All Faiths & All Nationalities

Deware Funeral Home

576 Hancock Street
Quincy, MA

D. Scott Deware, *President and Senior Counselor & Funeral Director*
Donald S. McCarthy, Sr., *Senior Counselor & Funeral Director*
Kenneth F. Bennett, *Senior Counselor & Funeral Director*

617-472-1137

Now affiliated with J.S. Waterman & Sons / Eastman - Waring

Quincy Lodge Of Elks Flag Day Ceremony

LEO NUNNARI, exalter ruler of the Quincy Lodge of Elks, greets Flag Day ceremony speaker Geraldine Shepherd, third vice president, Massachusetts State Association of Emblem Clubs.

QUINCY LODGE OF Elks Scholarship recipients are joined by lodge officers. Back, from left, Jerry LaFlamme, trustee; Steve O'Donnell, lecturing knight; Susan Shea, Fontbonne Academy; Ana Sheehan, Norwell High; Courtney Murphy, Notre Dame Academy; Rob Guarnieri, Boston College High School; Brenda Gibbons, Thayer Academy; George Alcott, secretary; Paul Connors, scholarship chairman; Leo Nunnari, exalted ruler. Front, Jim McGregor, chaplain; Kimberly Hartnett, Milton; Erin Brick, Girls Catholic High; Gina Climo, Melissa Costales and Joanne Curreri, North Quincy High.

FOUR EAGLE SCOUTS were honored during a recent Flag Day ceremony at Quincy Lodge of Elks. From left, Frank Westberg, Eric LoPorto, Stephen Oakes and Mark Ward. Joining them is Flag Day Chairman Tom Shepherd.

(Quincy Sun photos by Tom Gorman)

Public Meeting On Area Beaches July 6

The Joint Commission on the Future of Boston Harbor Beaches will hold a public meeting Tuesday, July 6 at 7 p.m. in the second floor conference room of Quincy City Hall, 1305 Hancock St.

Quincy residents are invited to review the commission's recommendations regarding potential projects to enhance the area's beaches.

According to Paul Kennedy, a member of the Beaches Commission and a member of the Quincy Conservation Commission, the commission has included in its recommendations the ideas that were expressed by residents at its initial meeting held last fall. Attendees of that meeting have been mailed a draft of the recommendations.

"The commission looks forward to the continued participation of Quincy residents in this effort," Kennedy added.

For more information, call Vineet Cupta of the Metropolitan District Commission at 635-4505 or Thomas Koch, executive secretary to Mayor James Sheets, at 376-1990.

Downtown Ammunition License Denied

Cont'd From Page 1

granted at the site because of "the type of message it environmentally sends."

Applicant Paul Miller said he and his partner, Glen McAuliffe, had taken all necessary precautions in a case of a break-in at the store. He said he would have an alarm system at the site which would automatically dial the police station during any break-in, as well as a backup Honeywell system which would notify authorities in the event of the phone lines being cut.

Miller said iron bars would also be placed on the windows and doors at the site, further frustrating any would-be burglar.

Board members remained firm in their opposition, but agreed that if no ammunition license were granted, they would have no problems with the store being operated at the site.

Miller said the ammunition license would probably be "50 to 80 percent" of the store's drawing power, and his partner agreed.

"Fishing and camping are more seasonal than hunting," said McAuliffe.

Building Inspector Matthias Mulvey, the only board member who spoke in favor of the license, noted that Miller already has a license from the federal government allowing him to buy and sell weapons from his home. Mulvey said that by applying to the board for the license to open the store, Miller was seeking to make the weapons sales a "legitimate" business.

"These people have good character," said Mulvey. "There is a proliferation around the United States of people with these (federal government) licenses working out of basements, their homes, or whatever. He (Miller) wants to go legitimate with this."

When Mulvey made a motion to grant the ammunition license request, however, it was not seconded by a single board member.

"The motion fails," said City Clerk Joseph Shea, the board chairman. "Gentlemen (Miller and McAuliffe), you'll have to come before us at a later time."

Shea said after the meeting that because the motion received no second and the board did not actually take a vote on the matter, the applicants may reapply for the same license at a different location whenever they choose to do so.

Bethany Pastor Resigns After Stormy Ministry

Cont'd From Page 1

Rev. Ketcham said, "No comment" and hung up.

The Sun also asked his attorney, George G. Burke, to comment on the matter. Burke would only say:

"There are two sides to this. He had many friends and supporters in the church who were with him. He is a very fine man.

"A friendly disposition of the matter was reached on both sides."

Church Moderator Lisa Andre was also asked to comment.

"I wasn't prepared for a call from a newspaper so I have no comment other than he did resign and we did accept the resignation."

Andre reportedly submitted her resignation as moderator effective in September. Her husband, John, a retired Quincy police officer, plans to enter the ministry and they will move to Maine where he will study at the Bangor Theological Seminary.

Harry Massey, Jr., of Easton, formerly of Quincy, was elected moderator-elect.

William MacDonald of Weymouth, formerly of Quincy, chairman of the Church Committee, also had no comment on the resignation.

He said his committee will conduct a search for a permanent replacement for Rev. Ketcham.

The committee held an emergency meeting Monday night to find an interim minister for this Sunday's worship service.

Rev. M. James Workman, former pastor of First Congregational Church in Braintree, was selected. Ironically, the title of his sermon Sunday will be "A Rainbow for God's Children After the Storm."

Rev. Ketcham came to Bethany in September, 1991 succeeding Rev. J. William Arnold. He was serving at three churches in the New Braintree area when he was called in June of that year. He is a former New York civil engineer.

Earlier this year, Rev. Ketcham was named "Man of the Year" by the Protestant Social Service Bureau.

That in itself touched off a controversy as those members of the church dissatisfied with his performance as pastor criticized his selection for the honor.

A letter sent to the Protestant Bureau protesting his selection cited such alleged problems as inappropriate language, and actions, using incorrect names at weddings and funerals and other alleged incidents.

Residents To Receive Discount On Flood Insurance Policies

Quincy residents will receive a five percent discount on flood insurance as policies are renewed on or after Oct. 1.

In a letter to Mayor James Sheets, FEMA Deputy Administrator Francis Reilly informed Quincy that the five percent discount is a result of Quincy's participation in the Flood Insurance Programs Community Rating System.

Quincy became involved in the rating system through the efforts of Ward 1 Councillor Peter Kolson who brought the program to the attention of the Sheets administration.

Earlier this year, DPW Commissioner David Colton submitted documentation which was provided by various city departments and compiled by the engineering department. The documentation included flood plain management, flood emergency education and flood hazard mitigation efforts the city undertakes as a matter of course.

The program will become a permanent addition to the responsibilities of the engineering department. The department hopes to improve Quincy's rating in future years to produce greater savings.

Bellotti, Ayers Office Hours Tonight

Rep. Michael Bellotti and Ward 6 Councillor Bruce Ayers will hold office hours tonight (Thursday) from 7:30 to 8:30 p.m. at the Atlantic Neighborhood Center.

Citizens are encouraged to attend to discuss issues on both the state and city levels.

SUN SPORTS

Legion Baseball

Morrisette Wins Exhibition Game At Hall Of Fame

By TOM SULLIVAN

After a week off from Zone 6 competition, the defending champion Morrisette Legion baseball team returned to Zone 6 action Tuesday night against Weymouth.

During the past week Morrisette broke even in exhibition games against out-of-state teams.

The team traveled to the Hall of Fame in Cooperstown, N.Y., and walloped Whitestown, N.Y., 9-0, at Doubleday Field, Sunday.

The team traveled by bus on Saturday and checked into a motel. The players visited the Hall of Fame and met curator Ted Spencer, formerly of Quincy, and toured the facility. It was the first visit to the Hall for most of the players.

Coach Dave Perdios used five pitchers, Mike Patch, Sean Donovan, Matt O'Toole, Pat Bryan and Dan Duncan. They combined for a four-hitter and struck out 10.

The highlight of the game was a long three-run homer by Jay Schnabel (he also had two singles). Also contributing to the attack were Dave Reinhart with a double and a single, Chris Cotter with a double, Robbie Kane with a double and Donovan, O'Toole, Duncan, Tom Malvesti, Adam Calvert, Pat Shea and Jim Sapienza all with a single each.

Last Thursday night at Braintree Morrisette dropped a 4-3 decision to touring Gainsville, Fla., which was on a two-week tour along the East Coast.

Gainsville starter Ricky Burton held Morrisette to a single by Schnabel. he hurt his arm and was relieved in the fifth inning.

The Florida team led off the game with three straight hits off starter O'Toole but scored only one unearned run.

It scored another run off Donovan on a hit, double steal and ground out. It widened its lead to 4-0 by scoring two runs off Duncan on three hits.

Reinhart greeted the new Florida pitcher with a home run over the left field fence, followed by a walk to Serge Belcastro and a triple by Malvesti, who scored on a ground out. Duncan also singled but Shea and Kane grounded out to end any further damage.

Morrisette put two more on in the sixth as Sapienza led off with a single but was thrown out trying to steal. Schnabel walked and, with two outs, Belcastro singled, but a strikeout ended the threat and the game.

Morrisette has a busy schedule starting with last Tuesday's game with Weymouth. It played a makeup game at Milton last night (Wednesday), it will play host to Canton tonight (Thursday) at 8:30 at Adams Field, will face a New York all-star team Friday at 5:30 at Braintree, will play at West Roxbury next Tuesday at 8 o'clock and will host East Hartford, last year's Connecticut and Northeast Regional champion that eliminated Morrisette from the regionals, next Wednesday at 7:30 at Adams Field.

MATT FLYNN of North Quincy, a freshman, played for the Dean Junior College basketball team, which finished with a 19-8 record this season. Flynn, a graduate of North Quincy High, was one of four point guards. The son of William and Maureen Flynn, he was sidelined for a part of the season with an ankle injury.

Ponkapoag Women's Results

The Women's Division of the Ponkapoag Golf Course recently held an even hole tournament with Nancy Carlton and Dottie Pitts tying for first place and Stella Carvelli, Jennie Pentz and Peg Hoy tying for third place.

A fewest putts tournament was played with Mary Lou Burke the winner with 15 putts and Stephanie Rizza, Mary Michaels, Charlotte Dickie and Mary Garber tying for second with 16 each.

Junior Farm

Faiella Indians Win World Series

The Faiella Indians won the Quincy Junior Farm League World Series, defeating the Chretian Cardinals, 8-1.

The Indians scored four runs in the first inning with John Fildago, Mike DeAngleo, Scott Markarian and Chris Lockhead scoring the runs. James Devlin scored in the second, Lockhead scored in the third and Fildago scored the final run in the fourth.

Dave Germain scored the only run for the Cardinals.

Lockhead was the winning pitcher, while Pete Turowski, Matt Germain and Keith Doherty pitched for the Cardinals.

In the A Division all-star game the National League won, 5-3.

Mark Tetrault was the National League MVP and Phil McGillicuddy the American League MVP.

In the B Division game the National League won, 13-8.

Jeff Narbonne was the National's MVP and Charlie Sorrento the American's MVP.

Flavin Rolls In Triple A League

With one game remaining in the regular season, Flavin & Flavin is assured of finishing with the best record in the Quincy Triple A Baseball League following wins over the Tigers, 6-5, and Orioles, 8-2.

Contributing to the two victories were Jamie Grossi, Kristen Bowes, Mark Fowkes, Frank Alibrandi and Peter Connolly.

Early Sports Deadline Next Week

Because of the Independence Day holiday Monday, there is an early sports deadline for next week's issue of *The Quincy Sun.*

All sports releases should be submitted to the Quincy Sun office, 1372 Hancock St., Quincy Center, by 5 p.m. tomorrow (Friday) to ensure publication in the July 8th edition.

The Sun will be closed Monday, July 5th and reopen Tuesday, July 6th.

GRAND OPENING CONTINUES

ONE GAS STOP

Our **Full - Serve Gas Station** has five blends of gasoline available for your automotive needs.

We are going back to the basics, remember the good old days of service at the pumps.

Well, they're back at the one-stop-gas station. We will wash your windows, check your oil and check your tire pressure.

Our attendants will greet and service you with a smile at the *One-Stop-Gas Station.*

Professional, knowlegeable certified technicians

We do the job right the first time!

Petar's Automotive (617) 786-9080

Eric's Auto Body (617) 472-6759

324-330 Quincy Ave., Quincy

"THE BLUE AND WHITE BUILDINGS"

Fully Authorized Car Care Center

WE DO IT ALL!

Wood Cleaner DeckBoss

Now at The Home Depot!

Works like magic!

Great for:
✔ Decks
✔ Fences
✔ Shingles
✔ Siding
✔ Concrete

Premixed • Apply & Rinse • No Scrubbing

Liberty Runs Win Streak To 15

Liberty Lounge remains as the only undefeated team in the Quincy Men's Softball League as it defeated Shooters I, 28-6, and Dee-Dee's, 19-5, to improve to 15-0 in the C Division.

In the Shooters I game Leo Graham blasted a grand slam homer, a three-run homer and two-run homer for nine RBI. Scott Andrews, Bob Hennelly and Spike Fitzsimmons had two hits apiece, Brett Loud and Dave Wahl had home runs and Jeff Drew and Ed Demarquez had a hit each.

Against Dee-Dee's Graham had two more home runs, Fitzsimmons, Drew, Hennelly, Loud, and Andrews had two hits each and Willie Parsons and Dean Vanelli one apiece.

In other C Division games Noll Electric defeated Washington Tap, 16-8, and Hat Rack, 16-13.

Steve (Stu) Sullivan slammed two home runs and played solid defense against the Tap. Chris Leoncello and Bill Ryan had two RBI each, Don Noll and Mike Sheils had two hits each, John Carroll had an RBI and Craig Wright had three hits. Dan Smeiling pulled off two double plays.

Against Hat Rack Smeiling went 3-for-3 and made four outstanding defensive plays, Rob Sullivan had an excellent defensive plays, Rob Sullivan had an excellent defensive game, Shiels had two hits, Spaz Kennedy had a single and Carroll was the winning pitcher.

In the B Division First Place Washington Tap (13-2) defeated the Alumni Cafe, 16-13, and Brigham & Women's Hospital, 14-2.

In the Alumni game Mike Ash and Mike Bates each hit two home runs and Bates went 4-for-4. Ron Colon, Mike Ainsley and Tim Trabucco had three hits each, Joe Godfrey, Brian Salley, Larry McGue and Steve Nieters two each and Matt Ostiguy, Charlie Hicks, Bill Bourikas, Joe Prendiville and Matt Marks one each. The Tap pounded out 28 hits. McGue (7-0) was the winning pitcher.

For Alumni Frank Reynolds, Mike Morris and Kevin Durkin had two hits apiece.

Against Brigham & Women's Ainsley had three hits, Ositguy, Hicks, Nieters, Godfrey, Marks and Salley two apiece and Bates, Colon and Dave Hutchins one each. Marks (6-2) was the winning pitcher.

For Brigham & Women's J, Powers, Jr., and Matt Gibson had two hits each.

Noble Quarterback

5 Former Quincy Youth Players Oilers' Starters

By TOM SULLIVAN

Chris Noble, one of Quincy High's premier quarterbacks of recent years, is one of five Quincy and North Quincy players who will be starters for the Randolph Oilers of the Eastern Football League, who open their season July 9.

Noble is joined by three former North Quincy standouts, wide receiver Kevin MacDougal, and linebacker Ryan Craig and Dave Joyce, a center, and Quincy's Joe Baker, a big 265-pound offensive lineman.

"All five are outstanding players and should help us tremendously," said Oiler owner and GM Peter O'Kane. "This is our 20th year in the league and we have been blessed with excellent quarterbacks throughout the years and I believe Noble will follow in the same tradition."

The Oilers open July 9 against the Boston Braves, formerly the Hyde Park Cowboys, at 7:30 p.m. at Randolph's Memorial Field. Noble played one season for the Cowboys.

Randolph and Marlboro Shamrocks usually battle it out for the league title. Two years ago the Oilers topped the Shamrocks for the crown and last year the Shamrocks edged the Oilers for the title.

The other teams in the league are the Mitchell Memorial Club Cobras, of Middleboro, the Braves, the Hockamock team out of Mansfield, the Charlestown Townies, the Medway Tigers, Ocean Park, R.I., Merrimack Valley and two Maine teams, the Sabres and the Lewiston Warriors.

GRANITE LOCK CO
SERVICE MOBILE
AUTO-HOME-BUSINESS
• DEADBOLTS INS. ALLEG
• LOCKS REKEYED
• DOOR CLOSERS
• PANIC HARDWARE
• AUTO KEYS FITTED
VISIT OUR SHOWROOM
755 SO. ARTERY, QUINCY
472-2177

Jason Baldock On Dean's List

Jason Baldock, 79 Brooks Ave., South Quincy, has been named to the Dean's List for the spring semester at the University of Massachusetts, Boston.

A member of the Class of 1994, he is majoring in English.

SUBSCRIPTION FORM
FILL OUT THIS SUBSCRIPTION BLANK AND MAIL TO
The Quincy Sun
1372 HANCOCK STREET, QUINCY, MA 02169
NAME _____
STREET _____
CITY _____ STATE _____ ZIP _____
CHECK ONE BOX IN EACH COLUMN
( ) 1 YEAR IN QUINCY $12.00
( ) 1 YEAR OUTSIDE QUINCY $14.00
( ) 1 YEAR OUT OF STATE $17.00
( ) CHECK ENCLOSED
( ) PLEASE BILL ME

Recreation Summer Programs Start Today

Recreation Director Barry Welch announces the opening of a variety of Recreation Department sponored programs for this summer.

Among the programs offered are the summer playgrounds, boating and sailing instruction, and instructional and recreational swimming.

The department supervises 21 neighborhood playgrounds beginning today (Thursday), Monday through Friday, 8:30 a.m. to 1:30 p.m. for a seven week period.

Activities such as sports, games, arts and crafts as well as field trips and special events are scheduled. The playground activities are for children ages 6 to 16. Playground leaders will have additional schedule information.

The Quincy Recreation Department William F. Ryan Boating and Sailing Facility will conduct registration for its annual program of rowing, sailing, winsurfing and canoeing instruction beginning today (Thursday) and Friday between 9 a.m. and 4 p.m. The first day of lessons will be Tuesday, July 6, at the facility adjacent to Black's Creek in Merrymount Park.

Registration will continue weekdays throughout the summer.

The Program will be open to all Quincy residents on a fee basis. The instructional program will be divided into age and skill classes. Youth age 8-16 who have passed a qualifying swim test will be offered classes in rowing, sailing, canoeing and windsurfing from beginning to advanced levels. This program will be offered daily, with classes scheduled at various times.

Interested applicants may take the swimming tests at the Lincoln Hancock Community School Pool Tuesdays and Thursdays at 7 p.m. starting July 6.

Adults may participate in all programs daily from 4 p.m. to 8 p.m. On a limited basis, special adult instruction may be arranged during the day for adults who work evenings.

Adult and family sailing is conducted on weekends. Saturday and Sunday hours will be 12 noon to 6 p.m. The entrance to the boathouse is the road adjacent to Adams Field that proceeds through Pageant Field to the boathouse parking lot.

The Lincoln-Hancock Community School Pool will re-open with its instructional swim program, for preregistered participants, tomorrow (Friday).

The Lincoln-Hancock Community School Pool aslo be available for recreational swims starting Tuesday, July 6. The pool is open to Quincy residents who obtain a participation card in the pool entrance on Water St. in South-West Quincy. Ther are a variety of memberships available for family, youth, adult and senior citezens.

The new schedule:

Family Swims: Monday through Friday 6 p.m. to 6:50 p.m. Monday, Wednesday, Friday, 7 p.m. to 7:50 p.m. Saturday and Sunday, 1:50 p.m. to 2:30 p.m. or 2:40 p.m. to 3:20 p.m.

Youth Swims: Monday through Friday, 5 p.m. to 5:50 p.m. Saturday and Sunday, 1 p.m. to 1:40 p.m.

Adult Swims: Monday through Friday, 8 p.m. to 8:50 p.m. Saturday and Sunday, 1 p.m. to 1:40 p.m.

Senior Citizen Swims: Tuesday and Thursday, 7 p.m. to 7:50 p.m. and Saturday and Sunday, 3:30 p.m. to 4:10 p.m.

There will be no programs offered through the Recreation Department on Monday, July 5, due to the long holiday weekend.

Basketball Camp Opens July 6

Recreation Director Barry Welch announces that the Quincy Recreation Department's Basketball Camp will be held from July 6, through July 9, from 8 a.m. to 12 noon, at the North Quincy High School gym.

The camp is open to boys and girls between 10 and 15 years old. The cost is $24.

The camp is under the direction of Brian Buckley, head basketball coach at Boston College High School and Paul Bregoli, former head coach of North Quincy High School girls' basketball.

A complete series of drills will emphasize fundamentals of passing, shooting, rebounding and individual defense, as well as some team concepts, such as the fast break. Scrimmage games will be conducted with instructors pointing out proper techniques.

Interested persons can register for the camp at the Recreation Office, 100 Southern Artery, between 9 a.m. and 4 p.m. Registration is taken on a first come first serve basis. For further information call 376-1386 (376-1-FUN).

Baseball Hitting Camp To Start July 6

The Quincy Recreation Department's Baseball Hitting Instruction Camp will be held Tuesdays and Thursdays, July 6-15 from 8:30 to 10:30 a.m. or 10:30 a.m. to 12:30 p.m. at Adams Field, announces Director Barry Welch.

The camp is open to those of Little League and Bath Ruth eligibility. Those considered Little League eligible must be 10, 11 or 12 and those considered Bath Ruth eligible must be 13, 14 or 15 as of July 31, 1993.

Cost of the camp is $26.

The camp will be directed by Jack Outerbridge, baseball coach at North Quincy High School and assistant coach at Morrisette Legion. The camp will feature both individual and group instruction on hitting a baseball. Participants will receive batting practice from jugs curve ball/fast ball pitching machine.

Interested persons can register for the camp at the Recreation Office, 100 Southern Artery, between 9 a.m. and 4 p.m. Registration is taken on a first come, first serve basis.

For more information call 376-1386.

Michael Travers National Honor Roll Award Winner

Michael John Travers of Quincy has been recognized for academic achievement as a United National Honor Roll Award winner by the United States Achievement Academy.

Travers, who attends Broadmeadows Middle School, will appear in the United States Achievement Academy Official Yearbook, published nationally.

The USAA National Honor Roll Awards provide honor roll students with many benefits and services and is a great tribute to a student's dedication, talent and ability.

Travers is the son of Patricia Travers. Grandparents are Mr. and Mrs. John E. Linnehan and Mr. and Mrs. Walter J. Travers of Quincy.

Junior League

Rotary N.L. Champs

Rotary clinched the National League pennant in Quincy's Junior Baseball League after defeating Burgin Platner, 15-7, and Quincy Police, 7-3.

Adam Goodrich pitched Rotary to its \ win over the Police, clinching the division title. He pitched four strong innings, striking out nine. Kevin Shaw pitched well in relief. Goodrich and Shaw led the team offensively with Goodrich going 3-for-3 with his second home run. Shaw hit back to back home runs, his sixth and seventh. Billy Connolly doubled and Matt Praetsch, Jay Grazioso and Frank Curreri had hits.

Jose Diaz pitched well for the Police and Diaz and Matt Graham paced the offense.

Shaw and Keeva Tupe pitched in the win over Burgin Platner. Tupe pitched the final three innings, allowing one hit and no runs and striking out three.

Goodrich went 3-for-4, Connolly 2-for-4 and Nick Cyr, Curreri and Brian Kalil each 2-for-2.

Todd White, Paul Skarsenski, Pat Dugan, Jesse Winters and Will Tracey hit well for Burgin.

Chris Bregoli's complete game victory over the Lions helped Continental Cablevision into sole possession of first place in the American League. Bregoli pitched three-hit ball and struck out 14 in an 8-3 victory.

Mike Powers continued his excellent hitting with two singles and four RBI. He had the key hits in the third and fourth innings as Cable struck for three runs in each inning.

Chad Fitzpatrick had a hit and scored three runs, Bregoli reached base four times and Mark Dunn had a key hit.

The Lions were led by the pitching of Mike McEvoy, who struck out seven, and Mike Riedy, who struck out four. McEvoy doubled to drive in two runs and Mike Keddy and Jim Sullivan had the other hits.

In its previous game Cable lost to Colonial Federal, 8-5, as Randy Feetham struck out 10 for Colonial Federal.

Cable touched Feetham for five runs in the first two innings with Powers, Bregoli and Kevin Walsh collecting singles. Feetham pitched no-hit ball over the final four innings.

Feethem also hit a two-run homer in the fourth and had a RBI single in the fifth. Tom Daley also had a big game at the plate, hitting a first-pitch home run in the first and adding an RBI double and a single. Paul Markarian doubled in two runs as did Sean LeFebre.

The standings:

American League: Cable, 14-5; Lions, 13-6; Beacon Sports, 11-8; Burgin Platner, 8-11; Kiwanis, 8-11; VFW, 6-12-1.

National League: Rotary, 16-3; Keohane's, 12-7; Colonial Federal, 10-9; Police, 7-12; S.S. Buick, 6-13; Elks, 2-16-1.

THE ROBINS HAD an outstanding season in girls youth soccer with Erin Croke's 23 goals leading the team. Front, left to right, Ashley Higgins, Maureen Gassert, Katie Gassert, ball girl Aileen Croke, Amanda Murphy and Katie Murphy. Back row, Katie Faherty, Kerin O'Toole, Krystle Neves, Sara Pateras, Erin Croke and coach Bob Croke. Missing are Breanne Therrian and Nellia Giarratoni.

Babe Ruth

Bryan Wins 3 Behind Strong Pitching

Bryan VFW won three games last week in Quincy Babe Ruth League action behind the strong pitching of Mark Kelly, Jeremy Nielson, Jon Ryan and David Rowell.

Kelly went the distance to defeat Quincy Fire, 12-4. He also had two hits. Brian Gates (two hits) ignited a five run rally in the fifth to put the game out of reach. Nielson tripled and singled and Rowell, Ryan, Stephen Wiltshire, Rob Callow and Billy Graney all had singles.

For Fire Bob Walsh and Ken Hannaford had two hits apiece.

Nielson pitched a complete game in defeating Local 1139, 8-6.

Ryan led the attack with three hits. Nielson had another two-hit game and Wiltshire, Callow, Rob Churchill and Pat Cummings had hits.

Shortstop Scott Pyer anchored the defense along with Ryan and Rowell. Gates and Matt Norton made outstanding defensive plays late in the game to protect the win.

Mal Higgins and Mike Russo paced the Local with two hits apiece.

Ryan scattered five hits and struck out nine as Bryan rallied to edge Houghs Neck, 6-5.

Trailing, 5-4, in the bottom of the seventh, Nielson walked with two outs and stole second. Ryan tied the game with a single up the middle.

Rowell relieved Ryan and retired the side in order in the eighth inning. Bryan won it in the bottom half of on outstanding base running by Churchill.

Callow excelled for Bryan with two hits and several fine defensive plays. Rowell and Kelley each singled and Ken O'Connell and Kevin Cellucci played well as did catcher Mike Eddy.

For HN Mark Glynn tripled and Mike Ferguson and Aaron Marshall pitched well.

Youth Soccer Results

Boys Under 10 Finish On Strong Note

The Quincy Seahawks (boys under 10 Div. 1-A) soccer team completed their season with strong showings in two post-season tournaments.

They placed fourth in the Bridgewater challenge Cup, tying the Easton Tigers, 2-2; defeating Bridgewater Bobcats, 5-0, playing to a scoreless tie with Falmouth and losing to Easton, 1-0.

They also finished just short of the semifinals in the Eastern Classic Tournament, losing to North Kingston Tornadoes, 4-1, and defeating Bridgewater Bobcats, 8-1, and Easton I, 10-1.

Playing for the Seahawks were Charlie Acton, Dan Cabral, Michael Campanale, Paul Cremin, Ryan Doyle, Brian Ferrara, Ryan Graeber, Matt Holt, Shaun Jafarzadeh, David Kusy, Steven Marinelli, Andrew Nestor, Michael Petrucelli, David Riley, Chris and Michael Roach, David Rochon and Chris Wilson, Mark Fitzpatrick joined the team for the Easton tournament.

Luigi Aliberti Suffolk Grad

Luigi Aliberti of Quincy recently received a juris doctor degree from Suffolk University in Boston.

Aliberti, a 1985 graduate of North Quincy High School, received a bachelor of arts degree from Boston College in 1989. He is the son of Mr. and Mrs. Joseph Aliberti.

Babe Ruth International

Osco, Mansfield Finish In First Place Tie

Osco Drug and Steve Mansfield, CPA finished in a first place tie in the International Babe Ruth League, which will open the playoffs July 6 with the four top teams competing.

Osco and Mansfield finished at 11-3. Everlasting Engraving (9-5) and Speedy Muffler (8-6) are the other two playoff teams. Vintage Guitar finished at 7-7, Noll Electric 5-9; Knights of Columbus 4-10 and Feenan Income Tax 1-13.

Osco scored six runs in the last two innings to top Noll Electric, 8-4, with Kevin Sullivan the winning pitcher, allowing two hits and striking out six. Brian O'Connor had the save, allowing one hit and striking out one.

O'Connor and Jason Lumaghini had two singles apiece and Katie Gallagher, Kerry Ginty, and Kevin and Eric Sullivan one each.

John Harter, Mike Martin, Joe Lind, James Crowley and Lumaghini played strong defense.

For Noll Juerik Samborski had a home run and Billy Norris and John Blaikie singles. Charlie Doherty pitched two innings of one-hit ball.

Osco also edged the K. of C., 6-5, with Dennis Palardy the winner and O'Connor again having a save. Luke Donaher was the loser.

Kevin Sullivan had two triples, Gallagher a home run, Daniel Conway a double, Eric Sullivan a double, Ginty three singles and Joe Vando and O'Connor two singles each. Harter, Lumaghini, Matt Louis and John Keeley played fine defense.

Everlasting defeated Noll, 15-7, with John Laukkanen pitching a complete game with eight strikeouts. Chuck O'Brien was the loser.

Laukkanen and Mike Lynch had a grand slam homers, Steve Shaw had two doubles and a single and Matt Langille two singles and a triple. Mike Trayers, Chris Mannix and Pat McDonough stood out defensively.

For Noll John Parastitides had a two-run homer and Derek Chamberlain a double and single. Doherty and Jeff Chu played fine defense.

Mansfield rolled over Speedy Muffler, 15-0, scoring nine runs in the fourth inning. Vinny Sassone pitched the complete game shutout and had five strikeouts. Loser John Hassan struck out four.

Johhny Lee had a triple and two singles, Brian Shaw a home run, Joe Barkhouse and Sassone three hits and Jim Mastroianni, Brad McCauley, and Jamie MacIsaac two hits each.

Brian Shaw, McCauley, Judson Sherman-Rose and MacIsaac played strong defense.

For Speedy Desmond Lui had two hits and Lui, Shawn Walsh and Matt Allen played fine defense.

by Tony Centorino, Bill Starkie and Kevin McGroarty

FREEZING OUT CFC'S

Most people are aware that chlorofluorocarbons (CFC's) are largely responsible for the deterioration of the earth's upper ozone layer. It is also a fact that the single largest source of CFC emissions has been automobile air-conditioning systems which use a refrigerant known as R-12 (tradename, Freon). In an effort to curb CFC emissions, the EPA has limited the sale of small containers of CFC refrigerant to certified technicians (and substantially raised its price), thereby preventing driveway mechanics from recharging their own systems. By the end of 1995, all production of CFC's will be phased out completely, to be replaced by the non-CFC refrigerant R-134a. Up to that time, lost refrigerant in leaking systems can only be replaced by a certified technician with recycling equipment.

HINT: It is not possible to introduce non-CFC R-134a into an older air-conditioning system intended for use with R-12.

It is very important to keep your car properly maintained. Our entire staff of technicians at LEO & WALT'S SUNOCO is dedicated to providing automotive service excellence, so if its necessary to repair your air-conditioning system or if you are having a problem with your brakes and muffler, we suggest you come in and see us first. We will give your car the care it should have. For all your automotive needs, we are located at 258 Quincy Ave., E. Braintree (843-1550). *"A Place Where Your Car Can Live Longer."* Sunoco and most major credit cards honored. Open: Mon.-Fri. 6am-9pm, Sat. 7am-9pm, Sun. 9am-5pm.

COMMONWEALTH OF MASSACHUSETTS
SALE OF REAL ESTATE UNDER M.G.L. 183A:6 AND M.G.L. 254:5 AND 5A
UNIT 905-II, CAPTAIN'S COVE CONDOMINIUM
200 COVE WAY, QUINCY, MASSACHUSETTS

By virtue of Judgement and Order of the Norfolk Superior Court (Docket No. 92-1439) in favor of CAPTAIN'S COVE CONDOMINIUM TRUST against NABIL N. MAROOF establishing a lien pursuant to M.G.L. 183A:6 on the real estate known as UNIT 905-II, 200 COVE WAY of the CAPTAIN'S COVE CONDOMINIUM for the purposes of satisfying such lien, the real estate which is scheduled for Public Auction at 1:00 O'CLOCK P.M. ON THE 14TH DAY OF JULY A.D. 1993, at 200 Cove Way, Quincy, Massachusetts. The premises to be sold are more particularly described as follows:

DESCRIPTION: Unit 905-II of the Captain's Cove Condominium located at 200 Cove Way, Quincy, Massachusetts and more particularly described in a Unit Deed therefore dated June 20, 1991, and recorded with the Norfolk County Registry of Deeds in Book 8981, Page 110; subject to the provisions of the Master Deed of the Captain's Cove Condominium Trust dated October 11, 1985, and recorded with the Norfolk County Registry of Deeds in Book 6821, Page 1, as amended, and the Declaration of Trust dated October 11, 1985, recorded with said Registry in Book 6821, Page 44.

Said Unit is conveyed together with an undivided percentage interest appertaining to said Unit in the common areas and facilities of said Condominium, and together with the rights and easements appurtenant to said Unit as set forth in said Master Deed as amended.

In the event of a typographical error or omission contained in this publication, the description of the premises contained in said Unit Deed shall control.

Said premises will be sold and conveyed subject to all outstanding municipal or other public taxes, tax titles, assessments, liens or claims in the nature of liens, right of tenants and parties in possession, and existing encumbrances of record, if any, affecting said premises.

TERMS: A deposit payable in cash or certified or bank check of $1,000.00 shall be payable at the Auction and the balance of the payment shall be payable by cash or certified or bank check within thirty (30) business days or the Auction.

Other terms to be announced at the sale.

Captain's Cove Condominium Trust, by its attorneys, Janet Oulousian Aronson, Esquire
Law Offices of Stephen M. Marcus, 25 Braintree Hill Park, #101, Braintree, MA 02184, (617) 849-6185
Dated: June 7, 1993
6/17, 6/24, 7/1/93

LEGAL NOTICES

COMMONWEALTH OF MASSACHUSETTS
THE TRIAL COURT
THE PROBATE AND FAMILY COURT
Norfolk Division
Docket No. 93P1274E1
Estate of WILLIAM J. KENNEDY
late of QUINCY
In the County of NORFOLK

NOTICE

A petition has been presented in the above-captioned matter praying that the last will of said decedent be proved and allowed and that LAUREL A. OSTER of QUINCY in the County of NORFOLK be appointed executrix named in the will without surety on the bond.

If you desire to object to the allowance of said petition, you or your attorney should file a written appearance in said Court at Dedham on or before 10:00 in the forenoon on July 28, 1993.

In addition you should file a written statement of objections to the petition, giving the specific grounds therefore, within thirty (30) days after the return day (or such other time as the Court, on motion with notice to the petitioner, may allow) in accordance with Probate Rule 16.

Witness, Robert M. Ford, Esquire, First Justice of said Court at Dedham, this fourteenth day of June, one thousand nine hundred and ninety-three.

THOMAS PATRICK HUGHES
Register of Probate
7/1/93

COMMONWEALTH OF MASSACHUSETTS
THE TRIAL COURT
THE PROBATE AND FAMILY COURT
Norfolk Division
Docket No. 92P2277E1
Estate of MARY A. ROSEMOWICZ
late of QUINCY
In the County of Norfolk

To MARIE A. FITZPATRICK of QUINCY in the County of NORFOLK and all other interest parties

NOTICE

A petition has been presented in the above-captioned matter praying that the last will of said decedent be proved and allowed and that JOSEPH ROSEMOWICZ of QUINCY in the County of NORFOLK be appointed executor named in the will without surety on the bond.

If you desire to object to the allowance of said petition, you or your attorney should file a written appearance in said Court at Dedham on or before 10:00 in the forenoon on July 14, 1993.

In addition you should file a written statement of objections to the petition, giving the specific grounds therefore, within thirty (30) days after the return day (or such other time as the Court, on motion with notice to the petitioner, may allow) in accordance with Probate Rule 16.

Witness, Robert M. Ford, Esquire, First Justice of said Court at Dedham, this first day of June, one thousand nine hundred and ninety-three.

THOMAS PATRICK HUGHES
Register of Probate
7/1/93

South Shore Bank Receives Better Business Bureau Achievement Award

South Shore Bank of Quincy, received the Better Business Bureau's Membership Achievement Award, recognizing 70 years of continuous membership support at the bureau's first annual awards luncheon at the Park Plaza Hotel in Boston.

"For a company to make such a commitment for that amount of time to any one organization is remarkable and deserves a special tribute," said Bob Williams, President & CEO of the Better Business Bureau, Inc., which serves Eastern Massachusetts, Maine and Vermont.

Williams and BBB Chairman Gary R. Gregg, Senior Vice President at Liberty Mutual, presented the award to Paul M. Diesel, Executive Vice President of South Shore Bank.

"I was proud to accept this award on behalf of the bank, knowing that the bank has never let its commitment to ethics, honesty and integrity in the marketplace waiver even during the worst of economic times," said Diesel.

South Shore Bank was joined by 41 other members that were recognized for their membership achievement of 25, 40, 65 and 70 years of continuous support of the Better Business Bureau out of a total membership of 5,000 businesses.

INVITATION FOR BIDS

INVITATION TO BID

The Department of Public Works for the City of Quincy, Massachusetts will receive sealed bids for the **"SQUANTUM FLOODING MITIGATION"** project until 10:00 AM, local time, on Thursday, July 22, 1993, at which time and place, all bids will be publicly opened and read aloud.

The work under this contract consists of the extension of 520 feet of seawall and resetting rep rap along East Squantum Street, installing check valves at two outlets in Dorchester Bay, construction of 2 catch basins and piping in East Squantum Street, new sidewalk and curb construction along the length of the seawall extension and repaving as necessary. The work will further included the installation of 4 catch basins, 1 manhole with a flap valve, 690 feet of plastic pipe, a rip rap outlet, filling along the west side of Heath Street, construction of an earth berm, and filling at the end of Heath Street and Deerfield Street, all as shown on the drawings.

All work shall be performed in accordance with the Commonwealth of Massachusetts Department of Public Works, Standard Specifications for Highways and Bridges and Construction Standards, all as last revised, unless specified or directed otherwise.

All work under this contract shall be completed in 90 calendar days.

A **non-refundable** deposit of $60.00 in cash or check payable to the City of Quincy, Massachusetts will be required for each set of contract documents.

Bidders requesting contract documents by mail shall also include a separate non-refundable deposit payable to the City of Quincy in the amount of $15.00 to cover the costs of shipping and handling.

The Contract Documents may be obtained during the business hours of 8:30 AM to 4:30 PM, Monday through Friday, at the Offices of the Commissioner of Public Works, 55 Sea St., Quincy, MA 02169, on or after July 1, 1993.

The successful bidder must furnish a 100 percent Construction Performance Bond and a 100 percent Construction Payment Bond with a surety company acceptable to the City.

Each bid shall be accompanied by a bid security in the amount of five percent (5%) of the total value of the bid in the form described in the Instructions to Bidders.

The bidding and award of this Contract shall be in compliance with Massachusetts General Law, Chapter 30, Section 39M, as last revised.

Bidders attention is called to the requirements as to conditions of employment to be observed and minimum wage rates to be paid, as determined by the Commissioner of Labor and Industries under the provisions of Massachusetts General Laws, Chapter 149, Sections 26 to 27D, inclusive.

No bidder may withdraw his bid within 60 calendar days after the actual date of the bid opening.

The Contract to be awarded as the result of this Advertisement for Bids will be funded by the City of Quincy.

All prospective bidders must obtain pre-bid qualification certification from the Massachusetts Highway Department Contract Regulations Division, 10 Park Plaza, Suite 7552, Boston, MA 02116, prior to obtaining plans and specifications.

All State and City of Quincy regulations in relation to Minority Business Enterprise, Women Business Enterprise, Minority Work Force, Employment of Quincy Residents, as required under City Ordinance No. 532, and Minimum Wage Rates shall be complied with. Goals for this project are as follows:

1. The Contractor shall maintain on this project a not less than ten percent (10%) ration of minority employee manhours to total manhours in each job category.
2. A minimum of ten percent (10%) Minority Business Enterprise (MBE) and five percent (5%) Women Business Enterprise (WBE) participation by state-certified MBEs and WBEs will be required and maintained on this project. The bidder shall submit complete MBE/WBE forms with the Bid.
3. The City of Quincy's Ordinance No. 532, requiring Contractors working on City-supported construction projects to have one Quincy resident out of every three workers on the project must be complied with.
4. The Contractor shall pay the minimum wage rates for the various tradepersons employed under this contract, as mandated by the Commonwealth of Massachusetts Department of Labor and Industries, applicable to the area.

The City reserves the right to waive any informality in or to reject any or all bids when such an action is deemed in the best interest of the City. Non-responsive and/or unbalanced bids may be rejected.

David A. Colton
Commissioner of Public Works
7/1/93

Paul Riemer Promoted At South Shore Bank

Paul R. Riemer has been promoted to Branch Administrator of South Shore Bank.

Riemer will oversee the operational and sales functions of South Shore's 41 branch system. His previous position with the bank was Vice President and Cape Cod Regional Manager.

Riemer joined the Falmouth National Bank in 1986 as Vice President in charge of Retail Banking and Marketing. Prior to that he was with Third National Bank (subsequently Bank of New England). He has over 23 years of banking experience.

He is a graduate of Central Connecticut State College and the Williams College School of Banking.

CLASSIFIEDS

PERSONAL

SUSAN DEXTRADEDUR
Congratulations
on earning your D.V.M.
Mom - Dad - G'ma 7/1

PERSONAL

THANK YOU
Infant
of Praug
Also
St. Jude
B.J.D. 7/1

LEGAL NOTICE

COMMONWEALTH OF MASSACHUSETTS
THE TRIAL COURT
PROBATE AND FAMILY COURT DEPARTMENT
Norfolk Division
Docket No. 92D-1964-D1
Summons By Publication
Marek Piechowiak, Plaintiff
v.
Aneta Piechowiak, Defendant

To the above named Defendant:

A Complaint has been presented to this Court by the Plaintiff, Marek Piechowiak of Quincy, seeking to dissolve the bonds of matrimony with Aneta Piechowiak, who cannot be found within the Commonwealth.

You are required to serve upon Charles Gennis, plaintiff's attorney, whose address is One Kendall Sq., Suite 2200, Cambridge, MA 02139, your answer on or before September 15, 1993. If you fail to do so, the court will proceed to the hearing and adjucation of this action. You are also required to file a copy of your answer in the office of the Register of this Court at Dedham, Massachusetts.

Witness, Robert M. Ford, Esquire, First Justice of said Court at Dedham, this 8th day of June, 1993.

THOMAS PATRICK HUGHES
Register of Probate Court
7/1, 7/8/, 7/15/93

LEGAL NOTICE

COMMONWEALTH OF MASSACHUSETTS
THE TRIAL COURT
THE PROBATE AND FAMILY COURT
Norfolk Division
Docket No. 93P1375GI

NOTICE OF GUARDIANSHIP of MENTALLY ILL

To DORTHEA KYLE of QUINCY in said County and all persons interested in the estate of DORTHEA KYLE and to the Massachusetts Department of Mental Health, a petition has been presented in the above-captioned matter praying that some suitable person be appointed guardian of mentally ill with surety on the bond.

If you desire to object to the allowance of said petition, you or your attorney must file a written appearance in said Court at Dedham on or before ten o'clock in the forenoon on July 14, 1993.

WITNESS, Robert M. Ford, Esquire, First Justice of said Court at Dedham this first day of June, in the year of our Lord one thousand nine hundred and ninety-three.

THOMAS PATRICK HUGHES
Register of Probate
7/1/93

CLASSIFIEDS

EVERYBODY'S MARKETPLACE

FOR RENT

HALLS FOR RENT
Newly Renovated
Sons of Italy Social Center
Golden Lion Suite
Capacity - 300
Venetian Room
Capacity - 140
Call 472-5900
TF

HALL FOR RENT
North Quincy K of C Building
5 Hollis Avenue
For information please call
328-5967

HALL FOR HIRE
Weddings, Showers,
Meetings, Banquets
Elks Home, 440 E Squantum St
Quincy
472-2223
TF

HALL FOR RENT
Nickerson Post No. 382
American Legion, Squantum, MA
Handicapped Accessible.
Capacity 90 or less.
Call 328-9824
Monday through Saturday 4-7 pm TF

2 HALLS FOR RENT
1 suitable for large functions (350+ people); other suited for smaller functions (120 people). Call the George F. Bryan Post
472-6234 9/2

COTTAGES FOR RENT
Scusset Beach area, Sagamore, housekeeping cottages. Studio and 3 room available. Weekly rentals $200-$350. Private beach. Tennis available. Call 328-1300, 9 am to 6 pm TF

APT. FOR RENT
Waterfront 1 bedroom, all new, lg. porch, laundry. $650.00/month includes everything.
471-3952
773-3020 7/1

APT. FOR RENT
Near bus line in Houghs Neck-Front porch - 2 bedrm. Adults preferred. $675.00/month. 472-1952 Call after 12:00 noon 7/8

FOR SALE

Computers, Components, systems, upgrades. 3865X40, 2mb RAM, 130 hardrive SV6A $999.00 1x9 Simms $27.00 486 CPLL cooling fan $32.00
Steve 825-9899 7/1

WANTED

HAND TOOLS WANTED
Wood or steel planes. Also, chisels, clamps, tool chests, old hand tools, all trades (machinist, pattern maker, watchmaker, etc.) shop lots. Also, antiquarian books, frames, paintings. Antiques in estate lots.
1-617-558-3839 TF

SERVICES

PRECISION LAMP REPAIR & REWIRING
CURRY ACE HARDWARE
472-5250 W. QUINCY 773-1711 N. QUINCY 848-1616 BRAINTREE

VIKING ROOFING
Residential Specialists
773-2884 9/9

RETAIL

Moved -
SIESTA SLEEP SHOP
New Mattress Outlet -Now at Stoughton Center next to Post Office-Rte 27/138-344-4488-Opening Days Sales9/23

Retail Salespeople Needed
1 year minimum experience required. Sporting Goods & T-shirt shop in Marina Bay. Call Marc (617) 328-4141 Monday-Friday 7/1

OPPORTUNITY

BAHAMA CRUISE
5 days/4 nights, Underbooked! Must Sell! Limited Tickets $279 per couple, 407-331-7818 Ext. 4625 Mon-Sat 9am to 10pm
7/1

PERSONAL

PRAYER TO THE BLESSED VIRGIN
(Never Known to Fail)
Oh most beautiful flower of Mt. Carmel, Fruitful vine, splendor of Heaven, Blessed Mother of the Son of God, Immaculate Virgin, Assist me in my necessity. Oh Star of the Sea, help me and show me herein you are my mother. Oh, Holy Mary, Mother of God, Queen of Heaven and Earth! I humbly beseech you from the bottom of my heart to succor me in this necessity. There are none that can withstand your power. Oh, show me herein you are my mother. Oh Mary conceived without sin, pray for us who have recourse to thee (3x) Holy Mother, I place this cause in your hands (3x) Holy Spirit, you who solve all problems, light roads so that I can attain my goal. You who gave me divine gift to forgive and forget all evil against me and that in all instances in my life you are with me. I want in this short prayer to thank you for all things as you confirm once again that I never want to be separated from you in eternal glory. Thank you for your mercy toward me and mine. The person must say this prayer 3 consecutive days. After 3 days the request will be granted. This prayer must be published after the favor is granted.
K.M.D. 7/1

SERVICES

EXPERT LAMP REPAIR & REWIRING
GRANITE LOCK CO.
472-2177
755 SOUTHERN ARTERY
QUINCY TF

PROFESSIONAL REPAIR WINDOWS & SCREENS
CURRY ACE HARDWARE
472-5250 W. QUINCY 773-1711 N. QUINCY 848-1616 BRAINTREE

LARRY'S HOME REPAIR
- Carpenters
- Painters
- Decorators

General Contractor
20 Years Experience
Licensed • Insured
Interior - Exterior Painting
Scroll Ceiling
All Home Repairs
Small or Large
1-800-479-2476 TF

Jani-Clean Co.
Insured - Certified Professional Carpet - Window Cleaners
10% off Carpet Cleaning
Free Fabric Protector with any 2 upholstery items cleaned
(617) 341-3852 8/12

75¢ Sq. Ft.
FREE Estimates
Ace Hardwood Floors
Woodfloors. Sanded
Refinished-repaired
(617)770-3023 7/15

O'HARTE MASONRY
Complete Masonry Service Llc. & Ins.
Phone Ted
at 773-8622
after 7 p.m. 7/29

SULLIVAN TREE SERVICE
Pruning, removals, cableing, fertilizing, brush chipping.
Fully Insured FREE est.
Mike 472-3595 8/6

SERVICES

ATTENTION
Local cabinetmaker needs work! I will resurface your kitchen (with laminate of your choice), for less than half the cost of new cabinets.
QUALITY CRAFTMANSHIP
I also restore antique furniture.
W.F. ALLEN CABINETMAKER
Over 30 yrs. experience
(617) 328-9048
Leave Message 7/15

SMALL STUFF!!
$20 & up. Cleaning, removal, yardwork, painting, pick-ups, deliveries. Ask about $10.00 removal deal.
Call John Boy Services
328-4596 7/1

CONSTRUCTION
Roofing, painting, carpentry, porch work, windows, door, gutters. Small jobs and vinyl siding. FREE estimates. T. Sweeney
825-1210 Reliable 9/30

AARONS GLASS
Lowest prices guaranteed. Plate and safety glass, screens, custom mirrors all shapes and colors, tabletops. 773-3290 9/30

SERVICES

A&T VACUUM
- 19.95 Overhaul Special on any vacuum
- Sewing machine repairing
- VCR repairing and cleaning
- Sharpening (scissors, knives, etc.)
- Oreck XL Vacuums $249
- Electrolux w/power nozzle $199.
- Used vacuums $45 & up

27 Beale St., Wollaston
479-5066 TF

ATTENTION!
Help an eager young college student finance his education
Looking for:
- Lawn jobs
- Hedges Trimming
- Gutter Cleaning
- Odd Jobs

Call for a free estimate and help me by letting me help you
471-8541
Ask for Ted or leave message 7/22

BINGO

Knights of Columbus
5 Hollis Ave
Earlybird 7 PM, every Wednesday
2 Winners take all
Lucky 7s-Bonus
FREE Coffee-Snacks 9/23

SERVICES

Your South Shore Headquarters For

Appliance Service ON ALL MAJOR APPLIANCES
HANCOCK TIRE & APPLIANCE
115 Franklin St., So Quincy
472-1710
TF

YARD WORK CO.
- Reliable Lawn Mowing Service
- Expert Bush & Hedge Trimming
- Yard Cleanup
- Fertilize Lawn
- Other Work-Ask

Experienced
FREE Estimate
Call Bill Fielding
471-6124 8/26

Christian Dating Service
Meet someone special, free packet
No obligation
1-800-829-3283 7/1

FOR SALE

PROPANE
20 LB. TANK EXCHANGE
$7.99
WEST QUINCY ONLY
CURRY ACE HARDWARE
472-5250 WEST QUINCY

FOR SALE:
Whirlpool Washer and Electric Dryer
Washer-2 speed, 3 cycle, Dryer-5 cycle, 4 temp., $150/both. Will sell seperately. 773-3966 7/1

Typesetting Equipment For Sale
2 Varityper Compact 3510
with Fonts
1 Selectline PermaKwik Processor
BEST OFFER
The Quincy Sun
1372 Hancock Street
Quincy 02169
471-3100

INDEX

- ☐ Services
- ☐ For Sale
- ☐ Autos
- ☐ Boats
- ☐ For Rent
- ☐ Wanted
- ☐ Help Wanted
- ☐ Pets, Livestock
- ☐ Lost and Found
- ☐ Real Estate For Sale
- ☐ Real Estate Wanted
- ☐ Miscellaneous
- ☐ Work Wanted
- ☐ Antiques
- ☐ Coins & Stamps
- ☐ Rest Homes
- ☐ Instruction
- ☐ Day Care
- ☐ Personal
- ☐ Electrical & Appliances

The Quincy Sun

MAIL TO: THE QUINCY SUN, 1372 Hancock St., Quincy, MA 02169
PAYABLE IN ADVANCE. Payment must accompany order.

RATES

1 WEEK	☐ $5.00 for one insertion, up to 20 words, 10¢ for each additional word.
3-7 WEEKS	☐ $4.80 per insertion up to 20 words for 3-7 insertions of the same ad, 10¢ each additional word.
8-12 WEEKS	☐ $4.30 per insertion up to 20 words for 8-12 insertions of the same ad, 10¢ more each additional word.
13 WEEKS OR MORE	☐ $4.00 per insertion up to 20 words for 13 or more insertions of the same ad, 10¢ each additional word.

☐ Enclosed is $_____for the following ad to run _____weeks in The Quincy Sun

COPY:_____

_____

_____

_____

NO REFUND WILL BE MADE AT THIS CONTRACT RATE IN THE EVENT OF CANCELLATION.
DEADLINE: MONDAY, 5:00 P.M. PLEASE INCLUDE YOUR PHONE NUMBER IN AD.

ALUMNI DAY at Snug Harbor School featured former students reading to classes. Attorney Michael Long reads a story about baseball great Jackie Robinson to Deanna White-Hebert's fourth grade class.

(Quincy Sun photo by Tom Gorman)

Car Transport Firm Told Not To Use City Streets

A car transport company cannot use city streets for business purposes, the Quincy License Board ruled Tuesday.

At the request of Police Chief Francis Mullen, New England Auto Terminal owner Michael Venuti was brought before the board to answer charges that he had violated city ordinances by allowing his company to load and unload cars from on McGrath Highway near Elm St. The business, which is located at 190 Elm St., delivers cars around the country for people who are moving or on vacation.

Neighbors have also complained that the car carriers used by the company make too much noise when they arrive late at night and early in the morning.

Venuti, who appeared before the License Board March 16 because of similar complaints, had said at the time he would use a private lot off Field St. for his business. Venuti said Tuesday, however, that the land at the Field St. site had since been sold and he again has had to use McGrath Highway until he finds another lot.

Mullen said an automobile recently slipped off a car carrier on McGrath Highway, which could have caused innocent passers-by to be injured or killed.

"This is what bothered me before, that something like this might happen," said Mullen, who referred to Venuti's recent use of McGrath Highway as "defiance" of the instructions the board gave him at its March 16 meeting.

Venuti's attorney, Melvin Ravech, asked that the board continue the matter until its July 27 summer meeting to allow time for Venuti to find another lot. In the interim, both Ravech and Venuti agreed, the company would not load or unload any vehicles at McGrath Highway.

Mosquito Spraying Today

The Quincy Health Department has been notified by the Norfolk County Mosquito Control Project that an early morning application of the pesticide resmethtrin, for the control of adult mosquitos, will occur today (Thursday).

The areas east of Hancock St. and east of Washington will receive the application. The area may include some of the following neighborhoods: Squantum, eastern portions of Atlantic, Norfolk Downs, coastal Wollaston, Merrymount, Houghs Neck, Germantown and coastal Quincy Point.

Selected areas west of Hancock St. and west of Washington St. were scheduled to be sprayed Tuesday.

Sprayings occur between 2 and 7 a.m. If inclement weather occurs (high winds, rain or low temperatures), or equipment fails, the application is added to the next scheduled day, or rescheduled the following day.

Apollo Lighting & Electric Supply Company
South Shore's Lighting Headquarters
A Full Line Lighting and Electrical Distributor
Lamp Shades · Lamp Repairs
Hrs.: Showroom Mon-Sat 9-5 Thurs 9-8
Supply Counter Mon-Fri 7-5 Sat 8-5
767-5000
476 South Franklin St., Rt. 37, Holbrook

Elderly Woman, Peace Activists Picket Outside Quincy IRS Office

An 85-year-old woman who in conscience has refused for 26 years to pay income taxes in support of war and killing such as the recent missile attack on Baghad planned to picket the Quincy Internal Revenue Service office Wednesday.

Cynthia Foster of Jamaica Plain was joined by representatives of various peace organizations and other supporters in a demonstration which was scheduled to begin at noon in front of the IRS office at 1458 Hancock St. in Quincy Center.

They protested seizure by the IRS of the elderly woman's bank account. "I'll be there because I refuse to pay taxes for military spending, for war, for killing," Foster said in a statement released to the Sun before it went to press Tuesday.

She and her supporters deplore the killing of innocent civilians and the wounding of many more in last Saturday's missile attack ordered by President Clinton. They point to the killing of hundreds of hundreds of innocent, non-combatant civilians in military actions of recent years against Panama, Grenada, Lybia, Iranians in the Persian Gulf, Lebanon, and especially the Gulf War, where thousands of children have died in the war and its aftermath.

Among those who planned to be part of the demonstration will be members of New England War Tax Resistance, and of Veterans for Peace.

License Board Takes Summer Recess

The Quincy License Board is in recess for the summer.

City Clerk Joseph Shea, the board chairman, said Tuesday the board will hold one summer meeting scheduled for July 27 at 10 a.m. in the City Council Chamber at City Hall.

The board will resume its regular schedule Sept. 8, Shea said.

United Way
It brings out the best in all of us.

HAVE YOUR PAYROLL, SOCIAL SECURITY, PENSION, OR ANY GOVERNMENT CHECK MAILED TO US FOR...

Direct deposit

South Boston Savings Bank Direct Deposit allows you to have your payroll, social security, pension or any government check mailed directly to the bank. Some of the advantages of direct deposit are...you can protect against mailbox theft...you can save time... eliminate trips to the bank, and your money is available when you need it.

Have it deposited in a NOW checking account that pays interest*, regular savings or money market account

- **No monthly service charge and no charge for basic checks for Direct Deposit customers and 18/65 customers.**
- **No monthly service charge** for $750 minimum balance. Under $750 balance--$3.00 per month + .25¢ per check

*$10 minimum daily balance required on all accounts to earn interest

South Boston Savings Bank
"ALWAYS THE LEADER"

MEMBER FDIC/DIF

MAIN OFFICE 460 West Broadway South Boston 268-2500
NEPONSET CIRCLE 740 Gallivan Blvd 825-9090
QUINCY 690 Adams St Lakin Square 479-9660
NORTH QUINCY 440 Hancock St 733-8100
WEYMOUTH 544 Main St 377-1050
NEEDHAM 355 Chestnut St 449-0210
WEST ROXBURY 1833 Centre St 323-8000

CHARLIE'S MINI-MARKET
THE LOTTERY
Land O'Lakes Cheese $1.99/lb.
COLD KEGS AVAILABLE
Bud-Bud Lite $13.25 + dep.
Miller $10.99 + dep.
Suitcase
Call 770-3245
247 Atlantic St. North Quincy

Historic Quincy

A Tourist Guide

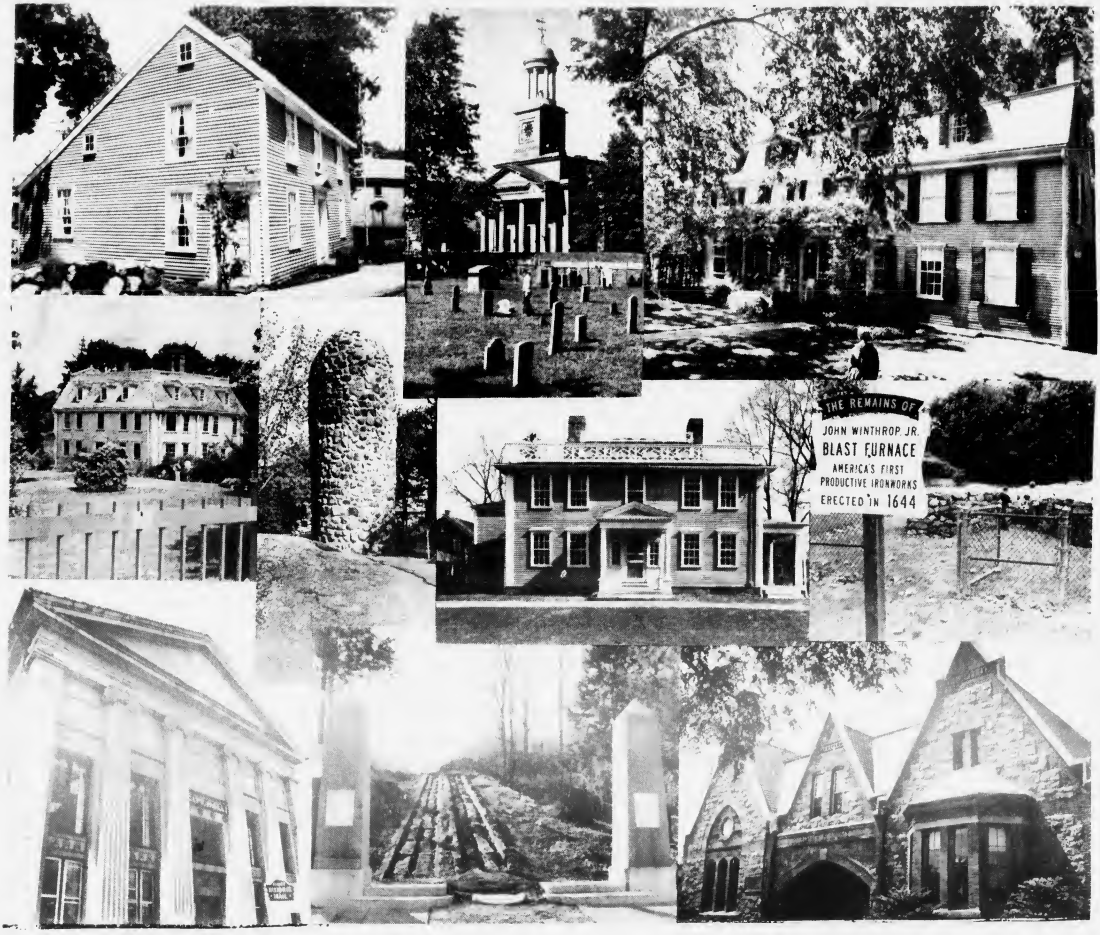

A Special Supplement The Quincy Sun *Thursday, July 1, 1993*

City of Quincy, Massachusetts

Office of the Mayor

Welcome to Historic Quincy

This year I am proud to welcome you to Quincy, the City of Presidents and extend a cordial invitation to visit the National Park Service Visitors Center, located at Presidents Place, in Quincy Square.

Quincy has many places of historical interest -- the birth-places of two Presidents (the only father and son Presidents to serve this great Country), John and John Quincy Adams; the burial places of these two Presidents and their wives; Adams National Historic Site (sometimes called the Adams' Summer White House; Abigail Adams Cairn; Adams Academy Building (now the home of the Quincy Historical Society); Colonel Josiah Quincy House; Granite Railway Incline; Hancock Cemetery; Quincy City Hall (Greek Revival structure of Quincy Granite); the Quincy Homestead; and many other sites.

Soon the U.S.S. Salem will be released to the City of Quincy by the United States Navy to be berthed at the former Fore River Shipyard. Plans are well underway for the new United States Naval Shipbuilding Museum which will also be at the same location.

Enjoy your visit in this great City while you brush up on history and come back again soon.

Sincerely,

James A Sheets

JAMES A. SHEETS
MAYOR

After Painstaking Renewal Project

John Adams Birthplace Has Original Look

The birthplace of John Adams, second president of the United States, looks like it did when he and his parents, Deacon John and Susanna lived there.

It took on that "as it was" look after a painstaking six-year reconstruction project in the 1980s.

Visitors to the John Adams Birthplace, which peers over the shoulder of the John Quincy Adams Birthplace on Franklin St., South Quincy, can now see more completely how the house looked.

The house is well furnished and looks like it did when John and Abigail lived in it.

The final renovation touches were to the room where Deacon John Adams made shoes.

The rooms are furnished from the period of Deacon John and his wife and probably reflected her tast. They are furnished not elaborately, but sufficiently to have a lived-in look.

The birthplace was probably built in the late 17th or early 18th Century for less than $1,000 in the pounds of the day and the clapboards were hand-hewn from trees that grew in its fields.

The pine clapboards of the John Adams Birthplace are unpainted and the U.S. National Park Service, which restored the house, insists that based on research the house will remain that way, despite the fact that John Adams was known to have preferred it white.

For more than 80 years they were the little red farmhouses at the foot of Penn's Hill. But research turned up the fact that Abigail Adams, the wife of the second president, wanted them "stone" and white in color.

Since what Abigail wanted, Abigail usually got, in the summer of 1980, the John Quincy Adams Birthplace was repainted to Abigail's taste, the "stone" color determined to be a sort of off-white mixed especially for the occasion from a late 18th Century formula.

The John Adams Birthplace was painted white so that both houses would look as they did in 1807, the year the last Adams lived in them, but later research indicated it was unpainted.

The birthplaces, parts of which date back to the 17th Century, were taken over by the National Park Service on May 1, 1979, after years of semi-neglect due to lack of restoration and maintenance funds.

The John Quincy Adams Birthplace re-opened in 1982 for the first time in three years after undergoing a $175,000 rehabilitation faithful to the lives of the prominent family that lived there.

If you close your eyes and give your imagination full rein you can see them now as they were more than 200 years ago.

JOHN ADAMS BIRTHPLACE

There is Abigail Adams in the new pink gingham dress. There is the curly-haired infant, Thomas Boylston Adams, bouncing on his father's knee. And there is John Adams, home from the Continental Congress in Philadelphia for the first time in a year, sitting at the table drinking a cup of tea.

The setting, right down to the pewter plates and candlesticks, is reproduced faithfully in the corner room of the John Quincy Adams Birthplace.

The furnishings of the John Quincy Adams Birthplace are precise reproductions of those that were in the house when the second president lived there. The originals are at the Old House, the Adams National Historic Site, from which they cannot be removed under the ownership agreement with the Adams family.

The most interesting room in the John Quincy Adams Birthplace is John Adams' old law office, in which the elder Adams, James Bowdoin and Samuel Adams drafted the Massachusetts State Constitution, the model on which the U.S. Constitution was based.

The law office is furnished pretty much as John Adams had it.

There is the hutch table on which he wrote the State Constitution; the bookcase filled with books that probably were there in John Adams' day, judging by an inventory of his law library; his old writing desk and two chairs that were copies from those in his second law office in Boston.

Pastels of Abigail and John, originally done in Salem, were photographically reproduced by photographer George Dow and now hang in Abigail's sitting room. The originals are in the possession of the Massachusetts Historical Society.

Abigail's old kitchen cabinet was discovered serving as a bookcase in the Old House.

The cabinet was reproduced and installed in the kitchen of the John Quincy Adams Birthplace along with copies of the blue china that John purchased when he was emissary to Holland.

The Adams Birthplaces are at 133 and 141 Franklin St. They are open daily, including Sundays and holidays, from 9 a.m. to 5 p.m. from April 19 to Nov. 10 with guided tours. The last full tour is at 4:15 p.m. Admission is $2.00 for adults and children over age 16, which also includes admission to the Adams Mansion within seven days. Park passes available.

The Cover

QUINCY HISTORIC SITES shown on the cover are, top row, Presidents John Adams and John Quincy Adams Birthplaces; First Parish Church with Hancock Cemetery in foreground, and the Adams Mansion. Middle row, Dorothy Quincy Home, the Abigail Adams Cairn, the Josiah Quincy Homestead, and the site of the First Productive Iron Works. Bottom row, old City Hall, site of the First Commercial Railway and Adams Academy, on the site of the John Hancock Birthplace.

The Adams Cottages

Our Only Father - Son Presidents Born Here

JOHN QUINCY ADAMS Birthplace (left) and the John Adams Birthplace.

It was the North Precinct of Braintree then, a sprawling tract of woods and farmlands on the gently rolling hills some 10 miles south of the Boston Stone along the winding Coast Road to Plymouth.

Something less than 1,500 people lived in the North, Middle and South Precincts of Braintree in the year 1735 and two of them were Deacon John Adams, 44, farmer and cordwainer, and his wife, Susanna, 26.

Their home was a weathered gray farmhouse with a high peaked roof and attached lean-to kitchen set on seven acres of farmland at roughly Milepost 11 of the Coast Road, just where it turned up the wooded slopes of Penn's Hill toward the Monatiquot River ford.

He was a pillar of his rural community. Mr. Adams was, a deacon in the First Parish Church, a lieutenant in the Braintree militia and a town constable with a forceful personality and tact that enabled him to collect taxes from his neighbors.

He was a hard-working farmer whose cider was acknowledged best in town, he worked in leather during the winter months, and he had an eye on an adjoining piece of farmland, 9½ acres owned by the Billings brothers, complete with a farmhouse similar to his own.

Susanna Adams was a Boylston of Brookline, socially a cut above her husband, and perhaps there were moments in the simple house at the foot of Penn's Hill when she thought of the home of her uncle, the noted Dr. Zabdiel Boylston of Brookline, whose furniture came all the way from London.

Their first child, a son who was named John for his father, was born in the southeast bedroom of the farmhouse on Oct. 19, 1735 (Old Style). He would become the second president of the United States.

Deacon John purchased the house next door for 500 pounds in 1744 and it was ready 20 years later when young John moved in with his brand new bride, the former Abigail Smith, the preacher's sparkling daughter from the next town of Weymouth.

Their second child, a son who was named John Quincy Adams after his great grandfather, Col. John Quincy, was born there on July 11, 1767. He would become the sixth president of the United States.

The junction of Franklin St., Independence Ave., and President Ave. in South Quincy is the only place in the country where the birthplaces of two presidents who are father and son stand side by side in the same city.

The precise age of the two cottages at the foot of Penn's Hill is not known.

When the John Adams Birthplace was retored by the Daughters of Revolution in 1897, a brick bearing the date 1681 was discovered under the southeast corner, and the house was known to have been occupied by one Joseph Penniman in that year.

And a man named Samuel Belcher was living in the John Quincy Adams Birthplace as early as 1663, when it was little more than a one-room shack with fireplace. It was built to its present size in 1716, as evidenced by a date brick found in the new fireplace.

According to Henry Adams, a grandson of President John Quincy Adams, no member of the family lived in the cottages after 1818, although ownership remained in the Adams family until 1940.

Both houses were restored by the Adams Realty Trust, the John Quincy Adams Birthplace in 1896 at a cost of $1,650 and the John Adams Birthplace a year later at an expense of $515.49.

They were presented to the city of Quincy in 1940 and supervised by the Quincy Historical Society until they were turned over to the U.S. National Park Service in 1979.

The Adams Birthplaces are at 133 and 141 Franklin St. They are open daily, including Sundays and holidays, from 9 a.m. to 5 p.m. from April 19 through Nov. 10, with guided tours. Admission is $2 for adults and children over age 16, which also includes admission to the Adams Mansion within seven days.

Welcome to Historic Quincy

Quincy Tourist Information Center
On McIntyre Mall
at Quincy City Hall
Hancock St., Quincy Square
Across from the 'Church of The Presidents'

Free Literature About Historic Sites Available

sponsored by
The Quincy Tourism Association
1120 Hancock St., Quincy, MA, 02169
617-847-0929

The Quincy Presidential Trail

The Adams Birthplaces are an important stop on the newly designated Quincy Presidential Trail, a 10.5 mile route that takes the visitor through the 17th and 18th Century locales associated with the lives of the Adams family.

Historic sites along the trail include the Adams Mansion, Dorothy Quincy Homestead, Adams Academy, First Parish Church, Adams Crypt, City Hall, Hancock Cemetary, the Birthplaces, Abigail Adams Cairn, First Commercial Railroad, First Ironworks, Col. Josiah Quincy House and Moswetuset Hummock, most of which are described in this magazine.

The Quincy Presidential Trail is a National Recreation Trail, the seventh in the state of Massachusetts and the 625th in the nation.

The Quincy City Council Proudly Serving Historic Quincy Today and Tomorrow

PETER KOLSON
Ward 1 Councillor

THOMAS A FABRIZIO
Ward 4 Councillor

HISTORIC QUINCY

The City of Quincy has almost everything a city can offer with its brilliant, magnificent shoreline, its national historic sites, its two colleges and its neighborhoods. It is rich in heritage, natural and human resources – and it is particularly enriched by its unique blend of old and new.

First settled in 1625 at Mount Wollaston, separated in 1640 from Boston as a town called Braintree, our Quincy was established as a town of its own in 1792 and incorporated as a city in 1888.

It continues to be one of the finest cities in the Commonwealth of Massachusetts. It produced two presidents of the United States. The mortal remains of Quincy's two most famous sons, Presidents John Adams and John Quincy Adams, lie at the First Parish Church, Unitarian, in Quincy Square. The citizens of the City of Quincy are very proud of its history and, working together, they are ready to meet the challenges they face as they look to the future and the 21st century.

Charles J. Phelan Jr.

TIMOTHY CAHILL
Councillor At-Large

TED DeCRISTOFARO
Ward 2 Councillor

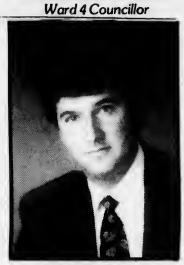

BRUCE AYERS
Ward 6 Councillor

MICHAEL CHENEY
Councillor At-Large

LAWRENCE CHRETIEN
Ward 3 Councillor

CITY OF PRESIDENTS

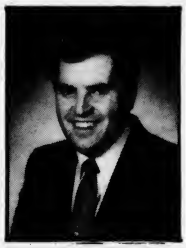

CHARLES PHELAN
Council President
Ward 5 Councillor

JOSEPH LARAIA
Councillor At-Large

1993

JOSEPH SHEA
City Clerk

PATRICIA TOLAND
Assistant City Clerk

ROSEMARY NOLAN
Administrative Assistant to City Council

JEANNE REARDON
Clerk of Committees

RICHARD MEADE
Planning Director

ROBERT E. FOY, III
City Auditor

ADAMS MANSION NATIONAL HISTORIC SITE

The Adams Mansion

Summer White House And Home Of 2 Presidents

Josiah Quincy, the one who built railroads around New England and founded the cooperative bank movement in Massachusetts, was in his boyhood a frequent visitor to the mansion where John Adams, the second president of the United States, lived in retirement.

Later, he wrote with wry amusement about Sunday dinner with the aging patriarch of the Adams clan and his wife, Abigail, a dinner that inevitably began with a thick pudding made from boiled corn meal.

"...it being thought desirable to take the edge off one's hunger before reaching the joint," wrote Quincy.

"Indeed, it was considered wise to stimulate the young to fill themselves with pudding, by the assurance that the boy who managed to eat the most of it should be helped most abundantly to the meat, which was to follow.

"It need not be said that neither the winner nor his competitors found much room for meat at the close of their contest; and so the domestic economy of the arrangement was very apparent."

Quincy, as a young Harvard law student, stopped by several times a week in summer to talk and read to the former President. He found the visits delightful. Indeed, the Adams of the cold and austere public mien was never more relaxed and warm than he was at his country home in Quincy.

The original house, a small part of the present building, was built probably in 1731 by Major Leonard Vassall, a wealthy West Indian sugar planter who lived in Cambridge and apparently used it for a summer place.

His daughter, Mrs. Anna Borland, who was a Loyalist during the Revolution, abandoned the house to leave with the British forces when they evacuated Boston in 1776. For a while it was used as a haven for rebel refugees fleeing the war zones.

Mrs. Borland returned to reclaim the house after the Revolution and John Adams, then in Europe as the first American ambassador to London, purchased it for 600 pounds through the good offices of the Cotton Tufts of Weymouth, his wife Abigail's cousin.

The Adamses were about to return to the United States after seven years abroad and Abigail was concerned that John's books and papers and the furnishings they had acquired in Europe would not fit into their old farmhouse at the foot of Penn's Hill where they lived before.

The deal was closed on Sept. 26, 1787, and the deed is still on file in the Suffolk County Registry of Deeds in which the Adams purchase is specified as a house, barn and other buildings on seven acres of land with some 76 acres more scattered around the North Precinct of Braintree.

There are indications that Abigail was at first disappointed with her purchase. It was a lot smaller than she remembered it.

"In height and breadth it feels like a wren's house," she wrote to her daughter, Abigail, the wife of Col. William S. Smith, "Let Col. Smith come without heels to his shoes or he will not be able to walk upright."

Abigail and John Adams moved into the house, which they named "Peacefield," after his retirement from the presidency in 1801 and lived there until they died.

It was from the "Old House," as the family called it, that John Adams carried on his long and increasingly warm correspondence with his old rival, Thomas Jefferson of Virginia, who had succeeded him in the presidency. In retirement, they became firm friends as they outlasted their contemporaries.

"Thomas Jefferson lives," whispered John Adams as he lay dying in the Old House. He was wrong. Jefferson, in far away Monticello, Va., had preceded him in death by a few hours on the same day.

It was July 4, 1826, the 50th anniversary of the Declaration of Independence.

The Old House which served as summer White House for two presidents, was home to four generations of the Adams family, the last, Brooks Adams, dying in February, 1927. It was taken over by the U.S. National Park Service in 1946 to become the Adams Mansion National Historic Site.

The site at 135 Adams St. is open to the public from April 19 to Nov. 10 daily from 9 a.m. to 5 p.m. The last full tour os at 4:15 p.m. Admission is $2 for adults and children over 16, and includes admission to the Adams Birthplaces within seven days.

The Adams Family

HENRY ADAMS (1583-1646) emigrated from England in 1638 and was granted 40 acres in Mount Wollaston (later Quincy).

2. JOSEPH ADAMS (1626-1694), son of Henry, farmer and maltster of Old Braintree.

3. JOSEPH ADAMS (1654-1737), son of Joseph, who married Hannah Bass, a granddaughter of John Alden and Priscilla Mullins.

4. JOHN ADAMS (1691-1761), son of Joseph, farmer and selectman of Old Braintree, known as Deacon John.

5. JOHN ADAMS (1735-1826), son of Deacon John and second President of the United States.

5a. SAMUEL ADAMS (1722-1803), revolutionary firebrand; great, great grandson of Henry and cousin of President John.

6. JOHN QUINCY ADAMS (1767-1848), son of John, sixth President of the United States.

7. CHARLES FRANCIS ADAMS (1807-1886), son of John Quincy, minister to Great Britain during the Civil War.

8. JOHN QUINCY ADAMS II (1833-1894), son of Charles Francis, state legislator and thrice candidate for governor of Massachusetts.

8a. CHARLES FRANCIS ADAMS II (1835-1915), son of Charles Francis, historian and founder of the Quincy school system.

8b. HENRY ADAMS (1838-1918), son of Charles Francis, author of "Th Education of Henry Adams."

8c. BROOKS ADAMS (1848-1927), son of Charles Francis, the last Adams to live in the Old House in Quincy.

9. CHARLES FRANCIS ADAMS III (1866-1954), son of John Quincy II, mayor of Quincy and Secretary of the Navy under President Hoover.

10. CHARLES FRANCIS ADAMS IV (1910-), chairman of the board of Raytheon Co.

QUINCY SCHOOL COMMITTEE

A Proud Heritage

The proud heritage of the Quincy Public Schools, established under the leadership of its first Superintendent, Colonel Francis W. Parker, continues to the present day.

And, we are proud and pleased to honor John Adams, John Quincy Adams, John Hancock and the other patriots whose values and determination helped shape our great nation.

We are committed to maintaining and providing an educational system that is responsive to all of its people by developing skills to become contributing citizens, self-fulfilling individuals and competent workers.

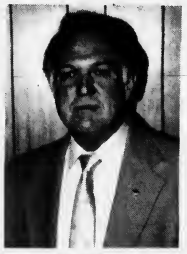

EUGENE CREEDON
Superintendent of Schools
Secretary
to School Committee

JAMES A. SHEETS
Mayor
and
School Committee Chairman

STEPHEN DURKIN
Vice Chairman

MARGARET KING

RONALD MARIANO

DANIEL RAYMONDI

FRANK SANTORO

LINDA STICE

1993

THE FIRST PARISH CHURCH

TOMBS OF PRESIDENTS John and John Quincy Adams and their wive in First Parish Church.

First Parish Church

Where 2 Presidents, Their Wives Are Entombed

In 1949, when the present First Parish Church building, the Old Stone Temple, was 121 years old, it was ruled officially that the church is older than the city itself and the town before it.

It was then that the late historian William Churchill Edwards was called upon to resolve a minor dispute that involved the rounding of the corners of the church lot in downtown Quincy.

"Almost the first subject to which the minds of the earlv settlers of our country were turned after they landed here was the formation ot a church," said Edwards.

The first church in these parts was established as a branch of the Church of Boston in 1636. It became a church in its own right in 1639. The Mount Wollaston section of Boston was incorporated as the town of Braintree on May 23, 1640. Ergo, the church came first!

Quincy's first house of worship, the branch of the Church of Boston, was called the "Chappel of Ease," and if it was neglected by early historians it was because its first pastor, the Rev. John Wheelwright, his sister-in-law, Anne Hutchinson, and others were banished from the Massachusetts Bay Colony for heresy.

The new church, the one that lasted, was gathered by convenant on Sept. 26, 1639, and it was holding services in its third meeting house in 1732 when its pastor was the Rev. John Hancock, father of the bold first signer of the Declaration of Independence. Son John also was a member.

The affairs of the church and the town of Quincy were one and the same until 1824 when church and state were separated in Massachusetts and the Congregational Society was established to handle parochial matters.

The old Hancock meeting house was still standing, although a little run down, on the south lawn of the present church lot in 1822 when former President John Adams deeded the interest from certain of his lands and granite from his pastures to build a stone temple.

It was completed in Greek revival style at a cost of $30,488.56-which was some $3,000 less than architect Alexander Parrish's estimate-and dedicated Nov. 12, 1828, with John Quincy Adams, the sixth president of the United States holding Pew No. 1.

Even before the church was dedicated, the mortal remains of its benefactors, John and Abigail Adams, were transferred to tombs in the crypt of the church and, in 1852, the bodies of John Quincy Adams and his wife, Louisa, joined them

It is the only church in the United States in which two Presidents are buried. The only other church in which a President is buried is the Episcopal Cathedral in Washington D.C., where President Woodrow Wilson is entombed.

An active Unitarian Universalist Church, it is open to the public for tours Monday through Friday from 9 a.m. to 5 p.m. through Wednesday, Nov. 10. Donation of $1 is encouraged. For further information call the church office at 773-1290.

Welcome to Quincy and the South Shore

A Nice Place to Live, Work & Play

Quality Housing

Excellent Job Opportunities

Quality Schools

Superior Recreation
Seashore ... Parks ... Clubs

Modern Shopping Facilities

Excellent Transportation Network

The Quincy and South Shore Board of Realtors ®

MLS

For information or help call
773-0770

EQUAL HOUSING OPPORTUNITY

Why We Pronounce It 'Quin-zee'

Why do we pronounce Quincy "Quin-zee" when just about everyone else in the country refers to it as "Quin-see?"

There are 19 other Quincys in the U.S., but they pronounce it "Quin-see."

Can they be right and we be wrong?

Not according to Quincy's late city historian, William C. Edwards who never budged an inch whenever the argument ever came up. And it still comes up.

The reason we pronounce it "Quin-zee" is very simple.

"That's the way the Quincy family pronounced it," he used to explain.

"The original Quincy family which settled here at Mount Wollaston pronounced it 'Quin-zee,' including Col. John Quincy after whom Quincy, Mass.--the first Quincy--was named in 1792."

Colonel Quincy was the great grandfather of sixth president John Quincy Adams.

Apparently all 19 other Quincys in the U.S. were named after John Quincy Adams.

And, apparently the early settlers of those communities thought John Quincy pronounced it John "Quin-see."

Anyway, that is how Edwards explained it. Seems like a sound argument.

City Hall

Seat Of Government For 149 Years

Daniel and Hannah French deeded the land to the town of Quincy for $1,000 with the stipulation that it "shall not be used for any other purpose than as a place for a Town House for the said Inhabitants,"

And, with a few minor transgressions of that vow, the solid structure of Quincy granite on Quincy Square has been just that for the past 149 years, the nerve center of government for first the town and then the city.

It was the great hall on the second floor that the popular John Quincy Adams II, grandson of a president of the United States, held forth as town moderator for many years and, with his brother, Charles Francis Adams Jr., gave informal direction to town affairs.

One of the earliest ordinances passed by the first City Council on March 8, 1889 was the adoption of the City Seal emblazoned with the four most significant dates in Quincy's history:

1625, for the first settlement on Mount Wollaston; **1640**, for its separation from Boston as the town of Braintree; **1792**, for its separation from Braintree as the town of Quincy; and **1888**, for its incorporation as a city.

CITY HALL

Designed by the architect Solomon Willard - who received $280 for drawing up the plans and superintending construction for five months - the City Hall was completed and occupied for the first time on Nov. 1, 1844.

It cost exactly $19,115.93 to build, including 88 cents to John Briesler for lead to seal the chimney.

In 1979, when a 3 and one half story reflective glass addition was built behind the old City Hall, the cost was $1.9 million.

Riley & Rielly Insurance Agency, Inc.
1050 Hancock Street • P.O. Box 351 • Quincy, MA 02269-0351
617-471-6200 / 471-6015 • 1-800-888-1985 • FAX 617-471-5909
The Mall at Mashpee Commons • P.O. Box 1680
Mashpee, MA 02649-1680
Telephones: 508-477-2325 • 1-800-365-6995 • FAX 508-539-0096

We're proud to be part of Historic Quincy. We are located on the Freedom Trail. Just follow the red line to Riley & Rielly's door at 1050 Hancock St., where we can meet all your insurance needs. We pride ourselves on excellent service.

Have a safe and happy fourth!

• Insurance • Bonding • Financial Services
• Insurance Advisory Services

With over a century of service, Quincy Hospital combines a caring and highly qualified staff, a new state-of-the-art patient care facility and the most up-to-date medical technology available to provide the finest in medical care.

- All Private Patient Rooms
- 24-Hour Emergency Department
- Medical/Surgical/Pediatric Services
- Birthing Suites & Ob/Gyn Services
- Adult/Geriatric Psychiatric Services & Psychiatric Day Treatment Program
- Rehabilitation Services
- Occupational Health Services

To find a doctor who is right for you, call The DoctorLine - 376-CARE - a free service of Quincy Hospital!

Quincy Hospital
You'll like the way we treat you.
Quincy Hospital • 114 Whitwell Street • Quincy, Massachusetts 02169 • (617) 773-6100

Quincy Was Almost Hancock

If some of the early settlers had their way, you would be living in the city of Hancock today instead of the city of Quincy.

Quincy, like George Washington, was born on Feb. 22.

On Feb. 22, 1792, the General Court of Massachusetts passed an act incorporating the North Precinct of Old Braintree as the separate town of Quincy.

But, just before that, quite a few of the residents wanted the new town named after native-son John Hancock instead of Boston-born Col. John Quincy.

Colonel Quincy, who had represented Old Braintree in the General Court, was the great grandfather of President John Quincy Adams.

Many people today think Quincy was named after the sixth President but the honor actually goes to his great grandfather.

John Hancock who was born in the North Precinct, was governor of Massachusetts when the General Court passed the act incorporating the new town as Quincy. He signed the act the following day.

But at the first town meeting of the new town in May, a petition was presented to change the name from Quincy to Hancock in honor of the patriot and first signer of the Declaration of Independence. The move was finally defeated after a stormy verbal battle.

Opponents argued that Hancock

JOHN HANCOCK

was still alive and that the honor should go to a distinguished-but deceased-person.

Colonel Quincy met those requirements. He was both distinguished - and deceased.

He had represented Old Braintree in the General Court from 1717 to 1741 - 12 of those years as Speaker of the House. He died in 1767 at age 77 -- two days after John Quincy Adams was born.

Quincy became a city June 11, 1888.

But a lot of people will go right on thinking Quincy was named after John Quincy Adams.

Quincy has...

Two Well Known

Independents

Doran & Horrigan

19 Billings Road
N. Quincy 328-0100

Independent Insurance Agent.

We Work for You

THE GRANITE RAILWAY

The Granite Railway

First Commercial Railroad In U.S.

It was the darndest looking contraption that many amoung the distinguished gathering had ever seen.

Each of the three wagons had four wheels, 6 and one half feet in diameter, surmounted by a smaller gear wheel which was used to raise and lower the cargo platform that was slung low between the wheels.

It rode on foot-high wooden rails, topped by iron plate, which rested on stone sleepers or cross ties, placed eight feet apart and firmly supported on crushed granite to a depth beyond the frost line.

On Saturday, Oct. 7, 1826, the wagons were laden with 16 tons of the finest Quincy granite and the opening day guests were properly amazed when a single horse moved the whole thing with ease more than three miles to a special wharf on the Neponset River.

The granite blocks, a particularly hard and weather-resistant stone capable of taking a brilliant polish, were en route to Charlestown, where they were building a monument to the Battle of Bunker Hill.

The Granite Railway, the first such commercial venture in the United States, was built specifically to transport stone for the Bunker Hill Monument.

That it became successful, and a model for others around the country, is a tribute to three vastly dissimilar men, the engineer Gridley Bryant, the architect Solomon Willard and the financier, Col. Thomas Handasyd Perkins.

Bryant was 27 at the time but already an engineer of note. He invented the eight wheeled railroad car and, when a fellow named Ross Winans of Baltimore sued to establish a patent on it, Bryant was able to prove his claim to the satisfaction of the U.S. Supreme Court.

Willard, then 43, was a great bear of a man, gentle, obliging, industrious. Frivolity, it was said, was alien to him and he was never known to run. He could be crotchety, too. He was a carpenter turned wood-carver, turned stone-carver and, finally architect.

Perkins was the autocratic, 52-year-old merchant king of Boston who was said to have been offered the post of Secretary of the Navy by President Washington and turned it down with the observation that he owned more ships than the Navy.

It was Perkins who lobbied the Railway's charter through a puzzled and obstinate State Legislature, which had never been called upon to incorporate a commercial railroad before. It was Perkins who financed it, too, largely with his own money.

Even in its early days, the Granite Railway was a tourist attraction of some magnitude.

Daniel Webster, who used to stop off for a pick-me-up in Quincy en route from Boston and Washington to his home in Marshfield, viewed it and decided that it would never succeed because of the frost that would form on the rails in the winter.

The President of the United States, a local boy named John Quincy Adams, visited in August, 1827, got caught in a thunderstorm and took shelter in a shed where Willard's stone-cutters were hacking away at monument granite.

A group of visitors were riding up the Railway's incline in an empty car on July 25, 1832, when the chain broke and catapulted them over a 40-foot cliff. One was killed in what may have been the first railroad fatality in the United States.

The Granite Railway Co. survived until 1870, some 27 years after the Bunker Hill Monument was finished, when most of its track was taken over by the Old Colony Railroad, which in turn became a division of the New York, New Haven and Hartford.

Today much of the roadbed, over which freight moved commercially on rails for the first time in America, is buried under the macadam of the Southeast Expressway.

The incline of the old Railway has been restored and is located at the dead end of Mullin Ave. in West Quincy. It is open to the public year round, 24 hours a day. There is no admission charge.

Moswetuset Hummock

'Birthplace Of Massachusetts'

The Indians saw it as a hill (wetuset) shaped like an arrowhead (mos) so they called it "Moswetuset" and when English tongues got through mangling the word it came out "Massachusetts," which became the name of the bay and then the state.

The little wooded hillock near the junction of East Squantum St. and Quincy Shore Drive was once the seat of the sachem Chickatabot, who comes down through the pages of Quincy history as a rather pathetic figure.

He was the chief of the Moswetuset Indians, a once great tribe that occupied the coast north of Plymouth.

A few years before, under the great sachem Nanepashemet, the Moswetuset had been able to field some 3,000 warriors for a war with the Nanepashemet was killed.

Then came the plague.

In two years the mighty Moswetuset were all but wiped out. No more than 60 of them were left to till their fields on the banks of the Neponset River. Sachem Chickatabot fled his home on the hill in Wollaston and took refuge on Moswetuset Hummock.

That was the situation in 1621 when Capt. Myles Standish landed from a shallop with an exploring

MOSWETUSET HUMMOCK

party of Plymouth Pilgrims that included the Indian guide Squanto (or Tsquantum), whose name was given to the peninsula that stuck out in the bay.

The tragic Chickatabot died not long after the Pilgrims' visit and he was succeeded as sachem by his son, Josiah Wampatuck, a boy who knew a good deal when he saw one.

Wampatuck sold what was left of his virtually deserted tribal lands to a group of whites for 12 pounds, 10 shillings. The lands included most of what is today the city of Quincy and the towns of Braintree, Randolph and Holbrook.

Moswetuset Hummock, identified by a marker stone and maintained in its natural state, is open to the public. There is no admission charge.

TRADITIONAL TOURS

Make History Come Alive

There are many historical sites in Quincy.

Join us as we visit the birthplace. Summer White House and burial sites of both John Adams and John Quincy Adams. See the place where John Hancock was born; and learn about the city's famous granite industry. Known for years as the "Granite City," Quincy (pronounced QUINZEE) is perhaps our nation's best kept historical secret!

And now you have the unique opportunity to make history come alive!

Traditional Tours invites you to call today and reserve your tour.

Guests on this narrated tour will get a first-hand view as shared by the special, costumed guide on board.

Let "Abigail Adams" show you her town!

Call today to relive the history of Quincy, Massachusetts.

TRADITIONAL TOURS

(617) 659-2476
1-800-479-2476
FAX (617) 659-9442

Tour packages offering group motorcoach and sightseeing available independently. Step-on guide service, lodging, meals and attractions.

Quincy College Public Report 1992-1993

Since opening its doors in September 1956, QUINCY COLLEGE has experienced significant growth and this year graduated its largest class ever. More than 600 students participated in June Commencement Ceremonies featuring the Honorable Charles F. Flaherty, Speaker of the Massachusetts House, as honorary degree recipient

QUINCY COLLEGE continues its highly regarded nursing program at its Quincy and Plymouth campuses. QUINCY COLLEGE recently signed an agreement with the Han Dan Medical Center, China; an arrangement which would enable QUINCY COLLEGE nursing instructors to develop a teaching curriculum and training course for the Han Dan Center faculty which meets American standards.

The Edward T. Sullivan Labor-Management Center at QUINCY COLLEGE will host its annual Labor Forum entitled "Labor in Transition" and will address the changing relationship between labor and management. Governor William Weld is scheduled to appear. QUINCY COLLEGE in conjunction with The Sullivan Center offers Associate Degree and Certificate programs in Labor-Management.

QUINCY COLLEGE serves more than 86 communities, and has international students from 35 countries. The average age of a QUINCY COLLEGE student is 28. Our student body is 68 percent female and 32 percent male. Minority comprise nearly 21 percent of the student body. This past year applications to QUINCY COLLEGE increased 29 percent. Total financial aid awarded by the college for the 1992-1993 school year exceeded $3.2 million.

QUINCY COLLEGE
34 Coddington Street, Quincy, MA 02169

The South Shore's Community College

The Thomas Crane Library

A Romanesque Architectural Beauty

He came to Quincy as a boy of 7, grew to young manhood on a farm in Quincy Point, learned the granite-cutters' trade, and left at the age of 26 to win fame and fortune in stone in New York City.

That was the last Quincy saw of Thomas Crane for half a century until one February day in 1880, five years after his death, when his son, Albert, appeared with $20,000 with which to build a memorial -- preferably a library -- to his father.

"My father always retained a strong feeling for the town of Quincy," was his only explanation.

Albert Crane himself chose the man to design the building, Henry Hobson Richardson, grandson of the English scientist Dr. Joseph Priestly and the foremost architect of the day.

His reputation was so formidable that he was able to tell Crane, "I can not guarantee that the building, when completed, shall conform to (your) ideas of beauty and taste," and still get the job.

Richardson's Romanesque building, which now houses the reference section of the library, was dedicated on May 30, 1882, with the principal oration delivered by Charles Francis Adams, Jr., chairman of the Board of Trustees.

It was Adams who gave the library its name. Albert Crane wanted it to be "The Quincy Free Public Library." Adams insisted on "The Thomas Crane Public Library."

"Who's giving the building?" asked Albert Crane.

"You are, but you wouldn't have if it hadn't been for me," said Adams, who was used to having his way around Quincy, and that was that.

President John Adams' modest collection of books was housed in the library until 1893, when it was discovered that in 11 years only two persons, one of them Charles Francis Adams, Jr., had asked to see them. They were then transferred to the Boston Public Library.

At the start, Richardson's magnificent building was all but hidden behind a grain store, a hotel, an office building and four homes that lined Washington St.

Albert Crane, however, was a persistent man and, by the time he died in 1917, he had purchased and torn down all the buildings, leaving a broad expanse of open space to enhance the library.

But before the lawn could be seeded, World War I intervened and, in a burst of patriotism -- "Food will win the war," they said -- the area was planted with potatoes, tended by an expert brought in from Maine. The experiment failed.

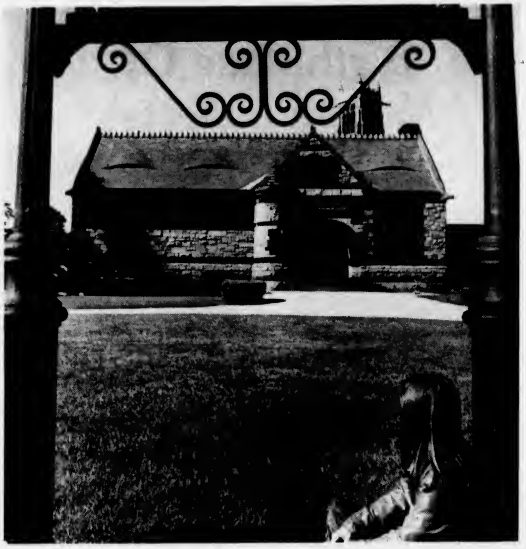

THOMAS CRANE PUBLIC LIBRARY

"There wasn't a potato in the lot that was anywhere near as large as a golf ball," said Mayor Joseph L. Whiton. The harvest was donated to the poor farm.

Albert Crane also put up $64,000 to build the Spear St. wing of the library in 1907-08 and the Crane family gave yet another $164,000 for the free standing addition, built in 1936, that now houses the stacks and the children's section.

The Thomas Crane Public Library, 40 Washington St., is open to the public, free of charge, Monday to Thursday, 9 a.m. to 9 p.m., Friday and Saturday, 9 a.m. to 5 p.m. It is closed on Saturdays during June, July and August.

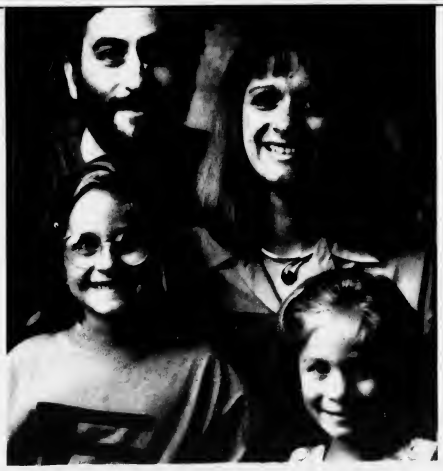

YOU CAN TAKE YOUR FAMILY ANYWHERE BUT YOU BELONG AT THE YMCA

There are so many options for today's busy families-places to go and things to do. The YMCA is your one-stop family place with activities for everyone of every age, size, shape and ability. So if you're looking for that one healthy, wholesome and fun place, then join the YMCA family.

South Shore YMCA

79 Coddington Street, Quincy, MA 479-8500

Welcome to Historic Quincy

AGNITTI

Insurance Agency

• Home • Auto • Business • Life

770~0123

AGNITTI

Property Management

Rentals • Sales • Management

773~5300

Anthony Agnitti

21 Franklin Street

Quincy, MA 02169

Dorothy Quincy Homestead

John Hancock's Declaration Of Love

An aura of romance surrounds the stately old house that is set back in the trees from the corner of Hancock St. and Butler Rd., on the banks of Furnace Brook.

There is the wallpaper with its blue cupids and pink flowers that was imported from France for the wedding of Dorothy Quincy, the vivacious daughter of the house, to Quincy-born John Hancock, a patriot on the run with a price on his head.

There are the words "You I Love and You alone," addressed by Hancock to his beloved Dorothy and scratched on a window pane with his diamond ring just before he fled to Lexington on the eve of the Revolution.

And there are the secret chambers and passageways, used, it was said, to hide fugitive patriots during the Revolution and, at an earlier date, even certain Englishmen fleeing a charge of regicide in the death of King Charles I.

Parts of the house were built in 1685 by Col. Edmund Quincy, the second of the name, on land that was granted to an earlier Edmund in 1638. The major part was built in 1706 by Edmund the third. (There were six Edmunds in all, four in a direct line; two nephews.)

The house was the social center of old Braintree during the regime of the fourth Edmund, largely because he sired five beautiful daughters around whom swirled a whole future generation of judges, generals and merchant kings.

The undisputed belle of the household was Dorothy, the coquettish youngest of the eight Quincy children, whose troth was soon plighted to John Hancock, the wealthy young businessman from Boston who was already becoming known as a leader of the rebels.

Tradition has it that they were to have been married in the north parlor of the Quincy homestead with its French cupid wallpaper when Revolution intervened and John had to flee with the British on his heels.

Eventually, they were wed Aug. 28, 1775, at the home of Thaddeus Burr, uncle of Aaron Burr (later vice president of the United States) in Fairfield, Conn.

After the Revolution and the death of Edmund the fourth in 1788 the old house passed from the Quincy family. The Hancocks wanted nothing to do with it. Their only son, John George Washington Hancock, was killed in a skating accident at age 9 while on a visit in 1787.

The house was acquired in 1904 by the Massachusetts Society of Colonial Dames, who restored it with vintage furniture, utensils and clothing, and gave it to the state with the proviso that the Dames continue to run it.

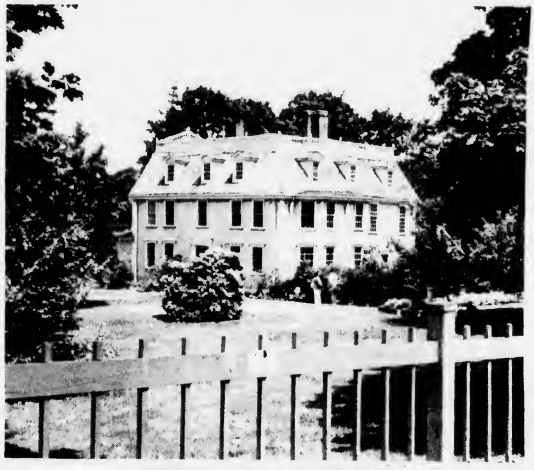

DOROTHY QUINCY HOMESTEAD

The Dorothy Quincy Homestead is open to the public May through October. Wednesday through Sunday, from noon to 5 p.m. (last tour at 4 p.m. It is also open by appointment only Wednesday through Sunday from 10 a.m. to noon for groups.

Admission is $3.00 for adults and $1.00 for children age 12 and under.

Hi Neighbor! COLONIAL FEDERAL

serving the

Quincy Community for 104 years

Welcomes You To

Historic Quincy

COLONIAL FEDERAL SAVINGS BANK

"Your neighborhood bank!"

QUINCY 15 Beach Street 617-471-0750

EAST WEYMOUTH Corner of Middle & Washington Streets 617-331-1776

HOLBROOK 802 South Franklin Street 617-767-1776

INSURED FDIC

Raffael's

• *Fine Dining*

• *Lounge*

• *Function Facilities*

Picturesque view for...

Business Lunches

Romantic Dinners

Private Functions

Located across from the North Quincy MBTA Station in the State Street South office complex (off Newport Ave.) Function facilities Available.

For Reservations Call

328-1600

Let Us Show You The

HIGHLIGHTS

1. **Town Hall: City Hall of Quincy** - Architect and builder, Solomon Willard. Completed November 1, 1844. Built of Quincy granite.
2. **Adams Academy** - Site of the birthplace of John Hancock, the Patriot. Erected in 1871. Now the home of The Quincy Historical Society. World War I statue and memorial. Bust of Hancock. Historical exhibit.
3. **Adams National Historic Site** - Built in 1731 by Major Leonard Vassal. Purchased by President John Adams in 1787, and occupied by four generations of the Adams Family.
4. **Dorothy Quincy Homestead** - Dating from 1685, it was the home of four generations of the Edmund Quincy family. Home of Dorothy Quincy who married John Hancock.
5. **Woodward School** - Founded by Dr. Ebenezer Woodward in 1869 to educate Quincy-born girls.
6. **Milestone Marker** - The Neponset Turnpike (now Hancock Street) gave people a shorter route to Boston. This milestone (almost illegal) marks 7½ miles from Boston. An older milstone across the way, on Adams Academy grounds, marks the miles on the old route via Milton.
7. **Quincy Junior College** - Formerly the Coddington School built in 1909, then a "modern" elementary school.
8. **Bethany Church** - Built in 1928 in Gothic style, its gargoyles, four feet long, are the longest in New England.
9. **Thomas Crane Public Library** - Designed by Henry Jobson Richardson, foremost architect of his era. Commissioned in 1880 by Albert Crane in memory of his father.
10. **United First Parish Church** - A fine example of the Greek Revival period designed by Alexander Parrish and constructed in 1828. John Adams and his wife, Abigail, and John Quincy Adams and his wife Louisa Catherine are buried in the church.
11. **Hancock Cemetery** - Dated around 1640 and named for the Reverend John Hancock, father of the Patriot. The oldest headstone is dated 1666.
12. **Post Office.**
13. **Christ Church** -Oldest Episcopal parish in the state.
14. **St. John the Baptist Church** - Roman Catholic.
15. **Christ Church Cemetery.**
16. **Birthplaces of John Adams and John Quincy Adams** - The nation's only father and son presidents. The two saltbox farmhouses, undergoing restoration by the National Park Service are a brief walk down Franklin Street.

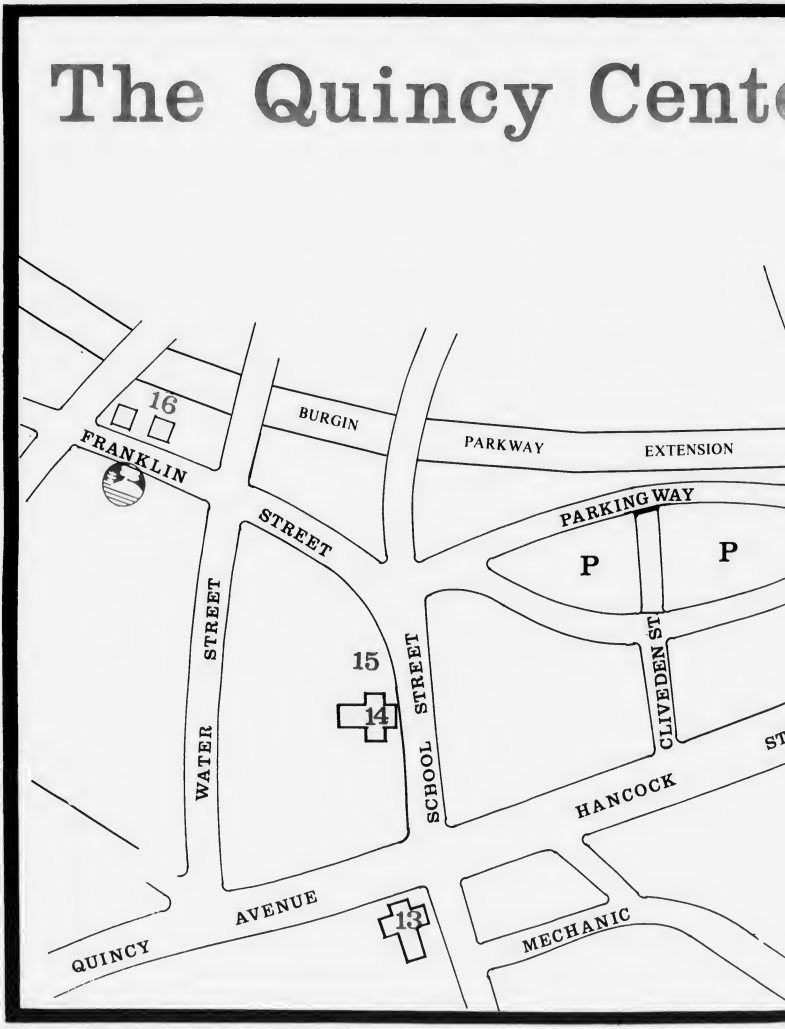

Quincy S

1200 Hancock Street, Quincy (Main Office
371 Hancock Street, North Quincy
(617
Mem

Way . . .

er Walking Tour

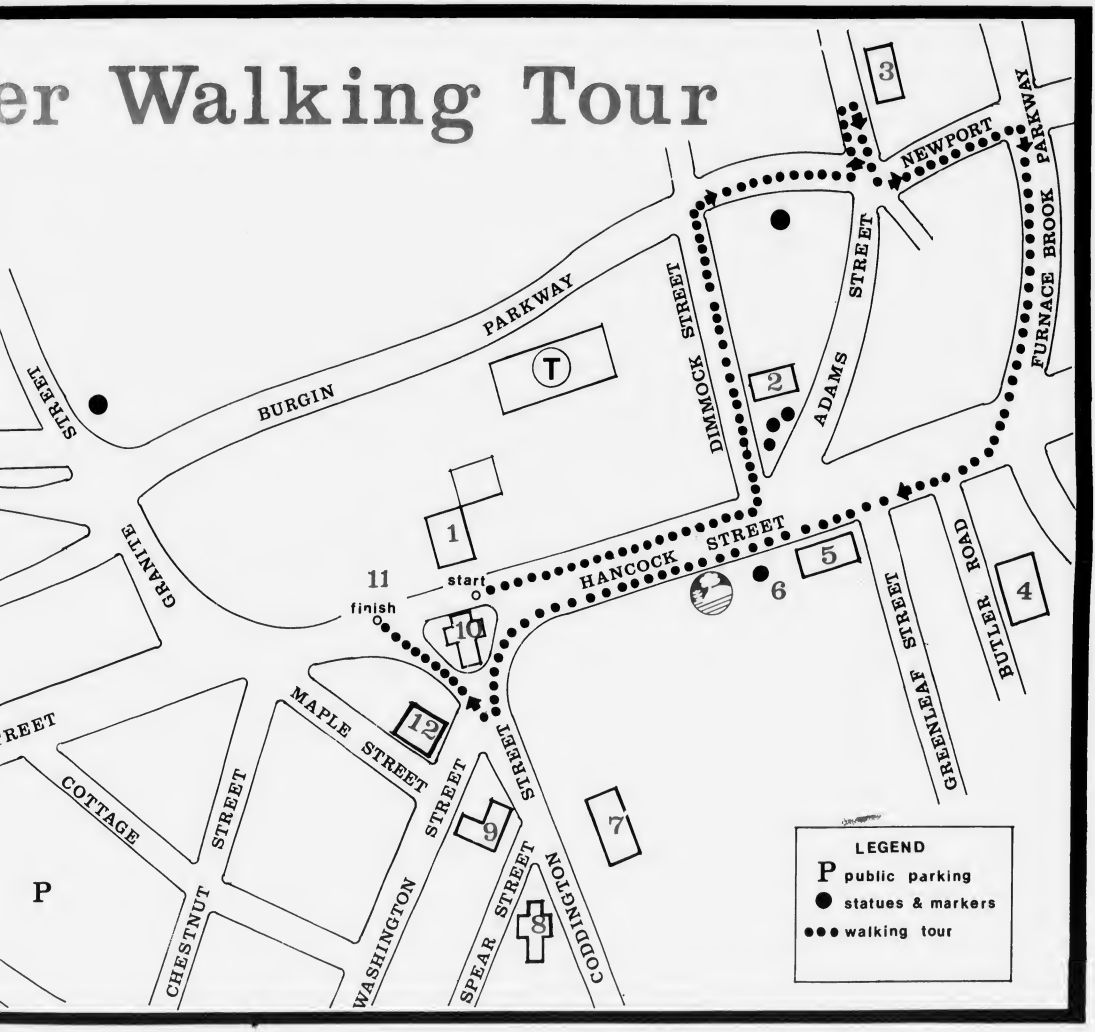

avings Bank

e) 138 Franklin Street, South Quincy
y 461 Washington Street, Quincy Point
) 471-3500
ber FDIC/DIF

PAINTING BY Albert Herter shows John Adams, Samuel Adams and James Bowdoin at work on the Massachusetts Constitution in the law office of John Quincy Adams Birthplace, Franklin St., Quincy.

(Photo courtesy of The Quincy Historical Society)

John Adams 'Father'

U.S., State Constitution Both Born Here

Quincy, birthplace of John Adams, John Quincy Adams and John Hancock, also has claim to the birth of the U.S. Constitution.

The seed for this precious document was planted here.

The U.S. Constitution was modeled after the Massachusetts Constitution which was written by John Adams, Samuel Adams and James Bowdoin in the law office of the John Quincy Adams birthplace in Quincy.

There is every reason to believe that John Adams did not want to go to the Massachusetts Constitution Convention in Cambridge in 1779.

He had arrived home only seven days before on the French frigate *La Sensible* after nearly 18 months in Paris helping to negotiate a commercial and military alliance with France. He was in such a rush to get home that he apparently landed the day before *La Sensible* reached Boston by rowing ashore from Nantasket Roads.

He missed his wife, Abigail, terribly, and she him.

"One was angry, another was full of Greif, and the third with Melancholy, so that I burnt them all," he wrote to her from Passy on Dec. 18, 1778, listing his complaints with her most recent letters. "If you write me in ths style I shall leave of writing intirely, it kills me.

"Am I not wretched Enough, in this Banishment, without this? What Course shall I take to convince you that my Heart is warm? I beg you would never more write to me in such a strain for it really makes me unhappy."

"How lonely are my days?" she wrote on a Sunday evening, Dec. 27, "How solitary are my Nights? How insupportable the Idea that 3000 leigues, and the vast ocean now devide us -- but devide only our persons for the Heart of my Friend is in the Bosom of his partner."

Somewhere on the vast ocean the two letters passed each other.

Paris and the dissolute court of Louis XVI held small appeal to the Puritan in John Adams, even when his closest everyday companions were Dr. Benjamin Franklin, still with an eye for the ladies at age 73, and the swashbuckling Capt. John Paul Jones, half patriot, half pirate, who had just taken command of the leaky old East Indiaman he had renamed *Bon Homme Richard*.

The American colonies, newly reborn as the United States of America, were going through the most dismal period of the War for Independence. Inflation was rampant: butcher's meat, a dollar to eight shillings a pound; flour, fifty dollars a hundredweight. The news from the fighting front was of defeat, privation and horror.

Like many Braintree wives whose husbands were away at war, Abigail Adams was forced into the unaccustomed role of head of the household, a function she filled with determination.

"I cannot avoid sometimes repining that the gifts of fortune were not bestowed upon us, that I might have enjoyed the happiness of spending my days with my partner," she wrote, "but as it is, I think it my duty to attend with frugality and economy to our own private affairs; and if I cannot add to our little substance, yet see to it that it is not diminished."

She abstained from drinking black market tea, allowing herself one tiny complaint: "I should like a little green (tea), but they say there is none to be had here. I only wish it for a medicine, as a relief to a nervous pain in my head to which I am sometimes subject."

John Adams attended the opening session of the Constitutional Convention in Cambridge on Wednesday, Sept. 1, 1779. On Saturday, he was named to a committee of 30 to prepare the declaration of rights and the constitution. On Monday, the committee delegated the task to a subcommittee of three, John and Samuel Adams; and James Bowdoin.

Thus it was that John Adams wound up in the law office of his home at the foot of Penn's Hill, paired with his firebrand cousin, Sam, and his ailing friend, James Bowdoin, to write a Constitution for the state of Massachusetts, which in turn became the model for the Constitution of the United States.

The patient, hard-working John Adams, of course, did most of the work.

"I was by the Convention put upon the Committee -- by the Committee upon the subcommittee -- and by the subcommittee appointed a sub subcommittee -- so that I had the honor to be principal Engineer," he wrote to his friend, Edmund Jennings. Payroll records indicate that he was paid 90 pounds for his work.

The so-called "Adams draft" of the Massachusetts Constitution was accepted by the Convention with a few alterations but by that time John Adams was long gone back to Europe, this time to help negotiate a treaty of peace with Britain and serve as America's first minister to London. He did not see the farm at the foot of Penn's Hill again for another eight years.

But he was immensely heartened by these words from the pen of his ever-loving Abigail, written on Oct. 15, 1780:

"Our Massachusetts Constitution is read with admiration in New York and pronounced by the Royal Governor as the best republican form he ever saw."

WRITING TABLE in old law office is spot where John Adams labored over his law cases in the John Quincy Adams Birthplace.

It Was Richard

For years, the first name of Capt. Wollaston, the leader of the original settlers of Quincy in 1625, was lost to history.

Only recently did the researches of H. Hobart Holly, historian of the Quincy Historical Society, turn up the information that it probably was Richard.

ONE GAS STOP

Our **Full - Serve Gas Station** has five blends of gasoline available for your automotive needs.

We are going back to the basics, remember the good old days of service at the pumps.

Well, they're back at the one-stop-gas station. We will wash your windows, check your oil and check your tire pressure.

Our attendants will greet and service you with a smile at the *One-Stop-Gas Station.*

Professional, knowlegeable certified technicians

We do the job right the first time!

petar's automotive
(617) 786-9080

eric's auto body
(617) 472-6759

324-330 Quincy Ave., Quincy

"THE BLUE AND WHITE BUILDINGS"

Fully Authorized Car Care Center

WE DO IT ALL!

QUINCY ADAMS RESTAURANT

Lunch & Dinner • 7 Days

Daily Lunch Specials from $2.95

Early Bird Special
w/ soup or salad along with coffee
& dessert only $6.45
3-6 PM

Dinner Specials from $5.95

- Lobster Specials everyday
- Variety of seafood specials daily
- King Cut Prime Rib (of course) everyday

Perfect Setting for family gatherings

Gift Certificates Available

Call for directions
617-472-1900

Located off of Washington St.
62 Sumner Street
Quincy, MA, 02169

You won't be dissappointed!

DOMED CEILING of the United First Parish Church, cut with classic Greek lines, emphasizes the size and beauty of the church. The dome and the crypt of Presidents John Adams and John Quincy Adams and their wives combine to make the "Church of Presidents" one of most awe inspiring sights in Quincy.

HANCOCK CEMETERY in Quincy Square is the resting place of the early settlers including Rev. John Hancock, a minister of the First Parish Church and father of patriot John Hancock.

Quincy Quiz

What was the role in Quincy's history of "Thomas Morton of Clifford's Inn, Gent.?"

Answer:

Thomas Morton, dubbing himself the "Lord of Misrule," took control of the Mt. Wollaston settlement in 1627, changed the name to Merry Mount, erected a maypole and cavorted with the Indians until the Pilgrims of Plymouth and the Puritans of Boston put an end to such carrying ons.

What was the role in Quincy's history of Francis L. Souther?

Answer:

Francis L. Souther was a member of the Hancock Light Guards, Fourth Massachusetts Regiment, who was killed at the Battle of Big Bethel on June 10, 1861, the first Union soldier to die in combat in the Civil War.

A Third Generation Continues Our Traditions.

Quincy has changed a great deal since Sweeney Funeral Home was established in 1917. But, it's nice to know some things will never change. Like the observance of traditional values and customs.

At Sweeney Funeral Homes, older residents are quick to notice the subtle reminders of yesteryear, such as the grey gloves our funeral director still wears. Like the characteristic top hat and tails that our founder, Dennis Sweeney, wore over 30 years ago, they reflect our Tradition. One that has been built on a dignified and instinctive concern for the city's bereaved families for three generations.

Today, our founder's grand-nephew, Dennis S. Sweeney has continued the family's philosophy of maintaining a beautiful, home-like atmosphere.

And like his namesake, who started pre-arrangements in the 1940s, Dennis believes in helping residents to plan for the future. Pre-planning means that this financial decision is not left for a family to decide while they are attempting to cope with a major personal loss. It's a difficult time, a time when family members are least able to make the wisest choice.

Sweeney Funeral Homes has been helping South Shore residents with difficult decisions for over 70 years. Call Dennis Sweeney at (617) 773-2728 for a *free* consultation. There's no time like the present.

SWEENEY FUNERAL HOMES
Quincy's First for Three Generations
74 Elm Street • 326 Copeland Street • 617-773-2728

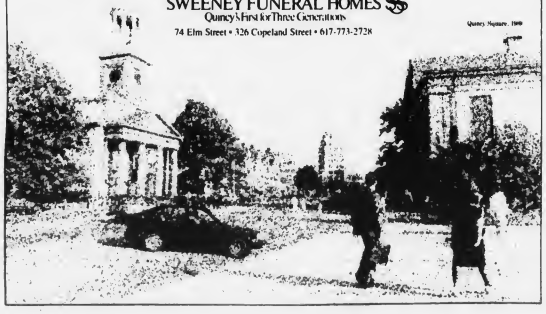

DOHERTY & WHITE
Insurance Agency
and
FRANCESCO LaROSA
Insurance Agency

353 So. Artery Box 511
Quincy 02269-0511
773-4700

Associated with
Bernard J. Tobin
435 Washington Street
Quincy, MA 02269

The insurance that you carry is just as important to your security and peace of mind as your bank account. When buying or renewing insurance, you should contact a professional who will treat you with individual, personalized service, and find the best plan for you, your family, or business. These professionals are to be found at DOHERTY & WHITE INSURANCE.

• Auto • Homeowners
• Life • Health
• Business & Commercial •

John Quincy Adams:

The Old Flame Still Burned

The old man's bitterness glowed from every word as he penned them in his diary on June 17, 1843, the day the Bunker Hill Monument was dedicated.

"What a name in the annals of mankind is Bunker Hill! What a day was the 17th of June, 1775! And what a burlesque upon them both is an oration upon them by Daniel Webster!"

The old man despised Webster as a turncoat to his own heritage, one whose compromises had sold out to slavery.

"The ideal associations of the thundering cannon, which I heard, and the smoke of burning Charlestown, which I saw, on that awful day . . How could I have witnessed all this at once, without an unbecoming burst of indignation.

"Daniel Webster is a heartless traitor to the cause of freedom; John Tyler [the President] is a slave-monger. What have these to do with the Quincy granite pyramid on the brow of Bunker Hill?

"I stayed home . . "

The old flame still burned in John Quincy Adams at 75.

Quincy Historical Facts

1792: The North Precinct separated from Old Braintree and named Quincy in honor of Colonel John Quincy. Population about 900.

★

1797: John Adams elected second President of the United States.

★

1824: John Quincy Adams elected sixth President of the United States.

★

1826: First Commercial Railroad opened to transport granite for Bunker Hill Monument, from West Quincy to the Neponset River.

A MARKET PLACE flourished on the grounds of Adams Academy in the early 1900's. The Academy, now the home of the Quincy Historical Society was then headquarters for the Boy Scouts.

BEAUTIFUL VIEW of Boston's skyline is from Squaw Rock area of Squantum. At right is the Myles Standish Cairn erected in 1895 to commemorate his visit here Sept. 30, 1621 — the first recorded visit of white men to this locality. He was guided across the bay by Tisquantum or Squanto who became the early settlers' friend and benefactor. Squantum was named after him.

South Shore Buick

Is Celebrating It's 90th Anniversary

with Special Edition Regal and LaSabre

90TH ANNIVERSARY

THIS WAS South Shore Buick in 1927 when located on Hancock Street in Quincy Center.

50 Adams Street, Quincy 770-3300

Josiah Quincy Homestead

Lookout For Spying On British Ships

Abigail Adams stood with her great uncle, Col. Josiah Quincy, in a window of his mansion overlooking Wollaston Beach and watched the tall masts of 170 ships stand slowly out to sea. It was March 17, 1776. The British were evacuating Boston.

But even in triumph there was tragedy.

Aboard the departing ships were more than 1,000 Loyalists, Americans who had chosen King above country, and one of them was Abigail's cousin, Samuel Quincy, the Colonel's only remaining son, an avowed Tory.

"I take a long farewell," his sister, Hannah, wrote to him for one last time. "Let it not be published that a brother of such brothers fled from his country. Can you expect to walk uprightly now? Can you take fire in your bosom and not be burned?"

Two of Col. Josiah Quincy's sons had died young. Now he had no more.

But there was no time for regrets. The work of revolution had begun. The second floor of the house at what is now 20 Muirhead St., Wollaston, was a lookout from which the 66-year-old Colonel spied on British ship movements for his friend, Gen. George Washington.

A few months before, Col. Quincy watched the Royal Governor, Gen. Thomas Gage depart and he scratched on a pane of window glass the reminder: "Oct. 10, 1775, General Gage sailed for England with a fair wind."

This time he remained in the window for three days as the British tall ships moved restlessly about the Harbor as if reluctant to leave. Finally, on March 20, the last of them passed through the roadstead and out to sea.

The mansion in Wollaston reached full social flower under the aegis of the Colonel's grandson, the third Josiah, the "Great Mayor" of Boston, president of Harvard and Congressman, who called it "Tranquillia" and used it as his summer home.

It was there that the Marquis de Lafayette visited one Sunday afternoon after dinner with his friend, exPresident John Adams at the Adams Mansion. He carried flowers from the Adams garden for Mrs. Eliza Susan Quincy and her five attractive daughters.

The house was built in 1770 by the old Colonel himself, the first in a line of six Josiahs. It was said that, while most families passed their line from sire to son, the Quincys went from 'Siah to 'Siah.

But, while there were six Josiahs and innumerable Edmunds, the city was named for yet another member of the prolific family -- Col. John Quincy, the great grandfather of John Quincy Adams sixth president of the United States.

JOSIAH QUINCY HOMESTEAD

The Josiah Quincy Homestead is open to the public from June 1 to Oct. 31 Tuesday, Thursday, Saturday and Sunday from noon to 5 p.m. Visits may be made at other times by appointment. Admission is $4 for adults, $3.50 for senior citizens and $2 for children age 12 and under.

How Many Miles From Boston?

Stone mile markers across Hancock Street from each other indicate that the traveler is both 7¼ and 10 miles from Boston. And both are correct.

The 10-miles marker was placed on the Old Coast Road, one of the oldest highways in the United States still in existence, which went from Boston to Plymouth in 1639 by way of inland Milton.

The 7¼-mile marker was raised after the first bridge over the Neponset River was built in 1803, creating the Neponset Turnpike, which is today Hancock St. in North Quincy and Wollaston.

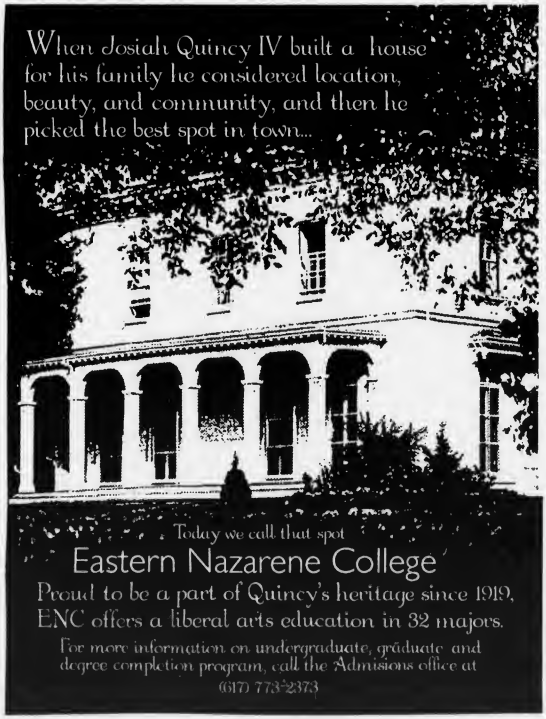

Compliments of

SWEENEY BROTHERS

Home for Funerals

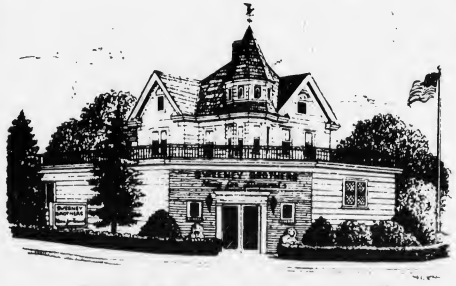

RICHARD T. SWEENEY, JR.
JEFFREY F. SWEENEY

1 INDEPENDENCE AVENUE
QUINCY, MASSACHUSETTS 02169
472-6344

Abigail Adams Cairn

The Smoke Could Be Seen Over Bunker Hill

Abigail Adams was awakened at dawn in the farmhouse at the foot of Penn's Hill by the sound of far-off guns. All through the sweltering morning of June 17, 1775, as she hustled about with the chores, the dull boom of cannon intruded on her consciousness.

Riders on the Coast Road to Plymouth, stopping at the farmhouse for a drink of water, told her of a great battle underway on Breed's Hill in Charlestown.

One of them brought word that Dr. Joseph Warren had been killed in the fighting and little Abby, age 10, burst into tears , and John Quincy, nearly 8, felt bewildered and sad, for Dr. Warren was the Adams family doctor in Boston.

In the afternoon, Abigail could stand it no longer. Taking Abby and John Quincy by the hand, she walked up the Coast Road to the top of Penn's Hill and climbed up on the rocks for a better view.

The panorama of the Bay, a shimmering blue in the sunshine, spread out before them, the tiny houses on the three hills of Boston and, beyond, the black smoke rising in billows.

"Good God," exclaimed Abigail, "they are burning Charlestown!"

The scene etched itself forever in John Quincy's memory.

The early days of the Revolution were times of turmoil in Old Braintree and its North Precinct, which was later called Quincy.

Abigail's husband, John, was away most of the time at the Continental Congress in Philadelphia, leaving 31-year old Abigail to manage the farm and look to the needs of four small children, Abigail, John Quincy, Charles, 5, and Thomas Boylston, 3.

There were days of alarm as the British, penned up in Boston by the brand new Continental Army, foraged up and down the coast for supplies. Refugees from occupied Boston and the inner towns of Dorchester and Roxbury sometimes slept in the kitchen and in the fields.

As the wife of a member of Congress, Abigail was a center of attention. The house on the Coast Road was a favorite stopping place for travelers to Plymouth. Politicians up from Philadelphia made it a point to stop by for a visit with John Adams' wife.

Abigail was invited to visit Gen. George Washington's headquarters at Winter Hill. The aristocratic Washington was suspect among New Englanders. He was a Virginian; he was an Anglican; and, it was said, he held slaves. But John Adams liked him and Abigail was soon charmed.

ABIGAIL ADAMS CAIRN

One day, young John Quincy came home to find his Uncle Elihu melting down Abigail's pewter spoons in the kitchen to make bullet molds. He looked at his mother and she looked back at him and something indefinable passed between them.

"Do you wonder," wrote the sixth president of the United States some 68 years later, "that a boy of 7 who witnessed this scene should be a patriot."

In 1896, where the old Coast Road (now Franklin St.) meets Viden Rd. atop Penn's Hill a stone cairn was built to mark the spot where Abigail and young John Quincy watched the Battle of Bunker Hill. It is open to the public free of charge.

Continental Cablevision

serving the communities of Quincy, Milton, Randolph

"We put everything on the line for you"

81 School St., Quincy

Church of Saint John the Baptist

44 School St.
Quincy

PASTOR
Rev. William R. McCarthy

ASSOCIATES
Rev. Francis M. Conroy
Rev. Richard S. Moran
Rev. Peter F. Quinn
Rev. Theodore L. Fortier
(Quincy Hospital Chaplain in Residence)

Mass Schedule

Saturday: 4:00 & 7:00 PM

Sunday: 7:00 AM
9:00 AM
11:00 AM
12:30 PM
5:30 PM

Weekdays: 8:00 A.M. and 5:30 P.M.

Confessions in Chapel
Saturday 3-3:45 P.M.

(Rectory - 21 Gay St., 773-1021)

THE QUINCY SUN
TODAY IS
QUINCY'S HISTORY
TOMORROW

We Are Proud To
Be Part Of It
And To Record
It For Posterity.

Keeping It Accurate
Is Important To Us
And To You.

We're Celebrating Our
25th Anniversary
As Quincy's Own Newspaper

The Quincy Sun

1372 Hancock Street
Quincy Square
471-3100

First Iron Works

Steel Industry Born Here In 1644

It failed after nine years of effort and, since failure was anathema in a growing America, perhaps that is why the site and even the memory of the first commercial iron blast furnace in the United States was lost for so long.

It flourished, if that is the word, from 1644 to 1653 on the banks of the Mount Wollaston River in a section of Old Braintree called, "the Woods." It left its name on the river, now Furnace Brook in West Quincy.

Iron was an important commodity in Colonial Massachusetts, particularly for nails and pots and pans. Unfortunately, iron utensils had to be imported from England, a costly process for the penny-wise colonists.

With this in mind, John Winthrop Jr., son of the governor of the Massachusetts Bay colony [Did someone cry "Nepotism?"], went to London and formed the "Company of Undertakers for the Ironworks in New England." He, of course, was the local agent.

The Company gave Winthrop a thousand pounds of capital and a work crew of indentured servants, many of whom ran away when they heard they were going to the wilds of America. Jail was better than that!

When, after a search from Maine to Plymouth, he decided to locate in Quincy, Winthrop was also granted 3,000 acres of land, with subsidiary land rights elsewhere in the colony, and a 21-year monopoly.

The operation was deemed of such importance that the iron workers were given exemption from militia duty, this at a time when war was imminent with the Narragansett Indians and with Ninigret, sachem of the Niantics.

The first iron was turned out in 1644, but young Winthrop was fired the next year, to be succeeded by Richard Leader. It is interesting to note that one of America's earliest magnates toiled for a salary of 100 pounds a year.

The ore from which iron was blasted on the banks of Furnace Brook came from the swamps and bogs. It was not a high quality product. Water power from a dram thrown across the Brook was inadequate. Quincy iron proved to be more expensive than the imported kind.

The Company of Undertakers appealed for fresh money in 1646 and apparently there were enough investors ready to send good money after bad because the furnace was still in operation in 1650 when the Scotch Prisoners arrived.

The Scots were rugged Highlanders, soldiers in the army of the future King Charles II who were captured by Oliver Cromwell in the Battle of Dunbar. They suffered the fate common to most 17th Century prisoners of war.

Cromwell shipped 272 of them to New England, cheap labor in an effort to make Quincy iron works a paying proposition. It didn't work. The Company of Undertakers went bankrupt in 1653 and "the Woods" went back to the bear and the deer.

Meanwhile, with the same Richard Leader as agent, construction began on a second iron works on the North Shore in Saugus in 1646. When it was completed in 1650 it was recognized as the first integrated iron industry in America.

Adams Academy

On Site Of John Hancock's Birthplace

By modern standards, the boarding house at the corner of Hancock and Depot Sts. had all the aspects of a genteel prison.

Residents were forbidden to leave between 7 p.m. and 7 a.m. They could not enter or leave at any time except by the hall door. They were banned from pool halls and bars. Smoking materials also were forbidden to them.

In exchange for good behavior, plus tuition ranging from $75 to $150 a year, they were given the best prep school education of the day for they were students at Adams Academy, which flourished from 1872 to 1907 in Quincy.

The academy was a gift of John Adams, the second President of the United States, who always had his checkbook ready to fill the spiritual and educational needs of the citizens of his beloved Quincy.

The trust fund, nourished by "rents, profits and emoluments" from certain Adams-owned properties, was set up in the Adams will of 1822, but it was not until 1869 that the fund was deemed large enough to start construction.

The location was specified by Adams himself as the corner of Adams and Hancock Sts., site of the birthplace of his childhood friend, John Hancock, the first signer of the Delcaration of Independence.

The doors opened to the first students, 24 of them, on Sept. 4, 1872. Five years later, the academy reached a peak enrollment of 154 with an international student body ---25 from Quincy, four from Washington, D.C., 125 and 14 states, two from England and one from Chile.

It had one of the earliest prep school football teams, too, recording a tie with the Resolutes of Boston on Oct. 21, 1876, a scant seven years after Princeton and Rutgers played the first college game. It whipped Andover three times from 1877-79.

The admissions catalogue specified that applicants be "well prepared in the usual studies of good grammar schools" and warned that "no pupils are desired to give them a collegiate education."

The best known headmaster was Dr. William Everett, once acclaimed as one of the seven smartest men in the world. He ran the academy with a firm hand from 1878 to 1893 and again from 1897 to 1907. From 1893 to 1897, he was a U.S. congressman from Lynn.

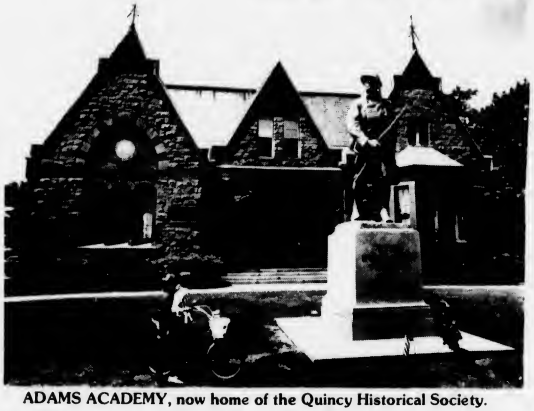

ADAMS ACADEMY, now home of the Quincy Historical Society.

Dr. Leverett, an aimiable if sometimes waspish eccentric, was widely known as the man who hated Abraham Lincoln. He had reason. His father was Edward Everett, whose masterful oration at Gettysburg was over-shadowed by Lincoln's notes scribbled on the back of an envelope.

It was Dr. Everett who signaled the passing of Adams Academy --- and many other 19th Century classical prep schools --- at graduation exercises in 1907 when he said that "unless someone comes forward and planks down $50,000, the academy will be closed."

Nobody did and on June 22, 1907, the Adams Academy officially closed it doors.

The building today is occupied by the Quincy Historical Society, which maintains a museum and research library in the old classrooms as well as an expanded gift shop.

The museum and gift shop are open all year, Monday through Friday from 9:30 a.m. to 4 p.m., and Saturday from 1 to 4 p.m. The library is open Monday and Wednesday from 9:30 a.m. to 12:30 p.m, Tuesday, Thursday, Friday and Saturday from 1 to 4 p.m. or by appointment. It is closed Sunday and holidays. There is a $1 fee for non-members; children age 12 and under are admitted free.

To Be Part Of Quincy's Proud History Is A Proud Honor

QUINCY SONS OF ITALY LODGE 1295

Quincy Lodge No. 1295
Order Sons Of Italy In America

120 Quarry St., Quincy

- *Charity*
- *Justice*
- *Brotherly Love*
- *Fidelity*

BENEVOLENT PROTECTIVE ORDER OF ELKS QUINCY LODGE

Starting our 85th Year as a proud part of Quincy's history

QUINCY LODGE OF ELKS No. 943

440 East Squantum St.
North Quincy
(Former Myles Standish School)

BINGO EVERY SUNDAY
FREE COFFEE AND DOUGHNUTS

FIRST GAME 6 P.M.
DOORS OPEN AT 4 P.M.
AIR CONDITIONED

Constitution Common

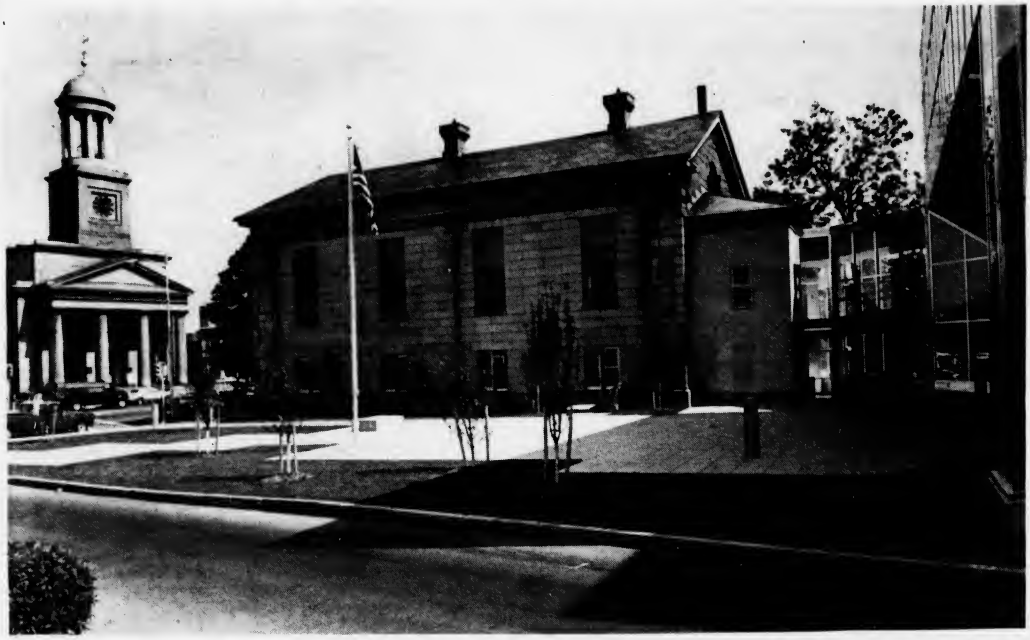

CONSTITUTION COMMON links old City Hall built of famed Quincy granite in 1844 and the new glass wing dedicated in 1979. At left is the "Church of The Presidents" where Presidents John Adams and John Quincy Adams and their wives are entombed. Old City Hall was designed by Solomon Willard who was also the architect for the Bunker Hill Monument in Charlestown.

PROFILE OF A CITY

QUINCY, MASSACHUSETTS

The City Of Presidents
1625-1992

QUINCY - YESTERDAY

1614 -Explored by Captain John Smith
1621 - Visited by Captain Myles Standish
1625 - Settled by Captain Wollaston
1640 - Mt. Wollaston was incorporated as the Town of Braintree
1735 - Birth of John Adams
1737 - Birth of John Hancock
1767 - Birth of John Quincy Adams
1779 - John Adams drafts the constitution of Massachusetts in Quincy
1792 - The North Precinct of Old Braintree and part of Dorchester become the Town of Quincy
1888 - Chartered as the City of Quincy

QUINCY - TODAY

Population:	State Census 85,375
Land area:	16.77 square miles
Shoreline:	26 miles
Tax Rate:	$13.46 Residential, $28.79 Commercial
	Assessed Valuation: $4,450,597,279

23rd Annual
Quincy Center
Sidewalk Festival
Thursday, Friday, July 15-16
10 a.m. to 9 p.m.
Saturday, July 17
10 a.m. to 5 p.m.
Great Buys and Great Entertainment
Concerts, Mime Circus, Multi-Cultural Food Fair, Wildlife Exhibit, Pony Rides, Children's Ferris Wheel and Merry-go-Round, Magician, Clowns, Trolley Bus Tours to Quincy's Historic Sites, and lots more.
Come join the fun on Hancock St. which will be closed off as a pedestrian mall.
Sponsored by the Quincy Center Business & Professional Association
QUINCY CENTER

Shop In Quincy's Historic District

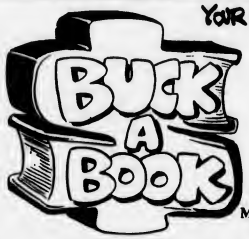

YOUR HEADQUARTERS FOR... SUMMER READING!
Where you'll find thousands of new Hard & Softcover Books for JUST A BUCK!
Presidents Place
Historic Downtown Quincy
Mon-Fri 8:00 a.m. to 6:00 p.m.
Saturday 10:00 to 6:00 p.m.
328-4719

Call for a Free Catalog
Highest Quality • Lowest Prices
A. E. Goodhue Company
• Trophies • Plaques • Jackets
• Religious Goods • Gifts • Engraving
9 School Street **Tel. (617) 472-3090**
Quincy, MA **FAX (617) 472-6304**

NEED CASH?
Loans secured with your gold, jewelry, gems and precious watches.
Pre-Owned
Buy • Sell • Trade • Loan
Rogers Jewelers
So. Shore Bank Bldg.
1402 Hancock St., Quincy **773-3636**

Caryn's Corner
Casual Clothing and Accessories
... at Reasonable Prices
Historic Quincy
T-Shirts and Sweatshirts
VISA - MASTERCARD - AMERICAN EXPRESS
1360 Hancock Street
Quincy Square **770-0536**

Hanlon's Shoes
Serving the Community
for over 35 years
• Hush Puppy • Daniel Green
• Trotters • Willits • Converse
27B Cottage Avenue
Quincy **472-4926**

Frantic Framers
"Complete Picture Framing Service"
Artists Materials • Prints • Ready Made Frames
Nielsen Aluminum
PICTURE FRAMING SPECIAL
$39.95 ($85.00 value)
• Up to 24" X 36" • Dry Mounted • Regular Glass
• Ready to Hang • 52 Colors
1592 Hancock Street
Quincy, MA 02169 **(617) 479-4352**

• Diamonds • 14K Gold Jewelry
Phase II Jewelry & Gifts
Jewelry at Discount Prices
Byers' Choice Ltd. CAROLERS
Lizzie High Dolls Collectibles
"Quincy" Pottery
All wood, hand painted Adams House replicas
1361 Hancock Street
Quincy Square, MA **(617) 472-6618**

Infinity · Books
Downtown Quincy's
Full Line Book Store for the Entire Family
Special Orders • Gift Certificates
Cards • Books-on-Tape • Jewelry
• T-shirts • Gift Items • Souvenirs
1514 Hancock Street
Quincy **479-9941**

JOHNSON MOTOR PARTS
Your Discount Auto Parts Store
Full Service Machine Shop
Serving the City of Presidents since 1942
65 School Street
Quincy **472-6776**

EVERLASTING ENGRAVING
when the occasion is worth saving
Souvenirs • Trays • Paperweights
Trophies • Plaques • Clocks • Gifts
1241 Hancock Street **770-7771**

Abigail Adams Wife, Mother Of Presidents

Mrs. John Adams, the former Abigail Smith of Weymouth, is the only woman to be wife of one president and mother of another --- and she could have been grandmother of a vice president.

Husband John was chief executive from 1797 to 1801; son of John Quincy occupied the White House from 1825 to 1829; and grandson Charles Francis Adams ran for vice president on the Free Soil ticket in 1848.

An early advocate of women's rights, Abigail Adams once wrote to her husband, John:

"In the new code of laws which I suppose it will be necessary for you to make, I desire you would remember the ladies and be more generous and favorable to them than your ancestors.

"Do not put such unlimited power into the hands of the husbands. Remember, all men would be tyrants if they could."

ABIGAIL ADAMS

Abigail Adams: A Woman Of Special Honors

Abigail (Smith) Adams was the only woman to be the wife of one President and mother of another.

She was the wife of John Adams, our second President.

She died in 1818, however, and did not see her son John Quincy Adams elected our sixth President.

John Adams did live to see his son become President in 1825.

We are proud to be a part of Quincy, a city with a rich and historical past and a great future.

690 Adams St..
Lakin Square
440 Hancock St.
North Quincy

South Boston Savings Bank
"ALWAYS THE LEADER"

Hancock Cemetery

Patriots, Early Settlers, Intrigue Buried Here

Henry, the first Adams in Quincy, is buried there. So is the Rev. John Hancock, father of the first signer of the Declaration of Independence. And Col. John Quincy, for whom the city is named.

But of all the 800 graves in the Hancock Cemetery, the Old Burying Ground of Colonial Quincy, most intriguing is one marked by a tombstone bearing this cryptic epitaph:

"Erected to the memory of John R. Grieve: Died Nov. 12, 1850, age 22 years, and Hannah Banks, his wife, died Nov. 12, 1850, age 15 years. Both of Zanesville, Ohio. Deluded by the writings of A.J. Davis."

The mystery of John and Hannah has never been fully solved.

They came to Quincy in 1850, not as man and wife, but as male cousins, John Green and George Sands. They obtained work in a shoe factory but rarely left their lodgings on Elm St., spending long hours reading books on spiritualism.

Co-workers thought that George Sands looked frail, almost effeminate. It was widely suspected that "he" was a girl. A scheme was devised to test the theory.

One day at lunch one of the shoe workers tossed George an apple. A man would catch it by closing his legs; a woman by spreading her skirt. Guess what "George" did!

Humiliated, John and Hannah never went back to the factory. Nor did they ever return to the house on Elm St. Their frozen bodies were found next spring by rabbit hunters on Penn's Hill, locked in a loving embrace.

Several months later, the father of John Grieve arrived from Ohio to bury the young couple. It was he who directed the words to be chiselled on the headstone. He explained no further.

A.J. Davis was never identified for sure. But Andrew Jackson Davis, a spiritualist, hypnotist and faith healer, was then practicing in Boston.

Among the belongings found in the Elm St. lodging house were these words, written by 15-year-old Hannah Banks:

"To the oppressed and down-trodden, to the suffering and afflicted, I would cry out...Death is only an event, only a circumstance in the eternal life experience of the human soul. Death is simply a birth into a new and perfect state of existence."

Not far from the grave of John and Hannah is a tomb bearing words that cry out of an earlier injustice:

"Three precious friends under this tombstone lie

"Patterns to aged, youth and infancy.

HANCOCK CEMETERY

"A great mother, her learned son, with child.

"The first and least went free. He was exiled.

"In love to Christ, this country, and dear friends

"He left his own, cross'd seas and for amends

"Was here extoll'd, and envy'd all in a breath,

"His noble consort leaves, is drawn to death,

"Stranger changes may befall us ere we die,

"Blest they who will arrive eternity.

"God grant some names, O thou New England's friend.

"Don't sooner fade than thine, if times don't mend."

The tomb with its hidden message contains the family of the Rev. Leonard Hoar, third president of Harvard College, a man too liberal for his times.

He was forced by the General Court of the Massachusetts Bay Colony to resign at the instigation of religious opponents and jealous colleagues for permitting Harvard to "languish and decay." Eight months later in November 1675, he was dead at 45.

In 1975, the same General Court, now of the Commonwealth of Massachusetts, righted the 300-year-old wrong done to the Rev. Mr. Hoar by "proclaiming and confirming his innocence of any misdeeds while president of Harvard College."

The cemetery, on Hancock St., Quincy Sq., next to City Hall, is open to the public. There is no admission charge.

Quincy's Newest Tourist Attraction

The U.S. Naval And Shipbuilding Museum

The Quincy Fore River Shipyard, one of the most productive and prolific shipyards in the country before closing in 1986, will be the site of the city's newest tourist attraction in 1994.

The $5 million United States Naval and Shipbuilding Museum is scheduled to open next spring on a six-acre site on the banks of the Fore River. The museum will consist of an array of naval vessels and three exhibit halls full of artifacts explaining and detailing ship-building in Quincy, naval history, naval life and ship design.

The museum will also be the home of the Massachusetts Military Research Center, the most extensive private collection of U.S. military artifacts, documents and records in the United States.

The museum's crown jewel will be the U.S.S. Salem (CA-139), the largest "big gun" cruiser for the USN which was built by Bethlehem Steel and launched at the Quincy shipyard in March, 1947. The Salem is expected to steam home in late August or early September and museum organizers hope to have the ship open for tours later this year.

Equipped with 8-inch guns and automatic firing, the U.S.S. Salem was faster, more durable and more heavily armed than its predecessor. The 718-foot ship was longer than any battleship attacked at Pearl Harbor. It once served as the flag ship of the Sixth Fleet in the Mediterranean Sea.

Other ships are expected to join the Salem, including submarines, destroyers and other historical vessels. Besides visitation, these ships will be used for educational and instructional purposes.

But Quincy's naval museum will be more than just a naval museum. With the Massachusetts Military Research Center, the museum will be unlike any other in the country.

The military collection, with thousands of artifacts from the Revolutionary War to the present, is the second largest military archives in the United States. Only the federal government's National Military Archives in Washington is larger.

The collection, valued at $50 to $60 million, consists of:

Four tons of historical documents; 200,000 paintings, lithographs, and photographs; hundreds of antique flags, uniforms and firearms; and thousands of miscellaneous military artifacts dating from the early Massachusetts Militia (1776-1820) to recent engagements like the Persian Gulf War.

In addition, there are weapons, tanks, armored personnel carriers, howitzers, cannons and a variety of small arms, swords and bayonets.

One of the oldest artifacts is a war document signed by John Hancock when he was governor of Massachusetts in 1787. Recent additions include a captured Iraqi armored vehicle and two U.S. tanks.

The museum will be unique in that many artifacts will be grouped into exhibits. Each exhibit will have a particular theme and explain a facet of military past told from a human perspective. The exhibits will change continually, giving the museum a new look and visitors a reason to return again and again.

For instance, a working trench system will be recreated inside the museum "right down to the smell." The research center has one of the largest collections of World War I artifacts and visitors will be able to walk through the sound-wired trench and hear "bullets whizzing by."

A ballistics range complying with federal and state regulations is also planned so reenactment groups who drill on the USNSM can test fire their period weapons.

The museum will also feature many state-of-the-art amenities.

A 100-seat theater will show vintage feature films and video interviews with shipyard workers and sailors. A benefactor's lounge and function room will accommodate up to 800 people for ship reunions and social functions.

Drill grounds will be the site of militia musters by historical reenactment groups. A museum gift shop will offer gifts, photos, books and other memorabilia.

For most of the 20th century, the Quincy Fore River Shipyard bustled with activity, producing more than 700 Navy vessels as well as cargo and passenger ships from 1903 to 1986.

The United States Naval and Shipbuilding Museum and Massachusetts Military Research Center will preserve that proud heritage and allow visitors of all ages to relive those glory years, and remember the thousands of workers who helped manufacture some of the world's mightiest ships.

To learn more about the United States Naval and Shipbuilding Museum, call 617-479-7900 or send for a free brochure: USNSM, 1250 Hancock St., Suite 105N, Quincy, MA 02169.

"Quincy built ..."

It was the best thing you could say about a ship. It stood for quality, durability, craftsmanship, innovation, and pride. And it was the hallmark of the more than 700 vessels built at Quincy's famous Fore River Shipyard.

Now, that history will be preserved at the new US Naval and Shipbuilding Museum scheduled to open in the Spring of 1994. The 10-acre complex on Quincy's Fore River will feature:

- **The U.S.S. SALEM** heavy cruiser open for guided tours of the crew's quarters, bridge, and command centers--and special events in the Admiral's suite.
- The **new Massachusetts Military Research Center** including historical archives and hands-on exhibits of artillery, tanks, and other equipment from U.S. and enemy forces.
- **Three exhibit halls** full of displays on Shipbuilding in Quincy, Naval History, Naval Life, and Ship Design.
- **A 100-seat theater** showing vintage feature films and video interviews with Shipyard workers and sailors.
- The **Benefactors' Lounge and Function Room** accommodating up to 800 people for ship reunions and social functions.
- **Drill grounds for militia musters** by historical reenactment groups.
- **Visiting Tall Ships** and other foreign vessels.
- **A museum shop** offering gifts, photos, books and other memorabilia.
- **Easy access by** Water Shuttle from Boston and by car from Route 3A.

Be on board when the USS SALEM makes the final voyage to her berth at the USNSM this Fall.

Those who have donated at the "Plankowner" level before the voyage will be invited to join original SALEM plankowners from 1949 as the ship is towed with all due honors from the Port of Boston to the Fore River Shipyard where she was built.

Call the Museum office for details:
617-479-7900

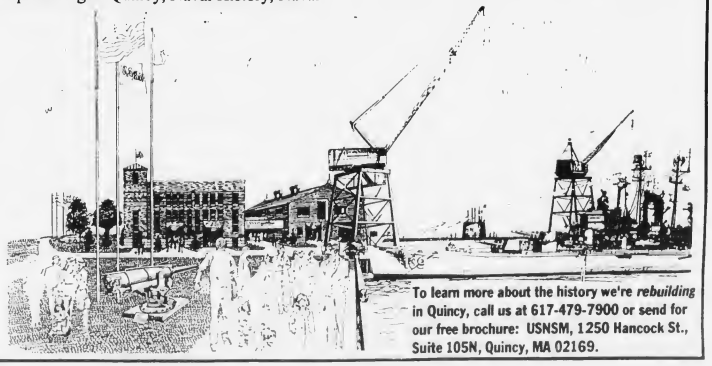

To learn more about the history we're *rebuilding* in Quincy, call us at 617-479-7900 or send for our free brochure: USNSM, 1250 Hancock St., Suite 105N, Quincy, MA 02169.

John Adams

Welcome to the City of Presidents

John Quincy Adams

RecycleNOW™

A Neighborhood Recycling Program

Specialists in Recycling and Waste Collection for Industrial, Commercial and Residential Customers.

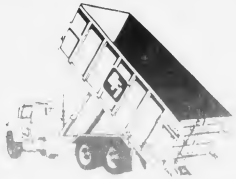

"Proud to be part of the Cleaner, Greener Team of Quincy."

BFI® Waste Systems™
BROWNING-FERRIS INDUSTRIES

QUINCY DISTRICT
22 Nightingale Ave.
Quincy, MA 02169
617/471-7900

The Quincy Sun

VOL. 25 No. 42 Thursday, July 8, 1993 30¢

A Quincy 4th

MISS MERRYMOUNT, Dianne McGunigle, left, poses with last year's winner, Michelle Glennon, during the Merrymount Fourth of July Parade.

FIFE AND DRUM (Joe Doyle, left, William Gardner) was part of a costume contest in the Squantum Fourth of July Parade.

ANDREW TRUBIANO, age two, patiently awaits the decision of judges on the bicycle decorating contest at the Ward 2 Field Day at Fore River Field.

(Quincy Sun photos by Tom Gorman)

In The Parkingway

$9 Million Senior Health Care Facility Planned

By ROBERT BOSWORTH

A plan to construct a $9 million elderly nursing and health care facility in Quincy Center was unveiled Tuesday, signaling what city and development officials hope is the next significant step toward downtown revitalization.

Welch Healthcare and Retirement Group of Norwell will develop the facility to be known as Hancock Park. The announcement was made by the Quincy 2000 Corporation, the public-private corporation charged with revitalizing Quincy's business districts.

The project calls for several components, including: a 142-bed nursing and rehabilitation center; an adult day health center and an assisted living residence.

Mayor James Sheets said the project, the first for Quincy 2000, will help revitalize Quincy Center, especially the southern end of Hancock St. He said Quincy 2000 was instrumental in bringing together numerous parties including the developer and trade unions.

"This is why Quincy 2000 was formed--to bring together all parties in order to facilitate development. This clearly indicates that Quincy 2000 works as a concept and in practice.

"It's kind of the opening gun so to speak in terms of Quincy 200 which is the city, the business community and labor all

Cont'd on Page 2

Public Hearing Tonight On MWRA Pump Project

State Sen. Michael Morrissey and State Reps. Stephen Tobin, Ronald Mariano and Michael Bellotti announce that the MWRA will hold a public hearing tonight (Thursday) at part of its facilities planning process for the MWRA's Quincy Pump Facilities project.

The hearing will be held at 7:30 p.m. in the second floor Conference Room at City Hall, 1305 Hancock St., Quincy Center. MWRA officials will give a brief summary of the project, describe the recommended alternative and the associated impacts, and answer questions and receive comments from the public and local officials.

The project will consist of the rehabilitation-replacement of three pump stations and three force mains located in Quincy. The stations are owned and operated by the MWRA and provide exclusive use to the residents of Quincy.

The Quincy Pump Station is a 52 m.g.d. (millions of gallons per day) facility which went on line in 1906. The Squantum Pump Station is an 8 m.g.d. facility constructed in the late 1930s and the Houghs Neck Lift Station is a 2.8 m.g.d. facility which has been in continuous use since 1942.

MWRA officials have said that the rehabilitation-replacement of the facilities and related force mains is necessary to provide the city with reliable service into the next century. The completion of the project will reduce the likelihood of back-ups, overflows and breakage in the city's sewerage system.

AN AUTOMOBILE involved an accident on the Fore River Bridge several months ago was part of a thought-provoking display with the message "Don't Drink and Drive -- Make It a Safe Holiday" set up outside the Quincy Police Station on Sea St during the holiday weekend. According to Chief Francis Mullen, approximately 50,000 vehicles pass through the intersection of Sea St., Coddington St. and Southern Artery on a daily basis. Mullen said he thought the display was effective and sent a message to motorists. "This holiday weekend was relatively quiet compared to other Fourths," Mullen said, adding there were no fatal accidents in Quincy.

(Quincy Sun photo by Tom Gorman)

Immunization Clinic For Children July 16

The Quincy Health Department and the Alliance for The Homeless will hold immunization clinics for children at the John F. Kennedy Health Center Auditorium Friday, July 16 from 9:30 to 11:30 a.m.

The clinics will provide immunization to children ages one month to six years who are Quincy residents. Contact the public health nurses to schedule an appointment.

Nurses can be reach weekdays from 1 to 4 p.m. by calling 376-1284.

Mosquito Sprayings Scheduled This Week

The Quincy Health Department has received notice from the Norfolk County Mosquito Control Project regarding early morning applications this week of the pesticide resmethrin for the control of adult mosquitoes.

Sprayings were scheduled for the following dates and sites:

•July 6 (last Tuesday) in selected areas of Quincy west of Hancock St. and west of Washington St., including Montclair, western portions of Atlantic, inland portions of Wollaston, South Quincy, and inland sections of Quincy Point.

•July 8 (today) in selected areas of Quincy east of Hancock St. and east of Washington St., including Squantum, eastern portions of Atlantic, Norfolk Downs, coastal Wollaston, Merrymount, Houghs Neck, Germantown, and coastal Quincy Point.

Not all areas as described above will be entirely sprayed on a given date. Attempts will be made to spray as large an area of western Quincy on Tuesdays and as large an area of Eastern Quincy on Thursdays. The spraying will occur between 2 and 7 a.m.

If inclement weather occurs or equipment fails, the application will be added to the next scheduled day, or rescheduled for the following day.

Resmethrin is used due to its compatibility with the environment, very low toxicity to mammals, low irritation levels, and the fact it does not harm other wildlife.

Notice of future spraying dates (the following week's schedule) will be made available to the Health Department from the Mosquito Control Project (762-3681) each Friday afternoon through September.

16 Residents Receive Boston College Degrees

Sixteen Quincy residents recently received degrees from Boston College.

They are:

Sean Capplis, 150 Milton St., AB in English; Jeffrey P. Connor, 1 Pratt Rd., BS in finance; Tim J. Evans, 23 Ruthuen St., BS in finance cum laude; Paul J. Flynn, 118 Highland Ave., BS in marketing; Kristin C. Hatch, 28 Glendale Rd., AB in history; Brian K. Howlett, 75 Presidential Dr., BS in marketing; Brian Leong, 144 Farrington St., BS in computer science and economics; Robert W. Luiso, 43 Union St., BS in marketing/finance cum laude; Paul M. McDonnell, 121 Shore Ave., AB in economics; Alison P. McGowan, 133 Utica St., AB in psychology; Cara M. McNally, 60 Division St., BS in nursing; Annie S. Mui, 30 Dunbarton Rd., BS in info systems; Sheila M. O'Connor, 83 Burgin Parkway, BS in accounting; Nancy L. Salters, AB in English magna cum laude; Patrick G. Thompson, 64-2 Precedential Dr., AB in sociology; and Sandra P. Wysocki, 981 Sea St., BS in env geo science.

NEWSCARRIERS WANTED
Here's a chance to earn extra money by building a Quincy Sun home delivery route.
Telephone: 471-3100

WELCH HEALTHCARE and Retirement Group of Norwell has unveiled a plan to construct a $9 million elderly nursing and health care facility in Quincy Center in the Parkingway. The facility would be located adjacent to two existing senior housing centers, Hancock House and Hancock Court. Officials hope to start construction in September, 1994.

$9 Million Senior Health Care Facility Planned

(Con't From Page 1)

working together. This is also indicative of the fact that we are moving to put more retail clients on the southern end of Hancock St.

"The residents of the health care facility and their visitors will give that end of Hancock St. a tremendous boost."

D'Aprix agreed. "This project cements the revitalization of a key part of Quincy Center. There is no doubt that this development project will spawn additional development in Quincy Center.

"Moreover, the jobs provided will serve to stimulate the Quincy economy."

Sheets also praised the development concept and Welch Healthcare whom he called a "top notch group." We're pleased they have chosen to move into Quincy and this part of Quincy Center."

The mayor and Charles D'Aprix, executive director of Quincy 2000, thanked Peter O'Connell for helping to facilitate the project. O'Connell's development firm is selling the land for the project to the Welch Healthcare and Retirement Group.

The six-story, 100,000-square-foot building will be located on the Parkingway adjacent to the existing senior housing centers in Quincy Center known as Hancock House and Hancock Court. Essentially, the facility will have four aspects.

The 142-bed nursing and rehabilitation center will focus on post-acute rehabilitation, skilled nursing care, specialized Alzheimer's care and respite care.

The adult day health center will serve up to 24 clients per day by offering therapies, counselling, meals and social stimulation.

Transportation and respite for caregivers will be available.

The assisted living residence will feature 40 private studio and one-bedroom apartments. The residence is geared toward elders who may need additional care but not daily care services and skilled nursing.

Among those services will be meals, housekeeping, personal care and wellness programs, 24-hour emergency response, and activities and transportation.

The assisted living residence will also include "the Commons," which will consist of a dining room, library and parlor, club room, wellness center, and shops such as a cafe, general store and salon.

Finally, Hancock Park will be integrated with Hancock House and Hancock Court to make up a "care campus." The campus will allow a delivery of services to all residents, coordination of activities and transportation and access to shops.

Officials behind the project say the facility will address the growing elderly population in Quincy. Presently, there are approximately 14,000 citizens age 65 or older in Quincy. That number is projected to increase to 15,000 by the end of the decade.

According to Paul Casale of Welch Healthcare, Massachusetts estimates a need for 1146 nursing home beds by the year 2000. Current supply is 485, he noted.

Casale said projects such as Hancock Park gives seniors housing and support services for those 75 and older while allowing elders to remain independent and avoid premature institutionalization.

Economically, Hancock Park has other pluses. Officials say the project will provide construction jobs and stimulate the local economy. Once finished, the facility is expected to employ 160 full and part-time workers with an annual payroll of about $3.6 million.

In addition, the facility will generate real estate tax revenue and have little impact on city services, officials said.

Construction is expected to start in September, 1994 and continue for 12 to 14 months. Welch Healthcare is confident the project will be financed by the Department of Housing and Urban Development in the form of a FHA mortgage, similar to the Quincy Hospital reconstruction project of the late 1980s.

"We feel very confident that HUD will go along with it," Casale said. Welch Healthcare went through a similar process in receiving permission to build a similar facility in Hingham later this year.

One business, Prestige Cleaners, will be relocated in the immediate area to make way for the demolition.

The building's exterior will consist of granite, bricks and a metal roof. Architect Richard Heym said the building was designed incorporating features of other buildings in the area.

The Zoning Board of Appeals was expected to approve a variance for the project at its meeting Tuesday. The project would not need City Council approval because the land is zoned business, not Planned Unit Development. Sheets has sent a letter to the Zoning Board stating his "full support" for the project.

BRENNAN'S
fine tobacco • cigarettes • lottery
Name Brand Cigarettes
Only $2.21 per pack + tax
Many Brands as low as
$1.45 per pack + tax
In Store Lottery Raffle
Stop in for details
No Purchase Necessary
Hours: Mon-Sat 8 a.m. - 8 p.m. Sun 10 a.m. - 6 p.m.
Two convenient locations
1442 Hancock St Quincy Square
1255 River St Cleary Square
617-786-8610 Quincy Square
617-361-1444 Cleary Square, Hyde Park

Kathryn Wenniger Awarded Liver Foundation Student Research Fellowship

North Quincy Resident Kathryn E. Wenniger, of Tufts Medical School, Boston has received the Anjani E. Panikker Memorial Award from the American Liver Foundation.

She is investigating how cholesterol is transported within cells and is working in collaboration with Laura Liscum, Ph.D., Assistant Professor of Physiology of Tufts University.

The American Liver Foundation Student Research Awards provide $2,500 to encourage young scientists their work in liver research.

Since it began funding research in 1980, the Foundation has awarded $2,961,000 in research grants. This year the Foundation has awarded four Liver Scholars, 14 Postdoctoral Research Fellowships and six student Research Awards.

No Threat To Environment

10,000 Gallon Animal Fat Spill Quickly Cleaned Up

By BILL DONCASTER

Ten thousand gallons of animal fat that spilled from a Procter & Gamble rail car on Monday, was cleaned up by Tuesday afternoon, according to the Coast Guard marine safety office in Boston and Fire Chief Thomas Gorman.

The bulk of the animal fat was contained on a gravel roadway with 10 to 20 percent flowing into a storm drain and into the Fore River.

Coast Guard sources said the spills of this nature are usually cleaned up quickly, since the fatty acids float to the surface. It was cleaned up using a containment boom and removed from the water using absorbant pads or vacuuming.

It posed no threat the environment, according to the Coast Guard, as it is had a very mild acidic content. It is used as an animal feed supplement.

The spill happened Monday at 3:45 as a 20,000 gallon capacity rail car spilled roughly 10,000 gallons at the Procter & Gamble Plant while awaiting shipment.

According to Gorman, it was the result of a drain cap being knocked off the car.

The cleanup was done by Clean Harbors, Inc., of Boston, with the cooperation of Procter & Gamble and the Coast Guard.

QUINCY DEPUTY FIRE Chief Paul Cuddy shows Krista Aronson, age six, how to "Stop, Drop and Roll" at Quincy Hospital's recent Safety Saturday program as a group of children look on. Cuddy said it is important for young children to react quickly if they are faced with a fire emergency.

One Injured But Little Trouble At H N Bonfire

Despite an injury, Police Chief Francis Mullen said there was little trouble at the Houghs Neck 4th of July bonfire Saturday night.

"It was a bigger crowd than anticipated," said Mullen. "Any time you have that many people gathered in one place, you have a potential situation."

There was one injury when someone threw a firecracker, an M-80, into the fire. Diane Cole was hurt when it exploded near her leg. According to Mullen she was treated at Quincy Hospital and released.

He said in years past there has been little incident at the neighborhood 4th of July bonfire.

"With the exception of the firecracker," Mullen said, "there wasn't a problem this year either."

Mullen did add that there was drinking going on at the event, and it seemed as though people were coming in from outside the area.

Mullen said that before next year's bonfire he plans to meet with Houghs Neck neighborhood leaders and councillors to see if the event can't be even safer.

Fire Chief Thomas Gorman said the Quincy Fire Department does not officially condone the bonfire.

"But if we tried to put a stop to it we'd have a pretty unruly crowd on our hands," Gorman said.

The fire department for the past three years has been on hand at the event and extinguishes the fire about midnight, after the fireworks are over.

By BILL DONCASTER

Wreath Laying To Mark John Quincy Adams Birthday

At the order of President Bill Clinton, a wreath will be placed on the tomb of President John Quincy Adams in a ceremony Sunday, July 11 at noon at United First Parish Church (Unitarian), Quincy.

The ceremony will commemorate the 226th birthdate anniversary of President John Quincy Adams, sixth president of the United States, who was born July 11, 1767, son of President John and Abigail Adams.

The tomb is in the crypt of the church alongside the tombs of his parents and his wife Louisa Catherine Adams. The church is located at 1306 Hancock St., Quincy Center, opposite City Hall.

Commander Peter Ligman, C.O., U.S. Naval Reserve Center, Quincy, will present the wreath on behalf of President Clinton.

Mayor James Sheets and Dr. Sheldon W. Bennett, minister of United First Parish Church, will deliver brief remarks.

The public is invited and encouraged to attend. Call 773-0062 for information.

The placing of presidential wreaths at the tombs of deceased presidents of their birthdate anniversaries is an annual observance first ordered by President Lyndon Johnson in 1966.

Save Gas and Money Shop Locally

NEWSCARRIERS WANTED
Here's a chance to earn extra money by building a Quincy Sun home delivery route.
Telephone: 471-3100

DRIVERS WANTED
Deliver The Quincy Sun to news outlets and carriers on Wednesday afternoons. Must have own car. Familiarity with Quincy streets a plus.
Call Bob at 471-3100

NOW OPEN
4 RIVER
NEIGHBORHOOD EATERY
Selections from our Menu
GARDEN GREENS
• Ceasar's Salad • Grilled Chicken Salad
BURGERS & SANDWICHES
• 10 oz. Basic Burger • Prime Rib Sandwich
LITTLE ITALY
• Pizza • Sauteed Chicken Broccoli & Ziti
APPETIZERS
• Ultimate Nachos • Buffalo Wings
• Fried Chicken Wings • Fried Zuccini
CHARBROILED SPECIALTIES
• Steak Tips • Baby Back Ribs
• Pork Chops • Roast Prime Rib of Beef
THE DAILY CATCH
• Native Broiled Schrod • Broiled Scallops
• Fish & Chips • Fried Seafood Platter
Daily Lunch and Dinner Specials
(617) 479-2400
520 Washington Street, Quincy

FLY TO CAPE COD BY BOAT!
Back by popular demand – our 2-1/2 hour cruise to Provincetown!
Fly by the highways and bridges. This is the fastest, most fun way to the tip of Cape Cod!
Spend 4 hours exploring the sights, shops, and streetside eateries. You can even explore the sand dunes, or climb the Pilgrim Monument and see back to Boston!
After your fun-filled day, relax with a cocktail on your cruise back as we watch the sun set over the Boston skyline.
Sailing from Bay Pointe Marina in Quincy, every Wednesday & Thursday, June 23– Sept. 2. Departs at 9, returns at 6:30. Kids age 8 and under go free.
617•770•1008
Quincy to Provincetown BOAT EXPRESS
Most trips sell out — reservations are necessary.
Located 3/4 mile north of the fore River Bridge off Rt. 3A. Bay Pointe Marina, Washington Court, Quincy
QUINCY
PROVINCETOWN

OPINION

The Quincy Sun

USPS 453-060
Published weekly on Thursday by
The Quincy Sun Publishing Co., Inc.
1372 Hancock St., Quincy, Mass. 02169

Henry W. Bosworth Jr., Publisher
Robert H. Bosworth, Editor

30¢ per copy. $12.00 per year by mail in Quincy
$14.00 per year by mail outside Quincy. $17.00 out of state

Telephone 471-3100 471-3101 471-3102
Second class postage paid at Boston, Mass.

Postmaster: Send address change to
The Quincy Sun, 1372 Hancock St., Quincy, Mass. 02169

The Quincy Sun assumes no financial responsibility for typographical errors in advertisements but will reprint that part of an advertisement in which the typographical error occurs.

Snug Harbor School Holds Reading Day

Snug Harbor Community School recently held its second annual Reading Day.

Former students, college age through adult, were invited to read a book to a class and talk to the children about Germantown and Snug Harbor School when they attended. Alumni were encouraged to talk about their life since they left the school and what they are doing now.

Alumni who participated this year are:

Rep. Steve Tobin, Attorney Thomas S. Barrett, Attorney Paul Wahlberg, Attorney Michael Long, Dawn Elwood, assistant publisher of *Parents' Paper*, Nancy Hebert, second grade teacher, Bernazzani School; Edmund Grogan, social studies teacher at Atlantic Middle School; and Delores Terry, first grade teacher, Snug Harbor Community School.

Pictures were taken of the alumni and each of them filled out a form which the school plans to use for a "Wall of Fame." The wall will include the picture of each alumni accompanied underneath with the Germantown address where they lived, their occupation (if working outside the home); and words of advice to current students.

Medically Speaking

by Michael M. Bakerman, M.D., F.A.C.C.

'TIS THE SEASON FOR SKIN CANCER ALERT

Maybe all those children's songs about "Mr. Golden Sun" and "Let The Sun Shine In" should get a rewrite. After all, the sun is responsible for most cases of skin cancer, and skin cancer is the most common type of cancer in the United States. That means that now, during the season of sun-worshipping, we need to be careful. Protection from the sun is a must, in the form of protective clothing (sun hats, long sleeves and pants) and sunscreen, with the higher the Sun Protection Factor (SPF) the better. However, protection must be linked with being alert to the signs of skin cancer. Any new growth, change in skin color or texture, or sore that doesn't heal should receive prompt professional attention.

P.S. All skin cancers are curable - IF they are treated before they have a chance to spread to other parts of the body.

Remember to apply your sunscreen at least a half hour before venturing outside. If you would like to learn what you can do to stay healthy and ward off the dangers of heart attacks, feel free to call any of the doctors—myself, Dr. Lisa Antonelli, or Dr. Ronald Dunlap, at COMPREHENSIVE CARDIAC CARE at 472-2550. If necessary, we will refer you to another medical professional. Office hours are by appointment. We have more parking at our new office, located in Crown Colony, 700 Congress St, Suite 2C, in Quincy. I am affiliated with Quincy Hospital and South Shore Hospitals.

Sunbeams

By Henry Bosworth

Republican Movement

The Republicans are coming.

Not like the British. But they're coming.

They're coming back to the political front.

Of the seven new faces in this year's city election, five are Republicans. The other two are Democrats.

Of course, the city election is non-partisan and candidates don't have a D or R designation with their names on the ballot.

But the fact there are five new Republicans running for office in a Democratic stronghold like Quincy is interesting to say the least.

For some time now a lot of Republicans haven't been too gung-ho about taking on Democrats. Oh, they've thought about it and dreamed about it but when it came right down to it, political discretion often seemed to be the better of political valor.

You can't blame them either. Not if you look at the voter registration figures. As of the last official count last Oct. 22 Quincy had 48,048 registered voters. Of these, 27,808 were Democrats, 6,894 were Republicans and 13,346 were unenrolled.

It means Republicans are outnumbered by Democrats by 20,914. It also means Democrats outnumber Republicans and the unenrolled together by 7,568.

So, even allowing for the fact that the city election is non-partisan, the five new Republican candidates deserve a pat on the back.

The five—all candidates for School Committee—are: Wendell Caley, Jr., Christine Cedrone, Shareda Hosein, Ron McCarthy and John Spada.

The two new Democratic faces, incidentally, belong to Michael D'Amico, Ward 4 City Councillor candidate and Gregory Hanley, School Committee candidate.

It's encouraging to see the Republican activity in this year's city election.

Which raises a question: Will it carry over into next year's state election which is partisan, openly pitting Republican against Democrat?

❑

MARTIN ERVIN has officially taken himself out of this year's mayoral race. He withdrew in a letter received on Tuesday by City Clerk Joseph Shea. The request in writing to withdraw is necessary because Ervin had already filed his nomination papers.

ERVIN'S DEPARTURE leaves Mayor James Sheets with a possible date with history.

Sheets could be the first mayor in the city's history to twice run for re-election unopposed. No other mayor has had that political distinction.

He is one of the only three mayors who have been unopposed for re-election once. That was 1991. The only other two accorded the distinction were Thomas Burgin in 1940 and Frank McCauley in 1983.

Unless someone enters this year's mayoral field Sheets would be the first to run twice unopposed.

❑

FORMER CITY COUNCILLOR Warren Powers will be sworn in Tuesday, July 19 as associate justice of Quincy District Court.

POWERS

He will take the oath of office at 5:15 p.m. in the chamber of the House of Representatives at the State House at a ceremony headed by Gov. William Weld and Lt. Gov. Paul Cellucci. A reception will follow.

Powers, 51, served as Ward 5 councillor from 1974 to 1977. He has been a Norfolk County assistant district attorney since 1971 and has been in charge of all district court jury trials in the county.

Powers is married to the formerly Holly Grazioso of Quincy and they now live in Norfolk.

❑

FRANK McCAULEY always liked to look and plan ahead when he was Quincy mayor. He still does. He's already preparing for the fifth annual Jimmy Fund Marathon Walk which will be held Sunday, Oct. 10 with a 7 a.m. starting time.

McCAULEY

The 26.2-mile walk, which covers the same route as the Boston Marathon, is sponsored by the Dana-Farber Cancer Institute.

McCauley was among the more than 400 walkers honored recently at a reception for those who last year raised $500 or more.

McCauley raised $9,611—third highest total among 3,500 walkers bringing his four-year total to $23,564. His time for last year's walk was six hours and 13 minutes.

Anyone wishing to sponsor Frank this year and help a most worthy cause, can reach him at 479-6230.

❑

WONDER HOW MANY people down through the years have stepped on the scales in the lobby of the South Shore Bank in Quincy Sq. for a free weight check? It's hard to walk by without getting on.

Readers Forum

Commends Morrissey For Not Bowing To Special Interest Pressure

Editor, *The Quincy Sun:*

This letter serves to commend Sen. Michael Morrissey who stood up for the environment, for students' rights and for MASSPIRG. It also serves to point up another outrageous example of public interest sway on Beacon Hill.

At approximately 7 a.m. on Wednesday, June 23 the state Senate adopted an amendment to the FY94 budget sponsored by Sen. Brian Lees (R-E. Longmeadow) to destroy MASSPIRG's college campus program.

This amendment was being lobbied for by the Associated Industries of Massachusetts, a special interest trade association at odds with MASSPIRG's consumer and environmental agenda. It was stuck onto a budget, a tactic which precludes both the public hearing process that legislation is supposed to go through, as well as the citizens' right to repeal it (budgets cannot be repealed through referendum).

The passage of this amendment, by a vote of 20-19, with Senate President William Bulger casting a rare deciding vote, is a shameless and anti-democratic move on the part of the state legislature. There are hundreds of students, faculty, administrators, and college presidents signed onto a statement denouncing this attack for what it really is--a political attack on an effective interest organization that counters some of the tremendous special interest influence on public policy in Massachusetts.

The Senate's action is a black mark against the efforts of all who work to protect the environment.

We are lucky to have a senator that stands up for us and does not bow in the face of special interest pressure!

Chris Mullin
8 Hammond Court
Quincy

Devotes Life Helping Disabled Owner

Time Running Out On Chelsea-- A Very Special Dog

By MICHAEL WHALEN

Chelsea is a very special dog.

A seven-year-old Doberman Pinscher who has been specially trained as an "assistance dog"--one that helps people with limitations caused by illness, injury or birth defects--she has helped countless people throughout the South Shore, most notably her owner, North Quincy native Ann Sava. She has brought hope to the hopeless, companionship to the lonely, joy to the saddened.

And now, Chelsea is dying.

Sava, 41, who now lives in North Weymouth, explained in a recent interview that Chelsea began having intestinal problems last February, and after a series of tests, a malignant melanoma tumor was discovered. The intestinal problems were treated with medication and the tumor removed, Sava said, and it appeared that Chelsea had weathered the storm.

Unfortunately, Sava's joy quickly turned to renewed anguish when Chelsea was diagnosed last week with cirrhosis of the liver, a common disease among Dobermans. The cirrhosis, which doctors now say was the cause of the original intestinal problems, will in all likelihood spread very rapidly, leading to either a coma or a quick and relatively death.

Originally, Sava said, Chelsea had been diagnosed with Wobbler Syndrome, another illness common among Dobermans which affects the neck vertebrae and eventually leads to complete paralysis. Because Chelsea has had problems walking in recent days, it was believed that Wobbler Syndrome was the reason, but it has since been ruled that the liver disease is the root of her problems.

The bottom line, however, remains the same: Chelsea, who has helped so many others find the way to independence, is now for the first time in her life dependent on others.

It wasn't supposed to end this way. Sava, who was injured in an industrial accident in 1986--an occurrence which caused her to lose the use of her right arm, damaged her back, and left her in constant pain--had purchased Chelsea as a newborn puppy that same year with the idea of keeping her as an everyday housepet.

In 1988, however, doctors told Sava that her injuries had left her permanently disabled. Sava, who knew her dog was exceptionally smart--Chelsea had been completely house-trained at six months--decided to have Chelsea trained as an assistance dog.

With the help of Mike Kelley, a local professional trainer, Sava taught Chelsea the many responsibilities of living with a disabled person. The results, she said, have exceeded even her own expectations.

"She learned so unbelievably quick," said Sava. "She started doing everything for me."

Indeed, Chelsea helps Sava in and out of bed and the shower, picks up any items that Sava drops ("even those as small as rings and coins"), assists Sava at the supermarket by taking items off shelves to low for her to reach, and even answers the phone.

Most importantly, Chelsea has the uncanny ability to predict the chronic migraines which have plagued Sava since her accident. According to Sava, Chelsea can sense the migraines 15 to 40 minutes before they occur, and experts have various theories on why certain animals are equipped with this talent.

Sava said for the first time since her accident, she felt a new sense of freedom--and all because of Chelsea.

"She changed my life drastically," said Sava. "She made me feel safe and gave me the courage to go outside. It's often very frightening when life changes and you're suddenly faced with certain limitations.

"She gave me so much. She gave me independence, and I wanted to share that with others, so I started the program."

The program Sava referred to is Partners For The Disabled, which she began in 1989 under the sponsorship of the South Shore Humane Society. Since its inception, Sava and Chelsea have visited schools, church groups, community associations and other organizations throughout the South Shore and given demonstrations teaching people the value of assistance dogs.

(Assistance dogs, Sava noted, can be categorized into three types: "seeing eye" or "guide" dogs that assist the blind, "hearing ear" or "signal" dogs for the deaf, and "service" dogs like Chelsea that help people with other disabilities).

In Quincy, Sava said she and Chelsea have visited every public elementary and middle school as well as The Woodward School, Sacred Heart School, St. Mary's School and various other groups and organizations. Two schools they visit annually are the Squantum School and the Lincoln-Hancock School, the latter of which holds a birthday party for Chelsea each May.

CHELSEA, the terminally ill Doberman Pinscher who has devoted her life to helping people with disabilities, snuggles up to her owner, Ann Sava, in their North Weymouth home.

(Quincy Sun photo by Tom Gorman)

In addition to the demonstrations, Sava and Chelsea have provided literature and additional information to those who request it, and have helped other individuals find assistance dogs of their own.

Sava has experienced many memorable moments through the program.

"We'd go to places like Children's Hospital (in Boston) and Chelsea would always seem to find the person most in needs of cheering up--she would always pick the right one out of the crowd," said Sava. "Everyone who meets her just sees there's something very special about her."

For Sava, the thought of life without Chelsea is not a pleasant one. Although she has owned a second Doberman, Zephyr, for the past two years--he already performs some of Chelsea's duties, said Sava, but cannot predict the migraines and seems to lack Chelsea's self-confidence--and plans to purchase a puppy for assistance training as soon as possible, Sava said she knows there will never be another Chelsea.

"I'm scared," said Sava. "I feel very vulnerable, like I did before I got her."

For now, however, Chelsea is her number one priority. In an effort to make Chelsea's final days as comfortable as possible, the South Shore Humane Society has set up a fund to help Sava pay for the medical bills which have begun to accumulate since Chelsea became sick.

Sava has vowed, however, that she will not allow Chelsea to suffer any unnecessary pain.

"She is much too dignified," said Sava. "When the time comes, I'm going to have to love her enough to let her go. You have to love them (animals) enough to let them go.

"I promised myself I wouldn't get emotional," she said, fighting off tears and apologizing for doing so.

But her sadness, and her pain, are all too understandable. Chelsea is, after all, a very special dog.

[Donations may be made payable to The South Shore Humane Society Inc., Box 187, Braintree, MA 02184, Attn.: Chelsea's Medical Fund].

United Way of Massachusetts Bay
Something to feel good about

Quincy's Yesterdays

Rickover Lauds Fore River Built USS Long Beach

July 8-14, 1961 — 32 Years Ago

Navy Admiral Hyman G. Rickover, an advocate of a nuclear Navy, said the Fore River-built nuclear frigate USS Long Beach "marks an historic first step in the development of our nuclear powered surface fleet."

Rickover, writing at sea from the Long Beach en route home from sea trials, said in a letter to Quincy Mayor Amelio Della Chiesa:

"Once her potentialities are understood the Long Beach may well have the significance for surface naval warfare that the (nuclear submarine) Nautilus had for undersea warfare.

"The ship made her design full power, in fact she exceeded it."

HEDGES HONORED

Col. Charles W. Hedges of Quincy was awarded the Massachusetts Medal of Merit for his "outstanding leadership as a senior officer" in the State Air National Guard.

Hedges, a former Norfolk County Sheriff and state senator, received the medal from Gov. John A. Volpe during ceremonies at Otis Air Force Base on Cape Cod.

LANGUAGE PROBLEM

It took City Clerk John Gillis nearly an hour to accomplish the three minute chore of filling out a marriage intention form for Harry Karl Berglund and Maria Rosa Uria. Both of Houghs Neck.

Seemed Berglund spoke only Sweedish, Uria only Spanish and Gillis only English — and the interpreter wasn't really well versed in any of them.

QUINCY-ISMS

Mayor John F. Collins of Boston assured Mayor Della Chiesa that Boston was making every effort to eliminate the smoke nuisance from the South Boston dumps that has been plaguing Squantum and North Quincy . . . Parking meter receipts for June were placed at $9,243.33, an increase of 70 per cent over June of 1960 . . . Atty. George V. Flavin of 78 Hilma St., Monclair, was named to a $10,000 post on the State Public Utilities Commission . . . William A. O'Connell observed his sixth year as chairman of the Quincy Shipbuilding Committee . . . "Butterfield 8," starring Elizabeth Taylor, Eddie Fisher and Laurence Harvey and "Where The Boys Are," with Connie Francis, was playing at the Art Theater . . . City Forester A. Warren Stewart reported that someone stole $100 worth of manure from the Forestry Department's stockpile on Penn St., South Quincy . . . Pfc. Michael Cleary, 19, of 117 Doane St., Germantown, returned home after 26 months with the army in Germany . . . Joseph N. Gildea, a candidate for the City Council from Ward 6, explained his plan for the merger of the Park and Recreation Boards at a meeting in the Monclair Men's Clubhouse . . . Sacco was at the "Back Room Barrel House Honky Tonk 88" at Louis Cafe 1269 Sea St., Hough Neck . . . David A, Mulholland of 29 French St., North Quincy, became the first Quincy resident selected for the Peace Corps when he was directed to leave for the Philippines July 29 . . . Chuck Roast was 49 cents a pound at the Shop n' Save, 20 Independence Ave., South Quincy . . . The 17 1/2-acre Faxon Estate at the corner of Adams and Whitwell Sts. was sold to Sevenel, Inc., for development into 25 house lots . . . Quincy and three adjoining towns filed suit in Federal court in New Haven to prevent the state from taking over 10 miles of Old Colony Railroad track for a rapid transit system . . . Paul A.M. Hunt of 57 Ellington Rd., Wollaston, was sworn in as an assistant district attorney for Massachusetts . . . Mayor Della Chiesa appealed to residents to help police fight vandalism after a new $900 protective wire fence was torn down at Field and Wildes Quarry . . . Ace-In-The-Hole, a 31-foot day cruiser built for Milton Yakus of Quincy, was the first boat launched at Boston Harbor Marina in 30 years.

BUY U.S. SAVINGS BONDS

Quincy Helps Set New Daffodil Days Benefit Record

Quincy volunteers, residents and businesses helped the South Shore unit of the American Cancer Society sell over 120,000 daffodils and raise a record $61,000 during the recent Daffodil Days program in support of the Society's program of information, education and service in South Shore communities.

Quincy turned in receipts of $26,550 from the sale of 5,310 bouquets of these "first flowers of spring" that stand as a symbol of the increasing hope made possible for cancer patients by research sponsored by the Cancer Society.

"Once again people responded wonderfully and I want to thank the volunteers, residents, businesses, and schools in Quincy who helped make it possible," said Pauline Sweeney, long-time co-chair of the Daffodil Days program of the Unit. "Even in these difficult times and with a new snow storm to make things more difficult, the South Shore again set a record and led all 40 Cancer Society units in the State for the third year in a row."

The South Shore Unit, with an area office in Stoughton, serves the communities of Braintree, Cohasset, Hingham, Hull, Milton, Norwell, Quincy, Scituate, and Weymouth. Volunteers carry out programs of professional education, referral and transportation in these towns.

Sweeney singled out for special commendation employees of State Street South who raised a total of $3,500 in daffodil sales.

She also cited the effort of the students and faculty of Quincy public schools who together raised $11,595 in a program headed by Pat Drew and Jean Healey, teachers at Central Middle School. Members of the Quincy High School Key Club sold daffodils at the Quincy Center MBTA Station; Esther Remick and Maureen Kelly sold at Shaw's supermarket. Quincy residents who helped deliver daffodils included Lisa Gusmini, Rosemary McLaughlin, Bill and Georgia Center, Paula McNally and Barbara Campbell.

Major contributors noted by Sweeney included Arbella Mutual Insurance Company; Burgin Platner Insurance; Colonial Federal Savings Bank; Mary Cooney; The Cooperative Bank employees; Continental Cablevision, Curry Hardware, which provided flowers for Quincy Hospital patients; GTE Shareholders' employees; Harvard Community Health Plan; Interstate Distiributors employees; Lappen's Auto Supply; Margaret Madden; Manet Community Health Center; Charles Murphy, Inc.; National Fire Protection Association employees; Patriot Ledger employees; The Putnam Company employees; Quincy City Hall employees; Quincy Courthouse employees; Quincy Hospital employees; Quincy Municipal Credit Union employees; Quincy VNA; Carol Rizzo; Sacred Heart School students and teachers, headed by Lena O'Connell; South Shore Bank employees; South Shore Hematology/Oncology; and St. Joseph's School.

Pick-up sites in Quincy were at the Sweeney Funeral Home, 74 Elm St. and Curry Hardware in West Quincy and North Quincy.

FOUR QUINCY TRAFFIC supervisors were recently honored at a retirement party held at the Common Market in West Quincy. From left, Dolly Smith-Spirito (35 years); Nancy DiCarlo (23 years); Mary Morris (22 years); and Isabella Oliveri (20 years).
(Quincy Sun photo by Tom Gorman)

Auxiliary Presents Quincy Hospital With $40,000 Check

The Quincy Hospital Auxiliary annual luncheon was held recently at the Venezia Restaurant.

Auxiliary President Marie Wilkinson presented Neil Stroman, chief operating officer of the hospital with a check for $40,000 which was raised through profits of the hospital gift shop. The shop is staff by volunteer members, and from other fundraising activities.

Peg Crehan, director of volunteer services, presented the auxiliary's annual scholarship to Matthew Lee, who has been a volunteer at the hospital and will attend Curry College.

Officers presented by Nominating Committee Chairman Ardelle O'Brien were: Carol Herbai, president; Esther Grossman, first vice president; Janet Hassler, second vice president; Yolanda Romanelli, treasurer; Ilda DeMascio, recording secretary; Marie McKeever, corresponding secretary.

Directors include Marie Wilkinson, three years, Marion DeSantis, two years, and Mildred Jacobs one year. Mary Sullivan chaired the luncheon and made favors for each person.

5 Quincy Residents In NDA Honor Society

Five Quincy residents were named by Notre Dame Academy to the Julienda Chapter of the National Honor Society at a candle-lighting ceremony recently.

They were: Amy Madden, Christine McDonnell, Tara Murphy, Mary O'Brien and Traci Anastas.

Members were selected by a faculty council for meeting high standards of scholarship, service, leadership and character.

Nine Members Initiated Into Quincy Emblem Club

The Quincy Emblem Club welcomed nine new members at a recent meeting.

They are: Ruth Doherty, Kay Ricks, Ursula Norton, Marguerite Houde, Mildred Holbert, Anna Ebbs, Margaret Houten, Barbara Capozzoli and Jeraldine Cleary.

First Supreme Assistant Marshall Sue McGregor presided over the initiation.

NEWSCARRIERS WANTED
Here's a chance to earn extra money by building a Quincy Sun home delivery route.
Telephone: 471-3100

Emily Moore Middlebury Graduate

Adam G. N. Moore of Squantum, received a

Emily K. Moore, daughter of Dr. and Mrs. Bachelor of Arts degree in Italian from Middlebury College.

She graduated Cum Laude with High Honors in Italian.

Holly Rendle Colgate Graduate

Holly Rendle, daughter of Mr. and Mrs. James Rendle of Wollaston, recently received a bachelor of arts degree from Colgate University in Hamilton, N.Y.

A graduate of North Quincy High School, she concentrated in sociology-anthropology at the university and is now a certified secondary school teacher.

While at Colgate, she was captain of the varsity volleyball team, as well as a member of the Lambda Alpha Society and Colgate Dance Theatre. Miss Rendle was also named to the Dean's List each of her last three semesters.

BRIDAL
D·I·R·E·C·T·O·R·Y

RECEPTION HALLS
STYLISH 120-SEATER DISCOVERED NEAR MARINA BAY. THOUGHT TO BE AMELIA'S.
The secret's out.
The function room at Amelia's has become one of Boston's most popular spots for wedding, showers, corporate meetings, and get-togethers of all kinds. We feature an extensive menu at affordable prices. We overlook Marina Bay and the Boston skyline. We'd like to make your next function really fly.
Please call 617.471.1453.
AMELIA'S
305 Victory Rd., No. Quincy, MA

FLORISTS
Flowers by Helen
367 BILLINGS ROAD
WOLLASTON, MASSACHUSETTS 02170
Flowers For All Occasions
Specializing in Weddings
471-3772
Certified Wedding Consultants

Quint's Florists
761 So. Artery
Quincy
773-7620

PHOTOGRAPHER
Photography by McIntire's Studio
679 Hancock Street, Quincy (Wollaston)
479-6888

INVITATIONS & FAVORS
15% off on Invitations
E & T CERAMICS & PRINTING
516 SEA STREET ~ QUINCY
(617) 479-4107
Ask about our Custom Made Favors & Centerpieces for all Occasions

BEAUTY & SKINCARE
ELECTRIC BEACH Tanning Center
77 Parkingway
Quincy Center
472-5256

BAKERY
O'BRIEN'S BAKERIES
9 Beale Street
Wollaston
472-4027

JEWELRY
LeColson Fine Jewelry
Quality and Integrity a Tradition
The Coletti Family Al - Dave - Mark
730 HANCOCK ST., WOLLASTON 02170 786-7942

Our Policy On Engagement Photographs And Wedding Announcements

The Quincy Sun will continue to publish photographs with engagement announcements as it always has.

The Sun will also continue to use in wedding announcements the names of all members of the wedding party including maid or matron of honor, best man, parents, bridesmaids, ushers, flower girls and ringbearers, etc.

We invite engaged couples to submit their photos with their announcements and when submitting their wedding photo to include a complete listing of the wedding party.

Black and white photos are preferred. The Sun can convert most color photos to black and white for publication but the photo loses some clarity in the process.

We suggest that when you have your engagement photo taken, you request the studio to send a copy to The Sun with the reminder that The Sun is continuing its policy of publishing engagement photos.

The Sun also publishes articles and photos of wedding anniversaries beginning with the 25th anniversary.

And, as in the past, there is no charge.

Scholarship Recipients

KATHLEEN McDONALD (right) from North Quincy High School received an annual scholarship from The Co-operative Bank for academic excellence and outstanding citizenship. She is a member of Students Against Drunk Driving, the French Club and Amnesty International, she is also listed with Who's Who Among American High School Students and the U.S. Achievement Academy. Annette Spring (left), Assistant Treasurer from The Co-operative Bank, presented the award.

ERIN PELLETIER (left) of Quincy is the recipient of an annual scholarship from The Co-operative Bank. Pelletier, a student at The Woodward School, is a member of the National Honor Society, has served as class officer, and also tutors fellow students. Doris Baker (right) Assistant Vice President from The Co-operative Bank, presented the award.

JENNIFER KELLEY (left) of Quincy High School recieved a scholarship from The Co-operative Bank for academic excellence and outstanding citezenship. Kelley is a member of the Q-Club and the junior and senior prom committees, she is also a member of the award winning cheerleading squad and is involved in the Students Against Domestic Violence program. Joanne Gavoni (right), an assistant branch manager from the Co-operative Bank, presented the award.

Michael Kelly, Pamela Carroll Parents Of Daughter

Mr. Michael Kelly and Ms. Pamela Carroll of Quincy are parents of a daughter, Alexander Simone Kelly, born June 19 at St. Elizabeth's Medical Center in Boston.

Grandparents are Mr. and Mrs. Richard J. Carroll Sr. of Lynn, and Mr. and Mrs. Joseph P. Kelly of Westwood.

SOCIAL

MR. and MRS. ROBERT REIDY
(Paul Gladstone photo)

Susan Megnia Wed To Robert Reidy

Susan M. Megnia, daughter of Mrs. Robert Megnia of Quincy, was recently married to Robert M. Reidy. He is the son of Mr. and Mrs. Dennis LeFort of Quincy.

The double ring candlelight ceremony was conducted at St. Boniface Church in Germantown and co-officiated by Rev. DeVeer and Rev. Alexander Wyse and Rev. Gregory Wyse, both cousins of the mother of the bride. A reception followed at La Casa Bianca in Canton.

The bride was given in marriage by her brothers, Robert Megnia and John Megnia, both of Marshfield.

Catie Craig of Hull served as Matron of Honor for her sister.

Bridesmaids were Mary Megnia-Connors and Jodi Megnia, both of Quincy, sisters of the bride; and Dianne Holler, Cheryl Crispo and Maureen Keeley, all of Quincy. Flower Girl was Michelle Megnia, niece of the bride.

Donald Reidy of Marshfield served as Best Man for his brother.

Ushers were Jim Megnia of Quincy and Joey Megnia of Somerville, brothers of the bride; Matt Higgins of Quincy, Jack Outerbridge of Braintree, Bob Kozlowski of Quincy and Dominic Camillo of Quincy.

The bride, a 1984 graduate of Quincy High School and 1989 graduate of Quincy College, is employed by the law firm of Meehan, Boyle & Cohen, P.C., in Boston.

The groom, a 1985 graduate of North Quincy High School, is employed by *The Boston Globe*.

Following a wedding trip to Hawaii, the newlyweds are living in South Weymouth.

JAMES BURKE and SUSAN KICHLER

Susan Kichler Engaged To James Burke

Mr. and Mrs. John A. Kichler of Hull announce the engagement of their daughter, Susan Marie, to James G. Burke. He is the son of Mr. Thomas G. Burke of Quincy and the late Mary E. Burke.

Miss Kichler is a graduate of Hull High School and Sabina's Beauty Academy of Quincy.

Mr. Burke, a graduate of Quincy Vocational-Technical High School, attended Quincy Junior College and Northeastern University. He is employed by Building Technology Engineers Inc. of Boston.

A fall wedding is planned.

Quincy Catholic Club Awards $1500 In Scholarships

The Quincy Catholic Club recently awarded six high school seniors scholarship certificates totaling $1500 at a Mass in St. John's Church.

The Rev. William McCarhty, pastor of St. John's and club chaplain, was celebrant.

Those receiving scholarships were:

Maryellen Eddy, a recent North Quincy High graduate; Dennis Lawrence of Quincy High School; Cindy Buonopane, Lincoln Sudbury Regional High School; Joshua Eggleston, Falmouth High School; Brandon Gibbons, Thayer Academy in Braintree; Monica Shea, Milton High School.

A summary of each student's interests and accomlishments was prevented by the chairman.

NEWSCARRIERS WANTED
Here's a chance to earn extra money by building a Quincy Sun home delivery route.
Telephone: 471-3100

SAVE GAS
AND MONEY...
SHOP LOCALLY

Parsons Richardson
INSURANCE AGENCY, INC
"Be Sure Now - Not Sorry Later"
OUR NEW LOCATION IS:
62 DERBY STREET, HINGHAM, MA
PO BOX 522 ACCORD STATION 02018-0522
Rear Bldg., behind SHEARSON & LEHMAN
(OFF RTE 3, EXIT 15 NEXT TO HINGHAM PLAZA)
TEL: (617)740-4070
COME BY AND VISIT OUR NEW OFFICE

WINFIELD GIFT EMPORIUM
Summer Clearance
25-50% Off Selected Items
Think of Us for Showers and Weddings!
OPEN YEAR ROUND
Open Tues.-Sat. 10-5, Closed Sundays & Mondays
853 Hancock St., Quincy 479-9784

Russell Edward's
Hairplace One
A full service hair salon
MONDAY Women's Special $20.00
TUES & THURS Men's Special $13.00
WEDNESDAY Perm Special Starting at $42.00
All specials include wash, cut and blowdry.
Long hair slightly higher
Nail Tipping & Overlay $60
Sculptured Nails $60
Pedicures $25
Body & Facial Waxing Available
We carry a full line of hair care products
REDKEN KMS NEXUS PAUL MITCHELL Matrix
472-1060
Corner Hancock, Chestnut Sts., 1 Maple St., Quincy

ARTS/ENTERTAINMENT

Spanish Music Concert At First Parish Sunday

Soprano Lila Deis and pianist Douglas Riva will perform 19th century Spanish music Sunday at 3 p.m. at United First Parish Church (Church of the Presidents), 1306 Hancock St., Quincy Center.

The concert is part of the Presidents Church Summer Music Festival produced by the Scarborough Chamber Players. Works by Rossini, Mompou, Granados, Albeniz, de falla, Turina, Vives and Luna will be performed.

DOUGLAS RIVA and LILA DEIS

Deis has sung both here and abroad with orchestra, in recital, chamber music and opera. She has appeared with many ensembles, such as the Stuttgart Philharmonic, Orchestre de la Suisse Romande, the Oratorio Society of New York, Boston Masterworks Chorale, the Dallas Symphony and others. Deis, who has also appeared in the Dunbarton Concert Series in Washington, D.C. the Philips Collection and the National Gallery of Art, is artistic director and co-founder of the Rockport Chamber Music Festival, now in its 12th season.

Riva received his musical education at the Julliard School in New York and at the Academia Marshall in Barcelona. He has discovered unpublished works for piano by Granados and has performed at the White House and in many parts of the United States, including Carnegie Hall and Town Hall in New York. Riva has been soloist at International Festivals in Segovia and Barcelona, has toured Spain for Jeunesses Musicales, and has recorded for Centaur Records, Dial Discos and the Musical Heritage Society.

Tickets are $7, $5 for children and seniors. Those attending may also participate in Cultureshare, a special program offering free admission to any adult who brings a child. For more information or reservations call 328-0677.

'Sailor's Joy' To Open Crane Storytelling Series July 13

New England storyteller and folk singer Jim Douglas will present "Sailor's Joy" Tuesday, July 13 at 7 p.m. at the Thomas Crane Public Library, Quincy Square.

His program of stories and songs of sailors, pirates and whales, which will launch the library's six week series of storytelling concerts, will be enjoyed by adults and children age 5 and older.

A resident of Sturbridge, Douglas has spent the last 16 years sharing stories and songs of New England's land and sea with audiences throughout the Northeast. He has made yearly appearances at schools, libraries, historical societies, coffee houses and folk festivals. He has also worked as a shantyman on the Hudson River Sloop Clearwater and has been a frequent performer at Mystic Seaport and Old Sturbridge Village.

JIM DOUGLAS

Douglas currently has three books and six recordings available. His most recent recording received a 1992 Notable Recording Award from the American Library Association, and his newest book is being used in area schools.

Arts, Crafts Camp Registration Underway

Recreation Director Barry Welch, Director of Recreation, announces the Quincy Recreation Department's Arts and Crafts camp will be held from July 12 through July 16, or August 16 through August 20, between the hours of 8:30 a.m. and 12:30 p.m. at the Dawes Memorial Estate.

The camp is open to boys and girls ages 8 through 12. The cost of the camp is $30. No previous experience in arts and crafts is necessary.

The camp is under the direction of Ann Howie, a professional arts and crafts instructor for area agencies. The camp is for youngsters with beginner and intermediate skill levels. Campers will be instructed on simple projects that may include decorations, arrangements, paintings as well as ribbon and lace work.

Registration will take place at the Recreation Office, 100 Southern Artery, between 9 a.m. and 4 p.m. Registration is taken on a first come first serve basis. More information can be obtained by calling the Recreation Office at 376-1386.

CLIP & SAVE

Summerfest '93

Free Summer Concerts

Our 11th Year

All performances will be held at the Ruth Gordon Ampitheatre at Merrymount Park on Wednesday evenings, 7 PM - 9 PM

July 7	**Quincy Choral Society** Broadway tunes and popular music
July 14	**Majic** Top forty, standard oldies
July 21	**Continentals** Big Band Sound
July 28	**Obsession** Top forties, musical variety
Aug. 4	**Reminisants** Fifties-sixties musical variety
Aug. 11	**Crossroads** Easy listening light rock
Aug. 18	**Navy Show Band** Newport, R.I.
Aug. 25	**Yankee Jack** Country-Western
Sept. 1	**Army Show Band** Fort Devens, MA

Sponsored by the Quincy South Shore Cultural Commission Inc.

Joseph J. LaRaia *President*

CLIP & SAVE

Arts & Handcrafts
CRAFT CLASSES
472-7508
12 Old Colony Ave., Wollaston

'History Hikes Camp' To Begin July 12

Recreation Director Barry Welch announces the Quincy Recreation Department's "History Hikes" Camp, will be held Mondays July 12, 19 and August 2,9 between 8 a.m. and noon.

The camp will be run by Steve Cantelli, Lincoln Hancock school teacher.

The camp program will include walking the Patriot's Trail in Quincy and the Freedom Trail in Boston.

The camp is one of the self-supporting summer programs offered by the Recreation Department and is for boys and girls entering grades 5, 6 and 7.

The cost is $34. Registration is conducted weekdays 9 a.m. to 4 p.m. at 100 Southern Artery as long as openings still exist. Additional information can be obtained by calling 375-1386.

Our Purple Dinosaur Delivers Balloons
690 Hancock St. • Quincy
773-0690

SAME DAY SLIDES
(E-6 PROCESS)
only at
Photo Quick of Quincy
1363 Hancock St.
Quincy Center
472-7131

Free Concert At Memorial Congregational

The Milton Band will hold a free concert Monday, July 12 at 7 p.m. on the lawn at Memorial Congregational Church, Newbury Ave. and Sagamore St., North Quincy.

The event will be held inside Memorial Hall if it rains.

DARE Program Expanded To Include 7th Graders

The D.A.R.E. program, a partnership between the Quincy Public Schools and the Police Department, has recently been expanded to include grade seven students

The focus of this program is smoking prevention and the effect of the media on our decision-making.

The seventh grade peer leaders at Central Middle School as well as the other three middle underwent two full days of training, provided by Prevention Resources, to learn the harmful effects of smoking, why some teens decide to smoke and techniques for saying "no."

They will visit fourth graders in the elementary schools and give them facts about smoking's harmful effects and discuss ways to deal with peer pressure.

There are 12 peer leaders at Central, working under the guidance of teacher Jane Cammack.

Besides working with the fourth graders, they will be working with their seventh grade peers.

SEVENTH GRADE peer leaders at Central Middle School. Front row from left: Adam Knowles, Matt Kisiel, Mike Stockdale and Michelle Boncek. Middle row: Katelyn Sweetson, Alma Batac, Nicole St. Pierre, Ed Smith, Bryan Linsky. Back row: Christie Myers, Erin Barry, teacher Jane Cammack, and Alan Lam.

Vane St. Parking Lot Meter Costs Reduced

The parking meters in the Vane St. Parking Lot in Norfolk Downs, North Quincy have been changed from a two hour limit to a five hour limit at a rate of 5 cents an hour.

The change was made through the collaborative efforts of Ward 6 City Councillor Bruce Ayers, Traffic Engineer Jack Gillon, and North Quincy Business Association President Joe Doran.

Ayers said he initiated the change to help increase the number of patrons in the North Quincy business area while also providing a parking option for the merchants.

"Being a small businessman myself, I realize how important businesses are to an area and it is important to try to meet the needs of both patrons and merchants," Ayers said.

The five hour limit on the parking meters will also help to prevent people from parking in the lot and walking to the MBTA station, which was not the intended use for the lot, according to Ayers.

Jed Scolnick Loomis Chaffee Grad

Jed Scolnick, son of Stephen and Sara Scolnick of 2001 Marina Drive, North Quincy, recently graduated from The Loomis Chaffee School in Windsor, Conn.

Scolnick served as vice president of the Asian Club at the school. He will attend Tulane University.

MEASURABLE ADVERTISING!

Welcome Wagon SPONSOR

Welcome Wagon directs prospective customers to your door with personalized, measurable advertising to:

- Engaged Couples
- New Parents
- Moving Families

We reach them in their homes, usually by request, when they're in a buying mood. We tell them all about your business. Interested? Call for more details:

Barbara Nawrot Mendez
479-2587

Welcome Wagon

See us about a personal loan today, before you wind up paying for it later.

Why pay more for a personal loan when you can get a great deal at Quincy Savings: our 11.75% fixed rate personal loan, good when you have your payment automatically transferred from any Quincy Savings deposit account.*

Use it for bill consolidation to lower your monthly payments, the summer vacation you've always dreamed of, or that new personal computer for your children. Borrow a minimum of $2,500 to a maximum of $10,000 for a term of up to 48 months. Since most loans are approved within 24 hours, you can be enjoying lower loan payments before you know it.

11.75% A.P.R.
Up to 48 months

But hurry, because a low personal loan rate like this won't last forever. We've got $5 million to lend to people like you who are looking for low rates. So call Quincy Savings at (617) 471-3500 and ask for a consumer loan representative, or rush in to your nearest branch office for an application.

*The rate is 1% higher without an automatic transfer from a Quincy Savings account.

Quincy Savings Bank

Braintree, Brockton, Hanover, Hingham,
Marshfield, Norwell, Quincy, Scituate, Plymouth
(617) 471-3500 • Member FDIC/DIF

Celebrating The 4th, Quincy Style

AN APPROPRIATE GREETING is carried along the Merrymount Fourth of July Parade route celebrating the nation's 217th birthday.

ARRIVING IN STYLE at the Adams Shore Independence Day Cookout at Arthur Boyson Park are Andrew Paine, left, twin brother Brendan, right, and Daniel Rogers. The twins' mom pulled them to the festivities.

PATRIOTIC DALAMATIANS, from left, Kathleen Gorman, Sean Walsh, Monica Broughton and Scott Gorman participate in the Merrymount Fourth of July Parade.

LAURA JANOWITCH, age nine, was the winner of the Ward 2 Field Day bicycle contest at Fore River Field.

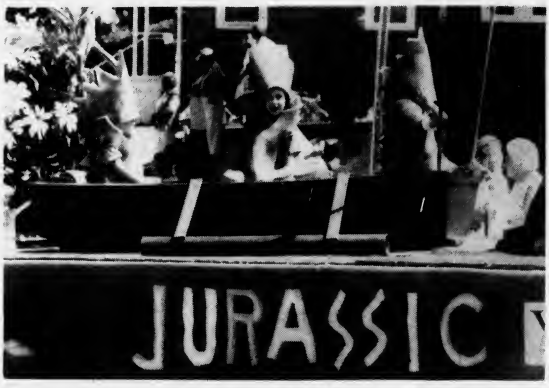

CHILDREN DRESSED AS dinosaurs in a boat was part of Squantum Yacht Club's Jurassic Park them float in the Squantum Fourth of July Parade. The float was a take-off of the summer's hit movie.

MOLLY ROSE enjoys a pony ride as Nolyn Gosselin guides "Trotts" during the Adams Shore Neighborhood Association's Independence Day cookout.

Quincy Sun Photos by Tom Gorman

HEALTH STOP BRAINTREE SM

Health Stop./Braintree
759 Granite Street
Braintree, MA 02184
(617) 848-1950

Your Neighborhood Doctor's Office

COMPLETE FAMILY HEALTH SERVICES
- On Site Lab & X-Ray
- Continuing Care for Hypertension, Diabetes, Asthma & Allergies
- Minor Emergency Care
- Women's Health Care

Mon-Fri 8 am-7 pm • Sat 8 am-1 pm
No Appointment Necessary
We submit to Blue Shield, Medicare, Medicaid and other major insurance plans

Now Participating in Pilgrim Health Care and Tufts Managed Care

David Egilman M.D., MPH Board Certified in Internal and Preventive/Occupational Medicine

Quincy Health Stop Patients:
You may continue your medical care at Health Stop/Braintree, where your records are now available.

JAMES A. SHANNON
ANNOUNCES THE RELOCATION OF HIS LAW OFFICE TO
PRESIDENTS PLACE
1250 HANCOCK STREET,
SUITE 802N
QUINCY, MA 02169
TELEPHONE: (617) 472-4547
FACSIMILE: (617) 479-0006

Thomas Fabrizio Candidate For Re-election In Ward 4

Ward 4 Councillor Thomas A. Fabrizio announces he is a candidate for reelection to a third term.

Speaking before 275 supporters recently at the Common Market Place, Fabrizio cited accomplishments made in South and West Quincy over the past three and a half years, and the upcoming challenges and goals for the ward's immediate and long range future.

Fabrizio noted his key role in the 1990 7(M) West Quincy rehabilitation project that successfully replaced the overburdened antiquated neighborhood sewer system and eased a long standing flooding problem that had plagued the area.

He said he successfully prevented the creation of a water transfer station in South Quincy. Fabrizio worked with neighbors and convinced his City Council colleagues the high impact site would adversely affect the largely residential area.

Fabrizio said he also established an order to prevent illegal dumping in the former West Quincy Landfill. He is a leading proponent to turn the site into a municipal recreation facility and a golf course.

In 1990, Fabrizio said he had the former Antonello ironworks site on Williard St. rezoned. The zoning change was designed to allow the neighborhood to have broad input on future development at the site. Later, Georgia based Home Depot was allowed to develop the site under strict conditions set forth

TOM FABRIZIO

after neighborhood meetings.

At the time, the Quincy Citizens Association recognized Fabrizio's efforts, proclaiming, "Fabrizio has heard and recognized community concerns and has come up with measures to assure that the Home Depot project will not only be a financial asset to the city, but also that the neighborhood will be improved, that employment opportunities will be available for local residents and that the city's interest won't vanish after the permit is issued. This the group added is certainly a break through for the voters of Quincy. this councillor (Fabrizio) has proven himself to be a thinking representative of the people of Quincy."

As Chairman of the City Council's Education Committee, Fabrizio said he was able to uniquely assist Ward 4 through the recently approved Capital Project. In South Quincy. the abandoned Lincoln School has been leveled and construction is under way at the site for a new early childhood center that will relieve overcrowding at the Lincoln Hancock School. The Charles A. Bernazzani School, which is located in Ward 3 but serves many West Quincy school children will also be expanded and modernized under the project.

Fabrizio told his supporters: "Together we have worked long and hard on issues of importance both large and small. Yet despite these many accomplishments there are still many challenges that lie ahead."

Fabrizio noted that a new Ward 4 Community Center will be included in the new Early Childhood School in South Quincy. He also spoke on his proposed site plan review ordinance which would establish community standards for development pertaining to issues of traffic, aesthetics and overall neighborhood impact. Fabrizio pledged to continue his commitment to public safety. He has worked closely with the Police Department on crime prevention issues and has asked that the city's ambulance contractor station an ambulance in Ward 4. He said he was also instrumental in replacing Engine 5 in West Quincy with a brand new fire engine.

He thanked the Ward 4 neighborhood association for their cooperation with his monthly community meetings.

Fabrizio, 38, is employed by the Department of Social Services in the Family Resource Unit. He and his wife Kathy (Graham) are the parents of two daughters.

Quincy Center Sidewalk Festival Biggest In 23 Years

This year's Quincy Center Sidewalk Festival to be held July 15-16-17 will be the biggest in its 23 year history.

"We will have more activities this year than ever before," said Kathy Missell, chairman of the Quincy Center Business and Professional Association Promotions Committee.

The event will be held on Hancock St. which will be closed off to vehicular traffic between Granite and School Sts.

Activities are scheduled from 10 a.m. to 9 p.m. Thursday, July 15 and Friday, July 16 and from 10 a.m. to 5 p.m. Saturday, July 17.

Nearly 50 Quincy Center member stores and businesses will be participating with the accent on good family fun and good shopping buys, said Missell.

Two stages will be set up on Hancock St. where entertainers and musical units will perform.

Musical units will include the Roma Band, the Quincy Alumni Band, the Yardrockers Blues Band, and the Trailside Coffee House Bands.

Among the many features will the Mime Circus, the Scarborough Chamber Players, New England Wildlife animal show, Young People's Theatre, Norfolk County drug sniffing dog demonstration, Quincy firefighters demonstration, Multicultural Food fair, greek dancers, karate exhibition, pony rides, a miniature golf course, children's ferris wheel and merry-go-round, moonwalk, dunk tank, a magician and clowns, marionette puppets, and a visit by Bart Simpson.

There will also be many booths including those of the Navy Shipbuilding Museum, National Park Services and Quincy Tourism, Quincy Recycling, Quincy Hospital and Quincy Visiting Nurses Association.

"It will really be three full days of family fun," said Missell.

Cara McNally On BC Dean's List

Cara M. McNally, daughter of Thomas A. and Mary T. McNally of Division St., North Quincy, received academic honors at Boston College by making the university's Dean List for the spring semester 1993.

She received a bachelor of science degree in nursing at the college's recent commencement.

Joseph Zona Graduates The Lawrenceville School

Joseph John Zona, IV, son of Mr. and Mrs. Joseph Zona of Emerald St., Quincy, recently graduated from The Lawrenceville School, an independent secondary school in Lawrenceville, N.J.

Zona was assistant captain of the varsity hockey team and was captain of the varsity baseball team, winning the Ronald A. Hulit Baseball Award for his contributions to the team. He was also vice president of his house.

AGNITTI INSURANCE
HOME • AUTO • BUSINESS

Anthony L. Agnitti
CALL FOR A QUOTE ON PROPER INSURANCE COVERAGE AT COMPETITIVE PRICES
770-0123
Drop In For Your Free Insurance Dictionary
No Obligation
21 FRANKLIN ST., QUINCY

TOTAL FAMILY DENTISTRY
Denis J. Condon, D.D.S.
NEW PATIENTS WELCOME!
QMDA
VISA
Delta Dental Plan
BLUE CROSS & BLUE SHIELD
QUINCY-MILTON DENTAL ASSOCIATES
Saturday & Evening Appointments Available
479-9191
611 Adams Street, Quincy
Initial Visit FREE Includes Exam, X-Rays, and Consultation.

NEWSCARRIERS WANTED
Here's a chance to earn extra money by building a Quincy Sun home delivery route.
Telephone: 471-3100

Always Buying New & Old
TAJ
COIN, STAMPS and SPORTS CARDS
9 Maple St., Quincy, MA 02169
479-1652
Complete Line of Supplies

GRANITE LOCK CO
SERVICE MOBILE
AUTO-HOME-BUSINESS
• DEADBOLTS INSTALLED
• LOCKS REKEYED
• DOOR CLOSERS
• PANIC HARDWARE
• AUTO KEYS FITTED
VISIT OUR SHOWROOM
755 SO. ARTERY, QUINCY
472-2177

DRIVERS WANTED
Deliver The Quincy Sun to news outlets and carriers on Wednesday afternoons.
Must have own car.
Familiarity with Quincy streets a plus.
Call Bob at 471-3100

Join the fun! Children 3 thru 12 for a summer filled with activities and events.
KID CAMP CAMPS NATURE CAPERS
Elementary School Children
Pre-Schoolers
SUMMERTIME ACADEMICS CHESS CLUB TUTORING - ALL SUBJECTS
COMPUTER CAMP SCIENCE WIZARDRY KINDERGARTEN
AUGUST ART CLUB TEEN ART CLASS WATERCOLOR
Beechwood Community Life Center
225 FENNO STREET - QUINCY
471-5712

OBITUARIES

Thomas J. Gallagher, 71

Retired Machinist, WWII Veteran

A funeral Mass for Thomas J. Gallagher, 71, of Wollaston, a retired machinist for the MBTA and a World War II Navy veteran, was celebrated Tuesday in St. Gregory's Church, Dorchester.

Mr. Gallagher died July 1.

He was a machinist for the MBTA for 23 years before retiring in 1982.

For five years he had been active with the Belleau Wood (CVL-24) Association of Shipmates. He served on the aircraft carrier in the South Pacific during the war.

A shipfitter on the Belleau Wood, he was on board when it was hit by a Japanese kamikaze plane and several of his shipmates were killed or injured.

Mr. Gallagher was a charter member and past commander of the St. Mark's Veterans of Foreign Wars post in Dorchester.

Born in Winchester, he was raised in Canton and graduated from Canton High School. He later lived in St. Gregory's Parish, Dorchester, for 36 years before moving to Wollaston three years ago.

After leaving the Navy, he worked a few years in a shipyard as a machinist-welder and then worked at Westinghouse 13 years before joining the MBTA.

He was a eucharistic minister at St. Gregory's. He was a member of Local 264, a fourth-degree member of Bishop Cheverus Knights of Columbus Assembly and a member of the Lower Mills Council, Knights of Columbus.

Mr. Gallagher is survived by his wife of 45 years, Barbara C. (Bohan) Gallagher; a son, Thomas J. Gallagher, Jr. of Plymouth; two sisters, Anne Nasuti of Quincy and Margaret Darling of South Boston; and a grandson.

Burial was in St. Mary's Cemetery, Canton.

Funeral arrangements were by the Alfred D. Thomas Funeral Home, Milton.

Nancy Rogers, 60

A funeral Mass for Nancy Carol (Salvaggi) Rogers, 60, a homemaker and lifelong Quincy resident; was celebrated Tuesday at Sacred Heart Church, North Quincy.

Mrs. Rogers died July 1 at Massachusetts General Hospital.

She was born, raised and educated in Quincy.

She is survived by her husband, Arthur M. Rogers; a son, Ronald A. Rogers of Quincy; a daughter, Dona Dyer of Enfield, Ct.; three brothers, Alexander Spere of Quincy, John Speredelozzi of Brockton and William Salvaggi of Abington; three sisters, Joseph Fiorini of Avon, Janette Lawyer of Quincy and Dorothy DiRamio of Taunton; and five grandchildren.

Burial was in Mount Wollaston Cemetery.

Funeral arrangements were by the Hamel, Wickens and Troupe Funeral Home, 26 Adams St., Quincy.

Donations may be made to the Massachusetts General Hospital, Oncology Research, in care of Dr. Robert W. Carey, Treasury Office, P.O. Box 135, Boston, 02114.

SCOTT DEWARE

A THOUGHT FOR THE WEEK

"When you get where you are going, where will you be?" This is a leading question that often is very provocative for people willing to do a little soul searching.

Some people answer: "I'm not going anywhere any more." They assume they are going nowhere in life, that they're standing still. But the fact is we're always moving in some direction. From the moment of conception we are moving on a course that carries us through life to death, and we trust, to something beyond.

There may be times when we might want to stop the world and get off, but life moves on, even then we think we are standing still.

Actually, none of us are created to stand still in life. We are created to grow and develop, not just in the beginning of life, but through to the very end...Too many Christian adults assume that they've done all the growing that's expected of them. "How much more growing am I supposed to do?" Perhaps the best answer is found in Paul's answer to the church at Ephesus: "until we all attain the unity of the faith and of the knowledge of the Son of God, to mature manhood, to the measure of the stature of the fullness of Christ, so that we may no longer be children." (4: 13, 14)

Deware Funeral Home
576 Hancock St., Quincy, MA
472-1137
Member of the "New England Funeral Trust" and your Suburban Boston Pre-Need funeral specialist
Serving All Religious Faiths
Services Rendered to Any Distance

Michael F. Kelly, 77

Former DPW Deputy Commissioner; Retired Business Manager

A funeral Mass for Michael F. Kelly, 77, of Quincy, was celebrated July 3 in Star of the Sea Church.

Mr. Kelly died June 30 at home after a long illness.

He worked for 20 years as a business manager for Howard Needles Engineering in Boston before retiring 11 years ago. He previously worked for the Post Office in Chestnut Hill.

Active in politics, he was an administrative assistant to former Gov. Foster Furcolo and served as a deputy commissioner in the state Department of Public Works.

He served in World War II with the Army Corp of Engineers. During fighting on the island of Guinea, north of Australia, he was hit by shrapnel and was in and out of hospitals for five years. A leg injury continued to plague him for the rest of his life.

Born in Boston, he grew up in Roxbury and was a graduate of Roxbury Memorial High School.

A eucharistic minister, he distributed communion for patients at Massachusetts General Hospital in Boston.

He played baseball with his children and grandchildren in his yard and often attended their games.

He enjoyed traveling, singing, reading and taking care of his lawn.

He was a member of the Nickerson Disabled American Veterans Post in Squantum.

He is survived by his wife, Norma (Garcia) Kelly; a son, Michael J. Kelly of Pennsylvania; three daughters, Kathleen Minukas and Marie Valenti, both of Quincy, and Theresa Thomas of Marshfield; four sisters, Mary Williams, Alice O'Brien, Katherine Keaveny, all of Dorchester, and Helen Ahearn of Quincy; seven grandchildren, and many nephews and nieces.

Burial was in Blue Hill Cemetery, Braintree.

Funeral arrangements were by the Keohane Funeral Home, 785 Hancock St.

Michael J. Walsh Sr., 75

Machinist, Army Veteran

A funeral Mass for Michael J. Walsh Sr., 75, of Quincy, a retired machinist, was celebrated Wednesday in St. Ann's Church, Wollaston.

Mr. Walsh died July 2 at home.

He was a machinist for General Devices Company for 10 years before retiring in 1979.

He was a past commander and member of VFW Thaddeus Kusciuszko Post 2091 for more than 30 years.

He was an Army veteran of World War II.

Born in Boston, he lived in Dorchester, South Boston and Hyde Park before moving to Quincy 23 years ago. He graduated from Hyde Park High School in 1935.

He is survived by his wife, Marie E. (Allen) Walsh; four sons, Peter J. Walsh of Pembroke, Michael J. Walsh of Sharon, Robert E. Walsh of Portsmouth, N.H., and David W. Walsh of South Dartmouth; three daughters, Mary Jane Davis of Quincy, Margurite R. Sacramona of Kingston, and Cheryl M. Walsh of Quincy; one brother, William Walsh of Hyde Park; 19 grandchildren and 18 great-grandchildren.

Burial was in the veterans' section of Pine Hill Cemetery.

Funeral arrangements were by the Keohane Funeral Home, 785 Hancock St., Wollaston.

Donations may be made to the American Cancer Society, 247 Commonwealth Ave., Boston, MA 02116.

John J. Swanson, 75

Handwriting Expert, Lecturer

A funeral Mass for John J. Swanson, 75, of Weymouth, formerly of Quincy, was celebrated July 3 in St. Clare's Church, Braintree.

Mrs. Swanson died June 29 at South Shore Hospital in Weymouth after a brief illness.

Owner of J.J. Swanson Professional Associates in Weymouth, he was a document examiner, lecturer, teacher and author on handwriting analysis and forgery detection. He traveled widely as a lecturer.

Certified by the Graphoanalysis Society in Chicago, he was a consultant to banks, credit card firms and security organizations. He taught courses for the American Institute of Banking, the Massachusetts Credit Union League and the State Police Fraudulent Check Association.

He was in court many times to testify as an expert in criminal cases and even in a murder.

Born in Bosron, he grew up in Quincy and was a 1938 graduate of Quincy High School.

In 1943, he joined the Army and served with the Army Air Corps, later the Air Force.

During World War II, he was on Okinawa and stationed at several bases during his 22-year Air Force career. After his 1964 retirement as a master sergeant from the Air Force, he pursued the study of handwriting. His years of study qualified him for the title of handwriting expert in Massachusetts.

Among his awards were the "Man of the Year" of St. Clare's Church Holy Name Society and "Man of the Year" of the Quincy Lions Club, both in 1991.

He was a voracious reader and a member of the Braintree Council Knights of Columbus, the World Association of Document Examiners, the International Association of Credit Card Investigators, the American Society of Industrial Security and the International Graphoanalysis Society. He was a past president of the Quincy Lions Club.

He is survived by his wife, Mary-Pat (Sacca) Swanson; a son, Kenneth M. Howes of Burlington; a daughter, Karen Howes-Duclos of Hanson; a brother, Carl O. Swanson of West Quincy; a granddaughter, and several nieces and nephews.

Burial was in Old North Cemetery, Weymouth.

Funeral arrangements were by the Sweeney Brothers Home for Funerals, 1 Independence Ave.

Donations may be made to the American Heart Association, 486 Forrest Ave., Brockton, MA 02401.

Benton B. Levinson, 81

Orchestra Leader

A memorial service for Benton B. Levinson, 81, of Quincy, an orchestra leader in the Boston area, was held Wednesday in Schlossberg and Solomon Memorial Chapel, Canton.

Mr. Levinson died Monday in the Mediplex of Newton.

He was an orchestra leader for many years, playing under the name of Ken Benton and his orchestra.

He served in the Army Air Corps during World War II. An avid ham radio operator, he helped many servicemen contact their families.

Born in New York City, he was raised in Quincy. He was a 1928 graduate of Quincy High School.

He is survived by two brothers, Vernon Levinson and Sherin Levinson; two sisters, Helen Levy and Alice Young; and many nieces and nephews.

Burial was in Chai Odom Cemetery.

Helen E. Doyle, 87

A funeral Mass for Helen E. (McBride) Doyle, 87, of Quincy, was celebrated July 3 in St. Ann's Church.

Mrs. Doyle died July 1 at Carney Hospital after a brief illness.

Born in Cambridge, she lived in Quincy for 45 years.

Wife of the late James E. Doyle, she is survived by a brother, Francis W. McBride of Arlington; and a grandchild, Janice Roderick.

She was the mother of the late Edward V. Doyle and the late Judith Roderick.

Burial was in Pine Hill Cemetery.

Funeral arrangements were by the Keohane Funeral Home, 785 Hancock St.

CHRISTIAN DIOR • SOPHIA LOREN • JOAN COLLINS • VUARNET • PIERRE CARDIN

Fashion Eyewear SAVE $35

J.B. OPTICAL & HEARING AIDS
1361-A Hancock St., Quincy Sq.
773-3505 • 773-4174

Hearing Aids Complete $499
30 Day Trial 2 Yr. Warranty

FREE VALIDATED PARKING

1 YEAR WARRANTY ON ALL FRAMES

HALSTON • AVANT GARDE • OSCAR DELA RENTA • YVES SAINT LAURENT • TIURA

Robert J. Riley, 73

Insurance Company Supervisor

A funeral service for Robert J. Riley, 73, of Wollaston, a employee of Hartford Insurance Co., was held Wednesday in Deware Funeral Home, 576 Hancock St., Wollaston.

Mr. Riley died Sunday at Quincy Hospital.

He worked for the Hartford for 30 years and was supervisor of the actuary department when he retired in 1982.

He was an Army veteran of World War II, operating 16-inch artillery guns with the Battery A-36 Coastal Artillery Battalion. He was stationed in Portsmouth, N.H., and served in Panama.

Born in Yonkers, N.Y., he lived in Wollaston many years. He received his master's degree in business administration from Boston University.

He is survived by a sister, Dorothy E. Riley of Wollaston. He was the brother of the late John F. Riley.

Burial was in the veterans' section of Pine Hill Cemetery.

Cornelia W. MacDonald, 93

Former Head Accountant

A funeral Mass for Cornelia W. (MacIntyre) MacDonald, 93, of Quincy, a retired accountant, was celebrated Wednesday in St. Ann's Church.

Mrs. MacDonald died July 3 in Brockton.

She was head accountant for the John Liner Insurance Agency in Boston for 50 years before her retirement in 1978.

A native of Canada, she lived at Wollaston Manor for the past several years.

Wife of the late J. Fred MacDonald, she is survived by many nieces and nephews, including Franklin C. Jay of Quincy.

Burial was in Mount Benedict Cemetery.

Funeral arrangements were by the Keohane Funeral Home, 785 Hancock St., Wollaston.

Anna J. Mullin, 89

Retired Teacher, Guidance Counselor

A funeral Mass for Anna J. Mullin, 89, of Quincy, a retired teacher and guidance counselor for many years in the Boston school system, was celebrated Wednesday in St. Elizabeth's Church.

Miss Mullin died July 2 at Quincy Hospital.

Born in Boston, she lived in Dorchester many years. She was a graduate of Mount St. Joseph Academy, Radcliffe College, and Harvard Graduate School.

She worked for the Boston public schools as a teacher and guidance counselor at Jamaica Plain High School until her retirement in 1973. After retirement, she was a lecturer at Catherine Laboure School of Nursing and the Cardinal Cushing College, both of Boston.

Miss Mullin was a member of Delta Kappa Gamma of Radcliffe College, the Boston, Club, Boston, and Emma Forbes Carey Guild. She also helped found and was a leader of the St. Ambrose Girl Scouts and remained active in the troop.

She is survived by two cousins, Mary A. Mullin of Milton and Leonard Flaherty of South Yarmouth; a friend, Katherine H. McLeod of Quincy; two nieces, Mary St. Pierre of Duxbury, Kate Glynn of Connecticut; and three nephews, Robert Stiles of Plymouth, Richard Stiles of Scituate and Gregory Stiles of Duxbury.

Burial was in New Calvary Cemetery, Boston.

Funeral arrangements were by the Alfred D. Thomas Funeral Home, Milton.

Donations may be made to the Carmelite Monastery, 61 Mt. Pleasant Ave., Roxbury, 02119 or Covenant House, 346 West 17th St., New York, N.Y., 10011-5002.

Religion

Houghs Neck Congregational

Services at Houghs Neck Congregational Church, 310 Manet Ave., will be held Sundays at 9:30 a.m. throughout the summer.

Dr. Peter Corea's sermon topic Sunday will be "Familiarity Breeds Support." Chris Carlson and Paul Schofield will serve for the Diaconate.

Music will be directed by Arden Schofield, organist. Greeter for July is Pam Lemieux.

A coffee hour following the worship service is hosted by Gayle Mackay in the Conference Room.

The church is air conditioned and handicapped accessible.

Bethany Congregational

Guest minister Rev. Arthur Curtis will preach Sunday at the 10 a.m. worship service at Bethany Congregational Church, Quincy Center.

Rev. Curtis is the present pastor of the Pilgrim Congregational Church, North Weymouth, and a former assistant pastor of Bethany Church several years ago.

Scripture reader will be Lisa Lundin. Musical selections will feature Robert Desmond, tenor and Gregory Flynn, organist. Worship greeters will be Marion McPherson and Gwen Freberg.

Hosting the Fellowship Hour following the worship service will be Mr. and Mrs. Clayton Simpson.

Next Wednesday, July 14th the second in a series of free mid-week concerts will feature the Sindelar/Strong Duo with flutist Virginia Sindelar and guitarist Berit Strong. They will perform Hispanic music of flamenco, tango, samba and choro.

The concert is from 12:15 to 12:45 p.m. with a lunch available following the concert. Concert goers will have the opportunity to tour Bethany's sanctuary, Chapel and Gilchrist library.

MAYOR JAMES SHEETS presents a proclamation acknowledging the importance of "Emergency Services Week" to the city's ambulance provider's (right) Robert J. Zammito, Jr., President, Ambulance Systems of America, in affiliation with Norfolk-Bristol Ambulance, Stavis Ambulance and Worcester Himmer Ambulance.

United Methodist

Margaret Minyard's sermon will be "Where Are We In the 'Endless Line of Splendor?'" at the Quincy Community United Methodist Church, 40 Beale St., Wollaston, at the 10 a.m. service Sunday.

Music will be by Choir Director Scott Walker, the scripture reader will be Paul DelGreco. The greeters are Paul and Linda DelGreco, ushers are Mildred and Russell Peterson.

There will be a fellowship hour in Susanna Wesley Hall following the service.

William Chu On Tufts Dean's List

William Y. Chu of 224 Palmer St., Quincy, has been named to the Dean's List for the spring semester at Tufts University.

U.S. SAVINGS BONDS

Church of Saint John the Baptist
44 School St., Quincy, MA
MASS SCHEDULE
Saturday 4:00 & 7:00 pm
Sunday: 7 am, 9 am, 11 am, 12:30 and 5:30 pm
Confessions in Chapel Sat. 3-3:45 pm
Rectory-21 Gay St. 773-1021

For those times when the darkness lingers

With the loss of a loved one through death, it is helpful to be able to share the feelings and emotions which we all experience.

For most of us, there are family members, clergy, and friends who are ready to listen in a caring way.

Yet, there are those who find it helpful to share their grief with someone outside their immediate circle of support.

Because of our continuing commitment to the families we serve, Keohane Funeral Service is pleased to announce that Dr. Sherry Johnson has joined our staff as a Grief Counselor. Her educational background, professional experience and understanding manner can be particularly helpful.

We are the first funeral home in New England to offer the service of a Grief Counselor.

Keohane Funeral Service

KEOHANE FUNERAL HOME, INC. 785 Hancock Street Quincy, MA 02170 617-773-3551
PYNE FUNERAL HOME, INC. 21 Emerald Street Hingham, MA 02043 617-749-0310
KEOHANE FUNERAL HOME, INC. 333 Hancock Street Quincy, MA 02171 617-773-3551

SUN SPORTS

Lincoln-Hancock Race Benefits Fr. Bill's Place

in Lincoln-Hancock School's recent second annual 2-Mile Run for Fr. Bill's Place. Also in photo are race organizer Steve Cantelli, a teacher at the school (left) and Fr. Bill's Place Executive Director Joe Finn. The event raised $700 for the homeless shelter, $150 more than last year's total.

(Quincy Sun photos by Tom Gorman)

LINCOLN-HANCOCK SCHOOL students recently participated in the second annual 2-Mile Run for Fr. Bill's Place. In all, 92 students ran in the race, which raised $700 for Quincy's homeless shelter.

Golf

Conboy Team Wins Broom Classic On 4th Sudden Death Hole

Donald Conboy ot Quincy hit a wedge to within a foot of the cup on the fourth sudden death hole as the team of Mitch McBride, Doug MacFarlane, Jim and Don Conboy won the 13th annual Broom Classic at the Presidents Golf Course.

McBride, formerly of Quincy, was steady all day as was North Quincy teacher MacFarlane and former Quincy College basketball star Jim Conboy.

It was Don Conboy's shot that dimmed the hopes of Quincy natives Ed Miller, Bruce Buckley, Chris Bell and Gerry Laydon.

Buckley lipped out a putt on the third sudden death hole that would have won at that time.

It was the second playoff in the 13 years of the classic as both teams finished in regulation at 13 under par. Three teams finished tied at 7-under-par and two at 6-under.

The scores:

Phil Carlino, Robert Doyle, John MacFarlane and Alex Coutts, -7; Sam Abraham, Dave Robinson, George Peachey and Roger Conboy, -7; George McCall, Ken Furfari, Ed Lizzone and John Distephanis, -7.

Don Smith, Jay Sarson, Doug Lane and Walter Sullivan, -6; Mike Donoghue, Stan Radzik, Mike Bellotti and Don Comis, -6; Ged Phelan, Al Bortolotti, James Doyle and Gus DeBoer, -4; Mike Conlon, Walter Hannon, Paul Prezioso and Fred Murray, -4; Dave DiCarlo, Paul Nestor, Ed McDermott and Tim Donovan, -4; Brain Buckley, Paul Radzik. Dave Haight and Paul Gill, -3; Barry Sullivan, Chip Ennis, Fred Gennelly and Chris Butler, -2; Roger Homan, Charlie Bergeron, DiFasio and Rich Newcomb, -1; Paul Donoghue, Paul Cadigan, Rick Radzik and Robert Wall, +1.

Closest to the pin were Doyle on the second hole, McCall on the fourth, Abraham on the seventh, Mike Donoghue on the 10th, Sarson on the 13th and Miller on the 18th.

Jim Conboy had the longest putt on the ninth hole, Rick Radzik the longest drive on the 12th and Bortoltti had the best costume.

Quincy Family Youth Services, Inc., is the benefactor of this fund raiser which recieves sponsorships form several individuals and businesses.

SUBSCRIPTION FORM
FILL OUT THIS SUBSCRIPTION BLANK AND MAIL TO
The Quincy Sun
1372 HANCOCK STREET, QUINCY, MA 02169
NAME _____
STREET _____
CITY _____ STATE _____ ZIP _____
CHECK ONE BOX IN EACH COLUMN
( ) 1 YEAR IN QUINCY $12.00
( ) 1 YEAR OUTSIDE QUINCY $14.00
( ) 1 YEAR OUT OF STATE $17.00
( ) CHECK ENCLOSED
( ) PLEASE BILL ME

Pomarico, Rappoli Winners At Presidents

The Presidents Golf Course Ladies Association held a July 4th mixed open-pro shop tournament with mixed teams and individual men and women.

In individual play for men Joe Pomarico had low gross of 71 and George Theobold was second at 72.

For women Carol Rappoli was first at 73 and Sandra Jordan was second at 81.

In team play Steve Drysdale and Carol Rappoli were first with 65 gross and Joe Pomarico and Paulene Connolly were second at 70.

Scott Prebble had the low net for men at 64 and Dave Pomarico, Bob Meehan, Colin Robertson and Bruce Miller tied for second at 67.

Kerri McGlynn had low net for women at 65, Barbara Robertson and Margaret Murphy tied for second at 68 and Carol Maglio, Susan Martinelli and Lorraine Feeney tied for fourth at 69.

In team play Patrick McGlynn and Kerri McGlynn, Colin Robertson and Barbara Robertson tied for low net with 58, Dick Cahill and Carol Cahill, Scott Prebble and Maureen Savage tied for third at 60 and David Pomarico and Veronica Bertrand, Rick Maglio and Carol Maglio, Bob Maloney and Celeste Maloney, Mitch McBride and Marie McBride tied for fifth at 61.

Joe Pomarico and Barbara Robertson came closest to the pin on the second hole, Colin Robertson and Lorraine Feeney on the fourth, Robbie Robertson and Carol Cibotto on the seventh, Patrick McGlynn and Susan Martinelli on the 10th, Will Hynes and Kerri McGlynn on the 13th and Scott Prebble and Carol Rappoli on the 18th.

Joe McIsaac had low skins gross at one, Tom Higgins was second at 5 and Will Hynes third at 13.

Jan Kelley had low skins net at two, Carol Cahill was second at nine, Carol Rappoli third at 15, Rusty Murphy fourth at 16 and Karen Deane fifth at 17.

Triple A

Shawmut Rallies For 11th Win

Shawmut Class scored three runs with two outs in the bottom of the sixth inning to edge Local 2222, 14-13, for its 11th Quincy Triple A Baseball League victory.

Fred Butts second double drove in the tying run and he scored the winner on an overthrow.

Josh Silverman had three hits, including a clutch double with two outs in the sixth to keep the rally alive. He also threw out two runners from center field. Pat Mullen relieved Kevin Markham and earned his second win.

Shawmut tied Toddie's, 4-4, with Shawmut's Vinny Chiu and Toodie's Matt Flynn pitching complete games.

Tom Gaeta had two hits and Brian Correia, Mullen and Marham played strong defense.

For Toodie's Jocelyn West, Sean Haidul and Jay Oriola played fine two-way games.

Shawmut again scored two runs with two outs in the final inning to by KFC, 17-16.

Silverman's third hit of the game drove in Rick Loughmiller and Correia with the winning runs. Chiu, who relieved starter Paul Galligan in the top of the inning, got the win.

In addition to pitching five-plus innings in his first Triple A start, Galligan had three hits and fielded his position well. Chris Lee, Steve O'Hare and Craig Royce had two hits each and played strong defense.

KFC rallied for five runs in the final two innings to take the lead.

The standings:

American League: Flavin & Flavin, 17-2-0; Local 2222, 13-5-0; Yellow Cab, 10-7-1; IHOP, 8-9-1; KFC, 7-10-0; Papa Gino's, 2-16-1; Green Pastures, 1-18-0.

National League: USA Realty, 14-5-0; Shawmut Glass, 11-6-2; Kenny's Lock, 10-7-0; Toodie's, 10-7-2; Hurley Insurance, 9-9-0; Fernald Plumbing, 8-11-0; Locker Room, 5-13-1.

Legion Baseball

Morrisette 5-1-2 In Zone 6 Action

By TOM SULLIVAN

The Morrisette Legion baseball team, defending Zone 6 champion, is 5-1-2 in zone play and tonight (Thursday) will play at Canton at 6 p.m.

Morrisette hosted East Hartford, last year's Connecticut and Northeast Regional champions, last night (Wednesday), will host Wollaston Saturday night at 7:30 at Adams Field and will be home to Randolph Monday at 8:30 at Adams. It will face Holbrook in a double header starting at 5:30 next Wednesday at Adams.

Last Friday Morrisette lost to a New York all-star team, 7-5, in an exhibition game at Braintree.

New York got off to a fast start against Morrisette starter Dan Duncan with three hits and a walk for a 2-0 lead in the first inning.

He then settled down and allowed only two hits through the four innings he worked.

Morrisette scored four runs in the fourth. Jay Shnabel drove in two runs with a bases-loaded double, Tom Malvesti singled Schnabel home and the fourth run scored on an error.

Coach Dave Perdios then gave two of his younger pitchers a chance.

Chris Cotter took over in the fifth and got out of a jam when he retired three in a row after giving up two singles.

In the sixth New York scored four runs to take a 6-4 lead. Cotter developed a blister with two outs in the sixth and Perdios called upon young Sean Dolbeare, making his first Legion pitching appearance.

He got out of the sixth and gave up a run in the top of the seventh on a wild pitch.

Morrisette added a run in the bottom half when Dave Reinhart doubled and Malvesti singled.

Reinhart and Malvesti had two hits each, Reinhart and Pat Shea had two hits and Schnable had his two-run double.

"Wins and losses aren't important to us in these exhibition games," said Perdios.

In its latest zone 6 game Morrisette rolled over Canton, 14-3, as Mike Patch pitched a one-hitter as Canton scored three unearned runs. He struck out six and walked three.

Morrisette had 12 hits and took advantage of seven walks and two hit batters.

Morrisette sent 12 men to the plate in the second and scored six runs for a 6-1 lead. It added four in the fourth, three in the fifth and one in the sixth.

Malvesti had a double and single, was hit by a pitch and walked and drove in four runs. Schnabel had a double and single and two RBI, Serge Belcastro two singles and two RBI, Robbie Kane a triple and two walks and an RBI, Shea a single and RBI, Reinhart single and three walks and an RBI, Mark Cahill, Patch and Dolbeara a single each and Adam Calvert and RBI.

Morrisette defeated Weymouth, 7-2, with Sean Donovan pitching a complete game and settling down after giving up both runs in the first inning.

He allowed five hits, struck out six and walked two.

Morrisette scored a run in the first, scored five in the fourth and one in the fifth to hand Weymouth its first zone 6 defeat.

Morrisette played its best defense of the year and Duncan and Brian Hayes made outstanding catches in the outfield and the team had two fast double plays, one started by Malvesti and the other by Belcastro. Weymouth also had three runners cut down on the bases.

A bases-loaded double by Shea and a bases-loaded single by Hayes were the big blows in the five-run fourth. Donovan helped himself with two hits and a perfectly executed squeeze bunt with two strikes on him in the fifth. Shea had a single along with his double, Kane doubled, Schnabel had a single and Malvesti had an infield hit and scored twice.

Morrisette played its second tie game of the season, tying Milton, 5-5, in a game called after seven innings due to darkness.

Matt O'Toole started pitching for Morrisette and went five innings. He found the pitching mound uncomfortable and was wild as he walked six. He allowed eight hits, struck out three and gave up three earned runs. Pat Bryan relieved after a leadoff walk in the sixth and pitched two scoreless innings and allowed no hits. He did walk three, one intentionally.

Malvesti and Hayes had outstanding two-way games. Malvesti reached base four times with a double, a bunt single, a walk and was hit by a pitch.

Hayes threw out two base runners from right field. He reached base three times with a double and single and reached on an error. A highlight of the game was Shea's stealing home.

Duncan had two hits and an RBI, O'Toole a hit and RBI and Mark Cahill beat out a bunt, stole second and scored.

by Tony Centorino, Bill Starkie and Kevin McGroarty

ROUGH RIDERS

When an engine idles roughly, it may be an indication that the fuel mixture in one or more of the cylinders is not igniting. The culprit may be a fuel mixture that is either too rich (with gasoline) or too lean (excessive amounts of air), resulting from deficient fuel delivery or from an air leak in the fuel delivery system. An engine malfunction, such as a loss of vacuum due to a cracked hose or damaged valve, may also be at the heart of the problem, or the cause may rest in the ignition system. Regardless of the source, accurately diagnosing and correcting a rough-idle problem will likely improve fuel economy. If only one dead cylinder were to be the cause of a rough idle in a 4-cylinder engine, it could mean wasting 25 percent on each purchase of gasoline.

HINT: A rough idle may simply be due to a loose ignition cable or vacuum hose.

The best way to make sure your car and its engine functions at its optimum level is to follow a regular maintenance schedule. Our service department at LEO & WALT'S SUNOCO will be happy to help you set one up. Here at 258 Quincy Ave., E. Braintree (843-1550) our technicians have the best diagnostic equipment available anywhere, including the Hunter computerized brake analyzer. There is no charge for this wonderful service. "A Place Where Your Car Can Live Longer." Sunoco and most major credit cards honored. Hours: Mon.-Fri. 6am-9pm, Sat. 7am-9pm, Sun. 9am-5pm.

CHS

CRIMSON HOCKEY SCHOOL
with Ted Donato
and Lane MacDonald
July 26-31 at Quincy Youth Arena

Daily Staff Includes:
Ted Donato - Boston Bruins Forward
Chuckie Hughes - Quincy native, Catholic Memorial, Harvard, Birmingham Bulls
Lane MacDonald - 1988 Olympian and winner of Hobey Baker Award as nation's premier collegiate player
Ronn Tomassoni - Head coach, Harvard University
Kevin O'Sullivan - BU player
Mike Bavis - BU player
Mark Bavis - BU player
Steve Flomenhoft - Harvard player

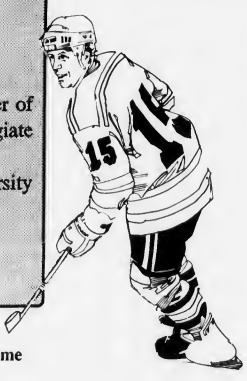

Spaces Still Available

Age Groups	Times (M-F)	Saturday Game
(B) 1982-84	10:20 am - 1:00 pm	12:50 pm
(C) 1978-81	1:10 pm - 4:00 pm	2:30 pm

Cost: $240/week, $205 additional family member

Here's my application for the Crimson Hockey School:
(Please Print)
Student's full name _____
Date of Birth _____
Address _____
Town _____ State _____ zip _____
Parent's Names _____
Home Phone _____ Work Phone _____
Position G ____ F ____ D ____
Please call **(617) 783-3644** for additional information

Additional materials (including waiver) will be sent.

Crimson Hockey School
P.O. Box 2232
Natick, MA 01760

Nicole Shaughnessy Wins Sportsmanship Award

At the recent Old Colony League all-star meeting the girls' spring track coaches unanimously named Quincy's Nicole Shaughnessy as their sportsmanship award winner.

Nicole is a four year varsity letterman in track and was this year's co-captain.

She remained at the top of the league's standings in her specialty, the javelin, all season and also ran the 200 and 4x100 relay.

"Nicole exemplifies everything that this award stands for," said coach John Franceschini. "Her dedication, leadership and sportsmanship are qualities she has carried throughout her career and Quincy High School is very proud of her."

NICOLE SHAUGHNESSY

PRESIDENTIAL CONVALESCENT HOME in Quincy has been purchased from the U.S. Bankruptcy Court Trustee. Outside the home are, from left, Robert Kelleher, home co-owner; Geoffrey Nothnagle, Bert Holden and Elaine Madden of Quincy Savings Bank; Gretchen Kelleher, home co-owner; Joan Trudell of the Small Business Administration; Mayor James Sheets; and Charles R. Simpson Jr., president of Quincy Savings Bank.

Presidential Convalescent Home Purchased With Quincy Savings Bank's Help

After several years of negotiations, Gretchen and Robert Kelleher have purchased the Presidential Convalescent Home from the U.S. Bankruptcy Court Trustee.

The sale means a windfall $325,000 in back taxes to the city of Quincy, as well as peace of mind for residents and employees who were concerned that the home might close if the sale was not approved by the court appointed trustees.

It also means the end to a lengthy process during which the Kellehers tried several times to purchase the nursing home. Earlier attempts to close the final sale faltered when the previous owner was unable to pay back taxes to the city of Quincy, and back wages to nursing home employees.

The Kellehers also ran into trouble when several area banks refused to grant a loan to finance the purchase. Ultimately they were able to obtain financial through a Small Business Administration (SBA) lending program at Quincy Savings bank, through the efforts of Bert Holden and Elaine Madden, commercial loan officers at Quincy Savings, and Joan Trudell of the SBA.

"We were extremely pleased to be able to help the Kellehers purchase Presidential Convalescent Home," said Charles R. Simpson, Jr., president and chief executive officer of Quincy Savings.

Simpson became involved in the deal after several patients, employees and Mayor James Sheets contacted him regarding the Kelleher's plight in trying to arrange financing. One resident, 86-year-old Rose Applegate, wrote Simpson close to 100 letters describing her feelings about the home and asking for the bank's help.

"By their nature, deals involving nursing homes can be very difficult to make," said Simpson. "However, we felt that this was a good loan based in part on the Kellehers' commitment to the facility."

"Gretchen Kelleher has been director of nursing at the home for over 10 years, and both Gretchen and Bob Kelleher know the operation inside and out. Their combined expertise should make the nursing home successful in the coming years. Luckily Joan Trudell of the Small Business Administration shared that assessment, and she advocated for the loan on behalf of the Kellehers at the SBA."

Presidential Convalescent Home 86 residents and 99 employees. Several stopped by a recent gathering of those involved to thank Mayor Sheets for his assistance. However, one patient was insistent on meeting Simpson. In their first meeting since she began her letter writing campaign, resident Rose Applegate thanked Quincy Savings for providing the financing to keep the doors at the Presidential Convalescent Home open. Through the Kellehers' efforts, extensive improvements have been made to the building to make it more comfortable for residents, like Applegate, who call it "Home."

Babe Ruth

Morrisette Wins Pair

Morrisette won two games during the past week in Babe Ruth League action, defeating Barry's Deli and Bryan VFW Post.

Morrisette topped Barry's, 14-9, with Ryan Ploof the winning pitcher and Joe Biagini pitching well in relief. The loser was Billy Manning.

Kenny Burke had a grand slam homer, Brian Walsh two singles and Jeff Feiner and Mike Centrella a double each.

For Barry's Manning had three singles and Finn a double and two singles.

In a 6-4 win over Bryan Post Rich Rose was the winning pitcher and Feiner pitched strong relief. Scott Pryer was the loser.

Walsh had two singles, Biagini a double and Jonathan Haddad had a sacrifice and two RBI. Haddad had a fine day defensively.

For Bryan Rb Callow and Rob Wiltshire played strong defense.

Mahoney In Benefit Celebrity Golf Tournament

Quincy's John 'Butch' Mahoney was among the entrants in the fourth annual M.L. Carr's "Drives for Alzheimer's" celebrity golf tournament held recently at the Andover Country Club.

A total of $135,000 was raised to benefit the John Henry Carr Alzheimer's and Aging Foundation.

Many celebrities joined former Celtic Carr at a dinner following the tournament with 600 in attendance.

Among those taking part were former Celtics star and coach Tom Heinsohn, former Celtic Jim Loscutoff and former Patriots Jim Colclough of Quincy and Ron Burton.

An auction/raffle was conducted featuring over $45,000 worth of merchandise.

NOW!

A Complete Laser Video Disc Library At Your Fingertips

If you have a laser disc player you can now easily select any disc in print by joining our club.

Members receive our current 385-page catalogue listing over 7,000 titles which are discounted 10 per cent.

Order now and receive a free copy of Laser View Magazine (a $2.50 value) with your first laser disc order.

Send only $6.25 (includes tax) plus $1.95 for shipping to:

Laser Sights, P.O. Box 3392, Boston, Ma. 02101.

(Allow 2 to 4 weeks for delivery)

Openings For Nightcourt Basketball

There are still openings for the Third Annual Nightcourt Basketball School at Boston College High August 16-19.

The school takes place for four nights from 5:30 to 9:30 p.m. and applications are available for boys in high school. Local high school coaches will instruct and the cost of the camp is $90.

For an application call Brian Buckley at 472-7392.

NEWSCARRIERS WANTED

Here's a chance to earn extra money by building a Quincy Sun home delivery route.

Telephone: 471-3100

City Tennis Program To Start July 12

Recreation Director Barry Welch announces the Quincy Recreation Department is conducting registration for a new instructional tennis program to start this month at two separate locations in conjunction with the summer recreation program.

Classes will be offered Mondays at the Russell Park Playground (Voc-Tech Tennis Courts) and on Wednesdays at the Bishop Playground, Holbrook Rd. Classes will be held at 9 to 10:15 a.m., 10:30 to 11:45 a.m. and noon to 1:15 p.m. Each site will have classes for youths age 8-15 years of age, and the program will last for 5 weeks. The instructor will be Kevin Murphy. There is a $5 fee for the program.

The program is open for beginner to intermediate players who are residents of Quincy. Equipment will be provided, although participants are encouraged to have their own racquets for play and practice between lessons. The classes begin Monday, July 12, and Wednesday, July 14.

Registration is being done at the main office of the Recreation Department, 100 Southern Artery from 9 a.m. to 4 p.m. weekdays. Class size is limited and enrollment is on a first come first serve basis.

Welch said the Recreation Department will still conduct it's free instructional program at neighborhood playgrounds as part of the supervised playground program.

Pitts Ponkapoag Winner

The Women's Division of the Ponkapoag Golf Course recently played for the Rotera Cup.

Eighteen holes were played with a tie for first place. After a sudden death playoff Dottie Pitts was the winner with Stephanie Rizza second.

LEGAL NOTICE

COMMONWEALTH OF MASSACHUSETTS
THE TRIAL COURT
THE PROBATE AND FAMILY COURT
Norfolk Division
Docket No. 93P1591E1
Estate of CATHERINE F. FRIEND
late of QUINCY
In the County of NORFOLK

NOTICE

A petition has been presented in the above-captioned matter praying that the last will of said decedent be proved and allowed and that CATHERINE M. MACDONALD of QUINCY in the County of NORFOLK be appointed executrix named in the will without surety on the bond.

If you desire to object to the allowance of said petition, you or your attorney should file a written appearance in said Court at Dedham on or before 10:00 in the forenoon on August 4, 1993.

In addition you should file a written statement of objections to the petition, giving the specific grounds therefore, within thirty (30) days after the return day (or such other time as the Court, on motion with notice to the petitioner, may allow) in accordance with Probate Rule 16.

Witness, Robert M. Ford, Esquire, First Justice of said Court at Dedham, this twenty-third day of June, one thousand nine hundred and ninety-three.

THOMAS PATRICK HUGHES
Register of Probate

7/8/93

LEGAL NOTICE

COMMONWEALTH OF MASSACHUSETTS
THE TRIAL COURT
THE PROBATE AND FAMILY COURT
Norfolk Division
Docket No. 93P1637E1
Estate of WILLIAM J. PAPILE
late of QUINCY
In the County of NORFOLK

NOTICE

A petition has been presented in the above-captioned matter praying that the last will of said decedent be proved and allowed and that ELEANOR PAPILE of QUINCY in the County of NORFOLK be appointed executrix named in the will without surety on the bond.

If you desire to object to the allowance of said petition, you or your attorney should file a written appearance in said Court at Dedham on or before 10:00 in the forenoon on August 11, 1993.

In addition you should file a written statement of objections to the petition, giving the specific grounds therefore, within thirty (30) days after the return day (or such other time as the Court, on motion with notice to the petitioner, may allow) in accordance with Probate Rule 16.

Witness, Robert M. Ford, Esquire, First Justice of said Court at Dedham, this twenty-ninth day of June, one thousand nine hundred and ninety-three.

THOMAS PATRICK HUGHES
Register of Probate

7/8/93

LEGAL NOTICES

CITY OF QUINCY
IN COUNCIL

ORDER NO. 173
ORDERED: June 21, 1993

Be it ordained by the City Council of the City of Quincy that the Revised Ordinances of the City of Quincy, 1976, as amended be further amended as follows:
In Chapter 2. Administration. Article XXX Salaries. Section 151. General Salary Classification & Wages:
STRIKE OUT THE FOLLOWING:

	SALARY:
Administrative Assistant to City Council	$27,288

AND ADD THE FOLLOWING EFFECTIVE JULY 1, 1993:

Administrative Assistant to City Council	$28,000

A TRUE COPY, Attest: Joseph P. Shea
Clerk of Council

7/8/93

CITY OF QUINCY
IN COUNCIL

ORDER NO. 304 of 1992
ORDERED: Oct. 19, 1992

In Accordance with the provisions of Chapter 89, Section 9, of the General Laws the following streets are designated as Stop Streets at the intersection and in the direction indicated:

STREET NAME	INTERSECTION	DIRECTION
North St.	Atlantic	Southerly

A TRUE COPY. ATTEST: Joseph P. Shea
Clerk of Council

7/8/93

CITY OF QUINCY
IN COUNCIL

ORDER NO. 358 (1992)
ORDERED: June 21, 1993

Be it ordained by the City Council of Quincy as follows:
That the Revised Ordinances of the City of Quincy, 1993, as amended, be further amended as follows:
In Chapter 10. Vehicles and Traffic. Chapter 10.20. Stopping, Standing and Parking. Section 10:20:040. Parking prohibited on certain streets at all times. Add the following.
That Stop signs be installed on Hall Place facing traffic traveling in a Northerly and Southerly direction, at the intersection of Rogers Steet.

PASSED TO BE ORDAINED JUNE 21, 1993
Attest: Joseph P. Shea
Clerk Of Council
Approved June 30, 1993
James A. Sheets, Mayor

A True Copy, Attest: Patricia M. Toland, Asst. City Clerk
7/8/93

LEGAL NOTICES

CITY OF QUINCY
IN COUNCIL

ORDER NO. 97
ORDERED: April 20, 1993

Be it ordained by the City Council of the City of Quincy the Revised Ordinances of the City of Quincy, 1993, as amended, be further amended as follows:
In Title 10. Vehicles and Traffic. Chapter 10:20. Stopping, Standing and Parking. Section 10:20:40. Parking prohibited and restricted where: A list of specific locations where parking is prohibited or restricted is on file in the office of the City Clerk. ADD THE FOLLOWING:
Install No Parking Signs of Fayette Street, from Brook Street to Elmwood Ave.

A TRUE COPY, Attest: Joseph P. Shea
Clerk of Council

7/8/93

CITY OF QUINCY
IN COUNCIL

ORDER NO. 113
ORDERED: June 21, 1993

Be it ordained by the City Council of the City of Quincy that Revised Ordinances of the City of Quincy, 1993, as amended, be further amended as follows:
In Title 10. Vehicles and Traffic. Chapter 10:09. Rules of the Road. Section 10:08:290. Operation of Vehicles - Turning Movements.
ADD THE FOLLOWING:
Install Right Turn Only sign at the intersection of Washington Street/Southern Artery, heading Southwest.

A TRUE COPY, Attest: Joseph P. Shea
Clerk of Council

7/8/93

LEGAL NOTICE

COMMONWEALTH OF MASSACHUSETTS
THE TRIAL COURT
PROBATE AND FAMILY COURT DEPARTMENT
Norfolk Division
Docket No. 92D-1964-D1
Summons By Publication

Marek Piechowiak,
Plaintiff
v.
Aneta Piechowiak,
Defendant

To the above named Defendant:

A Complaint has been presented to this Court by the Plaintiff, Marek Piechowiak of Quincy, seeking to dissolve the bonds of matrimony with Aneta Piechowiak, who cannot be found within the Commonwealth.

You are required to serve upon Charles Gennis, plaintiff's attorney, whose address is One Kendall Sq., Suite 2200, Cambridge, MA 02139, your answer on or before September 15, 1993. If you fail to do so, the court will proceed to the hearing and adjucation of this action. You are also required to file a copy of your answer in the office of the Register of this Court at Dedham, Massachusetts.

Witness, Robert M. Ford, Esquire, First Justice of said Court at Dedham, this 8th day of June, 1993.

THOMAS PATRICK HUGHES
Register of Probate Court

7/1, 7/8/, 7/15/93

LEGAL NOTICES

CITY OF QUINCY
IN COUNCIL

ORDER NO. 96
ORDERED: June 21, 1993

Be it ordained by the City Council of the City of Quincy that Revised Ordinances of the City of Quincy, 1993, as amended, be further amended as follows:
In Title 10. Vehicles and Traffic. Chapter 10:20. Stopping, Standing and Parking. Section 10:20:40. Parking prohibited and restricted where: A list of specific locations where parking is prohibited or restricted is on file in the office of the City Clerk. ADD THE FOLLOWING:
Install No Parking signs of Safford St. from Beale St. to Brook Rd.

A TRUE COPY, Attest: Joseph P. Shea
Clerk of Council

7/8/93

CITY OF QUINCY
IN COUNCIL

ORDER NO. 117
ORDERED: May 3, 1993

Be it ordained by the City Council of Quincy as follows:
That the Revised Ordinances of the City of Quincy, 1993, as amended, be further amended as follows:
In Chapter 10. Vehicles and Traffic. Chapter 10.20. Stopping, Standing and Parking. Section 10:20:040. Parking prohibited on certain streets at all times. Add the following.
Install a Handicapped Parking Sign at 432 Granite St.

PASSED TO BE ORDAINED JUNE 21, 1993
Attest: Joseph P. Shea
Clerk Of Council
Approved June 30,.1993
James A. Sheets, Mayor

A True Copy, Attest: Patricia M. Toland, Asst. City Clerk
7/8/93

LEGAL NOTICES

CITY OF QUINCY
IN COUNCIL

ORDER NO. 83
ORDERED: June 21, 1993

Be it ordained by the City Council of the City of Quincy the Revised Ordinances of the City of Quincy, 1993, as amended, be further amended as follows:
In Title 10. Vehicles and Traffic. Chapter 10:20. Stopping, Standing and Parking. Section 10:20:40. Parking prohibited and restricted where: A list of specific locations where parking is prohibited or restricted is on file in the office of the City Clerk. ADD THE FOLLOWING:

STREET	SIDE	FROM	TO	TYPE
Town Hill St.	South	Kent St.	127 Ft. North Of Kent St.	No Parkin
Town Hill St.	South	127 Feet North of Kent St.	145 Ft. North of Kent St.	No Parking HP Only

A TRUE COPY. ATTEST: Joseph P. Shea
Clerk of Council

7/8/93

CITY OF QUINCY
IN COUNCIL

ORDER NO. 85
ORDERED: June 21, 1993

Be it ordained by the City Council of Quincy as follows:
That the Revised Ordinances of the City of Quincy, 1993, amended, be further amended as follows:
In Chapter 10. Vehicles and Traffic. Chapter 10.08. Rules of the Road. Section 10.08.140. Starting, Stopping, Turning and Backing. Add the following.

STREET	DIRECTION	AT	TYPE REGULATION
Governors Rd.	Northbound	Edge Hill Rd.	All Traffic must turn left 7-9 AM & 4-6 PM weekdays only
Plymouth Ave	Northbound	Dustin St.	All Traffic must turn Right 7-9 Am & 4-6 PM weekdays only
Edge Hill Rd.	Eastbound	Governors Rd.	All Traffic must turn Right 7-9 AM & 4-6 PM weekdays only
Dustin St.	Westbound	Plymouth Ave.	All Traffic must turn Left 7-9 AM and 4-6 PM weekdays only

PASSED TO BE ORDAINED JUNE 21, 1993
Attest: Joseph P. Shea
Clerk Of Council
Approved June 30, 1993
James A. Sheets, Mayor

A True Copy, Attest: Patricia M. Toland, Assistant City Clerk
7/8/93

LEGAL NOTICE

CITY OF QUINCY
IN COUNCIL

ORDER NO. 172
ORDERED: June 21, 1993

Be it ordained by the City Council of the City of Quincy, as follows:
That the Revised Ordinances of the City of Quincy, 1976, as amended, be further amended as follows:
In Chapter 2. Administration. Article XXX. Salaries. Section 151. General Salary Classification and Wages.
STRIKE OUT THE FOLLOWING:

TITLE	START	STEP 1	STEP 2	STEP 3	10 YEARS
Executive Secretary To Retirement Board	32,168			32,921	34,097

AND INSERT THE FOLLOWING EFFECTIVE JULY 1, 1993:

TITLE	START	STEP 1	STEP 2	STEP 3	10 YEARS
Director, Retirement Board	33,500	35,000		37,000	39,000
Membership-Bookkeeper, Retirement	21,871	22,457	23,046	23,628	24,806

A TRUE COPY. ATTEST: Joseph P. Shea
Clerk of Council

7/8/93

LEGAL NOTICES

CITY OF QUINCY
IN COUNCIL

ORDER NO. 61
ORDERED: June 21, 1993

Be it ordained by the City Council the Revised Ordinances of the City of Quincy, 1993, as amended, be further amended as follows:
In Title 10. Vehicles and Traffic. Chapter 10:20. Stopping, Standing and Parking. Section 10:20:40. Parking prohibited and restricted where: A list of specific locations where parking is prohibited or restricted is on file In the office of the City Clerk. ADD THE FOLLOWING:

STREET	SIDE	FROM	TO	TYPE
Martensen St.	West	65' North of Keating St.	85' North of Keating St.	Handicapped Parking

A TRUE COPY.: ATTEST: Joseph P. Shea, Clerk of Council

7/8/93

CITY OF QUINCY
IN COUNCIL

ORDER NO. 184
ORDERED: June 21, 1993

Be it ordained by the City Council of the City of Quincy the Revised Ordinances of the City of Quincy, 1993, as amended, be further amended as follows:
In Title 10. Vehicles and Traffic. Chapter 10:20. Stopping, Standing and Parking. Section 10:20:40. Parking prohibited and restricted where: A list of specific locations where parking is prohibited or restricted is on file in the office of the City Clerk. ADD THE FOLLOWING:

STREET	SIDE	FROM	TO	TYPE
E. Elm Ave.	West	Elm Ave.	45' South	No Parking
Add: Overnight Parking Prohibited, No operator shall park any vehicle between the hours of 1AM and 6AM upon any of the following streets				
E. Elm Ave.	West	45' South of	Wendell Ave.	No Parking
	South	Elm Ave.		1AM & 6AM

A TRUE COPY. ATTEST.: Joseph P. Shea
Clerk of Council

7/8/93

LEGAL NOTICE LEGAL NOTICE LEGAL NOTICE

CITY OF QUINCY
IN COUNCIL

ORDER NO. 140 June 7, 1993

ORDERED: Be it ordained by the City Council of the City of Quincy as follows:
That the Revised Ordinances of the City of Quincy, 1976, as amended, be further amended as follows:
In Chapter 2. Administration. Article XXX. Salaries. Section 151. General Salary Classification and Wages.

STRIKE THE FOLLOWING:

	START	1ST YR	2ND YR	3RD YR	10 YRS
Carpenter/Park					
Maint. Man, MEO	491.19	496.92	502.65	508.38	514.25
Head Carpenter	491.19	500.36	509.53	518.70	527.50
Mason	491.19	496.92	502.66	508.39	514.25
Meter Reader	379.25	389.56	399.88	410.19	422.72
MEO, Laborer	379.25	389.56	399.88	410.19	422.72
MEO, Special	491.19	496.92	502.66	508.39	514.25
Wkg. Fore, Gard. Hvy MEO	479.37	487.39	495.41	503.43	516.04
Wkg. Fore, Hwy. Maint. Craft	491.19	496.92	502.66	508.39	514.25
Wkg. Fore, Mason	479.37	487.39	495.41	503.43	516.04
Wkg. Fore, Laborer, MEO	491.19	496.92	502.66	508.39	514.25
Wkg. Fore, Special MEO	479.37	487.39	495.41	503.43	516.04
Wkg. Fore, Tire Repair	491.19	496.92	502.66	508.39	514.25
Wkg. Fore, Tree Climb, Laborer	491.19	496.92	502.66	508.39	514.25
Wkg. Fore, Water Meter Rep	491.19	500.36	509.53	518.70	527.50
Wkg. Fore. W/S Maint. Crafts	491.19	500.36	509.53	518.70	527.50
Wkg. Fore, W/S Maint. Man	491.19	496.92	502.66	508.39	514.25
Yardman	491.19	496.92	502.66	508.39	514.25

AND INSERT THE FOLLOWING EFFECTIVE JULY 1, 1993:

Carpenter/Park					
Maint. Man/MEO	491.19	496.92	502.66	508.39	523.39
Head Carpenter	491.19	500.36	509.53	518.70	533.70
Mason	491.19	496.92	502.66	508.39	523.39
Meter Reader	379.25	389.56	399.88	410.19	425.19
MEO, Laborer	379.25	389.56	399.88	410.19	425.19
MEO, Special	491.19	496.92	502.66	508.39	523.39
Wkg. Fore, Gard, Hvy MEO	479.37	487.39	495.41	503.43	518.43
Wkg. Fore, Hwy Main. Crafts	491.19	496.92	502.66	508.39	523.39
Wkg. Fore, Mason	479.37	487.39	495.41	503.43	518.43
Wkg. Fore, Hvy MEO, Laborer	491.19	496.92	502.66	508.39	523.39
Wkg. Fore. Special MEO	479.37	487.39	495.41	503.43	518.43
Wkg. Fore, Tire Repair	491.19	496.92	502.66	508.39	523.39
Wkg. Fore, Tree Climb, Lab	491.19	496.92	502.66	508.39	523.39
Wkg. Fore, Water Meter Reader	491.19	500.36	509.53	518.70	533.70
Wkg. Fore, W/S Maint. Crafts	491.19	500.36	509.53	518.70	533.70
Wkg. Fore, W/S Maint. Man	491.19	496.92	502.66	508.39	523.39
Yardman	491.19	496.92	502.66	508.39	523.39

A TRUE COPY. ATTEST: Joseph P. Shea
Clerk of Council

7/8/93

Quincy Community Action To Hold First-Time Homebuyer's Workshops

Quincy Community Action Programs, an MHFA approved first time homebuyer counselling agency, will hold its next series of First Time Homebuyer's Workshops July 20 and 27 and Aug. 3 and 10 from 6:30 to 8:30 p.m. at Quincy City Hall (second floor conference room).

Attendance at all four workshops is mandatory in order to qualify for the different mortgage options through the Mass Housing Finance Agency and the City of Quincy Program.

Agenda will be comprehensive and individualized. Focus will be on different aspects of the homebuying process: from locating an offer to types of financing.

Advanced registration is required and space is limited. Fee of $40 for all four sessions covers the cost of the workshop text and all copied materials.

For more information and registration forms, call Kaye Wagner, housing specialist at Quincy Community Action Programs, Inc., 1509 Hancock St., Quincy, 02169, 479-8181.

PERSONAL

Thank You
Blessed Virgin,
St. Anthony and
St. Therese
H.F.M. 7/8

THANK YOU
ST. JUDE
for favors granted
D.S. 7/8

Save Gas and Money
Shop Locally

LEGAL NOTICES

CITY OF QUINCY
IN COUNCIL

ORDER NO. 23
ORDERED: June 21, 1993

Be it ordained by the City Council of Quincy as follows:
That the Revised Ordinances of the City of Quincy, 1993, as amended, be further amended as follows:
In Chapter 10. Vehicles and Traffic. Chapter 10.20. Stopping, Standing and Parking. Section 10:20:040. Parking prohibited on certain streets at all times. Add the following.
The Traffic Commission recommends that a double Yellow line be painted on East Squantum St. from Huckins Avenue to Crabtree Road, and to Replace the existing STOP SIGNS and paint a STOP LINE on Sonoma Road to improve visibility.

PASSED TO BE ORDAINED JUNE 21, 1993
Attest: Joseph P. Shea
Clerk Of Council
Approved June 30, 1993
James A. Sheets, Mayor

A True Copy, Attest: Patricia M. Toland, Asst. City Clerk
7/8/93

CITY OF QUINCY
IN COUNCIL

ORDER NO. 81
ORDERED: June 21, 1993

Be it ordained by the City Council of Quincy, as follows:
That the Revised Ordinances of the City of Quincy, 1993, as amended, be further amended as follows:
In Chapter 10. Vehicles and Traffic. Chapter 10.20. Stopping, Standing and Parking. Section 10:20:040. Parking prohibited on certain streets at all times. Add the following.
Install Stop sign on Moscow St. at Holmes St.

PASSED TO BE ORDAINED JUNE 21, 1993
Attest: Joseph P. Shea
Clerk Of Council
Approved June 30, 1993
James A. Sheets, Mayor

A True Copy, Attest: Patricia M. Toland, Asst. City Clerk
7/8/93

CITY OF QUINCY
IN COUNCIL

ORDER NO. 82
ORDERED: June 21, 1993

Be it ordained by the City Council of Quincy as follows:
That the Revised Ordinances of the City of Quincy, 1993, as amended, be further amended as follows:
In Chapter 10. Vehicles and Traffic. Chapter 10.20. Stopping, Standing and Parking. Section 10:20:040. Parking prohibited on certain streets at all times. Add the following.
Install Handicapped Parking Sign at 88 Billings Street.

PASSED TO BE ORDAINED JUNE 21, 1993
Attest: Joseph P. Shea
Clerk Of Council
Approved June 30, 1993
James A. Sheets, Mayor

A True Copy, Attest: Patricia M. Toland, Asst. City Clerk
7/8/93

CITY OF QUINCY
IN COUNCIL

ORDER NO. 93
ORDERED: June 21, 1993

Be it ordained, that the revised ordinances of the City of Quincy, 1993, as amended, be further amended as follows:
Chapter 8.04 is amended by adding the following section

8.04.100 - Building Owner - Responsibilities - Emergency Evacuation of physically challenged residents.

All owners of residential structures of six or more units shall provide a diagram of the floor and apartments and indicate on said diagram where physically challenged individuals reside. This diagram, which shall be approved by the Chief of the Fire Department, or his designee, shall be filed with the Fire Department. Such information shall remain confidential and is intended for Fire Department use only, to assist in an evacuation during an emergency situation.

This section shall apply forthwith to all new construction. All other existing structures shall comply with the provisions of this section within twelve (12) months of its effective date.

A TRUE COPY, Attest: Joseph P. Shea
Clerk of Council

7/8/93

CLASSIFIEDS

EVERYBODY'S MARKETPLACE

FOR RENT

HALLS FOR RENT
Newly Renovated
Sons of Italy Social Center
Golden Lion Suite
Capacity - 300
Venetian Room
Capacity - 140
Call 472-5900
TF

HALL FOR RENT
North Quincy K of C Building
5 Hollis Avenue
For information please call
767-0519 TF

HALL FOR HIRE
Weddings, Showers, Meetings, Banquets
Elks Home, 440 E. Squantum St.
Quincy
472-2223
TF

HALL FOR RENT
Nickerson Post No. 382
American Legion, Squantum, MA
Handicapped Accessible.
Capacity 90 or less.
Call 328-9824
Monday through Saturday 4-7 pm TF

2 HALLS FOR RENT
1 suitable for large functions (350+ people); other suited for smaller functions (120 people). Call the George F. Bryan Post
472-6234 9/2

COTTAGES FOR RENT
Scusset Beach area, Sagamore, housekeeping cottages. Studio and 3 room available. Weekly rentals $200-$350. Private beach. Tennis available. Call 328-1300, 9 am to 6 pm TF

APT. FOR RENT
Near bus line in Houghs Neck-Front porch - 2 bedrm. Adults preferred. $675.00/month. 472-1952 Call after 12:00 noon 7/8

Save Gas and Money
Shop Locally

SERVICES

PRECISION LAMP REPAIR & REWIRING
CURRY ACE HARDWARE
472-6290 W. QUINCY 773-7711 N. QUINCY 848-1436 BRAINTREE

VIKING ROOFING
Residential Specialists
773-2884 9/9

RETAIL

Moved -
SIESTA SLEEP SHOP
New Mattress Outlet-Now at Stoughton Center next to Post Office-Rte 27/138-344-4488-Opening Days Sales/23

WANTED

HAND TOOLS WANTED
Wood or steel planes. Also, chisels, clamps, tool chests, old hand tools, all trades (machinist, pattern maker, watchmaker, etc.) shop lots. Also, antiquarian books, frames, paintings. Antiques in estate lots.
1-617-558-3839 TF

PERSONAL

A Great Big "Thank You" to Bonnie Seely, her "Crew" at Blackwood Pharmacy and Quincy Hospice Nurses for their constant and caring help. Bless You!
Ernie & Dot 7/8

THANK YOU ST. JUDE
for favors granted
R.H.E. 7/8

SERVICES

EXPERT LAMP REPAIR & REWIRING
GRANITE LOCK CO.
472-2177
755 SOUTHERN ARTERY
QUINCY TF

PROFESSIONAL REPAIR WINDOWS & SCREENS
CURRY ACE HARDWARE
472-6290 W. QUINCY 773-7711 N. QUINCY 848-1436 BRAINTREE

LARRY'S HOME REPAIR
- Carpenters
- Painters
- Decorators

General Contractor
20 Years Experience
Licensed • Insured
Interior - Exterior Painting
Scroll Ceiling
All Home Repairs
Small or Large
1-800-479-2476 TF

Jani-Clean Co.
Insured - Certified Professional
Carpet - Window Cleaners
10% off Carpet Cleaning
Free Fabric Protector with any 2 upholstery items cleaned
(617) 341-3852 8/12

75¢ Sq. Ft.
FREE Estimates
Ace Hardwood Floors
Woodfloors. Sanded
Refinished-repaired
(617)770-3023 7/15

O'HARTE MASONRY
Complete Masonry Service Lic. & Ins.
Phone Ted at 773-8622 after 7 p.m. 7/29

SULLIVAN TREE SERVICE
Pruning, removals, cableing, fertilizing, brush chipping.
Fully insured FREE est.
Mike 472-3595 8/5

SERVICES

ATTENTION
Local cabinetmaker needs work! I will resurface your kitchen (with laminate of your choice), for less than half the cost of new cabinets.
QUALITY CRAFTMANSHIP
I also restore antique furniture.
W.F. ALLEN CABINETMAKER
Over 30 yrs. experience
(617) 328-9048
Leave Message 7/15

SMALL STUFF!!
$20 & up. Cleaning, removal, grass cut, trimming, brush removed, trenches dug for electrical wiring, gravel disperse, painting, pick-ups, deliveries. Also ask about $10.00 removal deal.
Call John Boy Services
328-4596 7/15

CONSTRUCTION
Roofing, painting, carpentry, porch work, windows, door, gutters. Small jobs and vinyl siding. FREE estimates. T. Sweeney
825-1210 Reliable 9/30

AARONS GLASS
Lowest prices guaranteed. Plate and safety glass, screens, custom mirrors all shapes and colors, tabletops. 773-3290 9/30

A&T VACUUM
- 19.95 Overhaul Special on any vacuum
- Sewing machine repairing
- VCR repairing and cleaning
- Sharpening (scissors, knives, etc.)
- Oreck XL Vacuums $249
- Electrolux w/power nozzle $199.
- Used vacuums $45 & up

27 Beale St., Wollaston
479-5066 TF

ATTENTION!
Help an eager young college student finance his education
Looking for:
- Lawn jobs
- Hedges Trimming
- Gutter Cleaning
- Odd Jobs

Call for a free estimate and help me by letting me help you
471-8541
Ask for Ted or leave message 7/22

LENORE BIRKS
JUSTICE OF THE PEACE
UNIQUE CEREMONIES WITH STYLE
617-472-7454 7/8

Your South Shore Headquarters For

Appliance Service
ON ALL MAJOR APPLIANCES
HANCOCK TIRE & APPLIANCE
115 Franklin St., So. Quincy
472-1710
TF

YARD WORK CO.
- Reliable Lawn Mowing Service
- Expert Bush & Hedge Trimming
- Yard Cleanup
- Fertilize Lawn
- Other Work-Ask

Experienced
FREE Estimate
Call Bill Fielding
471-6124 8/26

You can afford me
Handyman with references. Low hourly rate. Call day or evening. Ask for Bill or leave message.
328-0689 7/8

FOR SALE

PROPANE
20 LB. TANK EXCHANGE
$7.99
WEST QUINCY ONLY
CURRY ACE HARDWARE
472-6250 WEST QUINCY

Typesetting Equipment For Sale
2 Varityper Compact 3510
with Fonts
1 Selectline PermaKwik Processor
BEST OFFER
The Quincy Sun
1372 Hancock Street
Quincy 02169
471-3100

BINGO

Knights of Columbus
5 Hollis Ave
Earlybird 7 PM, every Wednesday
2 Winners take all
Lucky 7s-Bonus
FREE Coffee-Snacks 9/23

REQUEST FOR PROPOSALS

CITY OF QUINCY, MASSACHUSETTS
DEPARTMENT OF PUBLIC WORKS
INVITATION FOR PROPOSALS

Sealed proposals for household hazardous waste collection and disposal will be received at the Office of the Commissioner of Public Works, 55 Sea Street, Quincy, MA 02169 until 10:00 A.M. on Tuesday, August 12, 1993 at which time they will be publicly opened and read. Late proposals will be rejected and left unopened.
A PRE-PROPOSAL CONFERENCE IS SCHEDULED FOR: Tuesday, July 29, 1993 @ 10:00 A.M. in the offices of the Commissioner, 55 Sea St., Quincy, MA.
The successful respondent will be required to furnish a performance bond and a labor and materials or payment bond, each of a Mass Qualified Surety Company and each such of the contract price.
A full scope of services and specifications will be available for pick up at the Office of the Commissioner of Public Works from 8:30 A.M. to 4:30 P.M. beginning Tuesday, July 8, 1993. Respondents requesting specifications to be mailed to them add a separate check for twenty-five ($25.00) dollars, payable to the City of Quincy, to cover mailing and handling.
Responses are subject to the provisions of M.G.L., Chap 30, Sec. 39M.
The City of Quincy reserves the right to waive any information in or to reject any or all proposals if it is in the City's interest to do so.
David A. Colton, Commissioner of Public Works
James A. Sheets, Mayor
7/8/93

INDEX

- ☐ Services
- ☐ For Sale
- ☐ Autos
- ☐ Boats
- ☐ For Rent
- ☐ Wanted
- ☐ Help Wanted
- ☐ Pets, Livestock
- ☐ Lost and Found
- ☐ Real Estate For Sale
- ☐ Real Estate Wanted
- ☐ Miscellaneous
- ☐ Work Wanted
- ☐ Antiques
- ☐ Coins & Stamps
- ☐ Rest Homes
- ☐ Instruction
- ☐ Day Care
- ☐ Personal
- ☐ Electrical & Appliances

The Quincy Sun

MAIL TO: THE QUINCY SUN, 1372 Hancock St., Quincy, MA 02169
PAYABLE IN ADVANCE. Payment must accompany order.

RATES

1 WEEK	☐ $5.00 for one insertion, up to 20 words, 10¢ for each additional word.
3-7 WEEKS	☐ $4.80 per insertion up to 20 words for 3-7 insertions of the same ad, 10¢ each additional word.
8-12 WEEKS	☐ $4.30 per insertion up to 20 words for 8-12 insertions of the same ad, 10¢ more each additional word.
13 WEEKS OR MORE	☐ $4.00 per insertion up to 20 words for 13 or more insertions of the same ad, 10¢ each additional word.

☐ Enclosed is $_____ for the following ad to run _____ weeks in The Quincy Sun

COPY:_____

_____

_____

_____

NO REFUND WILL BE MADE AT THIS CONTRACT RATE IN THE EVENT OF CANCELLATION.
DEADLINE: MONDAY, 5:00 P.M. PLEASE INCLUDE YOUR PHONE NUMBER IN AD.

QUINCY RESIDENTS, from left, Thomas Gruttner, Doris Fabyan and Melvin Mallockall were among more than 400 South Shore Hospital volunteers honored at a recent volunteer recognition luncheon. The volunteers welcomed 19,000 patients, greeted 32,000 visitors, answered 60,000 phone calls and contributed more than 108,000 hours of service to the hospital this year.

State Police Barracks Recommended In Quincy

State Senator Michael Morrissey (D-Quincy) announces that the State Police, as part of their facilities management plan developed under the Police Consolidation bill, have recommended that a new State Police barracks be constructed on state owned land on the Southeast Expressway in Quincy at the former Howard Johnson site.

The facilities plan is only a recommendation and is subject to available funding and bonding approval. The proposed plan would consolidate the State Police Barracks at the former MDC Police Barracks of the Lower Basin, Old Colony, Blue Hills and possibly Norwood.

Two new stations would be constructed, one in South Boston in conjunction with the Central Artery-Tunnel project, and one in Quincy on the Southeast Expressway on the sit of the former Howard Johnson's Restaurant. The two stations would modernize and update police stations serving the entire South Shore area.

"The location of the barracks at the Quincy would be a tremendous boost to the area," Morrissey said. "Not only would it increase response times to the heavily traveled Southeast Expressway, Route 3 and Route 128, but it would also provide the city of Quincy additional assistance and a speedier response to problems which may develop along MDC roads such as Quincy Shore Drive, Furnace Brook Parkway and the Blue Hills."

Morrissey noted that although police consolidation is proceeding "fairly smoothly," much more must be done if the potential of the consolidated State Police Force is to be realized.

"We must invest in new communications equipment, vehicles and centrally located, modern facilities if this consolidation is to fully succeed," he said. "We cannot allow our state troopers to drive vehicles which are unsafe and unable to communicate with each other while operating from police barracks which do not meet state building codes or modern police standards."

Morrissey promised to push for funding for the new equipment and stations in the next state capital expenditures bond issue.

Sylvia Gelsomini Receives NEBI Degree

Sylvia Gelsomini of North Quincy recently received an associate's degree in business administration with a concentration in branch management from The New England Banking Institute (NEBI).

Gelsomini, an employee of South Shore Bank, distinguished herself by working full-time in the industry while finishing her associate's degree in the evening.

Domenic M. Strazzulla, MD
Eye Physician and Surgeon

We have moved, but our focus hasn't changed!

Currently accepting new patients.

Dr. Domenic Strazzulla and his staff are pleased to announce the relocation of their ophthalmic offices. We're in the same building, on the same floor — our offices have just moved around the corner! Our address and phone number remain the same.

This move will allow us to better serve our patients with state-of-the-art, quality eye care in a more spacious and comfortable environment.

Domenic M. Strazzulla, MD
Crown Colony Office Park
500 Congress Street
Suite 1A-1
Quincy, MA 02169
(617) 770-1505

Providing state-of-the-art eye care, now and into the future:
- cataract surgery
- lens implants
- in-office laser surgery
- treatment for glaucoma and diabetic eye disease

Dr. Strazzulla is a board certified ophthalmologist.

HAVE YOUR PAYROLL, SOCIAL SECURITY, PENSION, OR ANY GOVERNMENT CHECK MAILED TO US FOR...

Direct deposit

South Boston Savings Bank Direct Deposit allows you to have your payroll, social security, pension or any government check mailed directly to the bank. Some of the advantages of direct deposit are...you can protect against mailbox theft...you can save time... eliminate trips to the bank, and your money is available when you need it.

Have it deposited in a NOW checking account that pays interest*, regular savings or money market account

- **No monthly service charge and no charge for basic checks for Direct Deposit customers and 18/65 customers.**
- **No monthly service charge** for $750 minimum balance. Under $750 balance--$3.00 per month + .25¢ per check.

*$10 minimum daily balance required on all accounts to earn interest

South Boston Savings Bank
"ALWAYS THE LEADER"

MEMBER FDIC/DIF

MAIN OFFICE	NEPONSET CIRCLE	QUINCY	NORTH QUINCY	WEYMOUTH	NEEDHAM	WEST ROXBURY
460 West Broadway South Boston 268-2500	740 Gallivan Blvd 825-9090	690 Adams St Lakin Square 479-9660	440 Hancock St 733-8100	544 Main St. 377-1050	355 Chestnut St 449-0210	1833 Centre St 323-8000

Cheryl's Hair Solution

Haircuts		Perms $40 & up	
Men & Women	$10	Spirals	$45 & up
Children	$7	Highlights	$35 & up
5 yrs. & under	$5	Facial Waxing	$5

Tues. & Fri. 10-6, Wed. & Thurs 10-8, Sat. 9-4
Walk-ins or appointments
1446 Hancock Street, Quincy Ctr.
472-1344
(at same location as Gino's Barber Shop)

BURN MORE FAT THAN RUNNING 15 MILES!!!

IN 30 DAYS YOU CAN LOSE UP TO 30 LBS. FOR $30.
Personal counseling available at no additional charge

It's fast, safe, and effective. It's so simple, and here's how it works! YOU TAKE 2 GREEN TABLETS AND 1 BEIGE TABLET 2X'S A DAY ONCE AT 10AM AND ONCE AT 3:00 PM - THAT'S IT!

Helps to lose weight at a higher rate. Helps to eliminate body fat.

It's like nothing else available today. It also gives you tons of energy! If you're not completely satisfied within 10 days, we will refund your money back with no obligation.

A PORTION OF THE REVENUE FROM THE SALE OF EACH BOTTLE IS DEDICATED TO IMPROVING THE ENVIRONMENT & SAVING THE RAIN FORESTS

Mail Orders Accepted

NORMAN I. NISENBAUM, B.S.
Registered Pharmacist
215 Samoset Ave.-Quincy, MA 02169
CALL (617) 471-1963

Quincy Center Sidewalk Festiv... s 9-11

THOMAS Crane Public Library
Quincy, Mass. 02169

The Quincy Sun

VOL. 25 No. 43 Thursday, July 15, 1993 30¢

ENDANGERED ANIMALS were the subject of an art program at Parker School. Fifth graders Beth Doine, Brian Purcell and Jaime Wilkinson pose with their creations, a leopard, rhinoceros and an owl. Students also wrote letters to Congress urging protection for endangered species.

(Quincy Sun photo by Tom Gorman)

10,000 Homeless From Floods

City To Send Food, Supplies To Quincy, Ill.

By MICHAEL WHALEN

City officials hope that a relief effort planned to aid the city of Quincy, Ill. will be able to reach the flood-ravaged area by Saturday.

Veterans Services Director Hank Bradley, organizer of the effort, said Tuesday that the 10,000 people who have been forced to leave their homes because of the flooding are in need of immediate relief.

"We would like have the first truck there Saturday," said Bradley, "but it depends on what we get for collection."

Mayor James Sheets said Tuesday that residents are asked to bring food donations and other personal items such as toothpaste to the central organization point (front lobby) of New City Hall, 1305 Hancock St., Quincy Center. The mayor added it is hoped donations can be loaded into trucks in front of City Hall and mobilized as soon as possible.

The drive to Quincy, Ill. is "1,100 or 1,200 miles," according to Sheets, and would take approximately 20 hours to drive.

Bradley said at press time he was uncertain whether the city would use vehicles leased from a local trucking company or if one of the area's major grocery chains, such as Stop & Shop, Shaw's or Star Market would be able to lend trucks to the effort. Grace Giunchiglia, secretary to the mayor, said local companies that would likely play some part in the effort include Stop & Shop, Procter and Gamble and Gillette Co.

Quincy Emergency Management Deputy Director Tony Siciliano, who is helping to coordinate the program, said the effort could use as many helping hands as possible.

"These people (in Illinois) need food now," said Siciliano, who noted that six members of Quincy High School's STEP (Summer Training Education Program) have already offered to volunteer their time and efforts to the program.

Bradley said he and Mary Timcoe, a past president of the Houghs Neck Legion Post, came up with the idea of aiding Illinois when they heard on the news about the similarly-named city being devastated by flooding.

Sheets said that Quincy, Ill. has no official "sister" relationship with this Quincy, although he has in recent years developed a friendly relationship with former Quincy, Ill. Mayor Vern Hagstrom.

City Sues MWRA Over Rate Charges

By MICHAEL WHALEN

In an attempt to change the methodology by which the Massachusetts Water Resources Authority charges its water and sewer rates, the City of Quincy Tuesday filed a lawsuit against the MWRA in Suffolk Superior Court.

Mayor James Sheets said at a press conference Tuesday that the MWRA, which charges communities by population rather than actual water usage--which also impacts the sewer charge--must be made as soon as possible to change this methodology.

Sheets said the "heart and soul" of the litigation, which is not a class-action lawsuit but will seek a declaratory judgement on the matter, is the fact that when the MWRA was created in 1984, the state legislature required that the sewer charges assessed by the MWRA "shall give account to" five factors:

•Actual costs to the authority of providing services.

•Reasonable provisions to provide incentives to promote conservation of resources and encourage maintenance and improvement of sewer and water systems in a community.

•Reasonable provisions reflecting contributions made by municipalities for leak detection, system rehabilitation, sewage inflow-infiltration reduction projects, separation of combined sewers and other projects to improve overall efficiency.

•Reasonable provisions to reflect a municipality's historical investment in the sewer system and in the former MDC sewer system.

•Reasonable interest charges and penalties for delinquencies in payment.

Sheets said that by using its current methodology for charging water and sewer rates, the MWRA has not lived up to these provisions. City officials have stated in the past that the methodology favors some of the 43 communities under the MWRA's jurisdiction, including Boston, and places an unfair financial burden on others such as Quincy.

The mayor added that while in the past eight months he has seen a

(Cont'd on Page 5)

CLASS AWARD was presented to second graders of Joan Gleason at the Parker School for their participation in the Environmental Protection Agency's ecology poster contest. Front row, from left, Richard Lee, Michele Pinkham, Frances Chow, Raymond Chin. Back row, Robin Gulling, Jessica Bjork, Jessica Johnston and Vasna Mam.

(Quincy Sun photo by Tom Gorman)

It's Quin-zee Here And Quin-cee There

Our Quincy and Quincy, Ill. have a lot in common but differ over the pronunciation of the name.

It's Quin-zee here and Quin-cee there.

We pronounce it Quin-zee because that's the way the Quincy family pronounced it.

Our Quincy was named on Feb. 22, 1792 for Col. John Quincy, great grandfather of native sixth President John Quincy Adams.

Quincy, Ill. is one of 17 Quincy's named for John Quincy Adams.

A hamlet with a population of 10 residents was named Quincy, Ill. March 4, 1825 when Adams was inaugurated president.

The county in which it was located was designated Adams county. And the hamlet's main drag was named John's Square.

That little hamlet is now the city of Quincy.

The other 16 Quincys are in California, Florida, Indiana, Kansas, Kentucky, Michigan, Missouri, Mississippi, New Hampshire, Ohio, Oregon, Pennsylvania, Washington, West Virginia and Wisconsin.

All 16 pronounce it Quin-cee.

But the Quincy family lived here--not there. And if they pronounce it Quin-zee, that's the way residents here think it should be.

Regardless of the debate over the pronunciation, Quincy, Ill. and our Quincy have had a friendly relationship in the past including the exchange of students between the two cities.

The two cities shared in the commemoration of the 150th anniversary of the opening of the first railroad in the United States in April 2, 1826.

The railway was built here in Quincy to haul Quincy granite from the quarries to the Newponset River where it was barged to Charlestown for construction of the Bunker Hill Monument.

In April 1976, a group of students, teachers and parents from here visited Quincy, Ill. which was celebrating its Bicentennial. They brought granite chips as memento gifts to students in Quincy, Ill.

A week later, Approximately 60 students, teachers and parents from Quincy, Ill. came here and were shown the local historic sites.

Including the birthplace of John Quincy Adams and his father, second president John Adams.

Of the 16 other Quincys, Quincy, Ill. has had the closest ties with our Quincy--a sister-city like relationship.

Hearing Tonight On MWRA Interceptor Relief System

The Massachusetts Water Resources Authority will hold a public hearing tonight (Thursday) at 7 p.m. in the second floor conference room of Quincy City Hall regarding its plans to build a new regional sewer system to serve 120,000 residents in Braintree, Weymouth, Holbrook, Randolph, Hingham and Quincy.

According to the MWRA, the $128 million system will eliminate raw sewage backups into residential homes, basements and local streets in Braintree and Weymouth and abate the pollution of the Fore and Monatiquot rivers. The authority recently completed a Final Facilities Plan and Environmental Impact Report on the 60-year-old system, which the MWRA says does not have enough capacity to meet current and future needs.

"This new sewer system is long overdue," said MWRA Executive Director Douglas MacDonald. "For many years, there has been a serious public health threat with raw sewage backing up into homes and streets whenever it rains and it is essential that this project moves forwards."

The recommended alternative includes a deep rock tunnel below Quincy and Weymouth, two new pumping stations (one to replace the existing pump station in Quincy and a new one in North Weymouth), new siphons and gravity sewers and work on existing pipes in Weymouth, East Braintree and Quincy.

Construction of the deep rock tunnel will also allow the MWRA to transport sludge from the Deer Island Wastewater Treatment Plant to the Fore River Pelletizing Plant via pipeline in an inter-island tunnel.

Most of the construction for the project would be done by tunneling. This method, the MWRA says, will avoid digging up streets, backyards and sensitive marsh-land areas, and it's the most acceptable alternative to the communities involved.

MacDonald said the existing sewer system was built in the early 1930s and, despite tremendous growth in the communities, little was done to enlarge the system to prevent the pollution problems, which began in 1954. Planning for the new sewer system began in 1981 by the MDC he noted, but concern from residents about how and where the system would be sited and constructed led to further delays.

Prior to the MWRA Board of Directors vote to approve the recommended plan, all three communities voiced their support, MacDonald said.

There will be a brief presentation summarizing the plan and its environmental impacts, followed by public comment and questions.

Copies of the Final Facilities Plan and Environmental Impact Report are available in the reference section of the Thomas Crane Public Library, 40 Washington St.

Members of the Citizen's Advisory Committee representing Quincy, Braintree and Weymouth met with the authority and its consultants over a two-year period.

Considered 'Armed And Dangerous'

Barnstable Man Wanted In Death Of Quincy Woman

By ROBERT BOSWORTH and MICHAEL WHALEN

A 25-year-old Barnstable man accused of murdering a 24-year-old Quincy woman outside her family's Wollaston home Saturday evening remained at-large Tuesday as local and state authorities stepped up their search for the suspect.

An arrest warrant was issued at 3 p.m. Tuesday for John Anthony Diaz, of 437 Old Mill Rd., Barnstable, who is accused of fatally shooting Dawn E. Brown, a former Quincy resident and 1985 graduate of North Quincy High School.

Police consider the suspect, who allegedly shot Brown in the forehead with a 9mm firearm, armed and dangerous.

"Anyone in contact with him (Diaz) should consider him armed and dangerous," Quincy Police Captain Robert Salvaggio said.

Salvaggio said an arrest warrant was issued after Diaz, who once dated the victim's sister, was positively identified at the murder scene by members of Brown's family.

"He was last seen at 38 Royal Street (the Brown residence) the night of the murder. He was positively identified at the scene," Salvaggio said "As a result of that identification, a warrant was issued today (Tuesday) at 3 p.m."

Salvaggio said Quincy Police, State Police and officials from the Norfolk County District Attorney's office are looking for Diaz, a former boyfriend of Kimberlee Brown. Asked if authorities are confident an arrest will be made soon, Salvaggio said, "We are as confident as we can be. Eventually, he'll be found."

Salvaggio said Logan Airport and other police departments along the Eastern seaboard have been advised of the warrant and the search for

DAWN BROWN

Diaz. Police said they believe Diaz, who will turn 25 Saturday, may be driving a 1991 black Jeep Cherokee 4 X 4 sport model with a red stripe, license plate 589-CKS.

He is described as black, approximately 5-foot 8-inches tall and 185 pounds. He was last seen wearing a blue sweatshirt and blue-jean or denim shorts.

Authorities believe that the killing may be a case of mistaken identity. Police have speculated that Diaz may have wanted to murder Kimberlee Brown in a jealous rage over her impending marriage. In the darkness, the killer may have mistaken Dawn Brown for her sister.

Quincy Police Lt. Neil MacDonald said Kimberlee Brown was interviewed by police Monday but did not disclose further details.

Family members told police that the gunman, who they believe was Diaz, shouted "Kimberlee" before firing a single shot at Dawn Brown with a 9mm firearm from just three feet away. Witnesses included Dawn's fiance, Mitchell Goldstein of New Jersey, and her 12-year-old nephew.

Brown, her fiance and nephew had just returned home from a local Friendly's Restaurant for some ice cream. Brown was shot at around 11:16 p.m and died in a Boston hospital about eight hours later.

At the time of the murder, Kimberlee Brown was with her fiance, David Goldstein--Mitchell's brother--at The Tent, a Marina Bay nightclub. Police went to The Tent after the shooting and escorted Kimberlee, who is now staying at an undisclosed location, away for her own personal safety.

Police have said Kimberlee has been living "in fear of her life" since the shooting.

Kimberlee and her sister Dawn had recently moved to New Jersey where they met the Goldstein brothers. Kimberlee and David Goldstein had introduced Dawn and his brother Mitchell to each other.

Mitchell and Dawn, who had since become engaged, were in Quincy last week to help Kimberlee prepare for her own bridal shower, which was held the night of the shooting.

Dawn was scheduled to begin a new job Monday at Morristown Memorial Hospital in New Jersey. She had taken evening health career courses at Quincy College part-time from 1989 until the past spring semester. The courses prepare students to enter the college's nursing program.

She planned to continue taking night courses from her new apartment in Andover, N.J., about 25 miles northwest of Morristown, according to Peter Pastras, director of psychiatric program development at the hospital. Dawn had been living in New Jersey for only a few weeks.

Her sister Kimberlee had been tranferred by her employer last September to a nearby New Jersey community. Prior to that, the Brown sisters had lived all of their lives in Quincy.

The murder is the second shooting death in Quincy this year.

On Feb. 5, a man was displaying a gun before a friend on Gilmore St. The gun was dropped and went off, fatally wounding the friend. The man was charged with manslaughter.

QUINCY'S FIRST TIME HOMEBUYERS PROGRAM

The City of Quincy, through its Department of Planning and Community Development, is offering several programs for eligible first time homebuyers:

1) Down Payment Assistance
2) Soft Second Mortgage Program
3) MHFA Acquisition and Rehabilitation Program

* Different income limits apply for each program
* Property must be located in Quincy
* Applicants must have good credit history
* Applicants processed on a first come-first serve basis
* Certain restrictions apply

For more information, call James Chaput, Department of Planning and Community Development, City Hall, 1305 Hancock St., Quincy, MA 02169. Tel: 376-1379.

FLY TO CAPE COD BY BOAT!

Back by popular demand – our 2-1/2 hour cruise to Provincetown!

Fly by the highways and bridges. This is the fastest, most fun way to the tip of Cape Cod!

Spend 4 hours exploring the sights, shops, and streetside eateries. You can even explore the sand dunes, or climb the Pilgrim Monument and see back to Boston!

After your fun-filled day, relax with a cocktail on your cruise back as we watch the sun set over the Boston skyline.

Sailing from Bay Pointe Marina in Quincy, every Wednesday & Thursday, June 23– Sept. 2. Departs at 9, returns at 6:30. Kids age 8 and under go free.

617•770•1008

Quincy to Provincetown BOAT EXPRESS

Most trips sell out — reservations are necessary.

Located 3/4 mile north of the fore River Bridge off Rt. 3A, Bay Pointe Marina, Washington Court, Quincy

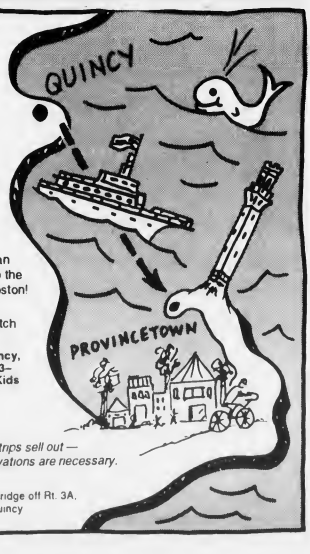

DRIVERS WANTED

Deliver The Quincy Sun to news outlets and carriers on Wednesday afternoons. Must have own car. Familiarity with Quincy streets a plus. *Call Bob at 471-3100*

NEWSCARRIERS WANTED

Here's a chance to earn extra money by building a Quincy Sun home delivery route.

Telephone: 471-3100

Pilot Trolley Service To Historic Sites Begins

A pilot trolley bus service linking the various National Park Service sites within Quincy began operation Wednesday and local officials hope the venture will boost the city's tourism effort.

Brush Hill Transportation Company, Beantown Trolley of Randolph, was awarded the contract.

The service, part of a pilot program for this tourist season, connects National Park Service sites within a 3-mile circuit including: the Visitor Center at 1250 Hancock St.; the John Adams and John Quincy Adams Birthplaces at 133-141 Franklin St.; the Adams National Historic Site at 135 Adams St. and the United First Parish Church, 1306 Hancock St., where the Adams Presidents and First Ladies are entombed.

National Park Rangers will be aboard the trolley to interpret the area's historical significance. Marianne Peak, superintendent of the Adams National Historic Site, called the trolley service "a critical link to communicating the Adams story and Quincy history to the park visitor and is a direct result of the efforts by U.S. Senator Edward Kennedy, who acknowledges the importance of Quincy's history and contributions of the Adams family to our country."

The trolley will operate seven days a week, 9 a.m. to 5 p.m. The first trolley will depart from the National Park Service Visitor Center at 9:15 a.m.

The interpretive fee for the optional trolley service costs $1 for adults, 50 cents for children 16 and under; and is free to children children five years and under. The trolley ticket is valid all day.

Peak said a portion of the interpretation fee may be used to subsidize the trolley service which she estimated at $500 per day. The service will be monitored and reviewed monthly. Peak said she hopes the trolley runs through Nov. 10, the end of the tourist season.

The regular and separate entrance fee for the park remains the same: $2 for adults, free for visitors 16 years and younger and 62 years and older. The Park Pass, Golden Eagle Pass, Golden Access Pass, and Golden Age Pass are accepted for the entrance fee.

Peak said the trolley is equipped with a portable ramp for handicapped accessibility. "Next year, with the proper funding, we will put a contract out for bid for a trolley which has a hydraulic unit which is handicapped accessible," she added.

Noting visitation during June was 102 percent higher than 1992, Peak said the trolley service "will greatly enhance the visitor experience and enable visitors to tour the city in an effective, efficient way."

The superintendent said the Adams NHS anticipates offering trolley service next season on a full-time basis, April 19 through Nov. 10 to meet the needs of all park visitors.

"It is also a park goal to include other historic sites along the trail through a cooperative effort working with the city, state and other agencies and organizations." Peak singled out Mayor James Sheets and Cong. Gerry Studds for supporting and promoting tourism and a trolley system within the community.

Adams National Historic Site was established in 1946 as a unit of the Department of the Interior, National Park Service to commemorate and preserve the family home and estate of the presidential Adams family and their descendents. In 1979, the John Adams and John Quincy Adams birthplaces were added to the park boundary.

In 1993, in cooperation with the United First Parish Church, the site interprets the crypts of the Presidents and First Ladies For more information about the site's programs, call the National Park Service Visitor Center at 770-1175.

PRESIDENTIAL WREATH is laid upon the tomb of John Quincy Adams, sixth president of the United States, on his 226th birthday in the crypt located in the basement of United First Parish Church. Officials taking part in the ceremony are, from left, Mayor James Sheets, the Rev. Sheldon Bennett, church minister; Commander Peter Ligman, U.S. Naval Reserve Center, Quincy Reserve color guard, Lisa Sauvageau, Christine Cartmell, South Weymouth Naval Air Station color guard Petty Officers Scott Allen and Peter Pearson.

(Quincy Sun photo by Tom Gorman)

Mosquito Spraying Continues

Morning application of the pesticide resmethrin for the control of adult mosquitoes will continue this week, according to the Quincy Health Department.

Spraying was scheduled for today (Thursday) from 2 to 7 a.m. in selected areas of Quincy east of Hancock St. and east of Washington St., which may include some of the following neighborhoods:

Squantum, eastern portions of Atlantic, Norfolk Downs, coastal Wollaston, Merrymount, Houghs Neck, Germantown, and coastal Quincy Point.

A DIET BREAKTHROUGH

Break The "Yo Yo" Treadmill

Experience the proven benefits of

THERMO CROME 5000

- Energizes without caffeine
- Preserves lean body mass while dieting
- Activates thermogenesis (burning of calories for energy by brown adipose tissue)
- Controls sugar cravings

To Order Send Check or M.O. For

9 day trial supply-$10.00

30 day supply-$35.00

(Includes postage & handling) TO:

P & B ASSOCIATES

25 WEBSTER STREET

NO. QUINCY, MA 02171

(617) 328-8374

VALUE NIGHTS

"FAMILY STYLE"

at McDONALD'S

4-8 pm

every monday and wednesday

for a limited time

.29 HAMBURGERS

.39 CHEESEBURGERS

$1.99 BONUS FRIES

limit 10 burgers per family

Good only at: 275 Hancock Street, Quincy

The Galleria AT PRESIDENTS PLACE

There's really only one reason why you'd go to a mall . . .

To shop
Tedeschi Food Shop
Buck-A-Book

To eat
G.J. Coddington's Restaurant
Cafe Lazzarino
Dunkin' Donuts

To primp
Presidential Dry Cleaners
Robert Lyons Hair Salon

To learn & be entertained
National Park Service Visitor Center

To bank
The Boston Five Bank, Loan Center & ATM

To see & be seen
Harvard Community Health Plan Optical Shop

To care
Presidents Place Dental Associates
Weight Watchers

Or maybe you'd go for it all!

Presidents Place
1250 Hancock Street
Quincy

Across from the Quincy Center MBTA Station

Validated parking with purchase. Free parking every weekend.

OPINION

The Quincy Sun

USPS 453-060
Published weekly on Thursday by
The Quincy Sun Publishing Co., Inc
1372 Hancock St., Quincy, Mass. 02169

Henry W. Bosworth Jr., Publisher
Robert H. Bosworth, Editor

30¢ per copy. $12.00 per year by mail in Quincy
$14.00 per year by mail outside Quincy. $17.00 out of state

Telephone 471-3100 471-3101 471-3102
Second class postage paid at Boston, Mass

Postmaster: Send address change to
The Quincy Sun, 1372 Hancock St., Quincy, Mass. 02169

The Quincy Sun assumes no financial responsibility for typographical errors in advertisements but will reprint that part of an advertisement in which the typographical error occurs

Joseph Kennedy To Speak At Chamber Breakfast

Congressman Joseph P. Kennedy II will speak at a South Shore Chamber of Commerce 7:44 Breakfast Friday at Lombardo's in Randolph.

Kennedy, a member of the House Banking, Finance and Urban Affairs Committee and chairman of the Subcommittee on Consumer Credit and Insurance, is expected to discuss the state's economic prospects, as well as those of the nation as a whole.

As Congressman from the state's eighth district since 1986, Kennedy will talk about several issues of concern to the business community, including the availability of credit to small businesses, the tax program and the future of health care, particularly the Clinton administration's upcoming proposals.

Arthur R. Connelly, president of South Weymouth Savings Bank and chairman of the Chamber's board of directors, will introduce Kennedy.

A question and answer period will follow Kennedy's remarks with Atty. Arthur Murphy of Murphy, Hesse, Toomey & Lehane serving as the presenter.

Tickets for members are $12 each, $110 for tables of 10, and $20 for non-members. For reservations, call 479-1111.

James Tsipakis On Dean's List

James Tsipakis of Quincy has been named to the Dean's List at the Massachusetts College of Pharmacy and Allied Health Sciences for the winter quarter 1993.

He is a candidate for a bachelor's degree in pharmacy.

Florin Neamtu On RPI Dean's List

Florin E. Neamtu, 18 Wallace Rd., Wollaston, has been named to the Dean's List at Rensselaer Polytechnic Institute in Troy, N.Y.

Neamtu is a freshman majoring in engineering.

Medically Speaking

by Michael M. Bakerman, M.D., F.A.C.C.

FUTURE HOPES FOR CLOG DETECTION

A simple non-evasive test to determine arterial clogging may be on the horizon, thanks to work being done at the Massachusetts Institute of Technology. Cardiologists there have reported encouraging findings using a new imaging test. A bit of synthetic LDL protein is injected into the bloodstream, where it latches onto any areas in the arteries that are starting to have atherosclerosis build-up. The synthetic hookup packs a radioactive substance that shows up in pictures taken with a special device called a gamma scintillation camera. This lets doctors get a good look at the degree of arterial clogging, including patches that could break off and block blood flow, before arteries become severely blocked.

P.S. The earlier arterial clogging is detected, the easier it is to treat with diet, exercise, and drugs.

The new test ought to prove useful for doctors with patients whose family history or lifestyle makes them particularly susceptible to cardiac disease. For more information on this topic or on the prevention and treatment of heart disease, call the doctors—myself, Dr. Ronald Dunlap, or Dr. Lisa Antonelli, at COMPREHENSIVE CARDIAC CARE at 472-2550. Office hours are by appointment, and our new office is located in Crown Colony, 700 Congress St., Suite 2C, in Quincy. I am affiliated with Quincy Hospital and South Shore Hospitals.

Sunbeams

By Henry Bosworth

The First Black Candidate

Martin Ervin, who has since dropped out of the mayor's race, was referred to here and in other newspapers as the first black political candidate in Quincy's history.

ERVIN

Not so.

He may have been the first black candidate—short lived as his campaign was—for mayor but not the first to run for elective office here.

That distinction apparently went to Sam Shellman 61 years ago.

The Sun's "Quincy's Yesterdays" column recently had an item about Shellman's death in 1935 which gave a little background about him. (The item was called to our attention by an anonymous reader.)

Shellman, a native of Georgia came to Quincy in 1911, had a barbershop in Wollaston and lived on Beale St.

In 1932 he ran ran for the City Council at-large with the slogan "The Council Needs More Color."

We did a little research on that election and found there were 20 council at-large candidates in the preliminary runoff that year.

Shellman finished 19th with 635 votes. The last place candidate named Akerstrom had 619. Thomas Burgin who went on to become mayor, state senator and one of the city's great political powers, topped the 20-candidate field with a vote of 9,996.

Shellman collapsed in his barbershop in May, 1935 and died enroute to Quincy Hospital in an ambulance.

❑

STEVE HAWKO of White St. has decided not to run for the Ward 4 City Council seat.

HAWKO

"I came within an inch of getting in," he says, "but because of family considerations, I don't think this is the year for me to be candidate. I think 1995 would be better."

Hawko, an environmental protection department engineer, is a former member of the Medford School Committee and a recent appointee by Mayor James Sheets to the Quincy Park-Recreation Board.

Granite City Grange Donates Book To Library

Granite City Grange #368 has donated a book chronicling the many events and experiences of the Grange to the Thomas Crane Public Library.

The book, "People, Pride and Progress," was written by David H. Howard. It chronicles the many events and experiences of the Grange over 125 years of activity all across the country. The Grange is also known as the Patrons of Husbandry.

Granite City Grange of Quincy meets the second and fourth Friday of each month at the Houghs Neck Congregational Church.

DRIVERS WANTED

Deliver The Quincy Sun to news outlets and carriers on Wednesday afternoons.
Must have own car.
Familiarity with Quincy streets a plus.
Call Bob at 471-3100

❑

ASSISTANT CITY CLERK Patricia Toland now has two other titles: notary public and justice of the peace. She received both commissions the other day.

TOLAND

❑

NAVY CAPTAIN Donato Liuzzi, a Quincy native, will take command of the destroyer tender USS Acadia at ceremonies tomorrow (Friday) in San Diego.

Liuzzi attended Quincy elementary schools, Boston High College High School and Holy Cross where he was in the ROTC.

He is a cousin of Jeanne Liuzzi Barry of Wollaston and her son, Sean, candidate for Quincy School Committee, and public affairs manager at Quincy College.

❑

A NICE NOTE from Ron Della Chiesa, popular host of WGBH's "Music America" and former Quincy resident.

DELLA CHIESA

"Just a note of thanks for the Sunbeams piece on my family. I was delighted to hear about councillor (Tom) Fabrizio's proposal to name the Children's Center after my late uncle," (former Mayor Amelio Della Chiesa).

Ron's mother, Florence, a young 88, still lives in Quincy. His father, the late Aldo Della Chiesa was Ward 3 city councillor in the early 1940's.

Ron fondly recalls when he was a soda jerk at the now long-gone Alhambra Tea Room on Hancock St. in Quincy Sq. across from The Sun's office.

He and his wife, Joyce, recently celebrated their sixth wedding anniversary. She shares his love for great music.

❑

SMILE DEPT: From the Quincy Kiwanis Club newsletter (and from wherever they got it): An eccentric man is a person who is too rich to be called a crack-pot.

❑

SENATOR Michael Morrissey's annual Boston Harbor cruise is set for tomorrow (Friday) aboard, appropriately, The Commonwealth. Boarding is at Marina Bay with anchors aweigh at 7:45 p.m. There will be entertainment and a buffet on board. Tickets are $20 and may be reserved by calling 328-0900.

MORRISSEY

Readers Forum

L.S.T. Reunion Committee Seeks 'Missing' Shipmate

Editor, *The Quincy Sun*:

We are organizing a reunion of shipmates who served on L.S.T. 869 during World War II. We are trying to locate John V. Donnelly. His address forty-eight years ago was 148 Darrow St., Quincy, MA.

If anyone can help in our search, please contact:

Raymond J. Conway, 6125 Flossie Rd., Conway, S.C. 29527, 803-397-5205.

Raymond J. Conway
Conway, S.C.

BUY U.S. SAVINGS BONDS

City Sues MWRA Over Charges

Cont'd From Page 1

"meaningful change" in terms of cooperation from the MWRA, which reduced its FY94 water and sewer assessment from what it originally projected, a more equal balance between communities is required.

"The MWRA has been cooperative with the rate explosion, but the issue we're dealing with today is rate equity," said Sheets. "We are unjustly charged because of the methodology, and if we don't pursue this matter, we think it could be years (before the methodology is changed) and people will continue to pay higher rates."

Sheets said the city is asking three things of the court: to declare the currently methodology for the allocation of sewer charges to the City of Quincy as unlawful. to direct the MWRA to revise its methodology for sewer charges to take into account the criteria outlined above, and to direct the MWRA to prepare a specific plan and timetable for determining charges and submit it to the court for approval.

City Solicitor Stephen McGrath, who along with special counsel Peter Koff prepared the lawsuit, said plans for the litigation in its current form began to solidify about two months ago. The matter of a lawsuit first was first discussed by the City Council last fall, he said.

McGrath added that while other communities have in past months have discussed with Quincy officials the possibility of jointly filing the lawsuit against the MWRA, it was decided earlier this week that it would be in the city's best interests "to proceed on our own." McGrath said that the possibility remains that other MWRA communities might join Quincy in the litigation, but nothing is certain as yet.

Other officials at the press conference included City Council President Charles Phelan, Ward 1 Councillor Peter Kolson, who recently organized a "Tea Party" at Marina Bay to protest the MWRA water and sewer rates; Ward 2 Councillor Theodore DeCristofaro, Ward 6 Councillor Bruce Ayers, Councillor Joseph LaRaia, Department of Public Works Commissioner David Colton, and Administrative Assistant Bernice Mader.

306 On Central Honor Roll

Central Middle School lists 306 students on its forth quarter honor roll.

They are:

High Honors

Elizabeth Ashworth, Joshua Ballard, Maya Barahona, Elizabeth Bennett, Paul Burke, Stacie Bush, Daniel Cannon, James Cantelli, Elizabeth Carten, Gen Chen Kang, Ashley Crawford, Michael Demeo, Sarah Dinsmore, Sean Donovan, Christina Duncan, Allison Eyring, Michele Fafara, Ruth Fishman, Ian Fung, Mark Goodman, Brendan Griffin, Suzanne Gunnerson, Alison Haddad, David Haendler, Bardhyl Hajrizaj, Laura Hamilton, Amy Harper, Andrea Healy, Kimberly Huerth, Tanya Hurd, Paul Hussey, Meredith Hutchinson, Deirdre Jacobs, Christopher Jones, John Katsarikas, Timothy Keating, Michael Kelly, Sarah Kiley, Alexander King, Helen Lao, Christopher Lee, Nancy Lee, Eric Leung, Meaghan Lewis, Courtney Lomond, Paul Lutts, Leona Ma, Craig MacDonald, Adam MacMillan, Lisa MacOnochie, Ian MacRitchie, Colin Martin, Alexis Miranda, Anthony Monaco, Jennifer Musso, Courtney Paquette, James Parisi, Mark Peterson, Lauren Prague, Michael Racicot, Eric Rackauskas, Brian Radell, Michael Regan, Elizabeth Ryan, Stephen Ryan, Angela Scott, Kelly Scott, Meghan Spillane. James Sullivan, Elden Tam, Shirley Tan, William Tracy, Joseph Watson, Marianne Weiler, Nicole, Weiler, Michael Whalen, Shirley Wu, Kevin Ann, John Barron, Erin Barry, Alma Batac, Michelle Boneck, Kathleen Burke, Jonathan Caliri, Paul Carney, Thomas Chan, Mary Chenette, William Connolly, Michael, Costales, Patrick Coughlin, Brad Croall, Joanna Cullen, Jon Delucia, Christopher DiMattia, Erin DJerf, Julie Dunn, Karl Ehrens, Joseph Flores, Jill Garland, Justin Graeber, Pamela Gray, Carmela Guarino, Jennifer Hill, Tracey Jurewich, Michael Kane, Melissa Keefe, Rebecca Kelsch, Matthew Lebo, Sharon Lee, William Ma, Amity Manning, Jeffrey Marks, Justin Marquis, Kara McSweeney, Jason Moreno, Kelley Nee, Nyryan Nolido, Maura O'Brien, Jill O'Connell, Andrea Osborne, Marie Phan, Marisa Ross, Meredith Rugg, Sarah Satkevich, Edward Smith, Stephanie Sprague, Mark Stanton, Andrea Stevens, Katelyn Sweetser, Shannan Whalen, Christopher Wilkie, Bai Zhu, Marianne Blaikie, Timothy Brown, Jennifer Calkins, Lily Chan, Vivian Chan, Erica Crawford, Eric Dickens, Cuong Diep, Sarah Downing, Amy Drysdale, Jay Emerson, Jessica Esdale, Jennifer Faye, Jill Fishman, Erin Flaherty, Stephan Gildea, Rebecca Gordan, Teuta Hajrizaj, Susan Haydar, Ashkan Hedvat, Carolyn Jarvie, Dianne Kane-McGunigle, Tina Katsarikas, Alex Lam, Tommy Leung, Melissa Lord, Lynne MacOnochie, Kelly Magnuson, Jon Mahoney, Lauren McLellan, Janine Miller, Jinkee Pacifico, Jill Picardi, Kosanna Poon, Laura Powers, Kathryn Guinn, Amanda, Rork, Laura Shea, Erica Smith, Susan Solimini, Michael Starr, Katherine Sullivan, Maureen Sullivan, Felicia Tam, Jennifer Tantillo, Wendy Trafton, Jimmy Wan, Melody Wass, Cindy Wong, Annie Yu, Wingsze Yuen, Mei Zhen.

Honors

Corey Awed, Elizabeth Boc, Matthew Breheny, Vincent Chiu, Lai Chow, Brian Correia, Robert Delaney Michael Dempsey, Patricia Dixon, Scott Finn, Paul Foley, Adam Goodrich, Sarah Hennessy, Patrick Kane, Kathleen Keleher, Jennifer Kenneally, Katherine Kesaris, Benjamin Kettleson, Aimee Kivior, Quentin Lam, Jessica Linskey, Sinead Lovett, Brian Luc, Carole MacLeod, Steven Marks, Leanne Martin, Ryan McGurl, Michael McLaughlin, Denis Murrphy, Matthew Penella, Viet Phan, Alexis Pivnicny, Sarah Proto, Elizabeth Stone, Jimmuy Tan, Adam Tiro, Sarah Towne, Danielle Archer, William Armstrong, Nicole Bertone, Sarah Beston, Andrew Bisconte, Thomas Caldwell, Sean Ciavarro, Nichole, DeMaggio, William Deshler, Irvin Diaz, Jared Downey, Jason Dunbar, MaryBeth Feeney, Courtney Gorczyca, James Griffin, Brian Hughes, Michelle Jodrey, Katherine Johnson, Michael Keenan, Mark Kelly, Adam Knowles, Jia-Leang Lam, Bryan Linskey, Joseph Linskey, Jennifer Look, Johnny Ly, Michelle McCarthy, Michael McEvoy, Matthew McLoughlin, Meghan O'Brien-Ali, Samantha Peatridge, Gregory Peck, Vincent Pivnicny, Andrew Risitano, Erin Rooney, Nawal Saffarini, Bethany Savela, Colin Shea, Michael Stockdale, Ka Toye, Kenneth Tse, William Walker, Elaina Wong, Peter Wong, Mark Belanger, Jennifer Bradford, Lisa Bragg, Kari Brown, Gregory Burke, Ryan Catarius, Laurie Costello, Paul Daley, Christopher Davis, Mark Demeo, Scott Doherty, Susan Driscoll, Warren Eyring, Pamela Farrell, John Ferraro, James Finn, Ryan Herlihy, Peter Hogan, Nakema Howard, Michael Johnston, James Keyes, William Kwong, Melissa Lingoes, Outtara Ly, Daniel Macheras, Joseph Meighan, James Melchin, Courtney Mitchell, Christopher Moody, Meaghan Powers, Anna Quach, Tanya Ritchie, William Robinson, Elizabeth Rudolph, Robert Schwartz, Bridget Shaughnessy, Kathleen Swanton, Sean Tirrell, James Wong, Steven Zero.

Domenic M. Strazzulla, MD
Eye Physician and Surgeon

We have moved, but our focus hasn't changed!

Currently accepting new patients.

Dr. Domenic Strazzulla and his staff are pleased to announce the relocation of their ophthalmic offices. We're in the same building, on the same floor — our offices have just moved around the corner! Our address and phone number remain the same.

This move will allow us to better serve our patients with state-of-the-art, quality eye care in a more spacious and comfortable environment.

Domenic M. Strazzulla, MD
Crown Colony Office Park
500 Congress Street
Suite 1A-1
Quincy, MA 02169
(617) 770-1505

Providing state-of-the-art eye care, now and into the future:

- cataract surgery
- lens implants
- in-office laser surgery
- treatment for glaucoma and diabetic eye disease

Dr. Strazzulla is a board certified ophthalmologist.

Quincy's Yesterdays

Navy Assures Repair Work At Victory Plant

July 15-21, 1921 — 72 Years Ago

Forest I. Neal, president of the Quincy Chamber of Commerce, received word from Cong. Louis A. Frothingham that the Navy plans to retain the Victory plant at Squantum as a repair base for destroyers and submarines.

"Received personal assurance from Assistant Secretary (Franklin D.) Roosevelt that no charge would be made at present in the status of Squantum Victory plant," said Frothingham in a telegram to Neal.

Earlier, Neal charged that valuable machinery from Squantum plant was being shipped to Norfolk, Va., a move that would seriously cripple the ability of the Victory plant to function as a repair base.

Neal and Chamber Secretary Alfred N. LaBreque claimed that the removal of the machinery was the first step to dismantle the plant and move future repair work to bases in the south.

More than 2,500 men could be employed at the Squantum plant if it were properly used, said Neal. In 24 hours it could be made ready to handle 54 destroyers and a like number of submarines.

CUTBACK AT FORE RIVER

General Manager Sam Wakeman of the Bethlehem Steel Co.'s Fore River Shipyard said that a curtailment of Navy spending on ship work will result in the layoff of about 2,500 men at the yard.

The remaining 2,000 workers, it was said, will be working only five days a week and five hours a day from 7 a.m. to 12 noon.

"We are finishing our last merchant contract, which should be delivered during the current month, and we have taken no new contracts," said Wakeman. "Our general policy in laying off men will be to cause the smallest amount of hardship."

Two major naval vessels were under construction at Fore River, the battleship Massachusetts and the scout cruiser Lexington, which were contracted for two years ago. But little work has been done since the keels were laid.

QUINCY-ISMS

Seventy-five "shell shocked" soldiers from West Roxbury Veterans Hospital were the guests of Delecevare King at Kampkliff . . . Thomas F. Plummer, son of the former principal of the Woodward School, was appointed to West Point by Vice President Calvin Coolidge . . . Boneless pot roast was 21 cents a pound at the Quincy Public Market, 1464 Hancock St., next door to Bahr's Music Shop . . . The Rev. John J. Casey, curate at St. John's Church for 23 years, left for East Pepperell to become pastor of St. Joseph's Church . . . Capt. John F. Hall, Capt. George A. Wardwell and William M. Edmonston formed a committee to enlist at least 10 Quincy boys for the Citizens Military Training Camp at Camp Devens in August . . . The name of Quincy was replaced by Granite in the new telephone book as a result of installation of the new automatic exchange in Boston . . . The County Commissioners set Sept. 12 for a bearing into a proposal to establish a sitting for the Superior Court in Quincy . . . Shirts were marked down to 65 cents at Remick's, "the Wide Awake Store," in the music hall block . . . A motion for a new trial was filed in Dedham on behalf of Nicola Sacco and Batolomeo Vanzetti, convicted of slaying a payroll messenger and a guard in a $16,000 holdup in South Braintree . . . A flagpole on the lawn of the Adams Birthplaces was splintered by a lightning bolt . . . A Milton man was fined $15 in Quincy District Court for sitting with a girl in an unlighted car parked on Furnace Brook Parkway but the fine was revoked when he proved that the girl was his wife . . . Members f the Harwitzer Co. of the Ninth Infantry at Camp Devens were treated to an Italian dinner of spaghetti, roumaine salad and "rouge vino" prepared by Tobin Emperrate . . . Hamburg steak was two pounds for 25 cents at Melville's Market, 606-610 Washington St., Quincy Point . . . "God's Country and the Woman," was playing at the Alhambra Theater, were the prices were 11 cents from 1:30 p.m. to 5 p.m. and 25 cents from 5 p.m. to 10:30 p.m., was tax included.

Cancer Society Unit Installs Officers, Recognizes Volunteers

Officers of the South Shore Unit of the American Cancer Society for 1993-94 were installed, and outstanding volunteers honored at the recent annual meeting of the unit, which provides volunteer service in the fight against cancer in nine area communities, including Quincy.

Officers installed are:

Rose DiPietro of Quincy, director of Home and Health Resources, Braintree, president; John Reed, principal of Business Solutions, Braintree, vice president; Dr. Walter Kagan of Hingham, medical director; and Eileen Cooney of Quincy, secretary.

A special presentation was made to DiPietro for her outstanding leadership.

Awards went to Fr. Bill McCarthy, Quincy, outgoing vice president; Marty Paul, Brockton, outgoing income development chair; and Paul Cushner, Weymouth, outgoing public education chair.

Dr. Kagan received special recognition for 10 years' service to the American Cancer Society. For her Daffodil Days' fund-raising achievement, Pauline Sweeney, Quincy, received an award, as did Barbara Nermoe and Julie Lacey of Hingham, for organizing a golf tournament at the Cohasset Golf Club.

Receiving certificates for exceptional service were: Eileen Cooney, Elizabeth Kirke, Norwell; Kathy Zalis, Randolph; Susan McVeigh, Cohasset; Carol Rizzo, Quincy; Osborne Ingram, Cohasset; and Barbara Tilden of the South Shore Hospital staff.

Cited as outstanding volunteers were: Donna Nealon, Braintree; Mark Kowalski, Weymouth; John Reed; Denise Valentine of Braintree Medical Associates; Patricia Brice, Hingham; Esther Remick, Quincy; and George Baker, South Weymouth.

Volunteers of the Cancer Society carry on programs of public and professional education, information and referral, patient visitation and transportation service on the South Shore.

QUINCY RESIDENTS, from left, Eileen Cooney, Pauline Sweeney, Rose DiPietro and Fr. William McCarthy, were recently honored for their volunteer service to the South Shore Unit of the American Cancer Society. Sweeney's Daffodil Days program was again tops in the state; Cooney was elected unit secretary, DiPietro unit president; and Fr. McCarthy stepped down as unit vice president.

Children's Developmental Disabilities Center Open House

Children's Developmental Disabilities Center, 105 Adams St., Quincy, will hold an Open House Tuesday, July 20 from 9:30 to 11:30 a.m.

Parents of a child with a disability or work with children who may be in need of services are invited to drop in. Parents may tour the facility, see the center's programs in operation and talk with staff.

The Children's Developmental Disabilities Center is a program of Cerebral Palsy of the South Shore Area.

Those planning to attend the open house should call 479-7980.

Mr., Mrs. Charles Bunker Parents Of Son

Charles "Chip" and Jean (Libby) Bunker, 130 Harvard St., Quincy, are parents of a son, Charles Nicholas Bunker, born June 17 at St. Margaret's Hospital, Boston.

Maternal grandparents are Mr. and Mrs. Roland Libby of Orrington, Me. Paternal grandparents are Charles and Joan Bunker of 15 Sealund Rd., Quincy.

PERMANENT HAIR REMOVAL

- Confidential & Comfortable Atmosphere
- Complimentary Consultation & Brochures
- Disposable Probes
- Shortwave, Blend, Galvanic Methods
- Days, Evenings, Saturday Appointments
- Reasonable Rates
- Women, Teens & Men
- Free Parking

CHRISTINE SARDENA
Registered Electrologist & Instructor

CHRISTINE'S ELECTROLOGY CENTER
1073 HANCOCK ST., QUINCY
Near Quincy Center T & Expwy
786-1620

SAVE GAS
AND MONEY...
SHOP LOCALLY

NQAT Presents Toland Memorial Scholarships

Two North Quincy High School recent graduates have been presented $400 in scholarships from the North Quincy Alumni Theatre.

Tanya Kutasz, who will attend the California Institute of Technology; and Tracy O'Sullivan, who has enrolled at Ithaca College, received the scholarships which were taken from the proceeds of last summer's production, "Rumors."

"Over the past six years, we have awarded a total of $3,100 in scholarships," said Carol Steeves, chairperson of the NQAT Executive Board. "We look forward to continuing the tradition of presenting the Gregory P. Toland Memorial Scholarship."

The NQAT will presented "Lend Me a Tenor" July 16, 17; July 22, 23, and 24; and July 29, 30 and 31 at 8 p.m. at the Black Box Theatre, North Quincy High School, 316 Hancock St., North Quincy. This year's show will assist 1994 graduates. All proceeds will benefit the scholarship fund.

NQAT receives funding from local businesses that advertise in the playbill as well as patrons who attend the show. Anyone wishing to make a contribution to the Gregory P. Toland Memorial Scholarship Fund may send it to North Quincy Alumni Theatre, P.O. Box 92, Wollaston, MA 02170.

'Friends Of The Unborn' Fundraiser July 31

Maggie Bellotti's fifth annual fundraiser to benefit "Friends of the Unborn Homes" will be held Saturday, July 31 from 11 a.m. to 5 p.m. at 120 Hillside Ave., Quincy.

The Rev. Michael McNamara will celebrate a Mass at 11 a.m. It will be followed by a buffet at 1 p.m. and pool party.

Donation is $25 per adult and contributions may be sent to Sabina Kavanagh, 80 Clay St., Apt. 618, Quincy, MA 02170.

Mr., Mrs. Michael Ford Parents Of Son

Kim Ann Ford and Michael J. Ford, 915 Southern Artery, Quincy, are parents of a son, Michael Joseph Ford Jr., born June 24 at South Shore Hospital, Weymouth.

Maternal grandparents are Richard and Marcia Walsh of Quincy.

BRIDAL DIRECTORY

RECEPTION HALLS

STYLISH 120-SEATER DISCOVERED NEAR MARINA BAY. THOUGHT TO BE AMELIA'S.
The secret's out.

The function room at Amelia's has become one of Boston's most popular spots for wedding showers, corporate meetings, and get togethers of all kinds. We feature an extensive menu at affordable prices. We overlook Marina Bay and the Boston skyline. We'd like to make your next function really fly.

Please call 617-471-1453.

A·M·E·L·I·A·S

305 Victory Rd., No. Quincy, MA

FLORISTS

Flowers by Helen
367 BILLINGS ROAD
WOLLASTON, MASSACHUSETTS 02170
Flowers For All Occasions
Specializing in Weddings
471-3772
Certified Wedding Consultants

Quint's Florists
761 So. Artery
Quincy
773-7620

PHOTOGRAPHER

Photography McIntire's Studio
679 Hancock Street, Quincy
(Wollaston)
479-6888

INVITATIONS & FAVORS

15% off on Invitations
E & T CERAMICS & PRINTING
516 SEA STREET ~ QUINCY
(617) 479-4107
Ask about our Custom Made Favors & Centerpieces for all Occasions

BEAUTY & SKINCARE

ELECTRIC BEACH Tanning Center
77 Parkingway
Quincy Center
472-5256

BAKERY

O'BRIEN'S BAKERIES
9 Beale Street
Wollaston
472-4027

JEWELRY

LeCOLSON Fine Jewelry
Quality and Integrity a Tradition
The Coletti Family Al - Dave - Mark
730 HANCOCK ST., WOLLASTON 02170 786-7942

Our Policy On Engagement Photographs And Wedding Announcements

The Quincy Sun will continue to publish photographs with engagement announcements as it always has.

The Sun will also continue to use in wedding announcements the names of all members of the wedding party including maid or matron of honor, best man, parents, bridesmaids, ushers, flower girls and ringbearers, etc.

We invite engaged couples to submit their photos with their announcements and when submitting their wedding photo to include a complete listing of the wedding party.

Black and white photos are preferred. The Sun can convert most color photos to black and white for publication but the photo loses some clarity in the process.

We suggest that when you have your engagement photo taken, you request the studio to send a copy to The Sun with the reminder that The Sun is continuing its policy of publishing engagement photos.

The Sun also publishes articles and photos of wedding anniversaries beginning with the 25th anniversary.

And, as in the past, there is no charge.

STACIA ANN GALVIN of North Quincy led the Class of 1993 academic procession at the Aquinas College at Milton recent commencement. Galvin was chosen by her classmates to lead the graduates as class marshal. She received her associate degree in medical assisting and also was vice president of her class.

SOCIAL

MR. and MRS. DAVID McGOUGH
(Pagar Studios)

Rice Eventide Home Adds Three Directors

The William B. Rice Eventide Home of Quincy recently added Robert Guarnieri, Peter J. Macdonald and Michael E. McFarland, all of Quincy, to the Board of Directors.

Guarnieri is president and CEO at Colonial Federal Savings Bank in Wollaston. He is a member of the Mass. Society of CPAs, American Institute of CPAs, past president of the Quincy Rotary Club, and director of both the New England League of Savings Institutions and the South Shore Y.M.C.A.

Macdonald is senior partner at Hale and Dorr in Boston, and is a member of the American Bar Association, Mass. Bar Association, and Boston Bar Association.

McFarland is owner of Barry's Deli in Quincy. He is a member of the Quincy Rotary Club, Quincy Partnership, Quincy 2000, Mass. Restaurant Association, and National Restaurant Association, a trustee of The Quincy Historical Society, and a board member for both the Bridgewater Credit Union and the South Shore Chamber of Commerce.

The William B. Rice Eventide Home is a non-profit, charitable retirement and nursing home located at 215 Adams St., Quincy.

Four Residents Receive Tufts University Degrees

Four Quincy residents recently graduated from Tufts University.

They are:

Daniel Yuk-Kong Ang, 59 Hamden Cir., master of science degree in electrical engineering.

Stephen Peter Maloney, 28 Avon Way, bachelor of arts degree in Spanish.

Mohamed Mtet, 45 Elm St., master of science degree in electrical engineering.

Deanne Marie DeSantis, 115 Main St., bachelor of science degree in mechanical engineering.

Christine Karvelis On North Adams Dean's List

Christine Marie Karvelis, daughter of Mr. and Mrs. Anthony P. Karvelis of Quincy, has been named to the Dean's List for the spring semester at North Adams State College.

A member of the Class of 1995, Christine is majoring in math.

Mr., Mrs. Greg Hanley Parents Of Daughter

Greg and AnnMarie Hanley of 32 Shed St., Quincy, are parents of a daughter, Kerri-Ann, born June 24 at Newton-Wellesley Hospital.

Maternal grandparents are Daniel and Annamay Sullivan of West Roxbury. Paternal grandparents are Morton and Rosemarie Hanley of South Boston.

The Hanleys are also parents of a son, John Francis, 17 months.

Linda Caporale Wed To David McGough

Linda Caporale, daughter of Mr. and Mrs. Joseph Caporale of Quincy, was recently married to David McGough. He is the son of Mr. David McGough of Duxbury and Mrs. Janice Phinney of Whitman.

The Nuptial Mass was celebrated at St. John's Church in Quincy and officiated by Rev. William McCarthy. A reception followed at Lombardo's in Randolph.

The bride was given in marriage by her father.

Cheriann Murphy of Quincy served as Maid of Honor.

Bridesmaids were Donna Caporale, Carol Concannon and Janet Faiella, all of Quincy and sisters of the bride; and Patti Dauksevicz of Hanover and Kathie Benton of Whitman, both sisters of the groom. Flower Girls were Brittany Concannon and Amanda Faiella, both of Quincy and nieces of the bride.

Sean Downey of Quincy served as Best Man.

Ushers were Bill McGough of Whitman, brother of the groom; Bob Faiella and John Concannon, both of Quincy and brothers-in-law of the bride; and Paul Dion and Jim Twomey, both of Whitman.

The bride, a 1986 graduate of Quincy High School, is an agency service representative for Arbella Mutual Insurance Co.

The groom, a 1984 graduate of Cardinal Spellman High School in Brockton and the University of Massachusetts in Boston, is a claims adjuster for Arbella Mutual Insurance Co.

Following a wedding trip to Hawaii, the newlyweds are living in Rockland.

Michelle Hart On Newbury Dean's List

Michelle Hart of Quincy has been named to the Dean's List at Newbury College for the spring semester.

Hart is majoring in legal secretarial.

Edith Mariano Receives Simmons Degree

EDITH MARIANO

Edith Fagerlund Mariano, daughter of Elmer K. Fagerlund of Quincy, recently received a master of science degree in health care administration from Simmons College in Boston.

Mariano, who plans to pursue her M.B.A. degree at Simmons in the fall, will be employed by Brigham and Women's Hospital as the technical director of quality assurance and compliance. She received a bachelor of science degree from the University of Vermont.

Mariano and her husband reside in Braintree.

Kathleen Fewer In Nursing Honor Society

Kathleen Fewer of Quincy has been elected to membership in Sigma Theta Tau International Honor Society of Nursing.

She was recently inducted as an undergraduate student member of Gamma Epsilon Chapter at Northeastern University.

Sigma Theta Tau International is a prestigious organization of leaders and scholars in nursing. This honor society, founded at Indiana University in 1922, currently has over 300 chapters at more than 356 colleges and universities worldwide.

Membership in the Society is awarded to bachelor's, master's, and doctoral nursing candidates who achieve high scholastic averages, and to graduates of college programs who achieve excellence in nursing leadership roles. Undergraduate inductees must have at least a 3.2 grade point average on a 4.0 scale and be in the upper one-third of their class.

Mr., Mrs. Anthony Agnitti Parents Of Son

Mr. and Mrs. Anthony Agnitti of Quincy are parents of a son, Anthony Louis, born July 5 at Brigham and Women's Hospital in Boston.

They also have another son, Amando Louis, 4.

Grandparents are Amando and Gina Agnitti of Braintree, Elsa Curto of New York and the late Louis Curto.

WINFIELD GIFT EMPORIUM
Summer Clearance
25-50% Off Selected Items
Think of Us for Showers and Weddings!
OPEN YEAR ROUND
Open Tues.-Sat. 10-5, Closed Sundays & Mondays
853 Hancock St., Quincy 479-9784

Arts & Handcrafts
CRAFT CLASSES
472-7508
12 Old Colony Ave., Wollaston

LOVE IS ... a perfect wedding at the Golden Lion Suite
Speak to Rita -- she's our rental agent specializing in complete wedding package plans and all other occasions. The Golden Lion Suite accomodates up to 300. The Venetian Room up to 140 guests. Give Rita a call for an appointment for your reservation. New brochures are available
(Air Conditioned)
CALL
Quincy Sons of Italy Social Center
120 Quarry Street, Quincy, MA 02169
NEW NUMBER is 472-5900

DJ Karaoke
Featuring
Bobby Sontag
Chuck Palmer
Melissa Eaton
Craig Jones & Mark Vanderwater
SPECIALIZING IN WEDDINGS AND ALL OCCASIONS
THE BEST DJs AND SINGING ENTERTAINERS AVAILABLE
(617) 748-8471
FOR CLUBS OR PRIVATE PARTIES

Russell Edward's
Hairplace One
A full service hair salon
MONDAY Women's Special $20.00
TUES & THURS Men's Special $13.00
WEDNESDAY Perm Special Starting at $42.00
All specials include wash, cut and blowdry.
Long hair slightly higher
Nail Tipping & Overlay $60
Sculptured Nails $60
Pedicures $25
Body & Facial Waxing Available
We carry a full line of hair care products
REDKEN KMS NEXUS PAUL MITCHELL Matrix
472-1060
Corner Hancock, Chestnut Sts., 1 Maple St., Quincy

ARTS/ENTERTAINMENT

Storyteller's Sea Tales At Library July 20

New England storyteller Diane Edgecomb will present "SeaWaves and Storyshells" for children age five and older and adults Tuesday, July 20 at 7 p.m. at the Thomas Crane Public Library.

The program is funded by the Quincy Arts Council.

DIANE EDGECOMB

Edgecomb will present a collection of original stories, beloved sea tales, participation stories and lighthearted pieces. Haunting sea tales are part of the evening's enjoyment as well.

Edgecomb has made several appearances at the library and has been entertaining young and old alike with nature storytelling for almost a decade. She is well known throughout the Northeast where she has appeared at festivals, schools and libraries. She has appeared at Three Apples Storytelling Festival, the Museum of Science, Boston's World Trade Center, Me and Thee Coffeehouse and at First Nights in Vermont and Massachusetts. Nationally, she's been recognized by *Storytelling Magazine*.

The summer storytelling series will continue with performances by Alicia Quintano July 27, Derek Burrows Aug. 3, Carol Duhamel Aug. 10, and the Poobley Greegy Puppet Theater Aug. 17.

NORTH QUINCY ALUMNI Theatre will present "Lend Me a Tenor" July 16, 17, 22, 23, 24, 29, 30 and 31 at North Quincy High School at 8 p.m. Cast includes, front row from left, Judith Austin, Christine Carroll, Jodie Rufty and Jill Preston. Back row, James Phelan, Michael Kilkelly, Ashot Gheridian and Patrick Kilkelly.

North Quincy Alumni Theatre To Present 'Lend Me A Tenor'

The North Quincy Alumni Theatre (NQAT) will present Ken Ludwig's farce, "Lend Me a Tenor" for three consecutive weekends on July 16, 17; July 22, 23, and 24; and July 29, 30, 31.

The play, directed by Frank Moffett, will be performed at 8 p.m. in the Black Box Theatre at North Quincy High School, 316 Hancock St. Tickets are $7 for general admission and $6 for students and senior citizens.

Free parking is available in front of the high school, which is located near the North Quincy MBTA Red Line station.

"Lend Me a Tenor" takes place on the biggest night in the history of the Cleveland Grand Opera Company. For this night, a world famous tenor is to perform his greatest role at the gala season-opening performance which the general manager hopes will put Cleveland on the operatic map. The tenor is late in arriving and the play progresses in a hilarious series of mishaps.

The cast includes James Phelan as Max; Jill Preston as Maggie; Michael Kilkelly as Saunders; Ashot Gheridian as Tito Merelli; Christine Carroll as Maria; Patrick Kilkelly as the Bellhop; Jodie Rufty as Diana; and Judith Ausin as Julia.

Now in its seventh season, the NQAT continues its annual tradition of using the proceeds from the show to benefit the Gregory P. Toland Memorial Scholarship Fund. Previous productions include: "Lovers and Other Strangers" (1987), "A Shot in the Dark" (1988). "Brighton Beach Memoirs" (1989), "Noises Off" (1990), "Perfect Timing (1991) and "Rumors" (1992).

Tickets may be reserved in advance by calling 984-8998 or may be purchased at the door beginning at 7:15 p.m. on each performance night.

Kids' Fair Aug. 14 At Jack N' Jill Center

Jack 'n' Jill Kindergarten and Child Care Center will sponsor a Kids' Fair Saturday, Aug. 14 from 10 a.m. to 1 p.m. at the center, 39 Station St., West Quincy.

Rain date is Aug. 21.

All proceeds will benefit the Braintree School for Brain Injured Children. The event will feature face painting, games and prizes, raffles, crafts tables, a bake sale and other food and treats.

Admission and parking are free and there is a small charge for each game.

For directions, call the center at 773-4515.

Established in 1945, the Jack 'n' Jill Kindergarten and Child Care Center offers quality full and part-time child care programs for children ages six weeks through six years.

Mid-Week Concert Series Continues At Bethany July 21

Edmund Aluisy, clarinetist and Elizabeth Hodges, pianist will be the featured performers at the third free Mid-Week Concert Wednesday, July 21 at 12:15 p.m. at Bethany Congregational Church, Quincy Center.

The concert series is being presented through the collaboration of Friends of Bethany and Scarborough Productions.

Tours of the church are open to the public Wednesdays from 10 a.m. to 2 p.m. A light lunch is available following the concert for $2.50.

Cerebral Palsy Benefit Softball Tournament

Cerebral Palsy of the South Shore will sponsor its annual men's, women's and co-ed Invitational slow-pitch, double elimination softball tournament in Quincy on Friday, Sept. 17 through Sunday, Sept. 19.

The tournament will be held at five local fields: Rotary, Kincaide, LaBreque, Welcome Young and O'Rourke.

Registration fee is $150. All proceeds will help support CP's Children's Developmental Disabilities Center in Quincy.

For more information, call the CP Center at 479-7980.

NOW!

A Complete Laser Video Disc Library At Your Fingertips

If you have a laser disc player you can now easily select any disc in print by joining our club.

Members receive our current 385-page catalogue listing over 7,000 titles which are discounted 10 per cent.

Order now and receive a free copy of Laser View Magazine (a $2.50 value) with your first laser disc order.

Send only $6.25 (includes tax) plus $1.95 for shipping to:

Laser Sights, P.O. Box 3392, Boston, Ma. 02101.

(Allow 2 to 4 weeks for delivery)

PURDY'S

HOMEMADE ICE CREAM CAKES & PIES

"It's not just 'Purdy' good, it's the best"

Everything made on premises

68A Billings Road N. Quincy MA

472-8558

SAME DAY SLIDES

(E-6 PROCESS)

only at

Photo Quick of Quincy

1363 Hancock St.

Quincy Center

472-7131

WOLLASTON THEATER

14 BEALE ST 773-4600

WED & THURS JULY 14 & 15
Jason Scott Lee
"DRAGON-THE BRUCE LEE STORY" (PG-13)
EVE'S 7:00 ONLY

STARTS FRI JULY 16
Stephen Rea-Jaye Davidson
"THE CRYING GAME" (PG)
An Adult Drama
FRI & SAT 7:00 & 9:15
SUN-THURS 7:00 ONLY

MON & TUES DOLLAR NIGHT

ALL SEATS $3.00

Accent On Good Buys, Good Entertainment

Quincy Center Sidewalk Festival Opens Today

The 23rd annual Quincy Center Sidewalk Festival with the accent on good buys and good family entertainment, opens today (Thursday) for a three-day run through Saturday.

The event, sponsored by the Quincy Center Business and Professional Association, will be held on Hancock St. which will be closed off to vehicular traffic between Granite and School Sts.

Shoppers again will be able to leisurely stroll down Hancock St. looking over merchandise on the sidewalk in front of participating stores.

Entertainment and other activities are scheduled for 10 a.m. to 9 p.m. today and Friday and from 10 a.m. to 5 p.m. Saturday.

Opening ceremonies with Mayor James Sheets will be held today (Thursday) at 10 a.m.

Over 70 canopied booths will dot Hancock St., giving it a festival appearance for the three days. Nearly 50 QCBPA member stores and businesses will participate along with other organizations.

Two stages will be set up on Hancock St. where entertainers and musical units will perform. Stage A will be in front of the New England Deli and Stage B in front of Colman's parking lot.

Musical units will include the Quincy Alumni Band, the Roma Band, the Yardrockers Blues Band and the Trailside Coffee House Bands.

New features this year include the Mime Circus, the Scarborough Chamber Players, New England Wildlife animal show, Young People's Theatre, Multicultural Food Fair, Greek dancers, a visit by Bart Simpson, and a nine-hole miniature golf course.

There will also be a drug sniffing dog from the Norfolk County sheriff's office, a Quincy firefighters demonstration, karate exhibitions, pony rides, children's ferris wheel and merry-go-round, marionette puppets, a magician and clowns.

Among those with exhibit booths will be the Navy Shipbuilding Museum, National Park Services, Quincy Tourism Association, Quincy Police Crime Prevention Bureau, Quincy Recycling Committee, Quincy Hospital and Quincy Visiting Nurse's Association.

Scheduled events include:

THURSDAY

Opening ceremonies, 10 a.m.

Quincy Police Crime Prevention Booth, 10 a.m. to 5 p.m.

Scarborough Chamber Players, 10:15 a.m., Stage A.

New England Wildlife Show, 10:15 a.m., Stage B.

Stephen Brenner, magician, noon, Stage A.

Masters of Self Defense Demonstration, 1 p.m., Stage A.

Young People's Theatre, 1:30 p.m., Stage A.

Norfolk County Sheriff's drug and alcohol awareness program, 10 a.m. to 5 p.m.

Quintessential Brass, 3 p.m., Stage A.

Matthias Lupri Vibe Jazz Trio, 3:30 p.m., Stage B.

Cara Scanlon, musician, 5 p.m., Stage B.

Don and Peter Cluet, musicians, 6 p.m., Stage B.

Yardrockers Blues Band, 7 p.m., Stage A.

Quincy Alumni Band, 7:30 p.m., Stage B.

FRIDAY

Michael Wald, magician, 10 a.m., Stage A.

Discovery Puppets, 10 a.m., Stage B.

Art Show, Frantic Framers, all day.

Discovery Puppets, 11 a.m., Stage A.

Magician, 11 a.m., Stage B.

Fairy Circus, noon, Stage A.

Marionette Puppets, 1 p.m., Stage A.

Trailside Coffee House, Bruce Nutting, musician, 2 p.m., Stage A.

Shira Block, Tarot readings, noon to 9 p.m.

Mime Circus, jugglers, sing-along, musicians, 3 to 6 p.m.

Norfolk County Sheriff Department drug and alcohol awareness program, 10 a.m. to 5 p.m.

Trailside Coffee House, Bruce Nutting, musician, 6:30 p.m., Stage A.

Steve Berardinelli, D.J., country music, 7 p.m., Stage B.

(Cont'd on Page 10)

FAMILIAR SCENE--This year's Quincy Center Sidewalk Festival which opens today (Thursday) is expected to draw a large turnout similar to the one shown here last year.

(Quincy Sun photo by Tom Gorman)

Aicardi's Lunch
under new ownership
Special
Small coffee and a Bagel for 99¢
We Offer:
- Luncheon Specials
- Muffins, Danish & Coffee
- Balloons

1515 Hancock St., Quincy **773-2899**

HANLON'S SHOES
Annual
Sidewalk Sale
20-70% Off
Selected Items
Thurs., July 15th to Sat., July 17th
HANLON'S
27B Cottage Avenue, Quincy

RYDER'S
fashions for the home

1/2 PRICE SALE
MANUFACTURER'S CLOSEOUTS

CHINTZ UNLINED	FISHTAIL SWAGS	MINI PRINT
3 PIECE SWAG SETS	54X40" Long $15.00	3 PIECE SWAG SETS
$12.00	70X40" Long $20.00	36" $10.00
63"	Natural Only	63" $12.00
assorted colors		Extra Valances $4.00
		Blue, Green, Rose

QUINCY CENTER
1489 HANCOCK STREET
OPEN DAILY
9:30-5:30
THURS. EVENING TIL9:00
NORTH RIVER PLAZA
PEMBROKE
MON., TUES., SAT. 9:30-6:00
THURS., FRI., 9:30-9:00
SUNDAY 12-5

COLMAN'S
SPORTING GOODS
Annual Sidewalk Sale
Bargains! Bargains! Bargains!
1630 Hancock St., Quincy **471-2220**

Hancock St. Closed 72 Hours For Festival

Hancock St., from Granite St. to School St. will be closed to vehicular traffic for 72 hours during the Quincy Center Sidewalk Festival.

Police Chief Francis Mullen, implementing a city ordinance, ordered that section of Hancock St. closed off at 10 p.m. last night (Wednesday) until 10 p.m. Saturday.

The area will be a "no parking tow zone" during the 72 hours.

The festival opens today (Thursday) and will continue Friday and Saturday.

Activities each day will begin at 10 a.m. They will end around 9:30 p.m. today and Friday and at 5 p.m on Saturday.

Hancock St. will be allowed for the 72-hour period to allow traffic free time for bringing in and setting up amusement rides, two stages, over 75 booths and equipment and for dismantling them when the festival is over.

Quincy Center Sidewalk Festival Opens Today

(Cont'd from Page 9)

Private Issues, musicians, 7:30 p.m., Stage A.

The Many, musicians, 8 p.m., Stage A.

SATURDAY

Forbes School of Irish Step Dancers, 10 a.m., Stage A; 11:30 a.m., Stage B.

Peter Jae Dancers, 10 a.m., Stage B.

Greek Dancers, 1 p.m., Stage B.

Roma Band, 1:30 p.m., Stage A.

Trailside Coffee House, 2:30 p.m., Stage A.

Palmas Dancers, 2:30 p.m., Stage B.

Project Concert Dancers, 3 p.m., Stage B.

J.P. Jones, musician, 3:30 p.m., Stage A.

Norfolk County Sheriff Department's drug and alcohol awareness program, all day.

Carl and Ken Olson, musicians, 4 p.m., Stage A.

Karaoke, 4 p.m., Stage B.

Sidewalk Festival Committee

Kathy Missell of Infinity Books is chairman of the QCBPA Promotions Committee that planned the Quincy Center Sidewalk Festival.

Other committee members are:

Cynthia Arabasz, South Shore Bank; Henry Bosworth, The Quincy Sun; Elspeth Brown, Boston Five Cent Savings; Richard Carriger, Pilgrim Restaurant; Joanne Falco, Great Cuts; Deanna Gazarian, Phase II Jewelry; William Morrill, Creative Fairs; Caryn Smith, Caryn's Corner and Paul Sturman, Frantic Framers.

The committee was assisted by QCBPA Executive Director Eileen Cohen.

THE MIME CIRCUS, one of this year's Quincy Center Sidewalk Festival features, will perform Friday from 3 to 6 p.m. on Hancock St.

Baskin 31 Robbins

Hot Fudge Sundae!

$1.99

Baskin 31 Robbins
Ice Cream & Yogurt
1434 Hancock Street
Valid through 7/17/93

BRENNAN'S

fine tobacco • cigarettes • lottery

Name Brand Cigarettes
Only $2.21 per pack + tax
Many Brands as low as
$1.45 per pack + tax

In Store Lottery Raffle
Stop in for details
No Purchase Necessary

Hours: Mon-Sat 8 a.m. - 8 p.m. Sun 10 a.m. - 6 p.m.
Two convenient locations
1442 Hancock St . 1255 River St
Quincy Square Cleary Square
617-786-8610 Quincy Square
617-361-1444 Cleary Square, Hyde Park

PARADE
OF SHOES

Sidewalk Summer Sale

Savings up to

50%

Fashion Leather Footwear for Women

HANCOCK STREET, QUINCY

QUINCY CENTER SIDEWALK FESTIVAL

July 15th, 16th & 17th

DAILY SIDEWALK FESTIVAL EVENTS

THURSDAY - JULY 15 - 10 AM-9 PM — HISTORICAL THEME

Official Opening Ceremonies with Mayor James Sheets	10 AM	
Continental Cablevision Live Broadcast	All Day	
Quincy Police Crime Prevention Booth Sponsored by Woolworth's	10 AM-5 PM	
Quincy Recycling Booth Sponsored by Caryn's Corner	All Day	
Scarborough Chamber Players	10:15 AM	Stage A
New England Wildlife Show Live Animal Show Sponsored by Anodyne	10:15 AM 11:30 AM	Stage B Stage B
Stephen Brenner - Magician Sponsored by Barry's In The Square	12 Noon	Stage A
Trailside Coffee House Bruce Nutting - Musician Sponsored by Dunkin Donuts	12 Noon	Stage B
Norfolk County Drug Sniffing Dog Demo	12 Noon	
Shira Block - Tarot Readings	12 Noon-9 PM	
United States Navy Shipbuilding Museum Sponsored by Fleet Bank	All Day	
Quincy's Historic Sites Booth Sponsored by U.S.N.S.M.	All Day	
National Park Service and Quincy Tourism Booth	All Day	
Quincy Firefighters Demo	All Day	
Pepsi Challenge	All Day	
Pony Rides - St. Moritz Equestrian	All Day	
WJDA Live Broadcast	All Day	
Bart Simpson Sponsored by Infinity Books	All Day	
Quincy Hospital & QVNA Blood Pressure Testing	All Day	
Masters of Self Defense Demo	1 PM	Stage A
Young People's Theatre Children's Plays	1:30 PM	Stage A
Ferris Wheel, Ball Bath, Dunk Tank, Slide, Moonwalk, Speed Pitch, Train, Roller Rink, and Nine Hole Miniature Golf Course	All Day	
WATD Live Broadcast	All Day	
Norfolk County Sheriff Dept. Drug and Alcohol Awareness Program	10 AM-5 PM	
Quintessential Brass Sponsored by Creative Fairs	3 PM	Stage A
Matthias Lupri Vibe Jazz Trio Sponsored by Quincy 2000	3:30 PM	Stage B
Cara Scanlon - Musician Sponsored by Murphy, Kligman & Company	5 PM	Stage B
Don and Peter Cluet - Musicians	6 PM	Stage B
Yardrockers Blues Band Sponsored by Joe's Pub	7 PM	Stage A
Quincy Alumni Band Sponsored by Johnson Motors	7:30 PM	Stage B

STAGE A
IN FRONT OF N.E. DELI

STAGE B
IN FRONT OF COLMAN'S PARKING LOT

QUINCY CENTER BUSINESS AND PROFESSIONAL ASSOC.

FRIDAY - JULY 16 - 10 AM-9 PM — CHILDREN'S DAY THEME

Michael Wald - Magician Sponsored by Peter O'Connell	10 AM	Stage A
Discovery Puppets Sponsored by Meineke Muffler	10 AM	Stage B
Art Show Sponsored by Frantic Framers	All Day	
Continental Cablevision Live Broadcast	All Day	
Quincy Recycling Booth Sponsored by Caryn's Corner	All Day	
Discovery Puppets Sponsored by Sweeney Funeral Service	11 AM	Stage A
Michael Wald - Magician	11 AM	Stage B
Fairy Circus	12 Noon	Stage A
Marionette Puppets Sponsored by Messina Enterprises	1 PM 2 PM	Stage A Stage A
Trailside Coffee House Bruce Nutting - Musician Sponsored by Amity Insurance	12 Noon	Stage B
Shira Block - Tarot Readings	12 Noon-9 PM	
United States Navy Shipbuilding Museum Sponsored by Fleet Bank	All Day	
Quincy's Historic Sites Booth Sponsored by U.S.N.S.M.	All Day	
National Park Service and Quincy Tourism Booth	All Day	

Pepsi Challenge	All Day	
Pony Rides - St. Moritz Equestrian	All Day	
WJDA Live Broadcast	All Day	
Bart Simpson Sponsored by Infinity Books	All Day	
Quincy Hospital & QVNA Blood Pressure Testing	All Day	
Mime Circus, Jugglers, Sing-along, Musicians & More Sponsored by Burgin Platner & Presidents Place	3 PM-6 PM	
Ferris Wheel, Ball Bath, Dunk Tank, Slide, Moonwalk, Speed Pitch, Train, Roller Rink, and Nine Hold Miniature Golf Course	All Day	
Norfolk County Sheriff Dept. Drug and Alcohol Awareness Program	10 AM-5 PM	
Trailside Coffee House Bruce Nutting - Musician Sponsored by Richard P. Barry, Esq.	6:30 PM	Stage A
Steve Berardinelli, D.J. - Country Music Sponsored by South Shore Bank	7 PM	Stage B
Private Issue - Musicians Sponsored by Faxon Trust	7:30 PM	Stage A
The Many - Musicians	8 PM	Stage A

SATURDAY - JULY 17 - 10 AM-5 PM — MULTICULTURAL THEME

Forbes School of Irish Step Dancers Sponsored by The Multicultural Assoc.	10 AM	Stage A
Peter Jae Dancers Sponsored by Protestant Social Services Bureau	10 AM	Stage B
Continental Cablevision Live Broadcast	All Day	
Quincy Police Crime Prevention Booth Sponsored by Woolworth's	All Day	
Quincy Recycling Booth Sponsored by Caryn's Corner	All Day	
Joey Clowns - face painting Sponsored by Bernie's Formal	All Day	
Forbes School of Irish Step Dancers Sponsored by The Multicultural Assoc.	11:30 AM	Stage B
Masters of Self Defense Demo	12 Noon	Stage A
Shira Block - Tarot Readings	12 Noon-9 PM	
Peter Jae Dancers Sponsored by Protestant Social Services Bureau	1 PM	Stage A
Greek Dancers Sponsored by Colonial 1600 Restaurant	1 PM	Stage B
United States Navy Shipbuilding Museum Sponsored by Fleet Bank	All Day	
Quincy's Historic Sites Booth Sponsored by U.S.N.S.M.	All Day	
National Park Service and Quincy Tourism	All Day	

Pepsi Challenge	All Day	
Pony Rides - St. Moritz Equestrian	All Day	
WJDA Live Broadcast	All Day	
Bart Simpson Sponsored by Infinity Books	All Day	
Quincy Hospital and QVNA Blood Pressure Testing	All Day	
Rome Band Sponsored by The Quincy Sons of Italy	1:30 PM	Stage A
Trailside Coffee House Bruce Nutting - Musician Sponsored by Finian's Restaurant	2:30 PM	Stage A
Palmas Dancers Sponsored by The Multicultural Assoc.	2:30 PM	Stage B
Project Concern Dancers Sponsored by The Multicultural Assoc.	3 PM	Stage B
J.P. Jones - Musician	3:30 PM	Stage A
Ferris Wheel, Ball Bath, Dunk Tank, Slide, Moonwalk, Speed Pitch, Train, Roller Rink, and Nine Hold Miniature Golf Course	All Day	
Norfolk County Sheriff Dept. Drug and Alcohol Awareness Program	All Day	
Carl and Ken Oleon - Musicians	4 PM	Stage A
Karaoke	4 PM	Stage B

OBITUARIES

Mary E. Gorman, 62

Retired Teacher For Air Force

A funeral Mass for Mary E. Gorman, 62, of Quincy, a teacher for the Air Force for 33 years, was celebrated July 9 in St. Ann's Church.

Mrs. Gorman died July 7 of cancer at Milton Medical Center.

She became a teacher with the Air Force in 1955. During her 33 years of teaching military dependents, she taught in Japan, Morocco, Germany and several other countries, including Turkey, England, Italy and Saudi Arabia.

She taught classes fro kindergarten through Grade 12, and became an administrator, including a stint as a superintendent for a number of military schools in a region.

She got her students involved in projects such as caring for animals and tending gardens in addition to their classwork. She also got together with other teachers to write plays for students and worked closely with parents.

Before signing on with the military, she taught two years in a Medford elementary school.

After her retirement, Miss Gorman moved to Quincy in 1989.

Born in Buffalo, N.Y., she was raised in Medford. She graduated from Girls Catholic High School in Malden where she was on the debating team.

She received her bachelor's degree at Lowell State Teachers College in 1952 and later earned a master's degree at Boston State College. She was a member of the National Honor Society in high school and college.

She is survived by her mother, Mary E. Cunningham of Cohasset; a sister, Ellen Harding of Braintree; and four nephews and nieces.

Burial was in St. Mary's Cemetery, Randolph.

Funeral arrangements were by the Keohane Funeral Home, 785 Hancock St., Wollaston.

Donations may be made to Hospice of the South Shore, 100 Bay State Drive, Braintree, 02184.

Dawn E. Brown, 25

Quincy College Student; In Shooting

A funeral Mass for Dawn E. Brown, 25, of Quincy, will be celebrated today (Thursday) at 10 a.m. in Sacred Heart Church.

Miss Brown died July 11 after a July 10 shooting in Quincy. She was killed by an armed assailant outside of her parents' home on Royal Street.

A 1985 graduate of North Quincy High School, she was a former student at Quincy College and planned to pursue a nursing career in New Jersey.

She is survived by her parents Donald P. and Virginia F. (Boyle) Brown of Quincy; a brother, William L. Cannon of Abington; four sisters, Kimberlee A. Brown of Quincy, Elaine F. Cannon of Randolph, Phyllis C. Ahern of Virginia and Virginia M. Suozzo of West Peabody; her aunt, Phyllis McCabe; her fiance, Mitchell Goldstein of New Jersey; four nieces and nephews and two cousins.

Burial will be in St. Mary's Cemetery.

Visiting hours were scheduled for yesterday (Wednesday) from 2 to 4 p.m. and 7 to 9 p.m. at the Sweeney Funeral Home, 74 Elm St.

Dorothy Snyder, 75

A funeral Mass for Dorothy (Calnan) Snyder, 75, of Quincy, was celebrated yesterday (Wednesday) in St. Ann's Church.

Mrs. Snyder died July 10 at South Shore Hospital in South Weymouth after a long illness.

She was born in Quincy.

She is survived by her husband, Harold Snyder; a daughter, Beverly A. Ahola of Pembroke; a brother, Thomas "Sonny" Calnan of Arlington; two sisters, Mary Snyder of Braintree and Mildred DePesa of Norwell; and five grandsons. She was the mother of the late Mildred Payton.

Burial was in Blue Hill Cemetery, Braintree.

Funeral arrangements were by the Deware Funeral Home, 576 Hancock St.

Frieda L. Bencks, 93

A funeral service for Frieda L. (Pearce) Bencks, 93, of Quincy, was held Tuesday in the Hamel, Wickens and Troupe Funeral Home, 26 Adams St.

Mrs. Bencks died July 9 at the Eventide Home in Quincy after a long illness.

Born in Dorchester, she attended school in Boston and lived in Hyannis for 33 years before moving to Quincy in 1980.

Wife of the late William G. Bencks, she is survived by two nephews and a niece, August H. Menslage of Braintree, Robert P. Menslage of California and Gladys E. Bates of Munro, N.H.

Burial was private.

Donations may be made to the Shriners Burns Institute, 55 Blossom St., Boston, MA 02114.

Helen P. Sullivan, 76

Retired Audit Clerk

A funeral Mass for Helen P. (Sullivan) Sullivan, 76, of Quincy, a retired audit clerk at Jordan Marsh, was celebrated July 10 at St. John the Baptist Church.

Mrs. Sullivan died July 7 in Baltimore after a brief illness.

Born in South Boston, she attended Boston schools. She moved to Quincy in 1962.

She worked at Jordan Marsh for 27 years and retired in 1991.

She was a communicant of St. John the Baptist Church, Quincy.

Wife of the late Edward F. Sullivan, she is survived by five sons, Michael Sullivan of New York City, Timothy Sullivan of Seattle, John Sullivan of Abington, Emmett Sullivan of Houston and Christopher Sullivan of North Attleboro; four daughters, Gabrielle Demeule of Baltimore, Suzanne Ballard of Silver Spring, Md., Sylvia Villarreal of Houston and Dierdre Murphy of Quincy; three brothers, Thomas P. Sullivan and Francis X. Sullivan, both of South Boston, and Edward J. Sullivan of Quincy; two sisters, Katherine Lyman of South Boston and Mary Louise Kostecki of Halifax; 22 grandchildren and many nephews and nieces.

Burial was in Pine Grove Cemetery.

Funeral arrangements were by the Sweeney Brothers Home for Funerals, 1 Independence Ave., Quincy.

George H. Hutt Sr., 77

Retired Quincy Fire Lieutenant

A funeral Mass for George H. Hutt Sr., 77, of Quincy, was celebrated Tuesday in Sacred Heart Church.

Mr. Hutt died July 9 at Holmes Regional Hospital in Palm Bay, Fla.

A former lieutenant in the Quincy Fire Department, he retired in 1981 after serving in the department for 30 years.

He was an Army veteran of World War II.

Born in Fall River, he lived most of his life in Quincy before moving to Palm Bay three years ago.

Husband of the late Marion (Diloreto) Hutt, he is survived by a son, George H. Hutt Jr. of Hingham; a daughter, Virginia Gallagher of North Conway, N.H.; a brother, William Hutt of Hudson; three sisters, Rita Murphy of Lexington, Julia Moore of Quincy and Mary Schneiderhan of Washington; a friend, Dorothy McAdams; and five grandchildren.

Burial was in Mt. Wollaston Cemetery.

Funeral arrangements were by the Keohane Funeral Home, 785 Hancock St.

John R. Lehtonen, 51

Retired Shipfitter

A funeral Mass for John R. Lehtonen, 51, of Quincy, a retired shipfitter at the Fore River shipyard, was celebrated July 9 in St. John the Baptist Church.

Mr. Lehtonen died July 6 in Quincy Hospital after a brief illness.

Born in Boston, he lived most of his life in Quincy.

He worked at the shipyard for five years and retired many years ago.

He was an Air Force veteran of the Vietnam War.

He is survived by his former wife, Joan E. (Barrett) Lehtonen of Quincy; a son, Michael P. Lehtonen of Quincy; his mother, Helena C. (Conroy) Lehtonen; and a brother, Albin F. Lehtonen of Abington.

Burial was in Mount Wollaston Cemetery, Bourne.

Funeral arrangements were by the Sweeney Brothers Home for Funerals, 1 Independence Ave., Quincy.

SCOTT DEWARE

A THOUGHT FOR THE WEEK

Through the years we have always shown sensitivity to the needs and desires of the families we have served...We have felt through the years that the confidence and friendships of the people we have served is the best and only proof available that we at DEWARE have met these demands...

Through the years we have believed that how we conduct ourselves WITHIN OUR WALLS in understanding, sympathetic and intellectual guidance, thoughtfulness and unmatched service is our primary concern...Through the years we have consistently believed in the "Top Line of Sensitivity" and not in the "Bottom Line of Dollars!"...Through the years we have always been truthful in answering any and all questions concerning our costs/services/facilities and merchandise. We have always believed that it is our responsibility to provide a range of prices and services that provide exactly what the needs and preferences of the consumer prefer. Over the years our service shows a remarkable consistency of economy. The many, many families of all faiths we have been privileged to serve will confirm this...

Deware Funeral Home
576 Hancock St., Quincy, MA
472-1137
Member of the "New England Funeral Trust" and your Suburban Boston Pre-Need funeral specialist
Serving All Religious Faiths
Services Rendered to Any Distance

American Heart Association

MONUMENTS
Cemetery Lettering
Cleaning
Vases
Vigil Lights
Sculpturing
Rose Quartz
Mausoleums
Markers
Colonial Tablets
Stant Markers
Bronze Markers
617-471-0250

QUINCY MEMORIALS Inc.
18 Willard St.
Quincy 02169
"On The Expressway"
Exit 9 Near E. Milton Sq.
Free Illustrated Catalog
Budget Terms Available

Sweeney Brothers
HOME FOR FUNERALS
RICHARD T. SWEENEY, JR.
JEFFREY F. SWEENEY
1 INDEPENDENCE AVENUE • QUINCY, MASS.
472-6344

CHRISTIAN DIOR • SOPHIA LOREN • JOAN COLLINS • YUARNET • PIERRE CARDIN
Fashion Eyewear SAVE $35
J.B. OPTICAL & HEARING AIDS
1361-A Hancock St., Quincy Sq.
773-3505 • 773-4174
Hearing Aids Complete $499
30 Day Trial
2 Yr. Warranty
FREE VALIDATED PARKING
1 YEAR WARRANTY ON ALL FRAMES
HALSTON • AVANT GARDE • OSCAR DELA RENTA • YVES SAINT LAURENT • TIARA

Ruth M. O'Hara, 87

Retired School Teacher

A funeral Mass for Ruth M. O'Hara, 87, of Quincy, a retired school teacher, was celebrated July 8 in Sacred Heart Church.

Miss O'Hara died July 5 in Colonial Nursing Home, Weymouth.

She was a Boston public school teacher for 44 years before retiring in 1971. She taught at Julia Ward Howe in Roxbury and the Lucy Stone School in Dorchester.

Born in Newton, she was a 1927 graduate of Boston Teachers College.

She was the sister of the late Sally Donahue.

Burial was in Mount Wollaston Cemetery.

Funeral arrangements were by the Keohane Funeral Home, 785 Hancock St., Wollaston.

Gertrude A. Ruggles, 87

Hospital Dietary Worker For 20 Years

A funeral Mass for Gertrude A. (Cleary) Ruggles, 87, of Quincy, was celebrated Monday in Most Blessed Sacrament Church.

Mrs. Ruggles died July 8 at Plymouth Manor Nursing Home.

A former dietary worker at Quincy City Hospital, now Quincy Hospital, she worked there for 20 years before retiring in 1968.

She was born in Malden.

Wife of the late Lawrence H. Ruggles, she is survived by a son, Richard Ruggles of Nashville, Ill.; two daughters, Hope Love of Peach Tree City and Lynda Degreco of Plymouth; 12 grandchildren and 12 great-grandchildren.

Burial was in Blue Hill Cemetery, Braintree.

Funeral arrangements were by the Keohane Funeral Home, 785 Hancock St.

Katherine V. MacPherson, 81

A funeral service for Katherine V. MacPherson, 81, formerly of Quincy and a former grocery store salesclerk, was conducted July 8 in the Sweeney Funeral Home, 74 Elm St., by the Rev. Richard Brondyke of the Fort Square Presbyterian Church.

Miss MacPherson died July 3 at Carney Hospital in Dorchester.

A native of Prince Edward Island, Canada, she was a former resident of 1000 Southern Artery in Quincy.

She is survived by a nephew, Donald Nicholson of Quincy; and a niece, Irene McKenna of Canada.

She was the sister of the late Mary Pratt of Hingham.

Burial was in Belfast Cemetery, Prince Edward Island.

Ermalinda Lacerenzo-Flashman, 61

A funeral Mass for Ermalinda "Lena" R. (Ceriani) Lacerenzo-Flashman, 61, of Quincy, a retired nurse's assistant, was celebrated July 10 in St. Mary's Church.

Mrs. Lacerenzo-Flashman died July 7 in Quincy Hospital after a long illness.

Born in Boston, she lived in Jamaica Plain before moving to Quincy 47 years ago.

She worked at Quincy Hospital for 23 years and was the employee of the month for March, 1986. She received the Outstanding Service Recognition Award in 1989, the year she retired.

She was a member of the Sons of Italy.

Wife of Albert Flashman and the late Paul P. Lacerenzo, she is survived by four sons, Damien LeVangie of Braintree, James LeVangie of Bedford, Harvey Flashman of West Bridgewater and Barry Flashman of Indianapolis, Inc.; a daughter, Lillian Flashman of Whitman; a brother, Charles Ceriani of Braintree; two sisters, Mary Ceriani of Wellesley and Rose Ceriani of Beverly; and eight grandchildren.

Burial was in Pine Hill Cemetery.

Funeral arrangements were by the Sweeney Brothers Home for Funerals, 1 Independence Ave., Quincy.

Donations may be made to QVNA Hospice Program, 1354 Hancock St., Quincy, 02169.

Church of Saint John the Baptist

44 School St., Quincy, MA

MASS SCHEDULE

Saturday 4:00 & 7:00 pm

Sunday: 7 am, 9 am, 11 am, 12:30 and 5:30 pm

Confessions in Chapel Sat. 3-3:45 pm

Rectory-21 Gay St. 773-1021

Religion

St. Joseph's Church Undergoing Renovation, Restoration Project

St. Joseph's Catholic Church, 550 Washington St., Quincy Point, is undergoing a major renovation and restoration project.

The program consists of repainting the entire church interior, resurfacing the floors beneath the pews, installing new memorial pews and recarpeting the aisles, sanctuary and vestibules. A handicap access ramp will also be built on the side entrance-way near the handicap parking zone.

The restoration program is underway and is expected to be completed by Aug. 15. During this period, parishioners are attending Mass in the air-conditioned G.T. Nickerson Center (Parish Hall).

The interior design for the church renovations was done by Envisions Inc. of Quincy under the direction of Martha Jones.

Bethany Congregational

Rev. Elden Zeurn, minister of Wollaston Congregational Church, will be guest minister at the 10 a.m. worship service Sunday at Bethany Congregational Church, Quincy Center.

His sermon topic will be "Living By The Spirit."

Scripture reader will be Sylvia Hofsepian. Music will be by Pauline Anderson with Gregory Flynn, organist. Greeter will be Doris Folger.

Hostesses for the fellowship hour following the service will be Doris Allen and Dorothy Mersereau.

Houghs Neck Congregational

A ceremony of the renewal of marriage vows will be performed during the 9:30 a.m. worship service Sunday at Houghs Neck Congregational Church, 310 Manet Ave.

Graeme and Priscilla Marsden, who will be married 20 years on July 28, will be attended by their children, James, 17, Emily, 14 and Martha, 11.

Dr. Peter V. Corea and Rev. M. Alicia Corea will conduct the service. Dr. Corea's will preach on "Faith, Hope And Love Redefined." Christine Prendergast will sing under the direction of organist Arden Schofield. Ralph and Ada Freeman will serve for the Diaconate. Greeter will be Ron Lemieux.

Following the service, a coffee hour hosted by Gayle Mackay will be held in the Conference Room. A special cake for the Marsdens will be served.

United Methodist

Lay Speaker Robert Shaffer will give the sermon "You Can't Afford the Luxury of a Negative Thought" Sunday at the 10 a.m. worship service at Quincy Community United Methodist Church, 40 Beale St., Wollaston.

Scripture reader will be Mark Torrance. Greeters will be Phyllis Hawes and Helga Strong and ushers will be Kay and Susan Little.

Hostessing the fellowship hour in the Susanna Wesley Hall will be Grace Shields, Millie McHugh, Francis Blair and Janet Shields.

Music will be provided by Choir Director Scott Walker.

Quincy Hospital Managers Meeting

The Quincy Hospital Board of Managers will meet Tuesday, July 20.

The Finance Committee meeting will begin at 6:30 p.m. followed by the full board meeting at 7:30 p.m.

Lisa Mirasolo St. Joseph's School Principal

LISA MIRASOLO

St. Joseph's Elementary School, 22 Pray St., Quincy Point, announces the appointment of its new principal, Lisa Mirasolo.

Mirasolo has been on the faculty of St. Brigid School in South Boston and has also previously taught at St. Francis de Sales in Charlestown and St. Angela's in Mattapan.

She received her master's degree in education administration from the University of Massachusetts at Boston in 1992 and her bachelor of arts degree from Boston State College in 1977.

Mirasolo succeeds Sr. Anne Judge, S.N.D., who served as principal of St. Joseph's School from 1980 to 1993. Sr. Anne Judge has accepted the position of principal at St. Patrick's School, Roxbury.

St. Joseph's Catholic School has an enrollment of 240 children from pre-kindergarten to grade 8. The year the school will open a pre-kindergarten class for four year olds. The school also offers an after-school care program.

St. Joseph's is currently accepting applications for enrollment at all grade levels. Call the school office at 773-8080 for registration information.

Annual Chris Peter Blood Drive July 20

The ninth annual Chris Peter Blood Drive will be held Tuesday, July 20 from 2 to 8 p.m. at St. Aquinas Hall, Darrow St., Houghs Neck (behind Most Blessed Sacrament Church).

There will be signs from Southern Artery (Rte. 3A) to the donor site.

The event, which benefits the American Red Cross, is held in memory of Chris Peter of Houghs Neck, who was killed by a drunk driver in September 1984 at the age of 22.

Babysitting and homemade goods will be available. For more information or for an appointment call Charles or Trudy Peter at 471-9586.

Houghs Neck Legion Post Presents Awards

Houghs Neck American Legion Post No. 380 presented awards recently to Angela Hogrell and Severino Tan, eighth grade outstanding students at Broad Meadows Middle School.

At the high school level, ROTC awards include the First American General Military Award presented to Cadet Colonel Brian LaRouche, and the Second Scholastic Achievement Award to Cadet Peter Kwok.

Presentations were made by Post Commander James Fratolillo.

United Way
It brings out the best in all of us.

NEWSCARRIERS WANTED

Here's a chance to earn extra money by building a Quincy Sun home delivery route.

Telephone: 471-3100

SUBSCRIPTION FORM

FILL OUT THIS SUBSCRIPTION BLANK AND MAIL TO

The Quincy Sun

1372 HANCOCK STREET, QUINCY, MA 02169

NAME _____

STREET _____

CITY _____ STATE _____ ZIP _____

CHECK ONE BOX IN EACH COLUMN

( ) 1 YEAR IN QUINCY	$12.00	( ) CHECK ENCLOSED
( ) 1 YEAR OUTSIDE QUINCY	$14.00	( ) PLEASE BILL ME
( ) 1 YEAR OUT OF STATE	$17.00	

MEASURABLE ADVERTISING!

Welcome Wagon SPONSOR

Welcome Wagon directs prospective customers to your door with personalized, measurable advertising to:

- Engaged Couples
- New Parents
- Moving Families

We reach them in their homes, usually by request, when they're in a buying mood. We tell them all about your business. Interested? Call for more details:

Barbara Neerui Mendez
479-2587

Welcome Wagon

SUN SPORTS

Legion Baseball

Morrisette Moves Into Zone 6 Penthouse

The defending champion Morrisette Legion baseball team moved into first place in Zone 6 with a 4-2 victory over Randolph Monday night, improving its record to 8-2-2.

Morrisette will be home to Quincy Friday night at 8:30 at Adams Field and will host Milton next Tuesday at 8:30 at Adams.

Five teams are in the running for the three top state playoff spots as only four points separate the five teams, Morrisette, Braintree, Weymouth, Milton and Randolph.

Sean Donovan pitched Monday night and pitched a five-hitter, settling down after a slow start as he allowed three hits and three runs in the first inning. He allowed only two more hits, walked one and struck out six. The Defense played well and came up with its 14th double play of the season.

Morrisette got a run back in the second when Serge Belcastro tripled and scored when the relay throw got away. Hits by Pat Shea and Donovan were wasted on a disputed double play call for interference.

Morrisette went ahead to stay in the fourth on two hits, a walk and a sacrifice fly.

Dave Reinhart walked, Jay Schnagel hit a ground rule double and Belcastro doubled. Tom Malvesti sacrificed Belcastro to third and he scored on Adam Calvert's sacrifice fly.

Shea had a one-out triple in the fifth but was left stranded. In the sixth Belcastro, who has been swinging a hot bat, singled for his third hit.

Last Saturday night Morrisette defeated Wollaston, 7-3, after Wollaston had taken a 2-0 lead in the first on Duane Holmes' 400-foot homer over the right-center field fence at Adams Field. Mark Swirbalus had singled off starter and complete game winner Mike Patch before Homes' homer.

Morrisette scored a run in the bottom of the first without a hit on walks to Shea and Brian Hayes and a wild pitch.

Morrisette sent eight batters to the plate in the third and scored three runs. Robbie Kane walked, Shea singled and Kane scored on an infield out. Reinhart singled to drive in Shea, Reinhart stole second and scored on Belcastro's single.

Wollaston added an unearned run in the fourth on hits by Sirbalus and Charlie Rozanitis and two errors.

Morrisette scored a run in the fifth on Shnabel's triple and an RBI single by Belcastro. It added two in the sixth, both unearned, on a single by Calvert, a bunt single by Kane, a three-base error and a wild pitch.

Patch and Wollaston's John Russell pitched well. Patch allowed six hits, struck out four and walked one, while Russell, going 5 2/3 innings, allowed eight hits, struck out five and walked four.

Morrisette rolled over Canton, 10-2, in a rain-shortened five-inning game with pitcher Matt O'Toole improving to 3-0 along with a tie and dropping his ERA to 1.60. He allowed three hits and struck out seven.

Morrisette was paced by Kane's double and two singles and three runs scored. It scored four runs in the first, four more in the second, one in the third and another in the fifth.

Hayes had two hits and two RBI, Shea went 2-for-3 and scored twice, Belcastro belted a two-run homer over the left field fence, Reinhart singled in a run and Malvesti and Calvert walked with the bases loaded for two more runs.

In an exhibition game against East Hartford, last year's Connecticut and Northeast Regional champion, Morrisette dropped a 5-4 decision. East Hartford had eliminated Morrisette from the Regionals.

Dan Duncan pitched well for seven innings and Malvesti pitched the eighth and ninth, giving up two hits and no runs.

Earlier Morrisette lost to West Roxbury, 3-1, in a well-played gamed featuring fine pitching. Morrisette self-destructed as W. Roxbury scored twice without a hit in the fifth to break a 1-1 tie.

Donovan pitched a complete game and allowed just one hit, a double in the fourth after a leadoff walk. He walked four and struck out seven. One one W. Roxbury run was earned.

Roxbury pitcher Mike Hauck was equally as tough as he allowed four hits, struck out seven and walked one.

The lone Morrisette run came in the first when Kate beat out an infield hit and scored on Hayes' double. Hayes was thrown out trying for third based. A Reinhart double was wasted.

Quincy Coming On After Slow Start

After getting off to a slow start, (0-4), the Quincy Legion baseball team has won five of its last eight games for a 5-7 record.

Seven of the 12 games were decided by one run with Quincy winning three and losing four.

Two of the losses were in games in which Quincy led (Braintree and Hyde Park) in the first inning. Quincy won its last three games, defeating Hyde Park, 3-2, and sweeping a doubleheader from Wollaston, 3-2 and 11-6.

In the Hyde Park game Dan Burke pitched a two-hitter, striking out 11 and going all the way. George Wirtz had broken a 2-2 tie in the fourth inning, singling in Steve Miller.

In the first game against Wollaston Terry Gaide pitched 6 2/3 innings of one-hit ball only to tire in the seventh after allowing Wollaston to tie the game. Burke came in to get the final out with the bases loaded.

Wirtz drove in Steve Provost, who had reached on an error and moved to second on a walk to Miller, with the winning run. Scott Kelly pitched an excellent game for Wollaston.

In the nightcap Tim Byrne pitched a complete game, scattering seven hits and striking out five.

Wollaston jumped out to a 3-2 lead in the first but Quincy came back to tie it in the third, added three runs in the fourth, two in the fifth and three in the sixth.

Provost, Miller, Mark Karlson, Tom Nutley and John Gladu had two hits each.

Mike Caporale, Brian

(Cont'd on Page 15)

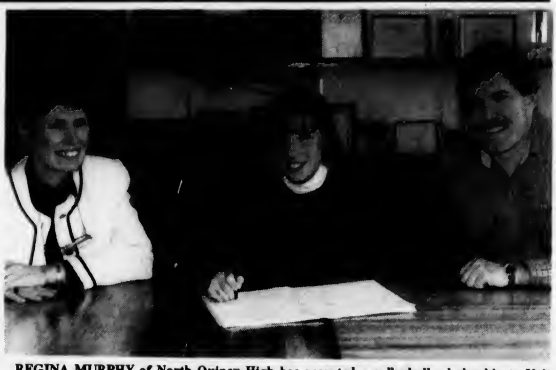

REGINA MURPHY of North Quincy High has accepted a volleyball scholarship to Yale University. She is shown signing her letter of intent with assistant principal Eileen Feeney, left, and coach Jim Rendle.

Murphy Going To Yale On Volleyball Scholarship

Regina Murphy, outside hitter for the North Quincy High state champion girl's volleyball team, has selected Yale University to continue her athletic and educational careers.

Regina, a four-year starter for North Quincy, was also considering Brown and the University of Vermont but decided to accept Yale's scholarship offer.

During her years at North Quincy, she led her team to two state championships and won many individual honors including two Old Colony League all-star selections, two Patriot Ledger all-scholastic selections, two Boston Herald and two Globe all-scholastic selections.

Tri-captain of the past season's volleyball team, she was also tri-captain of the girls' basketball team. This past season she was also named a Patriot Ledger all-scholastic in basketball.

A member of the National Honor Society, Regina was also president of the Student Union.

She is the daughter of Betty and Patrick Murphy of Wollaston.

Softball

Liberty Runs Win Streak To 18-0

Liberty Lounge, the only unbeaten team in the Quincy Men's Softball League, improved its record to 18-0 in the C Division to move to within three of the league record (21 straight wins).

Liberty overpowered Noll Electric, 19-3, with pitcher Bob Hennelly improving his record to 9-0.

Pitcher Kevin Nestor matched Hennelly with his ninth straight win as Liberty topped Accent Upholstery, 11-1.

Fowler House of the A Division topped Washington Tap of the B Division, 15-5, for its fifth straight win and its sixth straight over the Tap dating back to last season.

Pitcher Jim Buhl was the winner and added two hits. Larry Taglieri went 4-for-5 with three RBI. Bruce Tobin made the play of the game, a diving catch of a long drive to rob Charlie Hicks of extra bases. He also had two hits. Jay DeBartolo, Ken Markum, Steve Constas, Fran Connell, Rick DeCarlo and Rob Burns had a hit each.

Fowler House also edged Alumni Cafe, 2-1, with two runs in the bottom of the seventh.

Markum started with winning rally with a walk and he moved to second on DeBartolo's long sacrifice fly. He advanced to third on a hard-to-handle shot by Tobin off the first baseman and scored the tying run on Burns' single to left. Bill Chase then drove in the winner with a hit down the left field line.

For Alumni Rick Radzik pitched a solid game and Frank Reynolds and C.J. Bell had two hits each.

The annual all-star games will be played tonight (Thursday) starting at 6:30 at Rotary Field.

The C Division game will be played at 6:30, the B Division game at 7:45 and the A Division game at 9.

MVP awards will be given out after each game.

Babe Ruth

Rowell Sparks Bryan Over Granite

David Rowell led Bryan VFW Post to a 13-4 victory over Granite City Electric in Quincy Babe Ruth League action.

Rowell had two hits, scored three runs, did some outstanding base running and played excellent defense at third base.

Mike Eddy was the winning pitcher. Jon Ryan had three hits, Jeremy Nielson two long doubles and Scott Pyer a double and single. Billy Graney and Rob Callow had two hits each and Stephen Wiltshire, Matt Norton and Rob Churchill one apiece.

Ken O'Connell, Kevin Cellucci, Pat Cummings and Mark Kelly also contributed to the win.

John Breska played an outstanding game at third base for Granite City and Jacob Drohan, Ryan Bell and Michael Travers also played well.

Babe Ruth International

It's Wife Vs. Husband In Playoff Finals

Osco Drug, coached by Marie Gallagher, met Everlasting Engraving, coached by her husband, Mike, in the finals of the International Babe Ruth League playoffs, which began Tuesday night.

Everlasting, with one loss, must beat Osco twice to win the championship.

Everlasting walloped Steve Mansfield, 13-3, with Mike Lynch pitching a complete game three-hitter, striking out 10. Losing pitcher was Johnny Lee.

Chris Burden and Matt Langille had two singles each and john Leonard a double. Steve Shaw and Jacob Fleming played strong defense.

For Mansfield Brad Macauley had a double and Jim Mastroianni played will defensively.

Everlasting also bombed Mansfield, 23-9, with Lynch again pitching all the way and striking out eight. Lee again was the loser.

Lynch had two singles and two doubles, John Laukkenan a triple and two singles and Shaw a double. Langille and Pat McDonough had fine defensive games.

For Mansfield Brian Snow had a home run, double and single, and Mastroianni a double. John Leuchte played strong defense.

Osco scored three runs in the bottom of the seventh to edge Everlasting, 13-12.

Kevin Sullivan was the winning pitcher and Laukkenan the loser.

For Osco Katie Gallagher had four singles and a triple, Mike Martin a triple and a single, Kerry Ginty a double and single, Eric Sullivan two singles and Joe Vando a triple and double. Kevin Sullivan won his own game, driving in the winning run. Matt Louis and Brian O'Connor played fine defense.

For Everlasting Lynch had a triple and two singles and Laukkenan and O'Connell two singles each. Shaw, McDonough and Mike Trayer stood out defensively.

Osco scored 12 runs in the fifth inning and rolled over Speedy Muffler, 20-6, with Brian O'Connor the winner and Chuck Feeley the loser.

For Osco Kevin Sullivan had a homer, double and single, Ginty three singles, martin and Vando two singles each and Eric Sullivan and Jason Lumaghini triples. Daniel Conway, Gallagher, John Harter, John Keeley and Dennis Palardy played strong defense.

For Speedy Shawn Walsh and Aaron Bassett had two hits each and Tim Shugrue a double. Jerry Noll and Chuck Feeley had fine defensive games.

Mansfield edged Speedy, 10-9, scoring six runs in the sixth inning. Vinnie Sassone was the winning pitcher and Shawn Walsh the loser.

For Mansfield Lee had a home run and single, Joe Barkhouse a double and single, Macauley a home run and Mastroianni a homer. Barkhouse, Leuchte and Steve Maffeo played fine defense.

For Speedy Bassett had a double and two singles, and Keeley, Desmond Liu, Kevin Sullivan and Jerry Knowles two hits each. Liu, Feeley and Matt Allen had fine defensive games.

Over 300 Sailors In Lipton Cup Regatta

The seventh annual Lipton Cup Regatta will be held Saturday and Sunday off Squantum Yacht Club with a record number of 300 sailors from Canada to Bermuda taking part.

"The Lipton Cup has become the biggest regatta in the East," said Don McGilvray, who heads the event's organization along with Dick Casey and Dave Lewis. "There have been big ones at Newport and in Florida, but we have been contacted by clubs along the East Coast, such as those on Long Island. They all say they want to be sure they are included."

Even the San Diego Yacht Club, current holder of the America's Cup, made inquiries about the Lipton Cup.

It kicks off with social events this Friday night at the Squantum Yacht Club. There will be 18 different boat classes, ranging from the small and quick Lasers to the large ocean-racing PHRF boats. A few years ago the Russian entry in the America's Cup paid a visit to the Lipton Cup.

"The winners of every class will have his or her name on the Lipton Cup," said McGilvray. "The cup is over 60 years old and has an interesting tradition."

The first race will begin at 11 a.m. both days and four courses will be used. For spectators the offshore starting line is 500 yards off Squantum Yacht Club's outer channel marker.

Noble Shines In Debut With Oilers

Chris Noble, who had an outstanding career at Quincy High, made a successful debut as quarterback for the Randolph Oilers, who rallied for two touchdowns in the last period to defeat the Boston Braves (formerly the Hyde Park Cowboys), 18-15, in an Eastern Football League opener last Friday at Randolph.

Noble had a hand in both Oiler touchdowns. He passed to Mark Harding for a 17-yard touchdown to put Randolph up, 9-7, following a field goal by Ray Almeida.

Then he scored himself from the two and Almeida's kick made it 16-7. The other points for the Oilers came on a safety.

Noble's only problem came later when he was caught in traffic, couldn't find a man open and rolled right. He was twisted up, the ball popped out and into the hands of Boston's Todd Stuckey, who raced 86 yards for a touchdown.

"Chris did a fine job and I think he will have a good season for us," said owner and general manager Peter O'Kane.

Noble succeeds another former Quincy standout, Billy Shaughnessy, who retired after a tremendous year for the Oilers last season.

Noble is one of several Quincy players on the Oilers squad. Among others are Frank Calabro, Kevin MacDougall, Ryan Craig, Dave Joyce and Joe Baker.

The Oilers will host defending champion Marlboro Shamrocks this Friday night at 7:30 at Randolph High Field.

Save Gas and Money Shop Locally

Baseball Camps July 19-23

Recreation Director Barry Welch announces the Quincy Recreation Department will hold its Baseball Camps, July 19-23.

Registration will be taken on a first come, first serve basis at the Quincy Recreation Department, 100 Southern Artery, Monday through Friday, 9 a.m. - 4 p.m., as long as openings exist.

Each camp will be open to participants who are interested in perfecting their skills in the game of baseball. Individual attention will be emphasized in all phases of the game. Instruction, position play and game experience will be offered. Instruction will range from the basic fundamentals to advanced skills.

Babe Ruth Eligible players (13-15 years) will play at Adams Field for 8:30 - 11:30 a.m. and will cost $26. Little League Eligible players (10 _ 12 years) will play at McCoy and Mitchell Fields from 12:30 - 3 p.m. and will cost $26.

For additional information call 376-1386 (376-1-FUN).

Quincy Coming On After Slow Start

(Cont'd from Page 14)

Oliver, Dan Donahue, Brendan Ridge and Chris McCulley played well.

Quincy also faced the Bayside, N.Y., Yankees in a game that was shortened by fog.

Quincy starters were Donahue, Pat Donovan Steve Koch, Doug Gallagher, Ridge, Jim Lenchi, McCulley and Andy Kenney. Mike Koski started pitching and Steve Roberts and Sean McDonald were in the bullpen.

"The boys have been playing very well and I think we can cause the top teams in Zone 6 considerable trouble," said Quincy coach Ed Spring. "With a little bit of luck we could have won several of those close games."

By TOM SULLIVAN

Brady Ponkapoag Winner

The Women's Division of the Ponkapoag Golf Course recently held a nine-hole tournament--odd holes only.

Betty Brady was the winner, Ann Belle second, Stephanie Rizza and Dottie Pitts, tied for third; Joan Morton fifth; and Mary Lou Burke, Mary Bertuccio and Florence Koffman, tied for sixth.

NEWSCARRIERS WANTED

Here's a chance to earn extra money by building a Quincy Sun home delivery route.

Telephone: 471-3100

GRANITE LOCK CO

SERVICE MOBILE

AUTO-HOME-BUSINESS
- DEADBOLTS INSTALLED
- LOCKS REKEYED
- DOOR CLOSERS
- PANIC HARDWARE
- AUTO KEYS FITTED

VISIT OUR SHOWROOM 755 SO. ARTERY, QUINCY

472-2177

Always Buying New & Old

TAJ

COIN, STAMPS and SPORTS CARDS

9 Maple St., Quincy, MA 02169

479-1652

Complete Line of Supplies

GRAND OPENING CONTINUES

ONE GAS STOP

Our **Full - Serve Gas Station** has five blends of gasoline available for your automotive needs.

We are going back to the basics, remember the good old days of service at the pumps.

Well, they're back at the one-stop-gas station. We will wash your windows, check your oil and check your tire pressure.

Our attendants will greet and service you with a smile at the *One-Stop-Gas Station.*

Professional, knowlegeable certified technicians

We do the job right the first time!

Petar's Automotive (617) 786-9080

Eric's Auto Body (617) 472-6759

324-330 Quincy Ave., Quincy

"THE BLUE AND WHITE BUILDINGS"

Fully Authorized Car Care Center

WE DO IT ALL!

Junior League

Continental Wins Second A.L. Title

Continental Cable won its second straight Quincy Junior Baseball League American League title by sweeping its last three regular season games and winding up at 17-5.

However, Cable dropped a 5-4 decision to Beacon Sports in the opening game of the playoffs with Brian Doyle hitting two home runs for Beacon.

Doyle's heroics negated an otherwise strong pitching effort by Chris Bregoli, who struck out 15 in the oppressive heat.

Cable took an early 2-0 lead as Mike Welch and Paul Carney walked with the bases loaded.

Beacon took a 3-2 lead on Doyle's first home run. Cable tied it after Carney drive in Mike Powers, who had walked. Doyle's second homer regained the lead for Beacon but Cable's Ryan Hutchings singled in Welch. Three singles and a walk in the sixth gave Beacon the lead for good with Brent Austin singling in Brendan Donahue.

Tim McGillicuddy threw out two runners at the plate, including the prospective tying run in the sixth.

Cable bounced back to eliminate the Lions, 14-10, in its second playoff game behind the gutsy pitching of Kevin Walsh and the hitting of Welch, Powers and Bregoli, Walsh pitched a six-hitter in going the route.

Cable took a 3-1 lead after Welch's double drove in two in the first. Cable struck for six runs in the second with a Powers double driving in two, a Welch squeeze bunt scoring one and Hutchings driving in another with a double.

Walsh was in command until the Lions struck for six runs in the fourth to tie the game at nine. Andrew Currie and Mike McEvoy haxed the key hits with McEvoy droving in two with a double.

matt Moriarty got the winning Cable rally started with a single. Tim O'Connor followed with a double and Bregoli blasted a three-run homer to deep right center for the winning run. Welch followed a Powers double and a Walsh walk with a single to drive in two more.

Welch had five RBI, Bregoli three And Powers two. Powers had three doubles, Billy Davis and Hutchings had excellent fielding plays.

McEvoy led the Lions with two doubles and three RBI and Pat Dolbeare and Mike Riedy played well.

In the first of its last three regular season games Cable cruised by Burgin Platner, 15-5, as Bregoli pitched a two-hitter and had 12 strikeouts.

Cable exploded for seven runs in the first inning with Powers tripling in two runs and Hutchings and Chad Fitzpatrick droving in runs.

Hutchings had two more RBI in a five-run second, Walsh, who went 2-for-2, drove in three and scored three times and O'Connor scored three runs.

For Burgin Will Tracy had a triple and Brendan Bowes doubled in a run.

Cable then walloped South Shore Buick, 16-6, with Walsh pitching a complete game, striking out 10.

Bregoli drove in five runs with a two-run homer, a triple and double. Walsh went 4-for-4 and had two RBI, Fitzpatrick had an RBI double as did Joe Ardagna, Billy Davis had two hits and an RBI and Paul Flynn also drove in a run.

For Buick, Matt Kisel and a triple and single and J.T. Stevenson and Paul Lentine had two hits each.

Cable finished the regular season with a 5-0 victory over the VFW as Bregoli pitched one-hit ball over four innings and struck out 10. It raised his strikeout total to 121 in 55 innings.

Chris Wilson drove in Fitzpatrick for the first run and in the third, following three walks, Powers doubled three runs in. O'Connor drove in the other run after Walsh had tripled.

Dave Peters UMass Asst. Hockey Coach

Dave Peters, a Quincy native and former North Quincy High hockey coach, has been named an assistant hockey coach at the University of Massachusetts at Amherst after serving the past three years as an assistant coach at Kent State University.

Peters was assistant coach at Kent State two years ago when his team upset Boston College, 4-3, at Conte Forum.

UMass-Amherst head coach Joe Mallen, a B.C. assistant for the past seven years, was impressed by the play of Kent State in that game.

"They came in and beat us on our own ice and I remember saying whoever is doing their recruiting is doing a great job," said Mallen. "It was Dave Peters."

Peters' primary duties with the Minutemen's new hockey program will be recruiting.

"Dave has a lot of talents," added Mallen. "His main forte is recruiting and that's the focus of our whole program right now. The biggest thing we needed was to have a couple of guys with recruiting talents."

Peters attended St. Mary's School in Quincy and attended Abp. Williams High and Boston College, where he played hockey. He came up through the Quincy Youth Hockey program, played in the New England Pro-Amateur League, the Pro Elite League and the Quincy Executive League. He was assistant coach at Weymouth North before taking over the North Quincy reins for the 1989-90 season.

His only Raider team won its first five games against Greater Boston League teams but faltered when the Suburban League got underway and finished at 8-9-2.

He was looking forward to his second year at North as he had a fine returning nucleus, but felt he couldn't pass up the chance to coach at Kent State.

"I enjoyed coaching at North and was really looking forward to a second year," he said. "But I couldn't pass up the chance to coach at the Div. 1 college level. It is a real thrill to be coming home to coach and I'm eagerly looking forward to coaching at UMass."

Impressive Scores Despite Heat At Ladies' Tourney

Despite the oppressive heat, 104 members and guests survived the day with some impressive scores in the Presidents Golf Course Ladies Association's annual "Hats Off" member-guest tournament.

Marci Arnold had low gross with her aunt, Marion Keguin; third net with another aunt, Norma Berglund, and eighth net with another guest, Gerri Griffin.

Members and guests were creative in this year's "hat" motif with first place going to Carol Cahill and her guest, Terry Dobson, and second place to Moya Baldwin and her guest, Carol Lynch.

The gross scores: Marcie Arnold and Marion Keguin, 72; Kerri McGlynn and Verna Mulready, 72; Patty Buck and Nancy Murphy, 73, and Margaret Murphy and Liz McDonough, 73.

Net scores were Chris Cronin and Pam Burgeson, 59; Carol Maglio and Donna Keating, 59; Marcie Arnold and Norma Berglund, 60; Suzanne Coleman and Chris Finnell, 60.

Also, Sue Martinelli and Bea Parkett, 61; Lorraine Feeney and Mae Pollard, 61; Janice Morin and Cathy Coakley, 61; Marcie Arnold and Gerri Griffin, 62; Roberta McCann and Carol Rappoli, 62; Veronica Bertrand and Marijek Alsbach, 63; Carol Cahill and Terry Dobson, 63, and Moya Baldwin and Carol Lynch, 63.

Those closest to the pins were Carol Lynch on the second hole, Lisa Kennedy, fourth; Carol Davenport, seventh; Sue Martinelli, 10th; Ann Dawson, 13th; and Carol Rappoli, 18th.

Marcie Arnold had the longest drive on the 12th hole in Div. 1 and Carol Cahill in Div. II.

80 In Quincy Legion Golf Tourney

The second annual Quincy Legion golf tournment was held recently at the Rockland Golf Club with 80 players taking part.

A dinner was held at the post following the touranment and prizes were awarded.

The winning foursome included Tom, Jim, Scott and Paul Curran of Jamaica Plain.

Sponsors were Sen. Mike Morrissey, Beacon Sports, G.T. Wilkinson Co., St. Joseph's Church, Spotlight Tavern, Ron Gaudet, City Councillor Tim Cahill, Westwood VFW, Frank Brillo, Local 254 and Post 95 Ladies Auxiliary.

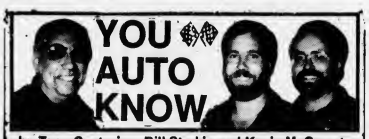

by Tony Centorino, Bill Starkie and Kevin McGroarty

KEEP PLUGGING AWAY

An auto technician can tell a lot about a car simply by replacing the spark plugs. The electrodes on the replaced plugs should be a golden brown or grayish-tan. If a plug is blackened with carbon buildup, it is a sign that the cylinder is being fed an overly rich fuel/air mixture. If this problem is limited to a single cylinder, the fault could lie with a fuel injector. If all the plugs are laden with carbon, it may be that a clogged air filter is restricting air flow. Blistering of a spark plug's white ceramic top is a sign that the cylinder has been running too hot or overly lean. Cylinder overheating may be due to detonation caused by carbon buildup in the combustion chamber or a restriction in coolant passage. A lean fuel mixture may be a sign of a fuel injector problem or a vacuum leak.

HINT: If even one spark plug is fouled, it may lead to a failed state emissions control test due to high hydrocarbon levels.

LEO & WALT'S SUNOCO would like to remind you that our technicians here at 258 Quincy Ave., E. Braintree (843-1550) look forward to the challenge of giving your car the same level of personal attention they give their own. Whether you need to have your spark plugs replaced, or more extensive work done, make us your first stop. Ask about our ALL-DATA computer system, that provides us with the latest information from the manufacturer. "A Place Where Your Car Can Live Longer." Sunoco and most major credit cards honored.

Quincy Legion Pawtucket Sox Trip July 17

The Quincy Legion baseball team will hold its second annual Night at Pawtucket this Saturday, July 17.

Tickets for the Pawtucket Red Sox game are available at $5 each and include round trip by motor coach from Quincy Vo-Tech at 5:30 p.m. and box seat.

Money from ticket sales will be used to help support Quincy Legion baseball.

Clark Wins Record 9 Gold Medals In Senior Games

Ellery Clark, Jr., of Cohasset, an annual multiple gold medal winner in the Quincy Senior Olympics, recently broke the meet record by winning nine gold medals in the annual Massachusetts Senior Games at Springfield College.

Clark won the 100, 200, and 400 meter dashes in the 80-84 age division, as well as the 5-kilometer (3.1 miles) and 1500 meters race walks and running long jump, shot put, discus and javelin.

It raised his career record in track and field to 99 wins, 23 second places and 23 third places.

"I am hoping to carry the torch in the celebration in Atlanta of the centennial of the first modern Olympic Games," Clark said. "My late father won both the running high jump and running long jump in the revival at Athens, Greece.

"With good fortune, at Brown University next January, I hop to win my 100th career victory for the Boston Athletic Association, which would be a cherished honor."

The 1896 BAA track team was the first USA Olympic team to win half the events. This honor was shared with Robert Garrett and a small contingent from the Princetown University team and James B. Connolly of South Boston.

Flavin Wins 14th Straight In Triple A

The Flavin Yankees extended their win streak to 14 games as they won their first two Triple A Baseball League playoff games, edging the Orioles, 9--8, and the Astros, 4-2.

Jamie Crossi and Bard Hajrizaj pitched complete games and Adam Jurewich, John Mooney, Robert Rice, Kfisten Bowes and Peter Connolly all played well.

United Way
of Massachusetts Bay
Something to feel good about

Edward Lyons Jr., Outstanding Student At Mount Ida College

Edward P. Lyons, Jr. of Quincy has been named the "most outstanding student" in her academic program at Mount Ida College in Newton Center.

Lyons is an associate's degree graduate of the occupational therapy assistant program.

In his first year, Lyons courses provided background to become an occupational therapy assistant. The second year was split between fieldwork and class work. Fieldwork provides students with the real hands-on training that is necessary in becoming familiar with the OT profession.

EDWARD LYONS Jr.

Lyons' future plans include continuing his education towards an M.S. degree in hand therapy. He has been offered a position in Florida, and hopes to continue his education and training either there or in the Boston area.

NEWSCARRIERS WANTED
Here's a chance to earn extra money by building a Quincy Sun home delivery route.
Telephone: 471-3100

UNITED WAY OF MASSACHUSETTS BAY

Joan Baker Top Conway Lister

Joan Baker has been named Top Lister for the Jack Conway & Company's Wollaston office.

Baker, a realtor since 1963, has consistently been among the company's top producers. She is also president of the Quincy based organization, Domestic Violence Ended (DOVE).

She lives in Quincy and has three children.

LEGAL NOTICE LEGAL NOTICE

In accordance with he City of Quincy Municipal Code, Title 10, VEHICLES AND TRAFFIC, Chapter 10>04, General Provisions, Section 10.04.050

CHIEF OF POLICE - AUTHORITY TO TEMPORARILY PROHIBIT PARKING

Parking is prohibited to accommodate the Quincy Center Bazaar as follows:

STREET	SIDE	FROM	TO	TYPE REGULATION
Hancock St.	Both	Granite St.	School St.	No Parking Tow Zone From 10:00 p.m. on July 14, 1993 through 10:00 p.m. on July 17, 1993.

PER ORDER:
FRANCIS E. MULLEN
CHIEF OF POLICE
7/15/93

LEGAL NOTICE LEGAL NOTICE LEGAL NOTICE

CITY OF QUINCY
FINAL STATEMENT OF COMMUNITY DEVELOPMENT OBJECTIVES AND PROJECTED USES OF CDBG FUNDS

I. INTRODUCTION

The City of Quincy will receive $2,267,000.00 in Community Development Block Grant (CDBG) Entitlement funds from the U.S. Department of Housing and Urban Development (HUD) for the 1993-94 program year. This Statement describes the community development objectives of the City of Quincy and projected use of its 1993-94 CDBG funds. Public comments regarding this Statement are welcome and should be addressed to the Department of Planning and Community Development, Quincy City Hall, Quincy, MA 02169.

II. COMMUNITY DEVELOPMENT OBJECTIVES

The City of Quincy aims to use its CDBG funds to carry out the national objectives of benefitting low and moderate income families or aiding in the prevention or elimination of slums or blight. To achieve these objectives, Quincy's 1993-94 CDBG program is directed towards achieving the following specific community development objectives:

1. Housing:
   - Rehabilitate owner-occupied housing units of low and moderate income households and rental housing units occupied primarily by low and moderate income households;
   - Elimination of sanitary and building code violations and hazards such as lead paint in housing units occupied primarily by low and moderate income households; and
   - Create affordable rental housing opportunities for low and moderate income residents.
2. Public Service:
   - Provide a variety of health, educational, social, and cultural programs and activities primarily for elderly people and members of low and moderate income households.
3. Removal of Architectural Barriers
   - Removal of materials and architectural barriers in residential properties and public facilities which restrict the mobility and accessibility of elderly or handicapped persons.
4. Public Facilities and Improvements:
   - Reconstruction, rehabilitation or installation of public facilities and improvements carried out by the City or by other public or private nonprofit entities that benefit primarily low and moderate income people;
   - Reconstruct roadways, sidewalks, walkways and parks, upgrade traffic signalization and improve traffic channelization to promote commercial area growth and revitalization;
   - Upgrade existing neighborhood public facilities and infrastructure.
5. Economic Development:
   - Foster economic stability, revitalization, and growth in the City's commercial areas; and
   - Leverage private investment and create additional employment opportunities for low and moderate income people.

The city of Quincy plans to commit at least 70% of the 1993-94 CDBG funds towards activities that will benefit low and moderate income people. Remaining funds will aid in the prevention or elimination of slums and blight.

III. PROPOSED 1993-94 CDBG ACTIVITIES

Housing Rehabilitation - City-wide single and multi-family rehabilitation grant and loan and lead paint abatement programs to increase the supply of decent, safe and sanitary housing for low-mod income Quincy residents; maximum grant is $10,000 per single family and $15,000 per multi-family units; loans payable in 15 years or less; implemented through the Office of Housing Rehabilitation (OHR); also includes administrative support for the Quincy Neighborhood Housing Services to assist in the provision of low cost loans or grants to eligible homeowners in the Quincy Point, Wollaston, North Quincy, Houghs Neck and Southwest areas of Quincy.

Removal or Architectural Barriers - handicap accessibility projects involving residential as well as non-residential properties throughout the City, implemented through the OHR.

Public Facilities and Improvements- reconstruction or rehabilitation of non-residential structures City-wide that provide public services primarily to benefit low-mode income persons, implemented through the OHR; also for the reconstruction of streets and sidewalks, parks and recreation improvements, traffic and public safety improvements to be carried out in Quincy Center, a state-designated Commercial Area Revitalization District (CARD) and various low and moderate income neighborhoods or other areas to eliminate slums/blight conditions; to be implemented through the Departments of Planning and Public Works.

Special Economic Development Activities - business assistance programs consisting of sign, facade/storefront, and commercial grant/loan programs for non-low-mod business districts and economic development loans and grants programs for new and existing businesses that are located in low-mod target areas or that generate jobs which are primarily for low-mod income people; includes an incubation program component to assist new enterprises; to be undertaken by Quincy 2000 Corporation, a non-profit subgrantee.

Public Services - human/social services programs, particularly to address the needs of the elderly and low-mod income households undertaken by various subgrantees:

Council on Aging - $125,000 allocated to implement an elderly transportation program focusing primarily to benefit those on medical appointments and, subject to availability of vans, also to bring elderly people to nutrition sites;

Germantown Neighborhood Council - $76,000 allocated to implement social programs to benefit the elderly and primarily low-mod family and children in the Germantown, Houghs Neck and Adams Shore neighborhoods; program includes athletic activities to be managed by the Police Athletic League;

Atlantic Neighborhood - $40,000 allocated to implement social programs to benefit the elderly and primarily low-mod family and children in the Atlantic, Squantum, and Montclair-Wollaston neighborhoods;

Ward II - $32,000 allocated to implement social programs to benefit the elderly and primarily low-mod family and children in the Quincy Point Area;

Beechwood Community Life Center - $26,000 allocated to implement elderly programs in this Center.

Ward IV - $5,000 allocated to Implement After School Day Care Program for children from primarily low-mod income families in Ward IV.

Quincy Interfaith Sheltering Coalition - $22,000 allocated to implement a Day Program for alcoholic and drug dependent homeless people;

Asian Liaison - $34,000 allocated to provide assistance to low/mod Asian minorities.

Planning activities - planning initiatives to be undertaken through the Quincy Planning Department; includes $50,000 allocated to Quincy 2000 for the conduct of data collection and analysis, and planning in connection with downtown and business development;

Program Administration - Overall CDBG program administration expenses including staff salaries and benefits, audit, and office expenses; also includes contract with the Quincy Community Action Program to support its fair housing counselling program.

IV. PROJECTED USE OF CDBG ENTITLEMENT FUNDS FOR THE 1993-1994 PROGRAM YEAR.

Housing Rehabilitation	$ 328,000
Housing Rehabilitation Program Support	272,000
Quincy Neighborhood Housing Services	45,000
Removal of Architectural Barriers	75,000
Reconstruction/Rehabilitation Of Non-profit Public Facilities and Improvements	25,000
Reconstruction/Renovation of Neighborhood Public Facilities and Improvements	78,550
Quincy Center Commercial Revitalization	400,000
Special Economic Development Activities	250,000
Public Services:	340,050
Community Associations: Ward I (Germantown, Houghs Neck, Adams Shore); Beechwood; Atlantic-Montclair/Wollaston-Squantum; Ward II and Ward IV; Elderly Outreach Van Program; Quincy Interfaith Sheltering Coalition etc.)	
Planning and Administration	453,400
TOTAL	$ 2,267,000

In addition to these funds, the City of Quincy will utilize approximately $130,000 of this year's expected program income as part of its revolving residential rehabilitation loan program and up to 15% of FY1992-93 program income for additional public services, specifically to fund the Asian Liaison position.

V. CDBG ENTITLEMENT FUNDS EXPENDED DURING 1991-92 PROGRAM YEAR

The following expenditures were incurred for the program year which ended on June 30, 1992, as indicated in the Grantee Performance Report:

Housing Rehabilitation	1,213,983
Removal of Architectural Barriers	43,016
Affordable Housing Development	134,912
Public Facilities and Improvements	191,233
Rehabilitation of Non-profit Structures	15,932
Public Services:	326,378
Planning and Administration	338,138
Total	2,263,592
Adjustment to Prior year's expenditures	- 13,750
TOTAL	$ 2,249,842

VI. DISPLACEMENT

The City of Quincy undertakes all CDBG programs and activities in a manner which either eliminates or minimizes displacements of persons. A copy of the City's Displacement Policy is available through the Quincy Department of Planning and Community Development.

7/15/93

46 Quincy College Nursing Students Recognized At Ceremony

Forty-six Quincy College nursing students recently participated in a recognition ceremony at First Parish Church, Quincy Square.

The ceremony highlighted two significant moments in the life of the nursing students. First, the certificate of Program Completion was presented and then the students were recognized as peers by nursing professionals.

The students, who represent more than 12 communities, are:

Patrice Ballem, Sarah Beal, Jean Belmont, Jennifer Butler, Jo-Anne Calabro (class secretary), Amy Canty, Myrna Cassion, Dianne Columbus, Andrea Cotterell, Michelle Doody, Michael Forbes, Audile Germain, Linda Guerrero, Claire Halpin, Laurie Hartigan (class treasurer), Jeanell Hartzog, Jeanne Hayes, Ellen Hughes, Carole Jean, Yonide Justinville, Patrick Kane, Maureen Kilroy, Sylvia Lewis, Diane Long, Bethany Maschio, Noreen Massey, Dawn McCarney, Sheila Montgomery (class president), Nicole Nichols, Gladys Obas, Paul Olmsted, Katherine O'Neal, Erin Palm, Charles Parker, Susan Pauli, Jennifer Peterson, Joanne Rodick, Marilyn Rogers, Sandra Shade, Pamela Smith, Margaret Trevains, Karin Turner, Wendy Vaughan, Stacey Verrico, Kevin Wallace, Diana Wright.

Laurie Hartigan received the Alumni Award and Wendy Vaughn received the Faculty Award later during the ceremony.

Guest speaker was Rep. Frank M. Hynes (Marshfield and Scituate). Hynes chaired the Special Commission on Nursing which authored House Bill 6039. This bill fostered the modern nurse's role in health care delivery and provided a response to many of the issues such as the entry into the practice and the shortage of nurses.

House Bill 6039 is an achievement in the history of nursing. Nursing finds its roots in Boston where the first nursing school in America was founded in 1863.

Rev. Dr. Sheldon Bennett, First Parish Church, offered comments and a prayer.

INVITATION FOR BIDS

ADVERTISEMENT FOR BIDS

City of Quincy, Massachusetts (Owner)

Sealed bids for construction of the Northwest Quincy Drainage Improvement Project Phase I for the city of Quincy, Massachusetts, will be received at the Offices of the Commissioner of Public Works, 55 Sea Street, Quincy, Massachusetts until 10:00 a.m. prevailing time, on Thursday, July 29, 1993 at which time and place said bids will be publicly opened and read aloud.

The scope of work includes construction of approximately 200 l.f. of 12-inch RC storm drain, 270 l.f. of 15-inch RC storm drain, 1,120 l.f. of 24-inch RC storm drain, 1,300 l.f. of 24-inch PVC storm drain, 660 l.f. of 30-inch PVC storm drain, 360 l.f. of 36-inch PVC storm drain, 216 l.f. of 3-foot x 4-foot RC box culvert, and appurtenances.

Bid security in the form of a bid bond, cash, certified check, treasurer's or cashier's check, payable to the Owner, is required in a dollar amount of five percent of the bid amount.

The Instructions to Bidders, Form of General Bid, Agreement, Plans, Specifications, Performance and Payment Bond, and other Contract Documents may be examined at the following:

Weston & Sampson Engineers, Inc., Peabody, Massachusetts, Department of Public Works, Quincy, Massachusetts

Copies may be obtained at the Offices of the Commissioner of Public Works, 55 Sea Street, Quincy, MA 02169 from 8:30 a.m. to 4:30 p.m. on payment of a non-refundable fee of $60 for each set.

Contract Documents and plans will be mailed to prospective bidders upon request and receipt of a separate check for $15 to cover handling and mailing fees. This amount is not refundable.

Both checks shall be made payable to The City of Quincy.

A Prebid Conference will be held on July 19, 1993 at 10:30 a.m. at the Department of Public Works, 55 Sea Street. Any request for interpretation of plans and specifications may be submitted in writing at that time. Bidders will have an opportunity to view the site of the work following the Prebid Conference.

All prospective bidders must obtain pre-bid qualifications from the Commonwealth of Massachusetts, Highway Department, Contract Regulations Division, 10 Park Plaza, Room 7552, Boston, Massachusetts 02116. A copy of the bidder's pre-bid qualification certificate must be submitted to Owner prior to obtaining contract documents and plans.

All bids for this project are subject to applicable bidding laws of Massachusetts, including General Laws Chapter 30, Section 39M as amended.

Minority Business Enterprise (MBE) and Women's Business Enterprise (WBE) policies of the Commonwealth of Massachusetts and the city of Quincy are applicable to this Contract. The goals for this project are:

1. The Contractor shall maintain on this project a not less than ten (10) percent ratio of minority employee manhours to total manhours in each job category.
2. A minimum of ten (10) percent MBE participation and five (5) percent WBE participation by state-certified MBEs and WBEs. The Bidder shall submit completed MBE/WBE forms with the bid.

Failure to comply with the requirements of this paragraph may be deemed to render a proposal nonresponsive.

The Bidders attention is called to the requirements and conditions of employment to be observed and minimum wage rates to be paid under the contract as determined by the Department of Labor and Industries under the provisions of the Massachusetts General Laws, Chapter 149, Section 26-27D, inclusive, as amended.

The selected contractor shall furnish a performance bond and a payment bond in amount at least equal to one hundred percent (100%) of the contract price as stipulated in Section 00700 GENERAL CONDITIONS of these specifications.

The Bidder agrees that this bid shall be good and may not be withdrawn for a period of 60 days, Saturdays, Sundays and legal holidays excluded, after the opening of bids.

Compliance with the city of Quincy's Ordinance requiring contractors working on city-supported construction projects to hire a certain percentage of Quincy residents in mandatory.

The Owner reserves the right to waive any informalities or to reject any or all bids.

CITY OF QUINCY, MASSACHUSETTS
BY ITS COMMISSIONER OF PUBLIC WORKS
DAVID A. COLTON

7/15/93

LEGAL NOTICE

COMMONWEALTH OF MASSACHUSETTS
THE TRIAL COURT
THE PROBATE AND FAMILY COURT
Norfolk Division
Docket No. 93P1676E1
Estate of JOHN E. SULLIVAN
late of QUINCY
In the County of NORFOLK

NOTICE

A petition has been presented in the above-captioned matter praying that the last will of said decedent be proved and allowed and that SHARON HOWLETT of ATTLEBORO in the County of BRISTOL be appointed executrix named in the will without surety on the bond.

If you desire to object to the allowance of said petition, you or your attorney should file a written appearance in said Court at Dedham on or before 10:00 in the forenoon on August 18, 1993.

In addition you should file a written statement of objections to the petition, giving the specific grounds therefore, within thirty (30) days after the return day (or such other time as the Court, on motion with notice to the petitioner, may allow) in accordance with Probate Rule 16.

Witness, Robert M. Ford, Esquire, First Justice of said Court at Dedham, this seventh day of July, one thousand nine hundred and ninety-three.

THOMAS PATRICK HUGHES
Register of Probate

7/15/93

INVITATION FOR BIDS

INVITATION FOR BIDS
CITY OF QUINCY, MASSACHUSETTS
PURCHASING DEPARTMENT
1305 HANCOCK ST., QUINCY, MA 02169

Invites sealed bids/proposals for furnishing and delivering to the City of Quincy:

SCHOOL DEPT.: MILK, JULY 28, 1993 @ 10:00 AM
SCHOOL DEPT.: CLEANING & STORAGE OF ATHLETIC EQUIPMENT, JULY 28, 1993 @ 10:15 AM
QUINCY COLLEGE: MICROCOMPUTERS & PRINTERS, JULY 28, 1993 @ 10:30 AM
QUINCY COLLEGE: STUDENT TABLET ARM CHAIRS, JULY 28, 1993 @ 10:45 AM
QUINCY COLLEGE: COLLEGE ADMINISTRATIVE COMPUTER SYSTEM/HARDWARE & SOFTWARE, AUGUST 4, 1993 @ 10:00 AM
QUINCY COLLEGE: RENTAL OF CLASSROOM SPACE IN QUINCY CENTER, AUGUST 4, 1993 @ 10:30 AM
SCHOOL: PRINCIPALS OF TECHNOLOGY-YEAR 1 PROGRAM, AUGUST 4, 1993 @ 11:00 AM
SCHOOL: TELEPHONE MAINTENANCE & REPAIR SERVICES, AUGUST 4, 1993 @ 11:30 AM

Detailed specifications are on file at the office of the Purchasing Agent, Quincy City Hall, 1305 Hancock St., Quincy, MA 02169.

Bids must state exceptions, if any, the delivery date and any allowable discounts.

Firm bid prices will be given first consideration and will be received at the office of the Purchasing Agent until the time and date state above, at which time and date they will be publicly opened and read.

Bids must be in a sealed envelope. The outside of the sealed envelope is to be clearly marked, "BID ENCLOSED" with time/date of bid call.

The right is reserved to reject any or all bids or to accept any part of a bid or the one deemed best for the City.

James A. Sheets, MAYOR
Robert F. Denvir, Jr. PURCHASING AGENT

7/15/93

144 On Sterling Honor Roll

Sterling Middle School lists 144 students on its fourth quarter honor roll.

They are:

High Honors

Lisa Barrett, Elizabeth Diaz, Kimberly Dibona, Jeffrey Langille, Thomas Mavrogeorge, Laura McEvoy, Anna Nurmenniemi, Luis Ochoa, Jeffrey Russo, Lisa Snow, Jefferey Stevens, Stephanie Tat, Catherine Wong, Michelle Chami, Alicia Collie, Jessie Cullen, Jessica Dibona, Janean Doherty, Diane Hanlon, Melisa Kertesz, Henry Wan, Winnie Weng, Eva Wong, Sarah Jenkins, William Li, Bryony Webber, Yun Yu Wing, Rachel Picard.

Honors

Tony Alves, William Barrett, Christina Cicci, Patrick Connolly, Patrick Crossman, Tracy Crowley, Matthew Darois, Princess Nathania DeJesus, Shannon Deveau, Steven DiBenedetto, Sara Dibona, John Donovan, Daniel Epstein, Andrea Failla, David Forde, Michael Fraser, Kerri Griffin, Alana Hamm, Kristin Jakaitis, Crystal Kelley, Lee Kenny, Sarah Larson, Stephen Little, Christina Louis, Sean MacDonald, Jamie McCarthy, Sean McMCusker, Robert Mood, Louis Ng, Matthew Nicklas, Goretti Ochoa, Dennis Palardy, Daniel Paluzzi, John Papadopoulos, Rosemarie Papkey, Kristen Perry, Nicholas Pizziferri, Mark Porzuczek, Kimberly Richardson, Jillian Ritchie, Michael Roberts, Matthew Rodenhiser, Vera Schepis, Randall Spivey-Stetson, Jane Waibel, Charles Wilkins, Eric Yu, Yi Yu Fung, Odalie Bautista, Amber Bleakney, Lea Bonome, Sara Churchill, Stephen Clarke, Heather Crawford, Jason Crossman, Anthony Dibona, Kristen Dibona, Mark Doren, Yolanda Ferrara, Sean Fitzgerald, Renee Gagliard, Kenneth Hale, Patrick Higgins, James MacIsaac, Thomas Mann, Nicolette Martinson, Christopher McLean, Nicholas Perry, William Riley, Surita Rorie, Anthony Staffier, Michelle Stuart, Jessica Sturgis, Susan Tam, Jenny Tran, George Tsipakis, Esther Wang, Stan Westland, Natasha Wiltshire, Edison Wong, Nicole Young, Ajay Apte, Carrie Burke, Melissa Christopher, Carolina Coral, Nicole Crosby, LoriAnn Fraser, Charleen Gale, Todd Haskell, Marika Hewes, Michael Johnstone, Jill Joyce, Abeni Kendrick, Matthew Langille, Yvonne Letourneau, Matthew Lindblom, Paul Louis, Mark MacDonald, Julie McLaughlin, Charles Milone, Christine Mullen, David Nguyen, James Panagos, Stephen Pasquale, Quang Pham, Stephanie Powers, Michael Russo, Jeurik Samborski, Angela Staffier, Dawn Thomas, Kathy Tung, Stephen Venuto, Bob Wan, Erin Zanoni, Joanne Farley, Jillian Rexford.

LEGAL NOTICE

COMMONWEALTH OF MASSACHUSETTS
THE TRIAL COURT
THE PROBATE AND FAMILY COURT
Norfolk Division
Docket No. 93P1668A1
Estate of ELEANOR T. BRANDI
late of QUINCY
In the County of NORFOLK

NOTICE

A petition has been presented in the above-captioned matter praying that GERARD BRANDI of LYNNFIELD in the County of ESSEX be appointed administrator of said estate without surety on the bond.

If you desire to object to the allowance of said petition, you or your attorney must file a written appearance in said Court at Dedham on or before ten o'clock in the forenoon on August 18, 1993.

Witness, Robert M. Ford, Esquire, First Justice of said Court at Dedham, the seventh day of July, in the year of our Lord one thousand nine hundred and ninety-three.

THOMAS PATRICK HUGHES
Register of Probate

7/15/93

LEGAL NOTICE

COMMONWEALTH OF MASSACHUSETTS
THE TRIAL COURT
THE PROBATE AND FAMILY COURT
Norfolk Division
Docket No. 93P1569GI

NOTICE OF GUARDIANSHIP of MENTALLY ILL

To EDYTHE C. ANDERSON of QUINCY in said County and all persons interested in the estate of EDYTHE C. ANDERSEN and to the Massachusetts Department of Mental Health, a petition has been presented in the above-captioned matter praying that ALLANA O'BRIEN of SCARBOROUGH in the State of MAINE be appointed guardian of mentally ill with surety on the bond.

If you desire to object to the allowance of said petition, you or your attorney must file a written appearance in said Court at Dedham on or before ten o'clock in the forenoon on August 4, 1993.

WITNESS, Robert M. Ford, Esquire, First Justice of said Court at Dedham, this twenty-third day of June, in the year of our Lord one thousand nine hundred and ninety-three.

THOMAS PATRICK HUGHES
Register of Probate

7/15/93

Sun Classified Ads Get Results

CLASSIFIEDS

EVERYBODY'S MARKETPLACE

FOR RENT

HALLS FOR RENT
Newly Renovated
Sons of Italy Social Center
Golden Lion Suite
Capacity - 300
Venetian Room
Capacity - 140
Call 472-9869
TF

HALL FOR RENT
North Quincy K of C Building
5 Hollis Avenue
For information please call
767-0519 TF

HALL FOR HIRE
Weddings, Showers, Meetings, Banquets
Elks Home, 440 E. Squantum St.
Quincy
472-2223
TF

HALL FOR RENT
Nickerson Post No. 382
American Legion, Squantum, MA
Handicapped Accessible.
Capacity 90 or less.
Call 328-9824
Monday through Saturday 4-7 pm TF

2 HALLS FOR RENT
1 suitable for large functions (350+ people); other suited for smaller functions (120 people). Call the George F. Bryan Post
472-6234 9/2

COTTAGES FOR RENT
Scusset Beach area, Sagamore, housekeeping cottages. Studio and 3 room available. Weekly rentals $200-$350. Private beach. Tennis available. Call 328-1300, 9 am to 6 pm TF

APT. FOR RENT
Waterfront 1 bedroom, all new, lg. porch, laundry. $650.00/month includes everything.
471-3952
773-3020 7/22

PERSONAL

Thank You
Blessed Mother
B.R. 7/22

Sun Classified Ads Get Results

SERVICES

PRECISION LAMP REPAIR & REWIRING
CURRY ACE HARDWARE
472-9250 W. QUINCY 770-1711 N. QUINCY 843-1436 BRAINTREE

VIKING ROOFING
Residential Specialists
773-2884
9/9

WANTED

HAND TOOLS WANTED
Wood or steel planes. Also, chisels, clamps, tool chests, old hand tools, all trades (machinist, pattern maker, watchmaker, etc.) shop lots. Also, antiquarian books, frames, paintings. Antiques in estate lots.
1-617-558-3839 TF

RETAIL

SIESTA SLEEP SHOP
Mattress Warehouse
40% Savings
Moved to Stoughton Center-next to Town Hall and P.O.-Rts. 138/27-344/4888 9/23

LEGAL NOTICE

COMMONWEALTH OF MASSACHUSETTS
THE TRIAL COURT
PROBATE AND FAMILY COURT DEPARTMENT
Norfolk Division
Docket No. 92D-1964-D1
Summons By Publication
Marek Piechowiak,
Plaintiff
v.
Aneta Piechowiak,
Defendant

To the above named Defendant:

A Complaint has been presented to this Court by the Plaintiff, Marek Piechowiak of Quincy, seeking to dissolve the bonds of matrimony with Aneta Piechowiak, who cannot be found within the Commonwealth.

You are required to serve upon Charles Gennis, plaintiff's attorney, whose address is One Kendall Sq., Suite 2200, Cambridge, MA 02139, your answer on or before September 15, 1993. If you fail to do so, the court will proceed to the hearing and adjucation of this action. You are also required to file a copy of your answer in the office of the Register of this Court at Dedham, Massachusetts.

Witness, Robert M. Ford, Esquire, First Justice of said Court at Dedham, this 8th day of June, 1993.

THOMAS PATRICK HUGHES
Register of Probate Court
7/1, 7/8/, 7/15/93

SERVICES

EXPERT LAMP REPAIR & REWIRING
GRANITE LOCK CO.
472-2177
755 SOUTHERN ARTERY
QUINCY TF

PROFESSIONAL REPAIR WINDOWS & SCREENS
CURRY ACE HARDWARE
472-9250 W. QUINCY 770-1711 N. QUINCY 843-1436 BRAINTREE

LARRY'S HOME REPAIR
- Carpenters
- Painters
- Decorators

General Contractor
20 Years Experience
Licensed • Insured
Interior - Exterior Painting
Scroll Ceiling
All Home Repairs
Small or Large
1-800-479-2476 TF

Jani-Clean Co.
Insured - Certified Professional
Carpet - Window Cleaners
10% off Carpet Cleaning
Free Fabric Protector with any 2 upholstery items cleaned
(617) 341-3852 8/12

75¢ Sq. Ft.
FREE Estimates
Ace Hardwood Floors
Woodfloors. Sanded
Refinished-repaired
(617)770-3023 7/15

O'HARTE MASONRY
Complete Masonry Service Lic. & Ins.
Phone Ted
at 773-8622
after 7 p.m. 7/29

SULLIVAN TREE SERVICE
Pruning, removals, cableing, fertilizing, brush chipping.
Fully Insured FREE est.
Mike 472-3595 8/5

ATTENTION
Local cabinetmaker needs work! I will resurface your kitchen (with laminate of your choice), for less than half the cost of new cabinets.
QUALITY CRAFTMANSHIP
I also restore antique furniture.
W.F. ALLEN CABINETMAKER
Over 30 yrs. experience
(617) 328-9048
Leave Message 7/15

SMALL STUFF!!
$20 & up. Cleaning, removal, grass cut, trimming, brush removed, trenches dug for electrical wiring, gravel disperse, painting, pick-ups, deliveries. Also ask about $10.00 removal deal.
Call John Boy Services
328-4596 7/15

CONSTRUCTION
Roofing, painting, carpentry, porch work, windows, door, gutters. Small jobs and vinyl siding. FREE estimates. T. Sweeney
825-1210 Reliable 9/30

AARONS GLASS
Lowest prices guaranteed. Plate and safety glass, screens, custom mirrors all shapes and colors, tabletops. 773-3290 9/30

A&T VACUUM
- 19.95 Overhaul Special on any vacuum
- Sewing machine repairing
- VCR repairing and cleaning
- Sharpening (scissors, knives, etc.)
- Oreck XL Vacuums $249
- Electrolux w/power nozzle $199.
- Used vacuums $45 & up

27 Beale St., Wollaston
479-5066 TF

ATTENTION!
Help an eager young college student finance his education
Looking for:
- Lawn jobs
- Hedges Trimming
- Gutter Cleaning
- Odd Jobs

Call for a free estimate and help me by letting me help you
471-8541
Ask for Ted or leave message 7/22

YARD SALES

YARD SALE
Christ Church
14 Court Street
Plymouth, MA
July 17 9-1 7/15

Your South Shore Headquarters For

Appliance Service ON ALL MAJOR APPLIANCES
HANCOCK TIRE & APPLIANCE
115 Franklin St., So. Quincy
472-1710
TF

YARD WORK CO.
- Reliable Lawn Mowing Service
- Expert Bush & Hedge Trimming
- Yard Cleanup
- Fertilize Lawn
- Other Work-Ask

Experienced
FREE Estimate
Call Bill Fielding
471-6124 8/26

Save Gas and Money Shop Locally

FOR SALE

PROPANE
20 LB. TANK EXCHANGE
$7.99
WEST QUINCY ONLY
CURRY ACE HARDWARE
472-9250 WEST QUINCY

Typesetting Equipment For Sale
2 Varityper Compact 3510
with Fonts
1 Selectline PermaKwik Processor
BEST OFFER
The Quincy Sun
1372 Hancock Street
Quincy 02169
471-3100

BINGO

Knights of Columbus
5 Hollis Ave
Earlybird 7 PM, every Wednesday
2 Winners take all
Lucky 7s-Bonus
FREE Coffee-Snacks 9/23

INDEX

- ☐ Services
- ☐ For Sale
- ☐ Autos
- ☐ Boats
- ☐ For Rent
- ☐ Wanted
- ☐ Help Wanted
- ☐ Pets, Livestock
- ☐ Lost and Found
- ☐ Real Estate For Sale
- ☐ Real Estate Wanted
- ☐ Miscellaneous
- ☐ Work Wanted
- ☐ Antiques
- ☐ Coins & Stamps
- ☐ Rest Homes
- ☐ Instruction
- ☐ Day Care
- ☐ Personal
- ☐ Electrical & Appliances

The Quincy Sun

MAIL TO: THE QUINCY SUN, 1372 Hancock St., Quincy, MA 02169
PAYABLE IN ADVANCE. Payment must accompany order.

RATES

1 WEEK	☐ $5.00 for one insertion, up to 20 words, 10¢ for each additional word.
3-7 WEEKS	☐ $4.60 per insertion up to 20 words for 3-7 insertions of the same ad, 10¢ each additional word.
8-12 WEEKS	☐ $4.30 per insertion up to 20 words for 8-12 insertions of the same ad 10¢ more each additional word.
13 WEEKS OR MORE	☐ $4.00 per insertion up to 20 words for 13 or more insertions of the same ad, 10¢ each additional word.

☐ Enclosed is $_____ for the following ad to run _____ weeks in The Quincy Sun

COPY:_____

_____

_____

_____

NO REFUND WILL BE MADE AT THIS CONTRACT RATE IN THE EVENT OF CANCELLATION.
DEADLINE: MONDAY, 5:00 P.M. PLEASE INCLUDE YOUR PHONE NUMBER IN AD.

Quincy College Freezes Tuition For The Fifth Consecutive Year

GORDON S. JOHNSON of Quincy, left, is awarded a Volunteer Income Tax Assistance Certificate from Dr. Bernard Meylar, associate professor of Suffolk University's accounting department. The awards are given by the IRS in appreciation for preparing tax returns for the elderly, the Beacon Hill community and Suffolk University students, staff and administration.

For the fifth consecutive year, Quincy College will freeze tuition rates, announces College President O. Clayton Johnson.

Quincy College has experienced increased enrollment each year and has seen its student body grow to more than 5,000 full and part-time students. "We don't need to raise more money," said Johnson.

The college operates on a $6.5 million budget and holds an additional $3.4 million surplus, according to college officials.

The two-year college offers associate and certificate programs as well as non-credit offerings. Tuition ranges from $1700 for full-time liberal arts students to $3,700 for nursing students.

Nationwide, colleges point to increased operating costs and a sagging economy, while attempting to justify tuition increases as high as 15 percent each year. In addition, colleges and universities in Massachusetts have attached additional fees, which also increase yearly, to the annual cost of attendance. Increasing costs erratically each year often place a college education out of the reach of many individuals who are qualified, but lack the financial resources.

Quincy College attracts a diverse student body, drawing students from throughout Southeastern Massachusetts and the world. Minority students comprise more than 21 percent of the student body. International students from more than 35 nations attend Quincy College.

While the average age of a Quincy College student in 28, the average Quincy College student attends Quincy for a variety of reasons. Some are returning to school after raising a family; others seek retraining or improved skills for better jobs; some find Quincy College's day and evening programs fit their schedule.

The Quincy campus is located across from the Quincy Center Red Line MBTA station, making it accessible to students who lack their own transportation.

Suzanne Rochon UMass Graduate

Suzanne E. Rochon recently graduated from the University of Massachusetts at Dartmouth with a bachelor's degree in marketing.

Rochon took part in a contract learning project to become a consultant for a publishing firm in Boston.

She was a UMass cheerleader for football and basketball, won the coach's award and M.V.P. She cheered at the NCAA Division 3 Final Four basketball tournament in Buffalo.

Currently employed at a design firm in Cambridge, Suzanne is the daughter of Mary Rochon of Wollaston.

Committee To Elect
Michael W. Morrissey
Annual Harbor Cruise
Friday, July 16, 1993
Boarding Marina Bay, Quincy 7:45 p.m.
Entertainment and Buffet on Board
Donation $20.00
Call 328-0900 to reserve your ticket

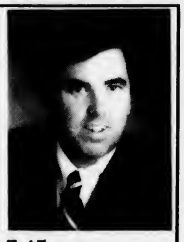

Our Purple Dinosaur Delivers Balloons
Balloon Stuff
690 Hancock St. • Quincy
773-0690

THE SOCIETY OF ST. VINCENT de PAUL in the ARCHDIOCESE OF BOSTON, INC.
announces
"BUNDLE SUNDAY"
(replaces the usual annual clothing drive)
Please help us with your donation of used clothing in good condition (please bag or box) and non-perishable food items.
Monetary contributions are also welcome.
Donations may be made at the following location:
Sacred Heart-North Quincy
July 31 & Aug. 1
THANK YOU FOR CARING
Society of St. Vincent de Paul
1280 Washington Street
Boston, MA 02118
Tel: (617) 542-6924 or 1-800-675-2882

United Way
It brings out the best in all of us.

NOW OPEN
4 RIVER
NEIGHBORHOOD EATERY

Selections from our Menu

GARDEN GREENS
• Ceasar's Salad • Grilled Chicken Salad

BURGERS & SANDWICHES
• 10 oz. Basic Burger • Prime Rib Sandwich

LITTLE ITALY
• Pizza • Sauteed Chicken Broccoli & Ziti

APPETIZERS
• Ultimate Nachos • Buffalo Wings
• Fried Chicken Wings • Fried Zuccini

CHARBROILED SPECIALTIES
• Steak Tips • Baby Back Ribs
• Pork Chops • Roast Prime Rib of Beef

THE DAILY CATCH
• Native Broiled Schrod • Broiled Scallops
• Fish & Chips • Fried Seafood Platter

Daily Lunch and Dinner Specials
(617) 479-2400
520 Washington Street, Quincy

The words you hear at South Boston Savings Bank:
"NO POINTS"

The South Boston Savings Bank's "NO POINTS" program is a great way to save much needed cash.
There is no better way to purchase a home, or refinance an existing mortgage than with our limited time only "NO POINTS" program.
Choose from a 7-10 or 15 year fixed rate mortgage, or a 1 or 3 year adjustable rate mortgage. The 15 year rate listed below is just one example of our low mortgage rates. Act today . . . you could save a bundle!

	ANNUAL RATE	ANNUAL PERCENTAGE RATE
15 YEAR FIXED RATE MORTGAGE	7.375%	7.38%

South Boston Savings Bank
"ALWAYS THE LEADER"

MAIN OFFICE 460 West Broadway South Boston 268-2500
NORTH QUINCY 440 Hancock Street 773-8100
QUINCY 690 Adams Street Lakin Square 479-9660
DORCHESTER 740 Gallivan Blvd. 825-9090
WEYMOUTH 544 Main Street 337-1050
NEEDHAM 355 Chestnut St. 449-0210
WEST ROXBURY 1833 Centre St. 323-8000

EQUAL HOUSING LENDER MEMBER FDIC/DIF

THOMAS Crane Public Library
Box 379
Quincy, Ma. 02169

The Quincy Sun

VOL. 25 No. 44 Thursday, July 22, 1993 30¢

HOOT! Clack, a barrd owl, makes his Hancock St. debut with the New England Wildlife Center of Hingham exhibit during the Quincy Center Sidewalk Festival. Holding him is Judy Night, an intern at the Wildlife Center.

(Quincy Sun photo by Tom Gorman)

City Census Shows Overall Gains

Minorities 14% Of Population

By ROBERT BOSWORTH

The city's population and demographics continue to change, according to local census figures which show Quincy's population has increased slightly to 86,343 of which 14 percent are now minorities.

The latest population figure represents an increase of 1.6 percent or 1,358 over the 84,985 residents counted by the city's door-to-door census in 1992. City Clerk Joseph Shea said this year's figures, collected through the mail, door-to-door and over the phone, are accurate.

"Yes, the census is not an exact science but the figures are accurate," Shea said.

The clerk attributed the small increase to fewer vacancies in the city's rental properties. "There's nothing new as far as development. In 1991 and 1992, we found a lot of empty apartment rooms and condos. This year we didn't find them; they're occupied."

One significant change in the city's demographics is the increase in minority residents from 9.7 percent or 8,646 in 1992 to 14% or 12,166 in 1993. Asians are still the city's leading minority with 10,466 residents or 12.12 percent of Quincy's population.

Shea said the census shows the number of Asians rising in the northern section of the city. He said there is a correlation between Asians and public transportation. "The MBTA and transit has a lot to do with it," he said, adding many Asians rely on transit for public transportation.

Last year, Asians comprised 10 percent of Ward 6 (North Quincy-Montclair) and 8 percent of Ward 5 (Wollaston). This year, those figures are up to 18 percent and 15 percent respectively.

Shea said the city is catching up to the influx of Asians which occurred in Quincy during the 1980s. He noted the 1990 state census pegged the Asian population at 5,577. Last year, 9300 Asians were counted by city census workers.

Essentially, the numbers show that Quincy is becoming more ethnically diverse. In addition, Asians are becoming more pervasive in other areas of Quincy.

"Asian families seem to be leaving rental properties in North Quincy and Montclair and are moving to single-family homes in Southwest Quincy and Quincy Point. Some are also moving to Adams Shore and Houghs Neck.

"Over the last three years, the Asian population has evened out in its distribution. They are now situated throughout the city," Shea said.

The number of black and Hispanic residents also increased but only slightly. Each group continues to represent approximately one percent of the city's population.

Shea said black residents tend to live in Southwest Quincy and Germantown. He said Hispanic residents live throughout the city.

Census figures regarding age and gender breakdowns for the city were not available at press time.

The increase in population occurred city-wide. The biggest jump happened in Ward 3 which went up 428 people, from 13,964 to 14,392. Ward 2 had the smallest gain with 16 people, from 14,375 to 14,391.

Other increases, by ward, are: Ward 1, 186 (from 14,094 to 14,280); Ward 4, 324 (from 14,165 to 14,489); Ward 5, 165 (from 14,278 to 14,441); and Ward 6, 241 (from 14,109 to 14,350.)

Sidewalk Festival Stories, Photos Pages 10-11

Sheets In Quincy, Ill.: 'I Have Great Pride In The People Of Both Cities'

200,000 Pounds Of Food, Supplies Trucked To Illinois

By MICHAEL WHALEN

When the last truck pulls away from Quincy City Hall on either Friday or Saturday, an estimated 200,000 pounds of food and supplies and at least $9,000 in monetary contributions will have been collected for the flood-ravaged area of Quincy, Ill.

Donations for the Quincy to Quincy, Ill. relief effort, will be accepted in front of City Hall through 5 p.m. today (Thursday), according to Quincy Police Patrolman Robert Hanna, one of the organizers of the effort.

Food, tolietries and all other kinds of supplies except clothing will be accepted, Hanna said.

Mayor James Sheets said Tuesday in a phone interview from Illinois that the response to the relief effort from Quincy and South Shore residents and businesses has been overwhelming.

"My reaction has been one of great pride--pride in the people of Quincy, Mass. for the outpouring of their love, and pride in the people of Quincy, Ill. for the courage they have shown throughout this ordeal," said Sheets.

Sheets, who along with Quincy Emergency Management Deputy Director Tony Siciliano arrived in Illinois last Sunday evening, said the devastation wrought by the flooding in the area is "shocking." He noted that he had toured the area in a public vehicle Monday and planned Tuesday to fly over the surrounding communities by helicopter to get even more of a "real sense" of what has become of the area.

"It will take many, many months for these communities to recover from this," said Sheets. "Some will never come back to normal."

The mayor said the latest numbers he had received on the devastation wrought by the flooding were 31 people killed (although none in Quincy, Ill.) and $10 billion in damages to 22,000 homes spread out over 16,000 square miles.

Approximately 10,000 residents have been left homeless as a result of the flooding, according to Sheets.

Although Sheets said it would be "very difficult" to predict exactly how much of an impact the donations from Quincy, Mass. and the rest of the South Shore will have on Quincy, Ill., he added that the response from Illinois residents has been indication enough that any help at all is appreciated by the flood victims. He

LOADING THE DONATIONS for the Quincy to Quincy, Ill. relief effort into trucks are Quincy Emergency Manager Deputy Director Tony Siciliano, co-chairman of the effort (right), and volunteer Frank Donadio.

Museum Plank Owner

LARRY GANGI, right, co-owner of Pete's Grille in Quincy, presents a $1,000 donation to Bill MacMullen, executive director of the U.S. Naval and Shipbuilding Museum. Gangi and many other local business people and other citizens have become "plankowners" of the museum by contributing $1,000 to the museum. The benefactors also become special life-time members of the museum which is scheduled to open in the fall at the Fore River Shipyard, Quincy Point. For more information about the museum or to make a donation, call 479-7900 or visit the museum office at 1250 Hancock St., (Presidents Place) Quincy Center. *(Quincy Sun photo by Robert Bosworth)*

FOOD AND SUPPLIES pile up in lobby of Quincy City Hall for shipment to flood victims in Quincy, Ill.

(Quincy Sun photo by Tom Gorman)

Mosquito Spraying Continues

Morning application of the pesticide resmethrin for the control of adult mosquitoes will continue this week, according to the Quincy Health Department.

Spraying was scheduled for today (Thursday) from 2 to 7 a.m. in selected areas of Quincy east of Hancock St. and east of Washington St., which may include some of the following neighborhoods:

Squantum, eastern portions of Atlantic, Norfolk Downs, coastal Wollaston, Merrymount, Houghs Neck, Germantown, and coastal Quincy Point.

Other sprayings had been scheduled for last Tuesday in selected areas of Quincy west of Hancock and Washington Sts.

Not all areas as described above will be entirely sprayed on a given date. Attempts will be made to spray as large an area of western Quincy on Tuesdays and as large an area of eastern Quincy on Thursdays.

If inclement weather occurs or equipment fails, the application will be added to the next scheduled day, or rescheduled for the following day.

Save Gas and Money
Shop Locally

200,000 Pounds Of Food, Supplies Trucked To Quincy, Ill.

Cont'd From Page 1

said that when he and Siciliano, along with a truck donated by Stop & Shop filled with food and supplies, pulled into Quincy, Ill. about 9:30 p.m. (Illinois time), Illinois residents had only had a couple of hours' notice about their impending arrival.

"I thought 10 or 15 people would be there," said Sheets. "There were at least 500 people, honking their horns, turning their car lights on, waving and cheering. It made me proud to be mayor of the City of Quincy. It was as if the two communities had touched one another."

Siciliano, who drove to Illinois with Sheets in a Mercury Villager donated by Fore River Motors, described the scene as "unbelievable."

"We're all men and we all like to use the word 'macho,' but I'll tell you, I had tears in my eyes," said Siciliano. "It was spectacular."

Among those present that evening were Quincy, Ill. Mayor Chuck Scholz and former Mayor Verne Hagstrom, Sheets said.

On Monday night, Sheets was given a key to the city and a proclamation at a meeting of the Quincy, Ill. City Council, and the day was proclaimed "Quincy, Mass. Day."

Sheets, who said he hopes to be back in Quincy, Mass. by Saturday, said Quincy, Ill. will be set up as a center through which food and other donations will be distributed by the local Red Cross. Siciliano said he will stay in Illinois a little longer to help oversee the distribution.

The mayor added that when he returns home, he will collect as many photographs of the flood-ravaged area as possible and put together a scrapbook for all South Shore residents to see.

"People should see what I have seen," said Sheets. "I would like to put together a photograph narrative and put it on display at the Thomas Crane Library."

He also said that if the need arises, Quincy, Mass. will not hesitate to again come to the aid of Quincy, Ill.

"I think the people of Quincy, Mass. would be willing to do whatever they could do (in the future)," said Sheets. "I'm sure we'll continue to respond."

The Quincy to Quincy, Ill. relief effort began July 13 under the direction of Veteran Services Director Hank Bradley and Siciliano. After experiencing chest pains July 15, Bradley was briefly hospitalized and forced to take a few days off from work.

After Sheets and Siciliano left for Illinois last Saturday, Hanna assumed the responsibility of overseeing the local food collection in front of City Hall.

Hanna said a second truck donated by Stop & Stop and a third donated by Shaw's were scheduled to leave from City Hall Tuesday. The fourth and final truck, to be donated by either Ryder Truck Rental or New England Tractor Trailer, should leave on Friday or Saturday, he said.

Hanna added that in addition to the trucks they donated to the relief effort, Stop & Shop and Shaw's also contributed pallets of food to the cause. Other local businesses that donated food and supplies, he said, included Star Market, Wollaston Market, Harvard Community Health Plan, Procter & Gamble, Frito-Lay and "a lot of other smaller groups."

The relief effort has also received an abundance of coverage from Massachusetts, Illinois and even national media, including NBC-TV's "Today" show.

Both Sheets and Siciliano expressed gratitude to all of the residents, businesses, volunteers and media representatives who have made the relief effort, which spanned over 1,200 miles, such a success.

"It's been absolutely heart-rendering," said Sheets.

"There was a lot of love in this project," added Siciliano. "It's something I'll never forget as long as I live."

QUINCY RESIDENTS!!

Sick and Tired of Repetitive Flood Damage To Your Home?

Don't **reconstruct** your home to pre-flood conditions. **Retrofit** your home to prevent further damage!

Eligible projects include:

- Relocation of heating systems
- Relocation of electrical panels and/or wiring
- Elevation of washers, driers and other appliances
- Sealing (floodproofing) of windows, doors and bulkheads
- Construction of interior/exterior floodwalls
- Anchoring/elevation of oil storage tanks and hot water heaters
- Construction of new utility room
- Elevation of residential structures
- and MORE!!!

Certain Restrictions Apply. For more information and a program application contact:

EQUAL HOUSING

OFFICE OF HOUSING REHABILITATION
DEPARTMENT OF PLANNING
AND COMMUNITY DEVELOPMENT
1305 Hancock Street, 3rd floor, Old City Hall
Quincy, MA 02169

Telephone: 376-1050 or 376-1055,
(8:30 am to 4:30 pm, Monday thru Friday)

This program is funded through Quincy's Community Development Block Grant Program (CDBG) and the Hazard Mitigation Grant Program, which is jointly administered through the Massachusetts Department of Environmental Management Agency and the Federal Emergency Management Agency (FEMA).

MBTA Performing Maintenance Work

The MBTA is performing track and right of way maintenance work along the MBTA tracks in the Newport Ave.-St. Ann's section of the city.

Bernice Mader, administrative assistant to Mayor James Sheets and Quincy representative to the MBTA Advisory Board, said the work began last Sunday and will continue through the early morning hours of Saturday, July 31.

Because the track maintenance must be performed when trains are not running, the work take place from approximately 1 to 5 a.m., Mader said. The MBTA has said it will make every effort to suppress noise during the procedure, she added.

Residents with questions or complaints should call MBTA Customer Relations at 722-5215.

Over 400 Attend Swearing-In Ceremony

Judge Warren Powers: 'I'm Here To Serve You'

By PAUL HAROLD

Native Quincy son Warren Powers was sworn in as Associate Justice of Quincy District Court at a State House ceremony last week attended by more than 400 friends, relatives and associates.

The largest gathering in recent years of Quincy and Norfolk County law and political leaders filled the House of Representatives chamber where Lt. Gov. Paul Cellucci administered the oath to Powers.

Cellucci said that he and Gov. William Weld who appointed Powers to the bench were confident his integrity and abilities will make him a good judge.

Powers, who grew up in Wollaston and served as Ward 5 City Councillor from 1974 to 1977 and in the Norfolk County District Attorney's office as an administrator and assistant for nearly a quarter century told the audience:

"The district court is extremely important because it is the first level the citizen has to address his or her grievances. We'll be in Quincy to serve you."

Judge Powers thanked his family and colleagues for their help in his career achievement with special words for his mother and wife.

Dist. Atty. William Delahunt presided at the ceremony from the Speakers' podium, sharing the platform with former Dist. Atty. George Burke, a long-time personal friend of the new judge and the Powers family, and former Atty. Gen. Francis Bellotti, all Wollaston residents.

Bellotti called Weld's selection of Powers "a truly wonderful appointment" . . . "our court (Quincy) is in good hands."

Noting Powers' long service in the district attorney's office, Bellotti added:

"That you could prosecute cases for 23 years and people still like you, speaks volumes to the respect you are held and of your judicial temperament."

Powers started his legal career in Burke's law office and in Burke's district attorney's office.

Looking on proudly were members of the Powers family:

His wife, the former Holly Grazioso of Quincy; his mother, Alice Powers not of St. Petersburg, Fla., his brother, William, sister, Leslie and his in-laws, Alfred and Helen Grazioso formerly of Wollaston now living in Rockland.

Also attending were former Quincy political colleagues Mayor James Sheets, former Mayor Arthur Tobin, now clerk-magistrate of Quincy District Court, former City Councillors Daniel Raymond, Dennis Harrington and Paul Harold and present Councillors Charles Phelan and Ted DeCristofaro.

Judge Charles Black, presiding justice of Quincy District Court with whom Judge Powers will work, attended as did Senator Michael Morrissey, Rep. Steve Tobin, Rep. Ron Mariano, Norfolk County Register of Probate Thomas Hughes, Quincy City Clerk Joseph Shea and Assistant City Clerk Patricia Toland.

Judge Powers will succeed Judge Lewis Whitman who recently retired.

Former Rep. John Flood has been nominated to fill the other vacancy at Quincy District Court and is awaiting confirmation by the Governor's Council.

NEW QUINCY DISTRICT Court Associate Justice Warren Powers, former Quincy city councillor and resident, takes his oath from Lt. Gov. Paul Cellucci at a ceremony in the House of Representatives chamber at the State House.

(Nicole St. Peter Photo)

Kolson Wants K-9 Unit Back In Police Dept.

Ward 1 Councillor Peter Kolson wants to bring the K-9 unit back to the Quincy Police Department as a deterrent to crime.

Kolson said he has talked with Mayor James Sheets and Police Chief Francis Mullen and they agree the return of the canine patrol would be effective in crime prevention.

Kolson, chairman of the City Council's Public Safety Committee, said the K-9 unit would be "a very effective tool in both crime prevention and in drug investigations."

"The canines have proven over and over again to be very useful in the prevention of criminal activity and in the apprehension process.

"In fact, depending on the number of arrests made this unit could be self-supporting. After arrests are made in the seizure of drugs, property is seized as well and later sold."

Kolson said members of the Police Department "are enthusiastic" about the possible return of the canine patrol.

"The use of dogs has proven in the pst to be economically effective," he said. "I am optimistic this unit will be back in service within the next few months."

Bradley Expected Back To Work This Week

Veterans Services Director Hank Bradley was expected to return to work this week after suffering chest discomfort last Friday which forced him to spend a night at Quincy Hospital.

Bradley, who is co-chairman of the Quincy to Quincy, Ill. relief effort, was resting comfortably at home Monday after being released from the hospital last Saturday morning. He had experienced chest discomfort while helping to coordinate the food drive.

Bob LaFleur, Veterans Services Graves Registration Officer, said everyone at Veterans Services was relieved that Bradley was feeling better.

"He suffered some discomfort in his chest area, but doctors said it was just a lot of stress," said LaFleur. "He should be back to work in a couple of days."

The Quincy to Quincy, Ill. relief effort is being co-chaired by Quincy Emergency Management Deputy Director Tony Siciliano.

FLY TO CAPE COD BY BOAT!

Back by popular demand – our 2-1/2 hour cruise to Provincetown!

Fly by the highways and bridges. This is the fastest, most fun way to the tip of Cape Cod!

Spend 4 hours exploring the sights, shops, and streetside eateries. You can even explore the sand dunes, or climb the Pilgrim Monument and see back to Boston!

After your fun-filled day, relax with a cocktail on your cruise back as we watch the sun set over the Boston skyline.

Sailing from Bay Pointe Marina in Quincy, every Wednesday & Thursday, June 23–Sept. 2. Departs at 9, returns at 6:30. Kids age 8 and under go free.

617•770•1008

Quincy to Provincetown BOAT EXPRESS

Most trips sell out — reservations are necessary.

Located 3/4 mile north of the fore River Bridge off Rt 3A, Bay Pointe Marina, Washington Court, Quincy

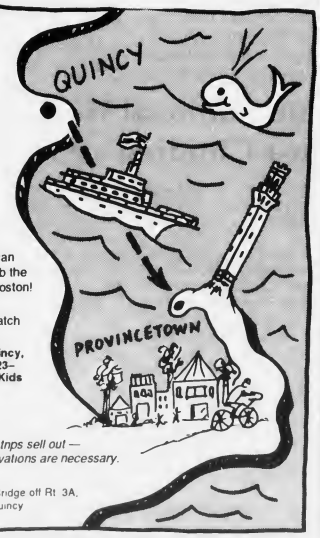

VALUE NIGHTS

"FAMILY STYLE"

at McDONALD'S

4-8 pm

every monday and wednesday

for a limited time

.29 HAMBURGERS

.39 CHEESEBURGERS

$1.99 BONUS FRIES

limit 10 burgers per family

Good only at: 275 Hancock Street, Quincy

OPINION

The Quincy Sun

USPS 453-060
Published weekly on Thursday by
The Quincy Sun Publishing Co., Inc.
1372 Hancock St., Quincy, Mass. 02169

Henry W. Bosworth Jr., Publisher
Robert H. Bosworth, Editor

30¢ per copy. $12.00 per year by mail in Quincy
$14.00 per year by mail outside Quincy. $17.00 out of state

Telephone 471-3100 471-3101 471-3102
Second class postage paid at Boston, Mass.

Postmaster: Send address change to
The Quincy Sun, 1372 Hancock St., Quincy, Mass. 02169

The Quincy Sun assumes no financial responsibility for typographical errors in advertisements but will reprint that part of an advertisement in which the typographical error occurs.

BOB THE PORCUPINE is petted--carefully--by children as he munches a snack during the New England Wildlife Center's animal exhibit at the Quincy Center Sidewalk Festival.

U.S. SAVINGS BONDS

Medically Speaking

by Michael M. Bakerman, M.D., F.A.C.C.

YET ANOTHER KICK FOR "THE HABIT"

It's been one bit of bad news after another for smokers during the past year, including a boot out the door by First Lady Hilary Clinton. (Smoking is no longer permitted anywhere inside the White House.) Now scientists are reporting that smoking can smother the effectiveness of radiation therapy for cancer patients. There has long been plentiful documentation of the link between cigarette smoking and certain cancers, including those of the head, neck and lungs. However, recent research has shown that patients who continue smoking during radiation treatments for cancers of the head and neck were much less likely to be alive more than two years after therapy than those who did not smoke during treatment.

P.S. Smoking is directly responsible for about one-fourth of heart attack deaths and 20 percent of all cancer deaths.

The new research being done on the link between smoking and slower cancer recovery provides yet another wonderful reason to kick the habit today. If you would like to learn more about this topic, or about how you can modify your lifestyle to help ward off heart disease, call me, Dr. Antonelli, or Dr. Dunlap at COMPREHENSIVE CARDIAC CARE at 472-2550. Office hours are by appointment. Our new office offers a pleasant surrounding for medical care, and is located in Crown Colony, 700 Congress St., Suite 2C, in Quincy. I am affiliated with Quincy Hospital and South Shore Hospitals.

Sunbeams

By Henry Bosworth

The Ward 5 Connection

The swearing-in ceremony for new Quincy District Court associate Justice Warren Powers stirred fond memories of the "Ward 5 Connection."

POWERS

BURKE

DELAHUNT

BELLOTTI

Especially for Norfolk County Dist. Atty. William Delahunt, former Atty. Gen. and Lt. Gov. Frank Bellotti and former Dist. Atty. George Burke, who like Powers himself, got their political start in Wollaston's Ward 5.

Delahunt presided over the ceremony last week in the filled House of Representatives chamber where Lt. Gov. Paul Cellucci administered the oath to the new judge as family, friends and associates looked on.

Delahunt got things off on a light note that brought back the memories when he recalled that Bellotti once endorsed Powers over him.

That was 1971 when Delahunt and Powers ran for the Ward 5 City Council seat Walter Hannon vacated to make a successful bid for Mayor.

Delahunt defeated Powers for the seat.

"That's how much a Bellotti endorsement is worth," he kidded Bellotti, his since long-time friend.

Two years later when Delahunt gave up the seat after being elected state representative, Powers won it, defeating the late Michael Peatridge.

As Burke sat there watching a man he has known since boyhood become a judge, he found himself wandering back to the early 1940's. That's when the Powers and Burke families became across-the-street neighbors on Lincoln Ave. in Wollaston.

Burke, who is nine years older than Powers, became like an older brother to him.

Years later when George and Sandy Burke became parents of their only son, George, it was only natural that they asked Powers to be his Godfather.

When Burke decided to enter the political field in 1959 as a candidate for the Ward 5 seat, Powers was his campaign manager. Burke won and went on to become state representative and district attorney (1966) with Powers running the successful campaigns.

When Powers ran for the Ward 5 seat, Burke headed his campaign. And it was Burke who got Bellotti to endorse Powers over Delahunt which is always good for a little ribbing when the four get together.

Burke, as district attorney, appointed Powers an administrator in his office in 1969 and then assistant district attorney in 1971 after Powers graduated from law school and passed the bar.

When Delahunt became district attorney in 1975, he knew a good man when he saw one and retained Powers. Before his appointment as a judge, Powers was in charge of all district court jury trials in Norfolk County.

The last three Norfolk County district attorneys have come out of Wollaston and served as Ward 5 councillor: Myron Lane, Burke and Delahunt in that order.

Burke had hoped that Powers would be the fourth if Delahunt retired or went on to another office.

"Warren will be an outstanding judge," says Burke. "And he would have been an outstanding district attorney."

Powers and his wife, the former Holly Grazioso, of Quincy, who now live in Norfolk, were recently honored at a surprise party on their 25th wedding anniversary in Rockland where her parents, Alfred and Helen Grazioso now live.

Burke who was at the party, recalled the couple met when he was running for district attorney in 1966. Powers was the campaign manager and Holly became a volunteer.

"I started to notice that Warren was spending more time in the office after Holly joined us," Burke smiles.

Family and friends mean a lot to Powers.

His mother, Alice, now a Florida resident, brother Bill, and sister, Leslie and his inlaws were there at the ceremony. But three people dear to him who would have been there couldn't be.

And it was in their memory—his late father, John, brother, Ray, and close friend Atty. Richard Barry—Powers asked for a moment of silence in their honor. It was his first act as a judge.

With almost a quarter of a century of service in the district attorney's office as an administrator, assistant district attorney and head of the district court jury trials, Powers has the experience and background for his new job.

Add to that the compassion he has been noted for all his life and you've got the ingredients for an outstanding jurist.

Quincy District Court is going to like him.

Welcome home, Your Honor.

Adams National Historic Site To Host Children's Story Hours

The Adams National Historic Site, National Park Service will host its first of three "Story Hours" July 25 at 1 p.m. at the John Adams and John Quincy Adams Birthplaces, 133-141 Franklin St.

The "Story Hours" are designed to introduce the site to visitors under 10 years old with each having a different theme relating to the environment of the childhood of President John Quincy Adams. At each story hour, stories are told by national Park Ranger in the yards of the childhood homes of the second and sixth president. The program is free and held weather permitting.

Themes for the series are:

July 25: "A Magic Carpet Ride!", stories from around the world.

Aug. 22: "Heroes and Heroines From Our Past", stories that show people can make a difference!

Oct. 3: "A Harvest Festival" celebrates America farming past. Eleanor Tupper will demonstrate colonial quilting and Evelyn Wade will demonstrate colonial knitting with the children as they prepare for the cold colonial winter.

The John Adams and John Quincy Adams Birthplaces are part of the Adams National Historic Site, a unit of the National park Service which commemorates the Presidential Adams family and their distinguished descendants. For more information contact the National Park Service Visitor Center at 770-1175.

NEWSCARRIERS WANTED
Here's a chance to earn extra money by building a Quincy Sun home delivery route.
Telephone:
471-3100

Save Gas and Money
Shop Locally

As McCauley Sees It

Presidents Place A Significant Plus For City

By FRANCIS X. McCAULEY
Former Mayor of Quincy

At a recent City Council meeting, the subject of the Presidents Place development project was the topic of discussion. One city councillor was quoted as saying that the city "lost big on the project."

Wrong, Joe.

On Jan. 3, 1984, during the latter part of my second inaugural address, I addressed the subject of downtown Quincy:

"While much has been done in the downtown area, much remains to be done. Some four and a half years after Sears Roebuck left Quincy to go to the Braintree Plaza, that store, despite our best efforts, remains empty. We also have an area in our downtown that is badly in need of upgrading. That's the area...bounded by the Bargain Center and the Saville Avenue and Faxon Roads. During my next administration I will be giving careful attention to both of these projects."

As for the Sears building, the city was able to attract a well-known South Shore developer, Frank Messina, to purchase refurbish and rent out the property. And while my 1984 inaugural address will not go down in history along with Lincoln's Gettysburg Address (1863) or Winston Churchill's "Blood, Toil, Tears and Sweat" speech (1940), those comments back in 1984 provided the impetus that led to the development of Presidents Place.

In late 1985 a joint venture between the Campanelli Construction Co. of Braintree, the Quincy-based Ricciardi Co. and the Boston Five Cents Savings Bank purchased the property along with the Bargain Center.

The development of Presidents Place in the late 1980s was a prime example of a cooperative effort between the public and private sectors. A citizens' task force, headed by former City Councillor Leo Kelly, worked with project architects to develop a suitable design for the project.

The city departments of Plannings and Communities and Development obtained a state grant of $780,000 for infrastructure improvements. and the city solicitor's office, working with the developers and the Norfolk County Commissioners, developed a plan that resulted in the construction of a modern educational facility for Quincy College.

In fiscal year 1989, total revenues derived from these parcels totalled $208,558, while in FY 1993, after the completion of the two commercial buildings, $904,403 was realized, an increase in revenue of $698,845 or 335 percent.

While Phases One and Two of the construction of the twin towers of eight and five stories have been completed, Phase Three--the construction of 209 condominiums--was never undertaken. The collapse of the condo market made this phase unfeasible.

Had the condo project been completed, the city would have received a one-time payment of $300,000. Yet to say the city "lost" $300,000 on the project is ridiculous. The city invested no money in that phase of the project and has suffered no losses. Some day, as the economy improves, this parcel will be developed and put on the tax rolls.

Today, Presidents Place is a showplace in downtown Quincy. Mayor Sheets, working with federal officials, has been successful in obtaining federal funds to open a Visitors Center for the tourists to obtain information about Quincy's many historic sites.

All in all, Presidents Place has been a significant plus for the City of Quincy.

HEALTH STOP SM BRAINTREE

Health Stop./Braintree
759 Granite Street
Braintree, MA 02184
(617) 848-1950

Your Neighborhood Doctor's Office

COMPLETE FAMILY HEALTH SERVICES
- On Site Lab & X-Ray
- Continuing Care for Hypertension, Diabetes, Asthma & Allergies
- Minor Emergency Care
- Women's Health Care

Mon-Fri 8 am-7 pm • Sat 8 am-1 pm
No Appointment Necessary
We submit to Blue Shield, Medicare, Medicaid and other major insurance plans

Now Participating in Pilgrim Health Care and Tufts Managed Care

David Egilman M.D., MPH Board Certified in Internal and Preventive/Occupational Medicine

Quincy Health Stop Patients:
You may continue your medical care at Health Stop/Braintree, where your records are now available.

GOOD NEWS QUINCY!

Our city, in cooperation with BFI, Browning-Ferris Industries, has expanded its recyclable materials to include the following items:

HOUSEHOLD PAPER MIX

- JUNK MAIL
- MIXED OFFICE PAPERS
- MAGAZINES
- SHREDDED OFFICE PAPERS
- NOTE PAPER
- COPY PAPER
- DRAWING PAPER
- PHONE BOOKS
- BOXBOARD (e.g. Cereal Boxes, etc)

THE FOLLOWING CANNOT BE ACCEPTED AT THIS TIME. PLEASE DO NOT PLACE IN RECYCLING BIN.

NO PLASTIC COATED PAPERS
NO CARBON PAPER
NO TISSUE
NO NAPKINS
NO PAPER CUPS
NO PAPER PLATES

BE AWARE AND CARE QUINCY RECYCLES

QUESTIONS? If you have any questions regarding the recycling program, please call the Quincy DPW HOTLINE at 770-BINS.

Quincy's Yesterdays

Eastern Mass Replaces Trolleys With Modern Buses

**July 22-28
1947
46 Years Ago**

John I. Donovan, chairman of the public trustees of the Eastern Mass Street Railway, said modern bus service will replace street cars in Quincy in a very short time.

The only stumbling block, said Donovan, is an old World War I agreement with the Navy that the company supply street car service to Quincy Point. The company was negotiating with the Navy to modify the agreement.

During World War I the Navy financed construction of the Quincy Point street car service to provide better transportation to the Fore River Shipyard. Eastern Mass agreed to repay the Navy on a per capita passenger basis.

"It has been our hope," said Donovan, "that all trolleys should be eliminated from our system and last year a start was made on the South Shore when buses were substituted for street cars on the Houghs Neck line.

"Our general counsel has been of the opinion that for us to remove trolley service without permission of the Navy would be a technical violation of the present contract we have with it.

NOISE ABATEMENT PLANNED

Mayor Charles A. Ross conferred with Capt. Otho O. Smoot, commanding officer of the Squantum Naval Air Station, and they announced a new plan to counteract the noise of planes taking off from the base.

Capt. Smoot said from now on planes will gain altitude over the Neponset River and make no turns until they reach 1,000 feet or more and then follow the water to skirt the city.

FORE RIVER SHIPS NEEDED

Admiral William H. P.Blandy, commander in chief of the Atlantic Fleet, indicated that the Navy still had need for the unfinished ships at the Fore River Shipyard, the heavy cruisers Des Moines, Salem and Northampton.

"In any overseas campaign where we take the offensive we would need a fleet whether the other fellow has one or not," said Admiral Blandy on a visit to Boston.

QUINCY-ISMS

Eleven girls and one boy from Quincy returned home after a 12-day educational vacation in Harlem, co-sponsored by the Quincy Point Congregational Church and Grace Congregational Church in Harlem . . . Maude Hurd of Quincy, a secretary in the Quincy Electric Light and Power Co,. was a member of a party of women who were returning by boat from Nahant when they spotted the first whale seen in Boston Harbor in 300 years . . . Hamburg was 39 cents at the Meateries, Inc., 1388 Hancock St. . . . Ten Quincy veterans were named permanent firemen—James W. Gerry, Russell J. Barry, Cornelius E. O'Connell, Thomas F. Maguire, Charles H. Daley, George D. McEachern, Lester Haslett, William A. McGunagle, Patrick J. Sullivan and Lawrence J. Ready . . . Selden Garry Becker, son of Mr. and Mrs. Ferrender C. Negus of 44 Russell St., North Quincy, was commissioned a second lieutenant in the Army at Fort Benning, Ga . . . Dr. Edwin E. Smith, city bacteriologist for 25 years, left for Goldsboro, N.C., to take a job as assistant to the district health officer of Wayne and Green counties . . . Ice cream was 59 cents a quart at Hunter's, 537 Sea St., Houghs Neck . . . The 72-foot ketch Ticonderoga, built at the Quincy Adams Yacht Yard, was first over the line in the 366-mile Marblehead to Halifax race in 50 hours and 30 minutes . . . A strike of East Coast shipyard workers idled 7,000 members of Local 5 at the Fore River Shipyard for the fourth week . . . Two salmon, weighing about 75 pounds each, caught by members of the Quincy party attending the Elks convention in Portland, Ore., were shipped to Quincy to be eaten at a lodge dinner-meeting . . . "The Yearling," starring Gregory Peck, Jane Wyman and Claude Jarman, Jr., was playing at the Strand . . . Joseph Mula of Quincy and John F. Nihen of Dorchester, aerographers at the Squantum Naval Air Station, spotted a flying disc moving at 300 miles an hour about 8,000 feet over Milton . . . A two-family house, five rooms up and five rooms down, on Putnam St., Wollaston, was selling for $10,500 . . . Pvt. Thomas R. Perkins and Pvt. Edward J. DuBois, both of Quincy, were assigned as trainees to the Universal Military experimental unit at Ft. Knox, Ky.

Central 7th Graders Spend Week At Camp

Seventh grade students at Central Middle School recently spent a week in the annual out-of-doors classroom at Camp Wing in Duxbury.

Members of the Central staff augmented by parent volunteers and friend of the school were the instructors.

Goal of this program is to provide a climate for learning and living together as students become more aware of their environment and develop a deeper appreciation for the world around them. Problem solving took on many aspects as students worked as teams creatively and critically. Coordinator of the week's program was Head Counselor Mary Catherine Iannoni.

Programs this year included Arts and Crafts (Camp Wing, rock jewelry, pendants and beads, wreath making), boats and safety, fishing golfing, goofy sports, Martha's Vineyard bike trip, orienteering, Plimoth Plantation trip, pond study, problem solving, sand sculpturing, sports seminar (Basketball, Soccer), swimming, tennis, whale watching trip, Who Dunnit Mystery Clinic.

Junior counselors who assisted staff and students were Robert Abom, Justin Ackerman, Christian Ciavarro, Nicholas Kazolias, Christopher Lebo, John McCarthy, Kevin Price, Terrence Roche, Luke Sheets, Maryann Ashworth, Christine Barrett, Meighan Barry, Kerry DesRoche, Kristin Fluhr, Claire McCarthy, Tracy O'Sullivan Heather Stuart and Wendy Sweetser.

Central staff members who taught at the camp were Susan Aborn, Luciann Baker, John Buckley, Fred Crowther, Brian Flaherty, J. Thomas Henderson, William McWeeny, Laurence Osborne, Kenneth Panaro, James Piccini, Eileen Rowbotham, Mary Schiess, Margaret Spencer, Edward Steele, Ann Vella and Miss Iannoni.

Ofelia V. Villanueva, D.M.D.
GENERAL DENTISTRY
New Patient Special
$50 off services
339 HANCOCK STREET
NORTH QUINCY, MA 02171
Free Consultation
OFFICE HOURS
BY APPOINTMENT (617) 328-4646

NEWSCARRIERS WANTED
Here's a chance to earn extra money by building a Quincy Sun home delivery route.
Telephone: 471-3100

Storyteller At Crane Library July 27

Storyteller Alicia Quintano will perform Tuesday, July 27 at 7 p.m. at the Thomas Crane Public Library, Quincy Sq.

The program is supported, in part, by the Quincy Arts Council, a local agency, the Massachusetts Cultural Council, a state agency, and the National Endowment for the Arts.

Quintano's performance is for children age five and older and adults.

Quintano has travelled to 20 states, performing at festivals and in libraries, elementary schools, universities and theatres. Her original stories and selections from American and international folklore bring the world to listeners of all ages.

Quintano trained as a professional actress with the Barter Theatre in Abingdon, Va. She toured in children's theatre and was theatre director at the Aaron Copland Music and Arts Program for children in New York State. Her storytelling appearances include the Gloucester Stage Company, the Three Apples Storytelling Festival, Harvard University, the Boston Children's Museum, First Night Boston, and family storytelling symposiums and concerts in Massachusetts and Alaska.

August brings more storytelling concerts to Quincy with Derek Burrows Aug. 3, Carole Duhamel Aug. 10, and the Poobley Greegy Puppet Theater Aug. 17.

ALICIA QUINTANO and friend
(Linda Bosselman photo)

Domenic M. Strazzulla, MD
Eye Physician and Surgeon

We have moved, but our focus hasn't changed!

Currently accepting new patients.

Dr. Domenic Strazzulla and his staff are pleased to announce the relocation of their ophthalmic offices. We're in the same building, on the same floor — our offices have just moved around the corner! Our address and phone number remain the same.

This move will allow us to better serve our patients with state-of-the-art, quality eye care in a more spacious and comfortable environment.

Domenic M. Strazzulla, MD
Crown Colony Office Park
500 Congress Street
Suite 1A-1
Quincy, MA 02169
(617) 770-1505

Providing state-of-the-art eye care, now and into the future:
- cataract surgery
- lens implants
- in-office laser surgery
- treatment for glaucoma and diabetic eye disease

Dr. Strazzulla is a board certified ophthalmologist.

Ann Marie Kelly In 'A Chorus Line'

Ann Marie Kelly of Quincy will play the lead role of Val in The Company Theatre of Norwell's production of "A Chorus Line" in August.

Kelly, a newcomer to The Company Theatre, has performed in many musicals throughout the South Shore. She is currently a first grade teacher at St. Mary of the Hills School in Milton.

The show, which opens Aug. 6, will be performed at The Company Theatre Center for the Arts, Rte. 228 in Norwell, exit 14 off Rte. 3. The production will run weekend evenings through Aug. 28 with an Aug. 15 matinee at 3 p.m. and a Thursday evening show Aug. 26 also scheduled.

Tickets are $15 in advance, $17 on the day of the show. For more information or group rates call 871-ARTS (2787).

SAVE GAS AND MONEY... SHOP LOCALLY

BRIDAL
D·I·R·E·C·T·O·R·Y

RECEPTION HALLS

STYLISH 120-SEATER DISCOVERED NEAR MARINA BAY. THOUGHT TO BE AMELIA'S.
The secret's out.
The function room at Amelia's has become one of Boston's most popular spots for weddings, showers, corporate meetings, and get-togethers of all kinds. We feature an extensive menu at affordable prices. We overlook Marina Bay and the Boston skyline. We'd like to make your next function really fly.
Please call 617-471-1453.
AMELIA'S
305 Victory Rd., No. Quincy, MA

FLORISTS

Flowers by Helen
367 BILLINGS ROAD
WOLLASTON, MASSACHUSETTS 02170
Flowers For All Occasions
Specializing in Weddings
471-3772
Certified Wedding Consultants

Quint's Florists
761 So. Artery
Quincy
773-7620

PHOTOGRAPHER
Photography
McIntire's *Studio*
679 Hancock Street, Quincy
(Wollaston)
479-6888

INVITATIONS & FAVORS
15% off on Invitations
E & T CERAMICS & PRINTING
516 SEA STREET - QUINCY
(617) 479-4107
Ask about our Custom Made Favors & Centerpieces for all Occasions

BEAUTY & SKINCARE
ELECTRIC BEACH Tanning Center
77 Parkingway
Quincy Center
472-5256

BAKERY
O'BRIEN'S BAKERIES
9 Beale Street
Wollaston
472-4027

JEWELRY
LeCOLSON Fine Jewelry
Quality and Integrity a Tradition
The Coletti Family Al - Dave - Mark
730 HANCOCK ST., WOLLASTON 02170 786-7942

Our Policy On Engagement Photographs And Wedding Announcements

The Quincy Sun will continue to publish photographs with engagement announcements as it always has.

The Sun will also continue to use in wedding announcements the names of all members of the wedding party including maid or matron of honor, best man, parents, bridesmaids, ushers, flower girls and ringbearers, etc.

We invite engaged couples to submit their photos with their announcements and when submitting their wedding photo to include a complete listing of the wedding party.

Black and white photos are preferred. The Sun can convert most color photos to black and white for publication but the photo loses some clarity in the process.

We suggest that when you have your engagement photo taken, you request the studio to send a copy to The Sun with the reminder that The Sun is continuing its policy of publishing engagement photos.

The Sun also publishes articles and photos of wedding anniversaries beginning with the 25th anniversary.

And, as in the past, there is no charge.

QHS 1943 Class Reunion Oct. 23

The Quincy High School Class of 1943 will hold its 50th anniversary reunion Saturday, Oct. 23 at Lantana in Randolph.

The addresses and phone numbers of the following "missing" members are sought:

Harold Armstrong, Gordon Avery, John Cadger, Donald Cain, Robert E. Cameron, Mary Austin, Barbara Blake, Robert Bosclair, Phyllis Bova, James Campbell, Charlotte Cavicchi, Dolores Cole, Robert Coleman, Loretta Comeau, Thomas Costello, Robert Craigue, Catherine Dolan, Jeanne Donahue, Courtland Dooley.

Patricia Fennessy, Mary Flaherty, Anna Fleming,Constance Forrest, Lillian Faiella, Gloria Gallo, Marie Gindorff, George Gordon, Joseph Gorman, George Grey, Marguerite Morgan Grey, Jean Griffin, Martha Gustafson, Virginia Hansen, Isabel Hayden, John Hebert, Alexander Hebert, Mary Jane Hebert.

Bud Jones, Collie Kelchris, Donald Kennedy, John Kennedy, Betty Langton, Russell Leonard, Richard Logan, Miriam McLeod, Mary MacSwain, Gino Marini, Marie McSwain, Gino Marini, Marie McKenzie, James Mollica, Marguerite Morgan, John Morrissey, Laura Rufo, Betty Schwartz, Mary Sarno, Betty Seaman, Thomas Sanborn, Evelyn Wainhouse, Priscilla Walsh and Elizabeth Woods.

Friends, family members or former neighbors knowing of the whereabouts of any of the above members are requested to call Marion Forsberg Bell at 698-6451.

SOCIAL

MR. and MRS. GERALD NADEAU
(McIntire's Studio)

Kimberly Leman Wed To Gerald Nadeau

Kimberly A. Leman, daughter of Mr. and Mrs. Paul Leman of Quincy, was recently married to Gerald P. Nadeau. He is the son of Mr. and Mrs. Gerald Nadeau of Uxbridge.

The Nuptial Mass was celebrated at St. Ignatius Church in Chestnut Hill and officiated by Rev. Daniel Graham. A reception followed at the World Trade Center in Boston.

The bride was given in marriage by her father.

Jeanne Higgins of Hingham served as Maid of Honor.

Patrick Fettucia of Uxbridge served as Best Man.

The bride is a 1985 graduate of Quincy High School and a 1989 graduate of Boston College.

The groom, a 1985 graduate of Uxbridge High School and a 1989 graduate of Dean Junior College, is employed by Biogen in Cambridge.

Following a wedding trip to St. Lucia, the newlyweds are living in Quincy.

TOM GRAZIANO gets into the spirit of things during a recent benefit Hop-A-Thon at Virginia's Day Nursery on Quincy Shore Drive. The nursery raised $1,161 for Easter Seals as children secured pledges from family and friends for every hop performed during a three minute 'hop-n-ing.'

(Quincy Sun photo by Tom Gorman)

20 Residents On NDA Honor Roll

Twenty Quincy residents have been named to the honor roll for the fourth marking period at Notre Dame Academy in Hingham.

They are:

Principal's List: Traci Anastas, Jennifer Antoniazzi, Adrienne Fowkes, Linda Hennessy, Yasuyo Horiyama, Christine McDonnell, Mary K. O'Brien.

First Honors: Heidi Graney, Kirsten Hughes, Amy Madden, Heather Milburn, Tara Murphy, Jacqueline O'Shea.

Second Honors: Christine Donadio, Eileen Fewer, Noreen Fewer, Megan Madden, Erin McNeil, Christine Norton, Pamela Walsh.

Kathleen Serra Awarded AARP Scholarship

Kathleen Serra, a second year nursing student at Quincy College, was awarded a scholarship by The American Association of Retired Persons (AARP) at a recent luncheon held at Quincy Hospital.

Serra, who completed two nursing affiliation at the hospital, is also a certified home health care aid and medical coder. As a home health care volunteer at Quincy Hospital, she developed a special relationship with a patient who died recently. The daughter of the former patient contributed additional money to the AARP award.

She is a resident of Green Harbor.

NEWSCARRIERS WANTED
Here's a chance to earn extra money by building a Quincy Sun home delivery route.
Telephone: 471-3100

AARP Weekend Chapter To Meet Aug. 1

The Quincy-Braintree Weekend Chapter-AARP will meet Sunday, Aug. 1st at 2 p.m. at the Town Brook House 45 Brackett St., Quincy.

Speaker Kathy Glenzel's topic will be the Shine programs (Serving health information needs of elders." All over 50 years of age are invited to attend. Cash door prizes will be awarded. Please bring discarded eyeglasses and hearing aids for the needy. For info call, Ernie Aristide 472-6312.

Carol Steeves Brandeis Graduate

Carol Steeves of Quincy recently received a bachelor's degree from Brandeis University in Waltham.

An English major, she is the daughter of Mr and Mrs. Eugene Steeves of Quincy.

Debra Panaro AIC Graduate

Debra J. Panaro of Wollaston recently graduated cum laude from American International College in Springfield.

The daughter of Mr. and Mrs. Kenneth Panaro of 57 Phillips St., she received a B.S. degree in early childhood education.

Melissa Danio On Dean's List

Melissa Danio, a Mass Communication-Television student at Emerson College, was named to the Dean's List for the Spring academic semester.

Student's receiving Dean's List recognition must earn a minimum 3.45 grade point average for the semester.

Alison Caldwell On Dean's List

Alison Caldwell, a Mass Communication-Film student at Emerson College, was named to the Dean's List for the Spring academic semester.

Student's receiving Dean's List recognition must earn a minimum 3.45 grade point average for the semester.

Michael Costa On Dean's List

Michael F. Costa, a writing, literature and publishing student at Emerson College, was named to the Dean's List for the Spring Academic Semester.

Student's receiving Dean's List recognition must earn a minimum 3.45 grade point average for the semester.

United Way
It brings out the best in all of us.

DJ Karaoke
Featuring
Bobby Sontag
Chuck Palmer
Melissa Eaton
Craig Jones & Mark Vanderwater
SPECIALIZING IN WEDDINGS AND ALL OCCASIONS
THE BEST DJS AND SINGING ENTERTAINERS AVAILABLE
(617) 748-8471
FOR CLUBS OR PRIVATE PARTIES

ARTS & HANDCRAFTS
12 OLD COLONY AVE., WOLLASTON
472-7508
4th Annual
Customer Appreciation Sale
July 26-30th 9:30 AM-4:30 PM
All Product 50% Off
All Samples 50% Off
All Books 50% Off
Come & Save
Help us make room for new stock
We now accept most charges

WINFIELD GIFT EMPORIUM
Summer Clearance
25-50% Off Selected Items
Think of Us for Showers and Weddings!
OPEN YEAR ROUND
Open Tues.-Sat. 10-5, Closed Sundays & Mondays
853 Hancock St., Quincy 479-9784

Russell Edward's
Hairplace One
A full service hair salon
MONDAY Women's Special $20.00
TUES & THURS Men's Special $13.00
WEDNESDAY Perm Special Starting at $42.00
All specials include wash, cut and blowdry.
Long hair slightly higher
Nail Tipping & Overlay $60
Sculptured Nails $60
Pedicures $25
Body & Facial Waxing Available
We carry a full line of hair care products
REDKEN KMS NEXXUS PAUL MITCHELL Matrix
472-1060
Corner Hancock, Chestnut Sts., 1 Maple St., Quincy

ARTS/ENTERTAINMENT

Paramount Brass Quintet At First Parish Sunday

The Paramount Brass Quintet will present a program of 17 century English, French, German and Italian composers Sunday at 3 p.m. at United First Parish Church, 1306 Hancock St., Quincy Center.

The concert is part of the Presidents Church Summer Concert Festival being produced by the Scarborough Chamber Players.

The Boston-based ensemble is composed of Jon Dante, trumpet; Michael Wentz, trumpet; Whitacre Hill, French horn; Hans Bohn, trombone and Matthew Gaunt, tuba. They will perform works by Bach, Dowland, Handel, Farnaby, Byrd, Froberger, Mouret and Veracini. In addition, the quintet will speak on the history of brass instruments and demonstrate antiphonal brass style, music composed for two or more alternating groups, by placing members in various positions in the sanctuary.

The Paramount Brass Quintet is winner of the 1992 New York Brass Conference Quintet competition and the Alliance Northeast Competition for Chamber Music. The ensemble has performed throughout the Northeastern United States, including Boston University, the New England Conservatory, the Wang Center and the Hatch Shell on the Esplanade. They have given numerous premieres of new works for brass quintet, performed with the Empire Brass and Atlantic Brass, and recorded for WNBC in New York City. The ensemble is currently quintet in residence of the North Shore Conservatory.

Tickets are $7, $5 for children and seniors. Those attending may also participate in Cultureshare, a special program offering free admission to any adult who brings a child. For reservations or more information call 328-0677.

PARAMOUNT BRASS QUINTET will perform Sunday at 3 p.m. at United First Parish Church, 1306 Hancock St., Quincy Center.

Girl Scouts Fun Day

SHARING A LAUGH during lunch at Girl Scouts Fun Day at St. John's Church are Mahriah Salame and Christina Murphy.

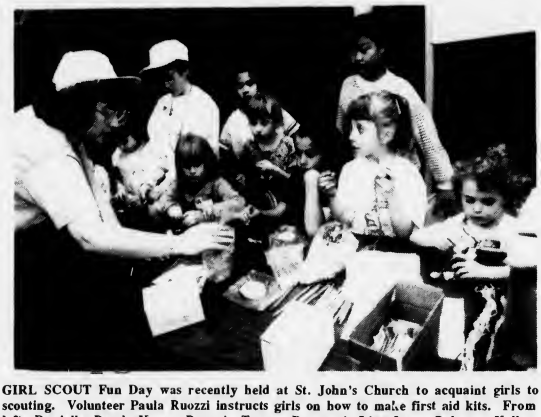

GIRL SCOUT Fun Day was recently held at St. John's Church to acquaint girls to scouting. Volunteer Paula Ruozzi instructs girls on how to make first aid kits. From left, Danielle Rand, Karen Ruozzi, Tracey Bergonci, Lisa Lam, Rebecca Kelley, Meghan McLean, Karen Lo, Courtney Rand, and Jean McEachern.

(Quincy Sun photos by Tom Gorman)

Quincy Community Theater In 'Great American Circus' July 22

Quincy Community Theatre will kick off its 10th anniversary with Allan C. Hill's "Great American Circus" Thursday, July 22 at Marina Bay.

Shows are scheduled for 5:30 and 7:45 p.m. A limited number of free children's passes and discounted adult tickets for $8 in advance are available.

The Woodward School Foundation and The Quincy Community Theatre are also planning to stage a summer comedy and music series. Artists are being contracted and announcements will follow.

The partnership plans to bring back their Christmas show originally written for and presented by the group in 1991 titled "What Christmas Means to Me." Coincidentally, the theme for this year's Quincy Christmas Parade is also of the same name.

Stephen Grochowski Co-Curates UMass-Boston Art Exhibition

Stephen M. Grochowski of North Quincy, a former *Quincy Sun* photographer, is co-curating the UMass-Boston art exhibition, "The Shamanic Search for Soul," from July 19 to August 20.

Thirty-four regional and national artists present their art for healing themselves and the planet. Shamanism is the oldest form of spiritual healing on the plant, 3000 years old. Its basic teaching is that existing in harmony with everything in nature and having spiritual awareness is the key to living well.

Shamanic art often contains: a record of shamanic journey work, magical transformation, elements of healing, expression of the ineffible, search for the soul, expression of feelings, or expression of mythology.

There are several evening shamanic-related events scheduled during the exhibition:

July 30: 7:30 p.m. Shamanic poetry reading.

Aug. 5: 7:30 p.m. Evolving your life's meaning using Mother Earth spirituality.

Aug. 10: 6 p.m. a dance/drama of shamanic healing and self empowerment.

Aug. 10: 7 p.m. A Basic Shamanic Mini-Workshop.

Aug. 17: 7:30 p.m. Creating your personal myths.

The Harbor Gallery, UMass-Boston, 100 Morrissey Blvd (Exit 15, S.E. Expressway), Dorchester, is open Mondays through Fridays from 12 to 5 p.m. The Opening Reception is July 20, 5 to 8 p.m., there will be free admission and refreshments.

For further information call (617) 287-7988.

NOW!

A Complete Laser Video Disc Library At Your Fingertips

If you have a laser disc player you can now easily select any disc in print by joining our club.

Members receive our current 385-page catalogue listing over 7,000 titles which are discounted 10 per cent.

Order now and receive a free copy of Laser View Magazine (a $2.50 value) with your first laser disc order.

Send only $6.25 (includes tax) plus $1.95 for shipping to:

Laser Sights, P.O. Box 3392, Boston, Ma. 02101.

(Allow 2 to 4 weeks for delivery)

SAME DAY SLIDES

(E-6 PROCESS)

only at

Photo Quick of Quincy

1363 Hancock St.

Quincy Center

472-7131

WOLLASTON THEATER

14 BEALE ST 773-4600

WED & THURS JULY 21 & 22

Stephen Dea

"THE CRYING GAME" (PG-13)

An Adult Drama

EVE'S 7:00 ONLY

STARTS FRI JULY 23

Arnold Schwazenegger

"LAST ACTION HERO" (PG-13)

Action-Adventure-Fantasy

FRI & SAT 6:55 & 9:20

SUN-THURS 7:00 ONLY

MON & TUES DOLLAR NIGHT

ALL SEATS $3.00

Quincy Housing Authority Retirements

SEVEN RETIRING EMPLOYEES of the Quincy Housing Authority were recently honored at a reception in the QHA's office on Clay St. Executive Director Jake Comer, left, presents plaques to Rita Daniels (14 years); John Cattaneo (21 years); Santino "Sonny" Nicastro (23 years); Henry Pagnano (25 years); Simon J. Tutunjian (21 years); Leo J. Kelly (9 years); and Richard C. "Butch" Inman (23 years). Also retiring, but not pictured is Joseph R. LaMantia (23 years).

QUINCY HOUSING AUTHORITY employee Rita Daniels was given a special citation by local officials upon her retirement. Daniels, who worked for the QHA for 14 years, receives a State House citation from Rep. Steve Tobin as Peter Kolson, QHA maintenance superintendent; and Charles McIntyre, her Godson and longtime family friend, look on.

(Quincy Sun photos by Tom Gorman)

Quincy Mental Health Center Scheduled To Close Sept. 1

The Quincy Mental Health Center is scheduled to close Sept. 1.

Since 1984, the center has provided services to uninsured mentally ill residents of the South Shore, including inpatient and day hospital, as well as case management.

The Department of Mental Health is facing major budget cuts. The Metro South Area of DMH is currently being asked to sustain $1 million of the $7 million cut to the entire department.

Clifford Robinson, the Area Director, has proposed a plan to the commissioner for her consideration and approval by July 20. The plan includes closure of the Quincy Mental Health Center Inpatient Unit and Day Hospital as of Sept. 1.

This would result in people in need of services being sent to Medfield State Hospital.

A health center statement said: "As taxpayers, we recognize the need for cost-cutting measures in these difficult economic times. However,

•Care at QMHC is cost-effective because it is high quality care. Consumers do not require services for as long or as frequently because they get the right care right away.

•Budget cuts, if necessary, should be equitable. Why should the Metro South Area take approximately 14% of a state-wide $7 million proposed cut when it currently only represents approximately *% of the DMH's budget? There should be equality among all of the DMH areas.

11 Residents On BU Dean's List

Eleven Quincy residents have been named to the dean's list at Boston University for the spring semester.

They are: Julie A. Flaherty, Quang X. Huynh, Jaymin P. Patel, Antoinetta L. Ruscio, Eva M. Shea, Li J. Tan, Kin M. Yee, Ronald M. Boudreau, Chuong. H. Diep, James Y. Lou, Chung-Wai B. Ng.

NEWSCARRIERS WANTED
Here's a chance to earn extra money by building a Quincy Sun home delivery route.
Telephone: 471-3100

Cheryl's Hair Solution

Haircuts		Perms $40 & up	
Men & Women	$10	Spirals	$45 & up
Children	$7	Highlights	$35 & up
5 yrs. & under	$5	Facial Waxing	$5

Tues. & Fri. 10-6, Wed. & Thurs 10-8, Sat. 9-4
Walk-ins or appointments
1446 Hancock Street, Quincy Ctr.
472-1344
(at same location as Gino's Barber Shop)

Brian Barrett Wins $15,000 Shaw's Scholarship

Brian S. Barrett of Quincy is the winner of Shaw's Supermarkets $15,000 grand prize "Cash For College" scholarship.

Barrett, who is 22, will attend the University of Tampa in Florida this fall as a junior. He also won a $1,000 scholarship in a local drawing at Shaw's Supermarkets, in Quincy. He is a 1989 graduate of North Quincy High School.

Shaw's "Cash For College" scholarship giveaway awarded 80 college-bound New Englanders with $1,000 scholarships last month. Each local winner was then eligible for the grand prize $15,000 scholarship, drawn randomly at Shaw's Corporate offices. The awards ceremony was held at the Quincy Shaw's where Barrett won his scholarship.

BRENNAN'S
fine tobacco • cigarettes • lottery
Name Brand Cigarettes
Only $2.21 per pack + tax
Many Brands as low as
$1.45 per pack + tax
In Store Lottery Raffle
Stop in for details
No Purchase Necessary
Hours: Mon-Sat 8 a.m. - 8 p.m. Sun 10 a.m. - 6 p.m.
Two convenient locations
1442 Hancock St Quincy Square
1255 River St Cleary Square
617-786-8610 Quincy Square
617-361-1444 Cleary Square, Hyde Park

NOW OPEN
4 RIVER
NEIGHBORHOOD EATERY
Selections from our Menu
GARDEN GREENS
• Ceasar's Salad • Grilled Chicken Salad
BURGERS & SANDWICHES
• 10 oz. Basic Burger • Prime Rib Sandwich
LITTLE ITALY
• Pizza • Sauteed Chicken Broccoli & Ziti
APPETIZERS
• Ultimate Nachos • Buffalo Wings
• Fried Chicken Wings • Fried Zuccini
CHARBROILED SPECIALTIES
• Steak Tips • Baby Back Ribs
• Pork Chops • Roast Prime Rib of Beef
THE DAILY CATCH
• Native Broiled Schrod • Broiled Scallops
• Fish & Chips • Fried Seafood Platter
Daily Lunch and Dinner Specials
(617) 479-2400
520 Washington Street, Quincy

CROWDS STROLL DOWN the middle of Hancock St. during the annual Quincy Center Sidewalk Festival sponsored by the Quincy Center Business and Professional Association. Thousands attended the three-day event.

THAT LOOKS GOOD--Jessica Breen and Michelle Acciavatti check merchandise on sale at the Quincy Center Sidewalk Festival.

Sidewalk Festival Draws Crowds, Boosts Sales

By MICHAEL WHALEN
and
JENNIFER WEITZMAN

The 23rd annual Quincy Center Sidewalk Festival was one of the most successful ever, drawing record crowds and providing a healthy boost to participating businesses and merchants.

That was the general consensus of local merchants surveyed by *The Quincy Sun*. The event was sponsored by the Quincy Center Business and Professional Association.

Typical comments:

Eileen Cohen, executive director of the QCBPA said: "It was a great success. The crowds were the biggest I can remember--thousands of people enjoying the music and many activities and strolling down Hancock St. shopping for buys.

"The up-and-down street comments I heard were that sales figures were up over last year even though last year's festival was a four-day event and this year's was three days."

Area merchants had the following comments:

Debbie Ackerman, Buck-A-Book: "It was very good for two reasons: first, we made some money, and second, about half the people I spoke to didn't even know we were here (at President's Place; the store first opened last August, after the 1992 Sidewalk Festival). The weather was great, and it went very, very well."

Bernie Reisberg, Bernie's Formal Shop: "It was one of the better years, if not the best year, that we've had. There were a lot of people out there, and the weather was with us. I was pleased with the results, and I commend the committee that worked on it."

Caryn Smith, Caryn's Corner: "Friday was the best day I've had in six and a half years of business, topping Christmas Eve of last year. It was also the first year we've done better on Friday than on Thursday. There was a constant flow of people, and a minimum of five people under the tent at all times."

Donald Russell, Woolworth's: "We did fair. It was about the same as the year before as far as business was concerned."

Kathy Missell, Infinity Books: "It was terrific, probably the best sidewalk sale I've ever had. Crowds were greater over the three days as opposed, traditionally, to just Thursday."

Paul Sturman, Frantic Framers: "I thought this was one of the better ones in the last four or five years. I got rid of a lot of stuff."

Charles Ryder, Ryder's of Quincy: "We did spectacularly. It was very good, better than it's been in the last five years, anyway. I'd like to thank the QCBPA Promotions Committee for the work they did in filling the streets with events. There were good crowds all three days because of the events they scheduled."

Dave Chapman, Parade of Shoes: "Sales were really good. I'd say they were better than last year's Sidewalk Festival."

Michael Hemeon, New England Comics: "We did pretty well for our first sidewalk sale (The store opened in Quincy Square 10 years ago). It fell right in line with our sales pitch for the summer -- blowing out our back issue stock.

Carol Nelson, Children's Orchard: "It was great. Our store did wonderful. I saw many of our regular customers and met some brand new ones that didn't even know I had a store."

"I brought out the summer clearance merchandise and hats and we had to keep replenishing the shelves. We did especially great with baby hats.

Chuck Hamilton, McDonald's manager: "All three days brought excellent weather and the turnout was especially good. The sidewalk sale brought us good publicity and that's why we did it."

Richard Carriger, Pilgrim Restaurant: "I thought it was a good sale. The street traffic was extra full with happy customers. People kept commenting on how they thought the sale was terrific. It makes a difference with our sales. They more we can keep them around, the more money they spend.

"It was a well put together day. The promotions committee did an especially nice job."

Bob Colman, Colman's Sporting Goods: "It was a good sale and we had a great break with the weather. There was definitely a younger crowd than prior years. The entertainment was geared towards them.

MONTY PYTHON, a ball python, is checked out by youngsters at the Quincy Center Sidewalk Festival. Barbara Prince of the New England Wildlife Center in Hingham does the holding honors as she fields questions from the audience.

ARABIAN DANCE IS performed by Tarleton Reynolds and "Juggling John" as part of the Mime Circus at the Quincy Center Sidewalk Festival.

LPN BONNIE KOWALSKI (left) checks the blood pressure of Joan Medige at the Quincy Visiting Nurses Association booth clinic during the Quincy Center Sidewalk Festival.

(Quincy Sun Photos by Tom Gorman)

QCBPA Thanks Festival Sponsors

The Quincy Center Business and Professional Association through Executive Director Eileen Cohen thanks the following for sponsoring activities during the annual Sidewalk Festival:

Amity Insurance, Anodyne Medical Services, Atty. Richard P. Barry, BayBank, Barry's In The Square, Bernie's Formal Shop, Boston Five Cents Savings Bank, Burgin, Platner Insurance, Caryn's Corner, Colonial 1600 Restaurant, Creative Fairs, Dunkin Donuts, Faxon Trust, Finian's Restaurant, Fleet Bank, Frantic Framers, Hancock Court Association, Infinity Books, Johnson Motor Parts, Medical Associates, Meineke Muffler, Messina Enterprises, Multi-Cultural Association, Murphy Kligman & Company, Presidents Place Associates, Protestant Social Service Bureau, the Quincy Sons of Italy, Quincy 2000 Corporation, Sherman Realty, South Shore Bank, Sweeney Funeral Home, U.S. Naval Shipbuilding Museum and F.W.

A BIRD SUDDENLY appears from a glass window to the amazement of Nathan Soucier who assisted magician Stephen Brenner during the Quincy Center Sidewalk Festival.

A SCALE MODEL of the U.S. Naval Shipbuilding Museum to be built at the Quincy Shipyard is looked over by volunteers Robert Gohl and Frank Cormier at the Quincy Center Sidewalk Festival.

It Was Real Blues For Blues Band

One minor disappointment at last week's Quincy Center Sidewalk Festival was the no-show of The Yardrockers, a blues band sponsored by Joe's Pub (a.k.a. The Yard Rock Cafe).

The band had been scheduled to play at the festival Thursday night.

Joe Hajjar Jr., son of pub owner Joe Hajjar Sr., said Monday that the band's bass player, Cole Grinnell, was injured in a car accident the previous Monday on the Fore River Bridge.

Hajjar said Grinnell initially refused medical treatment because he did not believe he was injured, but subsequently began to experience pain from the accident.

"He thought he was okay (at first)," said Hajjar, "but then he checked himself into the hospital a couple of days later. It was really last minute."

Hajjar added that because of these unforseen circumstances, there was no time for the band to find a substitute bass player or for the pub to hire a replacement band.

Joe Hajjar Sr. said Tuesday that doctors believed Grinnell had suffered a "hairline fracture" in one of his arms.

"He lost all feeling in his hand and arm," said Hajjar, who agreed there was no time to get anyone to take Grinnell's place. "It was very disappointing for all parties."

Hajjar said he was particularly disappointed about the no-show because he thought this year's festival was a tremendous success, and he commended the Quincy Center Business and Professional Association Promotions Committee for organizing the event.

"They did a great job," he said. "They deserve all the accolades in the world."

QUINCY ALUMNI BAND was among the featured musical acts at Quincy Center Sidewalk Festival.

RYAN CULLIVAN-MARSTON, 3 1/2, tries out the giant slide during the Quincy Center Sidewalk Festival.

MASTERS OF SELF DEFENSE put on demonstration at Quincy Center Sidewalk Festival.

WORKING THE GRILL during the Quincy Center Sidewalk Festival are Rick Carriger and Steve Harding.

GREEK DANCERS perform at Quincy Center Sidewalk Festival.

OBITUARIES

Joseph F. Iacobucci, 70

Owned Adams Service Station; Pilot For Many Years

A funeral Mass for Joseph F. Iacobucci, 70, of Quincy, was celebrated July 16 in St. John's Church.

Mr. Iacobucci died July 12 at home.

The owner of the Adams Service Station on Independence Ave. since 1953, he was still working as an automobile mechanic before his death.

A trained pilot, he enjoyed soaring through the skies in his rebuilt 1933 Fairchild 22. He bought the fuselage in the 1960s, after the wings has been crushed in a hangar collapse, and spent nine years rebuilding the two-seat, open cockpit, single-wing plane.

He obtained the basic wing sections in Missouri and made the wings and body from mahogany. He flew the plane for the first time in 1975. He also flew a Fairchild 24, a closed-cabin, single-wing plane, for 30 years.

His first plane was a 65-horsepower Aeronca Champion and he kept a Waco UPF 7, a two-place biplane, in Hanover.

He earned an air and power license, allowing him to repair planes and was an Army Air Corps bomber mechanic for three years during World War II.

A charter member of the Plymouth Airclub and the Experimental Aircraft Association, he was a member of the Quiet Birdmen at the Boston Hangar, the New England Aeroclub and the National Waco Club.

He was born and lived all of his life in Quincy.

He is survived by his wife, Phyllis (Johnson) Iacobucci; two sons, Robert Iacobucci of Quincy and Wayne Blanks of Brockton; three daughters, Verona Devoe and Kathleen Kerr, both of Braintree, and Madalin Williams of Brockton; a brother and sister, Michael Iacobucci of Roslindale and Mary Folino of Florida; six grandchildren, and two great-grandchildren.

Burial was private.

Funeral arrangements were by the Lydon Funeral Home, 644 Hancock St.

Henrietta Stark, 75

A funeral Mass for Henrietta (Jones) Stark, 75, of Quincy, was celebrated July 18 in Wollaston Church of the Nazarene.

Mrs. Stark died July 14 at the Robbin House Nursing Home.

Born in Patchogue, N.Y., she lived on Long Island before moving to Massachusetts 15 years ago.

She was a member of Wollaston Church of the Nazarene.

She is survived by her husband, John Stark; two sons, Dr. James C. Stark of Quincy, a chemistry professor at Eastern Nazarene College, and John H. Stark of New York, and six grandchildren.

Burial was private.

Funeral arrangements were by the Deware Funeral Home, 576 Hancock St.

Donations may be made to Wollaston Church of the Nazarene, 37 East Elm Ave., Quincy, MA 02170.

SCOTT DEWARE

A THOUGHT FOR THE WEEK

Recently we received a note from a reader suggesting that far too many Boards, Councils, Committees and even some individuals have an uncanny way of delaying indefinitely or avoiding completely making controversial decisions...Also enclosed was a clipping from an old publication which the reader felt was still appropriate today. I couldn't agree more...TO AVOID MAKING DECISIONS

1. Profess not to have THE answer. That lets you out of having any answer.
2. Say that we must not move too rapidly. This avoids the necessity of getting started.
3. For every proposal, set up any opposite and conclude that the middle ground (no motion whatsoever) represents the wisest course of action.
4. Say that the problem can't be separated from other problems. Therefore, it can't be solved until all other problems have been solved.
5. Ask what is meant by the question. By the time it is clarified it will be time to go home.
6. Appoint a committee.
7. Wait until an expert can be consulted.
8. State in conclusion that you have clarified your thinking. This completely obscures the fact that nothing has been done.
9. Point out how the deepest minds have struggled with the same problem. This implies that it gives you credit even to have thought of it.
10. In closing, thank the problem. It has stimulated the discussion, contributed to our growth, opened up new vistas, shown the way, challenged our inventiveness.

Why can't we make timely decisions on important matters? I don't profess to have THE answer...We may need to consult an expert!

Deware Funeral Home
576 Hancock St., Quincy, MA
472-1137
Member of the "New England Funeral Trust" and your Suburban Boston Pre-Need funeral specialist
Serving All Religious Faiths
Services Rendered to Any Distance

Daniel W. Leavitt, 83

Teacher For 25 Years

A committal service for Daniel W. Leavitt, 83, of Oak Bluffs, a former science and physical education teacher and football coach at Quincy Point Junior High School, will be held today (Thursday) at 11 a.m. in St. Mary's Cemetery, New Bedford.

Mr. Leavitt died Tuesday at New England Medical Center in Boston after a brief illness.

He taught for 25 years until his retirement in 1970.

Born in Randolph, he also lived in Whitman before moving to Oak Bluffs 23 years ago.

He is survived by his wife, Constance A. (Lowney) Leavitt; a daughter, Mary Elizabeth Thompson of Georgia; and two grandchildren.

A memorial service will be held at a later date.

Funeral arrangements were by the Hurley Funeral Home, Randolph.

Donations may be made to the charity of one's choice.

Frederick J. Swanton, 53

Sheet Metal Worker; Involved In Foster Care

A funeral Mass for Frederick J. Swanton, 53, of Quincy, was celebrated Tuesday in Out Lady of Good Counsel Church.

Mr. Swanton died July 15 at Quincy Hospital.

He was a sheet metal worker for Local 17.

He and his wife, Elizabeth (Sullivan) Swanton, began taking in foster children nine years ago and helping them find permanent homes. The couple took in many children, some staying for a couple of days and others for a couple of years.

He also spent time counseling children, arranging visits with siblings and trying to find permanent homes for their children. The Swantons became involved in the foster program after their oldest daughter got married and one of their sons went away to school.

He was a member of the Pilgrim Center in Braintree, which helps teen-age boys in trouble with the law.

Mr. Swanton was also a member of the Foster Parents Support Group Coastal Office in Braintree and the Massachusetts Association for Professional Foster Care.

Born in Boston, he lived in Milton before moving to Quincy 33 years ago.

He was a 1957 graduate of Quincy Trade School.

He was a member of the Merrymount Association and was very active with the Our Lady of Good Counsel Parish.

He is also survived by four sons, John Swanton of Chicago and Brian Swanton, Christopher Swanton and David Swanton, all of Quincy; six daughters, Maureen Donahue of Plymouth and Susan Swanton, Marjorie Swanton, Lorraine Swanton, Joanne Brown and Kathleen Swanton, all of Quincy; four brothers, William Swanton and Donald Swanton, both of Holbrook, John Swanton of Maine and Kenneth Swanton of Milton; a sister, Bette Temple of California; and seven grandchildren.

Burial was in Pine Hill Cemetery.

Funeral arrangements were by the Keohane Funeral Home, 785 Hancock St.

Yvone Bourke, 83

A funeral Mass for Yvone (Bolieau) Bourke, 83, of Quincy, was celebrated July 16 in Most Blessed Sacrament Church.

Mrs. Bourke died July 13 at Quincy Hospital.

Born in Montreal, Canada, she lived most of her life in Quincy.

Wife of the late Robert W. Bourke, she is survived by a son, Real Bourke of Hanover; two daughters, Louise Gannon of Weymouth and Andree Caldwell of Quincy; six grandchildren, and seven great-grandchildren.

Burial was in Blue Hill Cemetery, Braintree.

Funeral arrangements were by the Sweeney Funeral Home, 74 Elm St.

CHRISTIAN DIOR • SOPHIA LOREN • JOAN COLLINS • VUARNET • PIERRE CARDIN

Fashion Eyewear SAVE $35

J.B. OPTICAL & HEARING AIDS
1361-A Hancock St., Quincy Sq.
773-3505 • 773-4174

Hearing Aids Complete **$499**
30 Day Trial 2 Yr. Warranty
FREE VALIDATED PARKING
1 YEAR WARRANTY ON ALL FRAMES

HALSTON • AVANT GARDE • OSCAR DELA RENTA • YVES SAINT LAURENT • TIURA

Elizabeth MacPherson, 96

Oldest Member Of Fort Square Church

A funeral Mass for Elizabeth (MacDonald) MacPherson, 96, of Quincy, was celebrated Monday in Fort Square United Presbyterian Church.

Mrs. MacPherson died July 15 at Quincy Hospital.

A 90-year resident of Quincy, she was a charter member of the Friendship Circle of Fort Square Presbyterian Church and the oldest member of the church. She was a member of the choir and the Women's Mission Society.

She taught Sunday School for many years and was a hostess for many visiting missionaries.

Her favorite pastime was letter writing.

Wife of the late Alexander J. MacPherson, she is survived by a son, James K. MacPherson of Braintree; two grandchildren, two great-grandchildren and several nieces and nephews.

Burial was in Mt. Wollaston Cemetery.

Funeral arrangements were by the Sweeney Brothers Home for Funerals, 1 Independence Ave.

Donations may be made to Fort Square United Presbyterian Church, Missionary Fund, 16 Pleasant St., Quincy, MA 02169.

John J. Moylan Jr., 72

Survived Pearl Harbor Attack; Ironworker For 20 Years

A funeral Mass for John J. "Joe" Moylan Jr., 72, of Quincy, was celebrated July 16 in Sacred Heart Church.

Mr. Moylan died July 13 at South Shore Hospital in Weymouth.

An ironworker for 20 years, he worked for several companies before retiring in 1983.

An Army veteran of World War II, he was stationed at Pearl Harbor when the Japanese attacked on Dec. 7, 1941. The next day, the United States declared war on Japan.

He was a member of the Veterans of Foreign Wars in Quincy, the Disabled American Veterans and the Pearl Harbor Survivors Association.

Born in Westboro, he lived in Worcester before moving to Quincy 18 years ago.

He was a member of the Knights of Columbus.

He is survived by his wife, Virginia M. (Cahill) Moylan; two stepsons, Robert A. Moran of Rockland and David P. Moran of Bridgewater; five brothers, Robert Moylan, Donald Moylan, Bernard Moylan, and David Moylan, all of Worcester, and Richard Moylan of Auburn; five sisters, Mary Tangney, Phyllis White and Beverly Ritchie, all of Worcester, Joan Zawalick of Duxbury and Deborah Moylan of East Dennis; and four grandchildren.

Burial was in Massachusetts National Cemetery, Bourne.

Funeral arrangements were by the Keohane Funeral Home, 333 Hancock St.

Donations may be made to the Alzheimer's Disease Support Group at Beechwood Community Life Center, 225 Fenno St., Quincy, MA 02170.

Leo V. Powers, 96

Partner In Leather Firm

A funeral Mass for Leo V. Powers, 96, of Quincy, was celebrated July 16 in St. Ann's Church.

Mr. Powers died July 12 at Crestview Nursing Home.

A partner in the leather firm, O'Brien and Powers Co., he had also been involved in sales for the company.

He was an Army veteran of World War II.

Born in Framingham, he lived in Quincy for 83 years.

He was a member of the St. Vincent de Paul Society and the Holy Name Society at Our Lady of Good Counsel Church, Merrymount.

Husband of the late Eleanor B. (Smith) Powers, he is survived by two sons, Leo A. Powers of Seattle and Thomas A. Powers of Plymouth; a sister, Eleanor B. Williams of Scituate; 17 grandchildren and eight great-grandchildren.

Burial was in Blue Hill Cemetery, Braintree.

Funeral arrangements were by the Keohane Funeral Home, 785 Hancock St.

Religion

Denzil W. Ward, 83

Taught In Public, Private Schools; Former Boy Scout Counselor

A private graveside service for Denzil W. Ward, 83, of Quincy, was conducted by Capt. James LaBossiere of the Salvation Army July 16 in Blue Hill Cemetery, Braintree.

Mr. Ward died July 15 at Quincy Hospital.

An Eagle Scout and merit badge counselor for the Boy Scouts, he taught in public and private schools.

Born in Canada, he lived in Quincy for 50 years.

He is survived by a daughter, Marilyn M. Nelson of Seabrook, Md.; two brothers, the Rev. Lloyd H. Ward of Fort Meyers, Fla., and Donald H. Ward of Dundas, Ontario; two sisters, Audrey M. Ward of Wollaston and Myrtle E. Ramon of Stoney Creek, Ontario; a grandson and many other relatives.

Funeral arrangements were by the Deware Funeral Home, 576 Hancock St.

Donations may be made to the Quincy Salvation Army, 6 Baxter St., Quincy, MA 02169.

Catherine C. Ryan, 86

Clerk For Insurance Co., Quincy Assessors Office

A funeral Mass for Catherine C. Ryan, 86, of Quincy, was celebrated July 16 in St. Ann's Church.

Miss Ryan died at home July 11 after a brief illness.

A clerk for Boston Mutual Insurance Co. for 45 years, she retired in 1972 and subsequently worked part-time as a clerk in the Quincy assessors office.

She was the sister of the late Dennis F. Ryan, clerk of Quincy District Court for 30 years.

She was a member of the Quincy Democratic Committee.

She was a communicant at St. Ann's Church in Wollaston.

Born in Boston, she was raised and educated in South Boston before moving to Quincy, where she lived for 65 years.

She was a graduate of St. Peter and Paul High School in South Boston and Boston Clerical.

She is survived by a sister, Irene Southward of Swampscott; seven nephews and nieces, Dennis M. Ryan, Christopher P. Ryan and John V. Ryan Jr., all of Hingham, Kevin G. Ryan of Gaithersburg, Md., William G. Ryan of Bridgewater, Patricia Ann Richard of Pryor, Okla., and Mary L. Adams of Rialto, Calif.; and 18 grandnephews and grandnieces. She was the sister of the late John V. Ryan.

Burial was in Mt. Wollaston Cemetery.

Funeral arrangements were by the Keohane Funeral Home, 785 Hancock St.

Donations may be made to St. Ann's Church, 757 Hancock St., Quincy, MA 02170.

Kazar Bogosian, 86

Former Textile Salesman

A private funeral service for Kazar "Paul" Bogosian, 86, of Quincy, was held July 17 in the Holy Trinity Armenian Church, Cambridge.

Mr. Bogosian died July 14 at Quincy Hospital after a long illness.

An Army veteran of World War II, he was a salesman for several textile companies.

Born in Boston, he lived in Quincy since 1945.

He is survived by his wife, Phyllis M. (Terhune) Bogosian; a brother and sister, Arman Bogosian and Marion Bogosian, both of Wollaston, and several cousins.

Burial was in Mt. Auburn Cemetery, Cambridge.

Funeral arrangements were by the Lydon Funeral Home, 644 Hancock St.

Donations may be made to Pond Meadow Nursing Home, 188 Summer St., Weymouth; Fenno House, 540 Hancock St., Quincy, MA 02170; or Holy Trinity Armenian Church, 145 Brattle St., Cambridge, MA 02138.

Houghs Neck Congregational

Dr. W. Arthur Rice of the Highland Congregational Church will be guest speaker at the 9:30 a.m. worship service Sunday at Houghs Neck Congregational Church, 310 Manet Ave.

Serving for the Diaconate will be Dr. Carol Lee Griffin and Joseph Carr, Junior Deacon. Lois Bassett and Gayle MacKay will sing under the direction of organist Arden Schofield. Greeter will be Ron Lemieux.

Following the service all are invited to a coffee hour in the Conference Room hosted by Gayle MacKay

The church is collecting non-perishable food and paper products for the PSSB and Father Bill's Place each Sunday. The church is air conditioned and handicapped accessible.

Bethany Congregational

Guest minister at Bethany Congregational Church, Quincy Center at the 10 a.m. worship service will be Rev. Linda Roberts.

Her sermon topic will be "Tales of Buried Treasure." Scripture reader will be Kevin Wallace. Guest soloist will be Richard Faust, tenor, with Gregory Flynn, organist.

Greeting the worshipers will be Gloria Morgan and Anne Keeler. Hostess for the Fellowship Hour which is held at after the worship service will be Sylvia Hofsepian.

Child care is provided for infants and toddlers. Bethany Church is handicapped accessible via a ramp on the Spear St. side.

The fourth in the series of Mid-Week Concerts Wednesday, July 28 at 12:15 to 12:45 p.m. will feature Gregory Flynn, Bethany Church choir director and organist. He will play a variety of works arranged for the church's four manual pipe organ. A luncheon is available following the concert.

The concerts are being presented during July and August through the collaboration of the Friend of Bethany, Joanne French, coordinator and Scarborough Productions, Virginia Sindelar.

Quincy Point Congregational

The Rev. Carol Atwood-Lyon, pastor, will preach on "Recognizing The Kingdom Of Heaven" at the 10 a.m. worship service Sunday at Quincy Point Congregational Church, Washington St. and Southern Artery.

The Rev. Fred Atwood-Lyon, pastor, will serve as liturgist. Music will be by Dr. Herman Weiss, organist. Child care is provided during the service.

Following the service, refreshments will be prepared and served by members of the Mission Board.

For more information about church services and activities, call the church office at 773-6424, Monday through Thursday, 8 a.m. to noon.

Glad Tidings Church Family Night Wednesdays

Glad Tidings Church will hold a "Family-Style Community Night" each Wednesday at 5:30 p.m. throughout the summer at Pageant Field, Quincy.

Residents are invited to bring food and a grill, play sports and games and hear live music groups.

United Methodist

Lay speaker Kathleen Aston will preach on "Spiritual Healing" at the 10 a.m. worship service Sunday at Quincy Community United Methodist Church, 40 Beale St.

Scripture reader will be Paul DelGreco. Music will be led by Scott Walker, choir director. Greeters will be Mildred McHugh and Margaret McMullen. Ushers will be Gary and Joanne Smith.

Hostesses at the fellowship hour in Susanna Wesley Hall will be Virginia Hawes, Olga Hawkins, Anne Kjellander and Margery Rund.

Parsons & Richardson
INSURANCE AGENCY, INC.
"Be Sure Now - Not Sorry Later"
OUR NEW LOCATION IS:
62 DERBY STREET, HINGHAM, MA
PO BOX 522 ACCORD STATION 02018-0522
Rear Bldg., behind SHEARSON & LEHMAN
(OFF RTE 3, EXIT 15 NEXT TO HINGHAM PLAZA)
TEL: (617)740-4070
COME BY AND VISIT OUR NEW OFFICE

Church of Saint John the Baptist
44 School St., Quincy, MA
MASS SCHEDULE
Saturday 4:00 & 7:00 pm
Sunday: 7 am,
9 am, 11 am,
12:30 and 5:30 pm
· Confessions in Chapel Sat. 3-3:45 pm
Rectory-21 Gay St. 773-1021

Central Student Senate Completes Active Year

The Student Senate at Central Middle School recently completed an active and productive year.

Leaders were Mayor Bridget Shaughnessy, Deputy Mayor Maureen Sullivan, Secretary Tina Katsarikas and Treasurer Michael Greene.

Members of the Senate included: sixth graders, seventh graders and eighth graders representing their divisions. They were: Courtney Lomond, Sarah Kiley, Jennifer Kenneally, Shirley Wu, Nicole Weiler, Vincent Chiu, Lisa Schwartz, Nyran Nolido, Michael Kane, John Barron, Timothy Lewis, Jared Downey, Matthew Kazolias, Andrew Bisconte, Marybeth Feeney, Kelly Magnuson, Christopher Moody, Jamie Christo, Meaghan Powers, Jinkee Pacifico, John Tormey, Julie Strout and Outtara Ly.

The last activity culminated with breakfast served by Principal Louis DiMartinis, Carter Caudle and Mary Catherine Iannoni. Short order chefs made and served the menu.

Graduation ceremonies were conducted for the first time in many years. The evening began with a spaghetti dinner made and served by head chef Kenneth Panaro and assisted by Marylou Panaro. One hundred seventy nine students were seated at tables, decorated with balloons and streamers. Assistants were: William McWeeny, Charles Caldwell, Marcia Filiurin, Phyllis Delaney, Robert Saunders, Brian Flaherty, Patricia Drew, Jean Healy, Linda Lew-Hanson, Camille Courtney, Marylou Petrelli, Virginia McDermott, Margaret Spencer, Alice Cox and Mary Catherine Iannoni.

Students then adjourned to the gym where parents were seated. A chorus sang two selections and the officers showed slides of all the activities at Central. Each student was called to the platform to receive a certificate in recognition of three years at Central and awards that they earned as they had participated in academic, musical, sports and service programs.

Special awards were given to Bridget Shaughnessy and James Melchin granted by the Skoler Family. The American Legion awards were to Maureen Sullivan and Jon Mahoney. The Principal's awards were given to Sarah Downey, Erin Flaherty, Amanda Hunter, Tina Katsarikas, Kosana Poon, Felicia Tam. The Haddad memorial Award for excellence in science was presented to Jinkee Pacifico.

The Choral trophy went to Christopher Moody and the Band Trophy went to Warren Eyering. For completing three years with an all "A" record special recognition was awarded to Vivian Chan, Jill Fishman, Kosanna Poon, Felicia Tam and Jenny Zhen.

NEWSCARRIERS WANTED
Here's a chance to earn extra money by building a Quincy Sun home delivery route.
Telephone: 471-3100

SAINT JOSEPH SCHOOL
QUINCY
22 Pray St.
Our curriculum offers something that most others don't...THE ANSWER
HOLY BIBLE
EXCELLENCE IN EDUCATION
St. Joseph School is now accepting registrations for PRE-KINDERGARTEN through GRADE 8. For more information or registration forms, please call the school at 773-8080. After school care available.

SUN SPORTS

Legion Baseball

Morrisette Closing In On Zone 6 Crown

The defending champion Morrisette Legion baseball team closed in on another Zone 6 championship by defeating Quincy, 10-1, last Friday to improve its record to 11-2-2.

Morrisette, which played Milton Tuesday, will host Randolph tonight (Thursday) at 8:30 at Adams Field and will wind up the regular season Friday night at 8:30 against West Roxbury at Adams. West Roxbury handed Morrisette one of its two losses. Morrisette needs one win in the final three games to clinch the Zone 6 title. The team is 10-0 at Adams Field and the final three games are at Adams.

Mike Patch improved to 3-1 as he held Quincy to three hits, struck out five and did not walk a batter. Pat Bryan pitched the seventh and struck out two in a perfect inning.

Quincy scored its run in the first when George Wirtz had an infield hit and scored on Mark Karlson's double to right.

A single by Karlson was the only other hit for Quincy.

Danny Burke was the starter and loser for Quincy.

Morrisette had 10 hits, five for extra bases. It scored two runs in the first,one in the second, two in the third and fourth and three in the sixth.

Dave Reinhart drove in three runs with a triple and single and Brian Hayes went 3-for-3 with a double and a RBI. Robbie Kane reached base four times on an infield fit, two walks and an error. He stole two bases including home and scored three runs.

Patch helped himself as he and Adam Calvert had back-to-back doubles, Serge Belcastro singled in a run, Chris Cotter had an RBI pinch double and Pat Shea had an RBI.

Earlier Morrisette had swept a doubleheader from Holbrook, 12-0 and 16-2.

It combined good pitching, strong hitting and fine defense as it pounded out 31 hits in the two games.

Matt O'Toole pitched a complete game in the opener, picking up his fourth win along with a tie and lowered his ERA to 1.00. He gave up six hits and two walks and Morrisette came up with four double plays.

Danny Duncan got his second start in the second game and recorded his second win. He struck out nine in five innings. He gave up five hits and three walks and both Holbrook runs in the first were unearned. Morrisette had two more double plays, making it 20 for the season.

Shea went 5-for-7 in the two games, including a triple, and drove in six runs. Super-sub Calvert went 6-for-8 with three RBI, Belcastro went 3-for-7 with two triples and five RBI, Jay had two doubles, Reinhart two hits and two RBI, Tom Malvesti two hits and an RBI, Hayes two hits, Duncan tripled in a run, Kane went 4-for-6, drove in two and scored four times and Art Carthas, Mark Cahill, Andy Joyce and Cotter also had hits.

Monday night Quincy (7-10) pulled an upset by edging Milton, 6-5.

Earlier Quincy had defeated Canton, 12-7, as Terry Gaide went 4-for-4 with two RBI and was the winning pitcher. Wirtz, Karlson, Tom Nutley and Steve Provost all had two hits. Tim Byrne picked up the save.

Joanna Rugnetta UMass-Boston Basketball Co-Captain

Joanna Rugnetta of Quincy has been named co-captain of the UMass/Boston women's basketball team for the 1993-94 season.

Rugnetta, a 5-10 forward who will begin her junior year this fall, was second on the team with 6.9 rebounds per game last season. She also led the team with 43 blocked shots and averaged 7.1 points while playing in all 25 of UMass/Boston's games. Rugnetta blocked a career-high seven shots against UMass/Dartmouth, and had a career-highs with 15 points and 15 rebounds in 69-66 win at Suffolk. She followed that up with another 15 points and 10 rebounds along with four blocks in the Beacon's next game, a 79-69 win at Eastern Nazarene, Rugnetta grabbed 10 or more rebounds eight times in 1992-93.

UMass/Boston matched its highest win total in three seasons in 1992-93 with an 8-17 mark under the guidance of third-year Coach Dana Brown. The squad opened the season with a 6-3 start, the best by the program in 11 years.

"We are pleased to have someone of Joanna's caliber as one of our co-captains," said Brown. "Obviously, she has the ability and desire to be a team leader. We are expecting great things from her next season."

JOANNA RUGNETTA

Rugnetta also led the Beacons with 37 blocked shots as a freshman and averaged 5.6 rebounds and 4.3 points wile playing in all 23 of the team's games.

In addition to playing basketball at the Harbor campus, Rugnetta was also a member of the 1992 women's volleyball team, where she played the middle blocker and middle hitter positions.

A graduate of North Quincy High School, Rugnetta played four years for the basketball team, earning three varsity letters as well as Patriot Ledger All-Scholastic honors as a senior tri-captain. Rugnetta also played three years for the North Quincy volleyball team, earing two varsity letters.

Rugnetta remains active in a variety of community service groups, including peer education, D.A.R.E. and S.A.D.D., all at North Quincy.

Legion All-Star Game

The 10-team Zone 6 and 15-team Zone 10 American Legion baseball all-stars will meet in an 18-year old all-star game Sunday at 8 p.m. at Adams Field.

Tickets are $2 for adults and children are free. Proceeds will be used to help in scleroderma research. Many people, especially, women, suffer from the disease.

Two players from each team will play the game.

Representing Zone 6 will be Pat Shea and Robbie Kane of Morrisette; Tom Nutley and Terry Gaide, Quincy; Jeff Craig and Mark Swirbalus, Wollaston; Adam Inglese and Bill Donahue, Weymouth; Mike Schute and Sean Lynch, Braintree; Tom Fitzmaurice and Jim Mann, Holbrook; Mike O'Leary and Robert Butler, West Roxbury; Ben Barlow and Kyle Snowden, Milton; Adam Yaz and Chris Mann, Canton and Mike Saraceno and Greg O'Neil, Randolph.

Softball

Liberty Wins 19th

Liberty Lounge improved its record to 19-0 in the Quincy Men's Softball League C Division as it overwhelmed Shooters II, 35-2, as it pounded out 46 hits including six home runs.

Malachy's II of the A Division topped Washington Tap I of the B Division, as Steve Touma and Rick Kelly had three hits and two RBI apiece.

Bob Hedlund, Tom Handrahan and Frank Micelli had two hits each and Dennis Kelly, Joe Joy, Jim Grass and Paul Stanton one each. Mike Peterson and Paul Casey pitched well.

Mike Bates and Charlie Hicks played well for the Tap.

The annual all-star games were played last Saturday and in the A Division the West defeated the East, 10-5.

Pitcher Chuck Sullivan allowed only one run in four innings and added a run-scoring single. He was named the games MVP.

His Hines Plumbing teammate Paul Cedrone hit a mammoth two-run homer and Ken Markem and Bruce Tobin of the Fowler House hit solo home runs. The three homers came in succession. Paul Messina was injured and was unable to return. Rob Burns and Bill Chase of Fowler House and Tom Dormady of Hines played well.

For the West Mike and Gerry Cochrane hit long home runs.

In the B Division the East topped the West, 5-3, in the best game of the night.

Player/coach/catcher Rick Radzik of Alumni Cafe had three hits and two RBI and received the MVP award.

Robbie Glynn of Beau's Place had a two-run homer and J.J. Powers of Brigham and Women's Hospital had a double. Steve Spencer, Bruce Kannenburg and Dave Rodgers of Beau's Place played well.

Larry McGue and Charlie Hicks represented Washington Top, Randy Hoblitzelle, Mike Huygo, Dave Brolin and Doug Driscoll of Liberty lounge played well and Guy Bognanno of Fab Tan had a hit.

In the C Division the West rolled over the East, 22-2.

Pitcher Bob Hennelly of Liberty Lounge allowed only one unearned run and had three solid hits. Jim Hatfield of Hat Rock had a three-run homer and two other hits and was named the MVP. Spike Fitzsimmons of Liberty had a homer and Jeff Drew of Liberty had two hits. Chris Leoncello and Mike Sheils of Noll Electric played well as did Dave Angelos and Ed Devin of Continental Cable and Ed DeMarquez of Liberty.

League director John Powers and commissioner Mike Lonegan did a fine job organizing the games.

Track

Sawan, Crehan Gold Medal Win At Bay State Games

Two Quincy athletes captured gold medals in track and field action at last week's Bay State Games at MIT.

Liz Sawan, a Quincy High freshman, won the scholastic girls' mile and Eileen Crehan, former North Quincy High and Northeastern University star, took the open women's javelin.

Sawan used a blistering last lap kick to pull away from the 12-girl field to win in a personal best time of 5:33.6.

For Crehan it was a return from retirement after marriage and three children. Her toss of 126-10 was far below the 164-3 she threw back in 1984 to set the Mass. and New England all-time record while at North Quincy High, but this meet marks a return and Ms. Crehan, now a state trooper, has vowed a comeback. "I think with steady training I'll be back to 150 feet very soon," she said.

Other Quincy athletes placing in the top six included Tricia Hughes in the triple jump, Maureen Roche, third in the shot put; Kevin Ross, sixth in the scholastic boys' shot put, and Jennifer Pratt, fourth in the scholastic women's high jump.

Save Gas and Money
Shop Locally

Junior Baseball

Continental Wins Title Behind Bregoli's No-Hitter

Continental Cable defeated Colonial Federal, 5-1, as Chris Bregoli pitched a no-hitter, to win the Quincy Junior Baseball League championship.

Bregoli struck out a season-high 17 batters and no Colonial Federal batter was able to put the ball in play. The only out not a strikeout came when catcher Mike Powers threw out Mike Shaw trying to steal second.

Cable took a 2-0 lead in the first inning. Chad Fitzpatrick walked and Bregoli tripled and scored on an over throw.

Colonial Federal scored once in the second as Mike Sullivan walked, went to third on a passed ball and scored on an overthrow.

Bregoli hit his fourth home run of the playoffs in the third. Powers followed with a double and scored on Kevin Walsh's single.

Cable scored its final run in the sixth when Paul Carney was hit by a pitch, was bunted along by Chris Wilson and scored on Fitzpatrick's single.

Cable, which won the American League title, moved into the championship game by defeating National League champion Rotary, 12-4, and rolling over Colonial Federal, 17-3, in the semifinals.

Rotary took an early 2-0 lead when Frank Curreri and Adam Goodrich singled and scored on Billy Connolly's triple.

Cable exploded for 10 runs in the bottom of the first. Fitzpatrick, Tim O'Connor and Bregoli all reached and Powers and Wash followed with hits. With two outs Billy Davis walked, Fitzpatrick doubled in a run, O'Connor reached on an error and Bregoli hit a two-run homer to left.

Cable closed out its scoring in the fourth. Mark Dunn and Fitzpatrick led off with hits, Bregoli hit a sacrifice fly and Powers singled in the final run.

Cable pounded out 15 hits in its semifinal win over Colonial Federal.

Cable took a 2-0 lead in the first as Dunn walked, Bregoli doubled and Powers singled both runs in. Tom Daley put Colonial Federal on the board with a home run over the left field fence.

Cable took a 7-1 lead with two outs in the second. Davis walked, Fitzpatrick singled and Dunn walked. Bregoli doubled in two runs and Powers singled in two more.

Mike Shaw singled in Sean Boostroom in the second for Colonial.

In the fourth Walsh doubled and as did Powers.

Cable scored six runs in the fifth. Carney doubled and, after two strikeouts, Fitzpatrick and Dunn singled, Powers and Bregoli walked and Walsh and Ryan Hutchings singled home two more runs.

Bregoli's three-run homer into the screen in the sixth completed the scoring for Cable. Colonial added a run on Matt Lebo's single driving in Randy Feetham.

Walsh pitched a complete game, giving up six hits and striking out five.

Bregoli, Powers, Walsh and Fitzpatrick all had outstanding series.

Powers batted .765 in the playoffs with eight of his 13 hits doubles driving in eight runs. Bregoli pitched three games and struck out 44 of 54 batters. He also hit four home runs and drove in 14 runs, while scoring 11 times. Wash won two games pitching and batted .500 while driving in five. Fitzpatrick batted .467 and scored 11 runs.

The cable roster included Joe Ardagna, Bregoli, Carney, Davis, Mark Dunn, Fitzpatrick, Paul Flynn, Hutchings, Matt Moriarty, O'Connor, Powers, Walsh, Mike Welch and Wilson. Fran Walsh was head coach and Paul Bregoli assistant coach.

Babe Ruth

Osco Outlasts Everlasting For Title

Osco Drug outlasted Everlasting Engraving, 19-17, to win the International Babe Ruth League championship.

Wife defeated husband, daughter hit for the cycle for the winners and husband has to cook dinner for a month.

Osco was coached by Marie Gallagher and Everlasting by her husband, Mike. Daughter Kate hit a home run, triple, double and single for Osco.

Everlasting made a fine comeback after trailing, 16-6, after four innings but three runs in the bottom of the sixth clinched the win for Osco.

For Osco Kerry Ginty had three singles, winning pitcher Joe Vando two doubles and a single, Kevin Sullivan two triples and a single, Eric Sullivan three singles, Brian O'Connor two singles and John Keely a double.

Kate Gallagher made a diving catch for the last out of the game and held up the ball to show her father. Also playing find defense for Osco were Jason Lumighini, John Harter, Dennis Palardy, Matt Louis and Daniel Conway.

For Everlasting Mike Lynch had two doubles and a triple, Chris Burden two singles and a double, Matt Langille two doubles, losing pitcher John Laukkenan a double and triple and John Flibotte a triple.

Defensively Bill O'Connell, Jacob Fleming, Steve Shaw, John Leonard and Mike stood out.

Triple A

Hurley Championship Comeback Climax

The Hurley Insurance Padres had to rally late in the season to make the playoffs and they went on to win the Triple A Baseball League title with a nine-inning 11-10 victory over the Yellow Cab Athletics in the championship game.

In this game, which lasted 31/2 hours, the Athletics led, 8-2, after five innings. The Padres came back with six runs in the sixth to send the game into extra innings.

In the seventh the Padres went ahead by two but the Athletics came back with two to tie it again. The Padres won it with two runs in the ninth.

The Padres had opened the playoffs by edging the National League champion Mets, 11-10.

In the second game the Padres posted an 11-8 win over the White Sox and they then upset the American League champion Yankees, who had a 17-2 regular season records.

This game made the front pages of newspapers as the police chased a suspected drug dealer across the field and he was captured by the Padres' coaches.

"To name the stars of the final game would take my entire roster as well as the Athletics' roster," said Padres coach Tom

"They were all stars and they provided us with the single most exciting game I've ever seen. The only sad not was that somebody had to lose."

Noble's Efforts Not Enough As Oilers Bow

Quincy's Chris Noble had another outstanding game last Friday night for the Randolph Oilers of the Eastern Football League, but his heroics went for naught as the defending champion Marlboro Shamrocks edged the Oilers, 40--28, on a field goal on the final play of the game.

Noble paced the Oilers to a 28-14 lead as he threw for 230 yards and three touchdowns. He passed to Charlie McCoy for 22 yards and a score and Ray kicked the point for a 7-0 lead.

Following a Marlboro punt Noble hit Harding for 22 yards, then hit Ricky Witt for 39 for the second touchdown and a 14-0 lead as added the PAT.

After a Marlboro TD, Noble hit Witt on a fly pattern for a 65-yard score to put Randolph up, 21-7. At the half Randolph led, 21-14.

Randolph made it 28-14 early in the third period on a 60-yard run by former Brockton High star Jay McGee.

Marlboro chipped away and cut the Randolph lead to 28-27. With time running out and Marlboro quarterback Dave Palazzi led his team 60 yards downfield and on the last play of the game John Toyias kicked the winning 33-yard field goal.

This Friday night the Oilers will play the Mitchell Memorial Club Cobras of Middleboro in an 8 p.m. game at Middleboro's Battis Stadium.

St. John's Golf Tournament Results

St. John's Parish held its first golf tournament at Presidents Golf Course as parishioners and friends joined Fr. William McCarthy, pastor, and Father Peter Quinn, tournament director.

The winning team at 12 under par included Bob Kelley, Jan Kelley, Rick Devaney and Ken Gately.

Second was the team of Michael Gilcoine, Joe Rotondo, Ralph Thibodeau and Wil Thibodeau at 10 under and third was the team of Don Duggan, Maureen Duggan, Paul O'Leary and Gigi Wallace at nine under.

Eddie Duff was closest to the pin on the 18th hold and Rick Devaney closest to the line on the 12th hold.

A steak bake and awards banquet followed in the church hall.

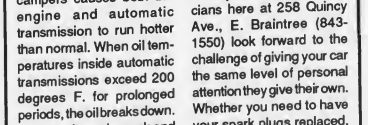

by Tony Centorino, Bill Starkie and Kevin McGroarty

A COOL IDEA

Drivers who subject their vehicles to the strain of towing should consider the installation of a transmission cooler to protect their vehicles' transmissions. Towing trailers, boats, and campers causes both the engine and automatic transmission to run hotter than normal. When oil temperatures inside automatic transmissions exceed 200 degrees F. for prolonged periods, the oil breaks down. As a result, seals crack and leaks occur, leading to transmission failure. To help dissipate this heat, a transmission cooler acts much like an auxiliary radiator. Not only does it help preserve the health of the transmission, but cooler transmission fluid running through the cooling system helps prevent radiator boil-over. HINT: Half of all radiator boil-overs are caused by hot transmission fluid running through the cooling system.

LEO & WALT'S SUNOCO would like to remind you that our technicians here at 258 Quincy Ave., E. Braintree (843-1550) look forward to the challenge of giving your car the same level of personal attention they give their own. Whether you need to have your spark plugs replaced, or more extensive work done, make us your first stop. Ask about our ALL-DATA computer system, that provides us with the latest information from the manufacturer. "A Place Where Your Car Can Live Longer." Sunoco and most major credit cards honored.

Always Buying
New & Old
TAJ
COIN, STAMPS and SPORTS CARDS
9 Maple St., Quincy, MA 02169
479-1652
Complete Line of Supplies

SUBSCRIPTION FORM
FILL OUT THIS SUBSCRIPTION BLANK AND MAIL TO
The Quincy Sun
1372 HANCOCK STREET, QUINCY, MA 02169

NAME _____
STREET _____
CITY _____ STATE _____ ZIP _____

CHECK ONE BOX IN EACH COLUMN

( ) 1 YEAR IN QUINCY $12.00
( ) 1 YEAR OUTSIDE QUINCY $14.00
( ) 1 YEAR OUT OF STATE $17.00

( ) CHECK ENCLOSED
( ) PLEASE BILL ME

Ward 2 Civic Assn. Field Day Winners

The Ward 2 Civic Association recently held its fourth annual field day at Fore River Field.

The results:

Doll carriage parade: 1, Alexa Dorin; 2, Brittany Pertelle; 3, tie between Kristy Harrington and Danielle Brodeur.

Bicycle parade: 1, Laura Janowich; 2, Ashley Peterson; 3, Andrew Trubiano.

Horrible parade: 1, Jonathan LaFleur; 2, Ryan McCarthy.

Girls dashers: 4 and under: 1, Brittany Nesto; 2, Kristie Harrington. 5 and 6 years old: 1, Allison Grant, 2, Megan Peterson. 7 and 8: 1, Jenny LaFleur; 2, Meghan Chagnon; 3, Amanda Erichiello. 9 and 10: 1, Jen Doyle; 2, Laura Janowich; 3, Emily Johnson. 11 and 12: 1, Leanne Martin; 2, Kaitlyn Sullivan; 3, Maeve Glynn.

Girls three-legged race: 5 and 6 years old: 1, Megan Peterson and Allison Grant. 7 and 8: 1, Ashley Clifford and Nicole Purtell; 2, Jenny LaFleur and Amanda Erichiello; 3, tie between Megan Chagnon and Marybeth McCarthy, Megan Peterson and Colleen Martin. 9 and 10: 1, Emily Johnson and Laura Janowich; 2, Ashlee Clifford and Jen Doyle. 11 and 12: 1, Katie Sullivan and Leanne Martin; 2, Jamie McCarthy and Maeve Glynn; 3, Erin Joyce and Christine McLaughlin.

Girls sack race: 4 and under: 1, Sarah Dodd; 2, Brittany Nestor; 3, Brittany Carliss. 5 and 6: 1, Megan Peterson; 2, Allison Grant. 7 and 8: 1, Tiffany Zemp; 2, Ashlee Clifford; 3, Marybeth McCarthy. 9 and 10: 1, Emily Johnston; 2, Jen Doyle, 3, Laura Janowich. 11 and 12: 1, Maeve Glynn; 2, Leanne Martin; 3, Kaitlyn Sullivan.

Girls wheel barrel: 4 and under: 1, Megan Peterson and Brittany Nestor; 2, Allison Grant and Courtney Mary Snyder. 5 and 6: 1, Allison Grant and Sarah Dodd. 7 and 8: 1, Tiffany Kemp and Ashlee Clifford; 2, Jenny LaFleur and Amanda Erichiello; 3, tie between Meghan Chagnon and Marybeth McCarthy, Colleen Martin and Laura DiPietro. 9 and 10: 1, Emily Johnston and Laura Janowich; 2, Kelly Walker and Jen Doyle. 11 and 12: 1, Jamie McCarthy and Elizabeth McMahon; 2, Kaitlyn Sullivan and Leanne Martin; 3, Siobhan Farrell and Maeve Glynn.

Boys wheel barrel: 4 and under: 1, Joshua Geddis and Tim DeCristofaro; 5 and 6: 1, Bret Martonson and Ryan McCarthy; 2, Robert Brodeur and Michael Erichiello. 7 and 8: 1, James White and Cody Bennett; 2, Timmy McMahon and Brendan Clifford; 3, Martin Walsh and Steven Johnson. 9 and 10: 1. Steven Johnson and Billy Gavell; 2, Billy Doran and Ronald Batherwich; 3, James LaFleur and Michael Doherty. 11 and 12: 1, Robert Batherwich and Mark Doyle. 13 and 14: 1, Michael McCarthy and Jonathan LaFleur.

Boys sack race: 4 and under: 1, Danny Pitts; 2, Timothy DeCristofaro; 3, Joshua Geddis. 5 and 6: 1, John Santon; 2, Bret Martonson; 3, Ryan McCarthy. 7 and 8: 1, James White; 2, Cody Bennett; 3, Chris Doran. 9 and 10: 1, James LaFleur; 2, Billy Gavell; 3, Steven Johnson. 11 and 12: 1, Mark Doyle; 2, Robert Batherwich; 3, Larry McDonald. 13 and 14: 1, Jonathan LaFleur; 2, Ryan McDonald; 3, Michael McCarthy.

Boys three-legged race: 5 and 6: 1, Bret Martonson and Bryan McCarthy; 2, Robert Brodeur and Ryan Scott; 3, Linehan Erhardt and Jason Thomas. 7 and 8: 1, Brendon Clifford and Timmy McMahon; 2, Chris Doran and Bret Martonson; 3, James White and Cody Bennett. 9 and 10: 1, Tommy Curran and Ronald Batherwich; 2, James LaFleur and Michael Doherty; 3, Timmy McMahon and Billy Doran. 11 and 12: 1, Billy Gavell and Robert Batherwich; 2, Jason Page and Mark Doyle. 13 and 14: 1, Jonathan LaFleur and Michael McCarthy.

Boys dashers: 4 and under: 1, Tyler Zemp; 2, Joshua Geddis; 3, Tim DeCristofaro. 5 and 6: 1, Robert Brodeur; 2, John Santon, 3, Brett Martonson. 7 and 8: 1, James White; 2, Timmy McMahon; 3, Chris Doran. 9 and 10: 1, James LaFleur; 2, Steven Johnson; 3, Tommy Curran. 11 and 12: 1, Jason Page; 2, Mark Doyle; 3, Robert Batherwich.

Women's wheel barrel: 1, Joyce Clifford and Mellissa McLaughlin; 2, Lorretta Erichiello and Deborah Cabezas; 3, Brenda Harrington and Lynne Grant.

Women's sack race: 1, Lorretta Erichiello; 2, Karen MacKenzie; 3, Joyce Clifford.

Men's sack race: 1, Sonny LaFleur; 2, Steve Cabezas; 3, Marty Grant.

Men's wheelbarrel: 1, Sonny LaFleur and Kevin Doyle; 2, David Erichiello and Robert Sullivan; 3, Marty Grant and Bob Harrington.

207 Compete In Local Hershey Track Meet

The Quincy Recreation Department recently sponsored an area competition as the first step in the Hershey National Track and Field Youth Program.

Two hundred and seven boys and girls participated in three age categories.

Winners of the local meet have their times and distances compared to winners from 39 other local meets in the state of Massachusetts. The top eight qualifiers will compete at the State Championships in Braintree on Friday, July 16.

The winners of the Massachusetts championship are compared to winners from meets held in the six other northeast states and the top qualifiers receive an all expense paid trip to the National Championships to Hershey, PA. in August.

Local meet winners from the Quincy competition have advanced to the nationals eight out of the last nine years.

The event is held in three age categories for boys and girls. T he 1993 local Hershey's National winners are:

Girls 9-10: 50 meter dash, Erin Connolly; 100 meter dash, Erin Connolly; 200 meter dash, Kelly O'Brien; 400 meter run, Jen Conley; 4X100 meter relay, Jennifer Djerf, Kimberly Holmes, Colleen Lahar and Kelly O'Brien: Softball throw, Erica Bell; Standing Long Jump, Kimberly Holmes.

Boys 9-10: 50 meter dash, Christopher Wilson; 100 meter dash, Emmanuel Kalu; 200 meter dash, Bryan Thornton; 400 meter run, John McCarthy; 4X100 meter relay, Sebastian Gogola, Emmanuel Kalu, Chris Wilson and David Buckley; Softball Throw, Kyle Piazza; Standing Long Jump, Bryan Thornton.

Girls 11-12: 100 meter dash, Kimberly Huerth; 200 meter dash, Juliann Battaglia; 400 meter run, Sarah Kane; 800 meter run, Yvette Molina; 4X100 meter relay, Maureen Halloran, Yvette Molina, Juliann Battaglia, Kimberly Heurth; Softball Throw, Maureen Halloran; Standing Long Jump, Sarah Price.

Boys 11-12: 100 meter dash, Patrick Grogan; 200 meter dash, Chris Licciardi; 400 meter run, Tim Pezzulo; 800 meter run, Michael Buckley; 4X100 meter relay, Chris Licciardi, Joseph Watson, Patrick Grogan, Tim Pezzulo, Softball Throw, Patrick Grogan; Standing Long Jump, Chris Licciardi.

Girls 13-14: 100 meter dash, Coreen Chiminiello; 200 meter dash, Emily Eddy; 800 meter run, Erin Barry; 1600 meter run, Erin Djerf; 4X100 meter relay, Emily Eddy, Erin Barry, Courtney Paquette, Coreen Chiminiello; Softball throw, Kristy Deptula; Standing Long Jump, Erin Barry.

Boys 13-14: 100 meter dash, Kevin Connolly; 200 meter dash, Jim Finn; 800 meter run, Pat Egan; 1600 meter run, Aaron Marshall; 4X100 meter relay, Aaron Marshall, Jim Finn, Jim Quigley, Kevin Connolly; Standing Long Jump, Kevin Connolly; Softball Throw, Aaron Marshall.

Recreation Director Barry Welch noted the Hershey National Program is endorsed by the National Recreation and Park Association and President's council on Physical Fitness and Sports.

"This meet continues to provide youngsters with enjoyment, physical competition and the opportunity to participate in a positive leisure time activity with boys and girls from all fifty states," he said.

Welch also praised the involvement of the Quincy Track club as being instrumental in the program's success.

"The Quincy Track Club philosophy of including all youngsters regardless of abilities is to be admired," he said. "This positive reinforcement encourages each youngster to realize their full potential. The success of our Hershey program is due primarily to the overwhelming support of the Quincy Track Club. This partnership in the event serves our citizens well."

Track Club volunteers assisted the Recreation staff as meet officials. Quincy Track Club Director Geoff Hennessey served as the meet director.

Presidents Golf Sullivan Tournament Results

The Presidents Golf Course Ladies Association recently held stroke play and the qualifying round for the WGAM Dolly Sullivan Tournament.

In stroke play Susan Martinelli, Kerri McGlynn and Nancy DiCarlo Jr. tied for the first net of 62 in Div. I.

In Div. II Carol Cibotti, Marilyn Robert and Marilyn Nestor tied for first at 66 and in Div. III Nancy DiCarlo Sr. was first at 70.

Sandra Jordan came closest to the pin on the seventh hole.

In the Sullivan qualifying round Kerri McGlynn had low gross of 73 and Sandra Jordon was second at 82.

Susan Martinelli had first net of 62 and Nancy DiCarlo Jr. was second at 64.

Alternates Lisa Kennedy had a gross of 84 and Carol Maglio had a net of 65. Moya Baldwin was closest to the pin on the 13th hole.

The Ladies also held a Best 15 tournament with Carol Magio having first net of 47 and Margaret Murphy second at 48 in Div. I and Patty Buck had a low net of 50, Karen Deane 52 and Roberta McCannre 52 in Div. II. Irene Lancione had 50 in Div. III. Margaret Murphy was closest to the pin on the second hole and Pam Corradino on the 13th.

Quincy Chiropractor Wins Cape Cod Canal Race Walk

Dr. Ann M. Doggett, Quincy Chiropractor, is the Women's Champion for the first Annual Cape Cod Canal 10k Race Walk, with a winning time of 68 minutes.

The 10k Race Walk is a new addition to the Canalside Festival, sponsored by the Cape Cod Chamber of Commerce. Sixty participants competed along the Canal route on Sunday, June 13. Race organizers plan to hold the Race Walk each year in conjunction with the summer Festival kick-off.

Dr. Doggett practices in North Quincy and has been race walking for two years.

"When I started race walking," she said, "I wanted to print up a T-shirt that said 'I'd Rather Be Running.' Now there's no way I'd go back to running. Race walking lets you exercise your mind as well as your body and spirit."

Dr. Doggett recently completed training in the Reebok Body Walk Technique with the national spokesperson from Reebok.

Dr. Doggett's enthusiasm for race walking is extending to Quincy. Beginning in July, Dr, Doggett and South Bay Chiropractic will sponsor a Walking Club for anyone interested in walking for health and fitness. Walking times are Tuesday evenings, 5:30-6:30 and Thursday mornings, 10:30 to 11:30. Call 328-6300 for details and location.

Hole-In-One For Frank Ryan

Frank Ryan of Quincy scored a hole-in-one at Norwood Country Club and entered the annual Drambuie Rusty Nail Hole-in-One Sweepstakes.

The ace was scored on the 140-yard seventh hole.

Ryan and Rick Finlayson, the golf pro who validated the sweepstakes entry, are both eligible to win the grand prize, a one-week trip for two to Scotland, a VIP tour of the Drambuuie Liqueur Co. and $1000 cash.

City Tennis Camp To Start July 26

Recreation Director Barry Welch announces the Quincy Recreation Department will hold its Tennis Camp July 26-30.

The camp will be held at the Quincy High Voc-Tech Tennis Courts from 8:30 a.m. to 12:30 p.m. Cost is $30. The camp is open to boys and girls entering grades 6, 7, 8, 9, 10, 11 and 12 and is designed for experienced players and not beginners.

The camp is under the direction of John Franceschini, Tennis Instructor and Director of the Quincy Recreation Department Tennis Tournament for 20 years.

Fundamental drills on ground strokes, volleying and serve as well as strategy on singles and doubles play will be taught. Conditioning and strength training for tennis will also be discussed. Campers will have the opportunity to play both singles and doubles competitively among other campers.

Registration is being held at the Recreation Office, 100 Southern Artery, 9 a.m. to 4 p.m. Registration is taken on a first come, first serve basis.

City Ceramics Camp To Open July 26

Recreation Director Barry Welch announces the Quincy Recreation Department will hold its Ceramics Camp starting July 26.

The camp will take place Mondays, Wednesday and Fridays until Aug. 6, from 1:30 to 4 p.m. at the Dawes Memorial Estate, Quincy Shore Drive and Channing St. The camp is open to both boys and girls between the ages of 8 and 14. Cost is $30.

The camp is under the direction of Margie Swanton, a ceramic specialist for the Quincy Recreation Department. The campers will be taught basic techniques in ceramics production. Instruction will include the cleaning of greenware, as well as staining and glazing of bisques pieces. The Recreation Department will supply all cleaning tools, paints, and brushes,a and the firing of all projects. A limited number of small pieces will also be supplied.

Participants will be expected to supply larger pieces of greenware and special paints if they are needed. No previous ceramic instruction is required. Interested person can register for the camp at the Recreative Office, 100 Southern Artery, between 9 a.m. and 4 p.m. Registration is taken on a first come, first serve basis.

Boys Under 14 Shine In Bay State Games

Quincy's under 14 boys' soccer team, sponsored by J.B. D'Aluessandro Corp., made an excellent showing in last week's Bay State Games, winning one and losing two one-goal decisions in 6-on-6 competition at MIT.

Quincy rolled past Weston, 8-0, as Russ Corner and Jared Downey had two goals apiece and Colin Shea, Josh Echelle, Bill Barron and Jeremy Riley one each.

Quincy lost to Quabog, 3-2, with Riley and Corner scoring the goals.

Quincy then faced a hard-shooting Plymouth team and Quincy goalie Charlie Mawn foiled many of Plymouth's opportunities as he continued to stand out. Echelle headed Quincy's first goal in from a cross pass from Barron. Downey finished off Quincy's scoring.

Also playing for Quincy were Brad Smith, Steve Wilson and Mark Stanton.

Dick Shea and Russ Corner were the coaches.

PR, etc. wins Three Advertising Awards

PR, etc., a Quincy based public relations and marketing communications firm, recently received three awards at the South Shore Ad Club's 6th annual Ninth Wave Awards held at Plimoth Plantation.

The agency won first place in the copywriting technical category, for an article written for Shields Health Care Group of Brockton, a Merit Award in the public relations/media relations - single item category for an article that company placed in "Administrative Radiology" magazine; and a merit award in the public relations/media relations category for the city of Quincy's "Walk of Names" project.

Georgia Peirce and Joyce Haglund, both Quincy residents, are the principals of PR, etc., which the two founded in 1987.

230 On Honor Roll At Atlantic Middle School

Atlantic Middle School lists 230 students on its fourth quarter honor roll.

They are:

High Honors

Grade 6: Robert Bell, Cecilia Cheng, Joseph Frechette, Frankie Gee, Catherine Giordano, Leng Kry, Wallace Kwan, Brenda Lee, Yan Lin, Michael Neal, Kim Pham, Pat Vivatyukan, Kevin Walsh, Thomas Wilson.

Grade 7: Katherine E. Bailey, Miranda Bohl, Wai Chan, Alison Connors, Jennifer Craig, Jessica Flanigin, Sundey Horn, Regina Lee, Guo Giang Li, Guo Xing Li, Fa Lo, Sharon Man, Kristina McManus, Wei Mei, Robin Ngo, Jennifer Nielson, Felipe Orneles, Chi Pham, Wei-Chen Shiah, Nadine Shweiri, Ho Tan, Sue Wong.

Grade 8: Jennifer Alberti, Lanna Chan, May Chan, Siu Chan, Vicky Chan, William Chan, William Cheong, Patricia Christello, Jeffrey Chu, Paul Conroy, Brian Degan, Khanh Diep, Michael Doyle, Margaret Eng, Annie Gee, Mei He, Leanne Joyce, Wai Lau, Steve Law, Angela Lee, Jackson Lee, Elaine Leung, Annie Liu, Zhi Liu, Sai Lo, Krystin MacRitchie, Magdalena Marczuk, Lori McCallum, Jodi McCann, Brian McFarland, Lynsey McNally, Erum Moin, Fong Ng, Wai Ng, Casey Ngo, Danathuy Nguyen, Huong Nguyen, Thai Nguyen, Sean O'Toole, Ching Tam, Ka Tam, Son Tan, Ho Tsui, Dai Vo, Brian Walsh, Eric Wirtz, Rudy Wong, Kee Yan, Li Zhao.

Honors

Grade 6: Rachel Bonanni, Jeffrey Burke, Sandy Castillo, Alice Chan, Hei Chan, Lisa Chan, Li Chen, Chi Cheng, Joanne Chiu, David Chu, Stephen Chu, Michael Cunniff, Henry Dinino, Brian Doyle, Erin Driscoll, Katie Erler, Nicholas Favorito, Mark Foster, Adam Gallegos, Nancy Gardner, Sean Hayhurst, John Hurley, Kamila Kloub, Jimmy Kou, Ricky Kwan, Tuan-Van Lam, Kathryn Lavery, Lowander Lee, Colleen MacDougall, John McCue, Yvette Molina, Devin O'Brien, Rachel O'Hara, Christopher Petit, Steven Saccoccio, Wei-Jia Shiah, Eric Stoeckel, Amy Szeto, Renee Tasney, Judy Wong, Wing Yu.

Grade 7: Vincent Au, Tracey Burke, Sean Carta, Yi Cen, Andrea Cheever, Miu Chen, Victor Chen, Gloria Chow, Julianna Chu, Leo Connolly, Quyen Diep, Brian Ehrlich, Carrie Foley, Jason Ford, Jennifer Francis, Brian Gates, Gregory Giokas, Jasmin Gonzalez, Erinmarie Green, Anthony Greenwood, De Guan, Christopher Hall, William Hoey, Guot Hua, Matthew Kane, Pauline Kwan, Christina Ladopoulos, Connie Law, Serena Lee, Rachel Leschernier, Jun Leung, Ngoc Ly, Ishwar Mahadeo, Peter Managliotis, Amanda McCloy, Alanna McDonough, Than Nguyen, Megan O'Donnell, Dung Quach, Brian Ross, Gene Silverman, Man So, Rebecca Surratt, Lyna Tan, Chau Vo, Jocelyn West, Xing Xu, Barbara Yan, Lai Yu.

Grade 8: Joshua Ahern, Trina Aitken, Benjamin Battams, Jennifer Beazley, Kate Bryan, Daniel Calnan, Marianne Cannon, Qing Chan, Crystel Cherico, George Culbreth, Rachel DiMattio, Elizabeth Downey, Christopher Erler, Victor Fok, Sean Glennon, Christine Goff, Jannette Gonzalez, Quan Ha, John Heim, Barbara Holbert, Hong Huynh, Jalinette Jimenez, Matthew Johnson, Christine Jones, Dawn Kohler, Lon Kry, Wai Lam, Shuk Leung, John Li, Li Li, Brenda Linehan, Mohammad Malik, Lewis Man, Vonnery Marcial, Scott Massey, Mark Paulsen, James Potter, Erica Quinn, Danielle Rinaldi, Laura Saccoccio, Abdirizak Said, Nicholas Shea, Christine Shields, Yu Shum, Daniel Stock, Scott Stuart, Erika Thompson, Kara Timbone, Jessica Vega, Amy Vermette, Shannon Williamson, Wing Yu, Li Zhao.

GRANITE LOCK CO
SERVICE MOBILE
AUTO-HOME-BUSINESS
• DEADBOLTS INS. ALLED
• LOCKS REKEYED
• DOOR CLOSERS
• PANIC HARDWARE
• AUTO KEYS FITTED
VISIT OUR SHOWROOM
755 SO. ARTERY, QUINCY
472-2177

A DIET BREAKTHROUGH
Break The "Yo Yo" Treadmill
Experience the proven benefits of
THERMO CROME 5000
- Energizes without caffeine
- Preserves lean body mass while dieting
- Activates thermogenesis (burning of calories for energy by brown adipose tissue)
- Controls sugar cravings

To Order Send Check or M.O. For
9 day trial supply-$10.00
30 day supply-$35.00
(Includes postage & handling) TO:
P & B ASSOCIATES
532 ADAMS STREET
Suite 155, Milton MA 02186
(617) 328-8374

Quality Printing at a Reasonable Price.

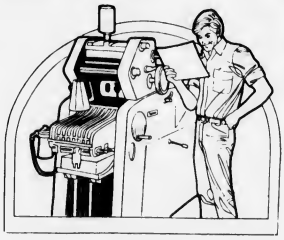

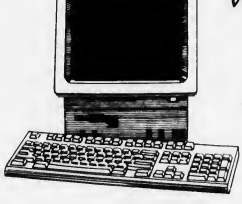

We have computerized our typesetting department and we're expanding our printing division.

We Specialize in:
Program Books, Brochures, Newspapers, Newsletters, Political Flyers, Tickets, Stationery, Envelopes and Typesetting.

The Quincy Sun
1372 Hancock St., Quincy Square
471-3100

INVITATION FOR BIDS

INVITATION TO BID

Quincy Community Action Programs, Inc. (QCAP) invites Contractors to submit bid proposals for the rehabilitation of 76 Broadway Street, Quincy, MA 02169. General bids will be received until 10:00 AM August 2, 1993 at QCAP Inc.'s Housing Office, 1509 Hancock Street, Quincy, MA 02169.

As part of the bid submission, all Contractors will be required to submit evidence of their Workmen's Compensation, Liability and Property Damage Insurance with the names of three job references showing that the Contractor has the ability to perform a project of this nature.

A Pre-Bid Conference shall be held at the job site, 76 Broadway Street, Quincy, MA 02169 at 10:00 AM, July 26, 1993 to provide appropriate information to assist Contractors in preparing their bids. Bids submitted by contractors not present at conference will not be accepted.

Copies of the bidding documents will be available after July 19, 1993 at QCAP's Housing Office at 1509 Hancock Street, Quincy, MA 02169 (Third Floor). Information may be obtained by calling Alan LaBella at 479-8181.

QCAP, Inc. reserves the right to reject any and all bids and to waive any informalities in bidding, if it is in the public interest to do so.

QCAP, Inc. is an Equal Opportunity/Minority Business Enterprise employer.

Dated: July 10, 1993

7/22/93

INVITATION FOR BIDS

INVITATION TO BID

The Department of Public Works for the City of Quincy, Massachusetts, will receive sealed bids for Contract No. 6, Wollaston Center Improvements, Phase I, until 10:00 AM local time on Tuesday, August 10, 1993 at the offices of the Commissioner of Public Works, 55 Sea Street, Quincy, Massachusetts, 02169, at which time and place all bids will be publicly opened and read aloud.

The work under this contract consists of selective cold planning of approximately 1275 feet of existing pavement, installation of new pavement, new sidewalks, wheelchair ramps, resetting of curbs, adjustment of utility appurtenances, installation of decorative (historic) lighting poles, modification of existing electrical distribution and fire alarm systems, storm drainage and traffic improvements.

All work shall be performed in accordance with the Commonwealth of Massachusetts, Department of Public Works Standard Specifications for Highways and Bridges and Construction Standards, as last revised, unless specified or directed otherwise.

All work under this contract shall be completed within 100 calendar days.

A **non-refundable** deposit of $75.00 in cash or check payable to the City of Quincy, will be required for each set of Contract Documents.

Bidders requesting Contract Documents by mail shall also include an additional **non-refundable** $15.00, cash or check payable to the City of Quincy, to cover the costs of shipping and handling.

The Contract Documents may be obtained during the business hours 8:30 AM to 4:30 PM at the Offices of the Commissioner of Public Works, Engineering Division, 55 Sea Street, Quincy, Massachusetts 02169 on or after Wednesday, July 21, 1993.

Each bid shall be accompanied by a bid security in the amount of five percent (5%) of the total value of the bid in the form described in the Instructions to Bidders.

The Successful Bidder must furnish a one hundred percent (100%) Construction Performance Bond and a one hundred percent Construction Payment Bond with a surety company acceptable to the City.

The Bidding and award of this Contract shall be in full compliance with Massachusetts General Laws, Chapter 30, Section 39M, as last revised.

All prospective bidders must obtain pre-bid qualification certification from the Massachusetts Department of Public Works, Contract Regulations Division, 10 Park Plaza, Room 7552, Boston, MA 02116.

This contract to be awarded as the result of this Advertisement for Bids is to be funded by the Department of Housing and Urban Development (HUD), the Commonwealth of Massachusetts Department of Public Works and the City of Quincy.

All Federal/State and City of Quincy regulations in relation to Minority Business Enterprise, Women Business Enterprise, Minority Work Force, Employment of Quincy Residents, as required under City Ordinance No. 532, and Minimum Wage Rates shall be complied with.

Goals for this project are as follows:

1. The Contractor shall maintain on this project not less than eleven percent (11%) ratio of minority employees manhours to total manhours in each job category.
2. A minimum of eleven percent (11%) Minority Business Enterprise (MBE) participation by state-certified MBEs and WBEs will be required and maintained on this project. The bidder shall submit complete MBE/WBE forms with the Bid.
3. The City of Quincy's Ordinance No. 532, requiring Contractors working on City-supported construction projects to have one Quincy Resident out of every three workers on the project must be complied with.
4. The Contractor shall pay the higher of the two minimum wage rates, as mandated by the Commonwealth of Massachusetts Department of Labor and Industries and the U.S. Department of Labor Wage Rates issued in the most current "Wage Decisions", applicable to the area.

The City reserves the right to waive any informality in or to reject any or all Bids when such an action is deemed in the best interest of the City. Non-responsive and/or unbalanced bids may be rejected.

David A. Colton
Commissioner of Public Works

7/22/93

Sheree Titan Joins Devine & Pearson

Sheree Titan has been named Traffic/Production Coordinator at Devine and Pearson in Quincy.

Her responsibilities include scheduling jobs and coordinating project status, as well as production assistance.

Prior to joining Devine and Pearson, Titan worked as an office assistant at Duval and Partners in Boston.

She is originally from Roslyn, N.Y. and obtained her undergraduate degree from the State University of New York at Albany. She now lives in Boston.

Devine and Pearson is a full service advertising agency which is recognized for its skill in marketing products and services to consumer, trade and business to business sectors. The firm has won a number of awards including the Hatch, Clio, Andy and One Show, among others.

LEGAL NOTICE

COMMONWEALTH OF MASSACHUSETTS
THE TRIAL COURT
PROBATE AND FAMILY COURT
Norfolk, ss.
No. 93W0244-P1
93W0245-P1
SUMMONS BY PUBLICATION
Joseph R. Winslow, Plaintiff
vs.
The Estate and Personal Representative Of Christine Bleakney and to all Persons Interested, Defendant

To the above-named Defendant:

A Complaint has been presented to this Court by the Plaintiff, Joseph R. Winslow, seeking Adjudication of Paternity and Custody of Amber Lee Bleakney and Joseph Charles Bleakney, of Quincy in said County, for reasons more fully set out in said Complaint.

You are required to serve upon Joseph R. Winslow, plaintiff, whose address is 100 Washington St. #19, Quincy, MA 02169 your answer on or before August 25, 1993. If you fail to do so, the Court will proceed to the hearing and adjudication of this action. You are also required to file a copy of your answer in the office of the Register of this Court at Dedham.

Witness, ROBERT M. FORD, Esq., First Judge of said Court at Dedham.

Dated: July 12, 1993

THOMAS PATRICK HUGHES
Register of Probate Court

7/22, 7/29, 8/5/93

LEGAL NOTICE

COMMONWEALTH OF MASSACHUSETTS
THE TRIAL COURT
THE PROBATE AND FAMILY COURT
Norfolk Division
Docket No. 93P1711E1
Estate of CHRISTENA G. MINUKAS
late of Quincy
In the County of NORFOLK

NOTICE

A petition has been presented in the above-captioned matter praying that the last will of said decendent be proved and allowed and that ADOLPH S. MINUKAS of QUINCY in the County of NORFOLK be appointed executor named in the will without surety on the bond.

If you desire to object to the allowance of said petition, you or your attorney should file a written appearance in said Court at Dedham on or before 10:00 in the forenoon on August 25, 1993.

In addition you should file a written statement of objections to the petition, giving the specific grounds therefore, within thirty (30) days after the return day (or such other time as the Court, on motion with notice to the petitioner, may allow) in accordance with Probate Rule 16.

Witness, Robert M. Ford, Esquire, First Justice of said Court at Dedham, this twelfth day of July, one thousand nine hundred and ninety-three.

THOMAS PATRICK HUGHES
Register of Probate

7/22/93

INVITATION FOR BIDS

INVITATION FOR BIDS
CITY OF QUINCY, MASSACHUSETTS
PURCHASING DEPARTMENT
1305 HANCOCK ST., QUINCY, MA 02169

Invites sealed bids/proposals for furnishing and delivering to the City of Quincy:

FIRE DEPT.: ONE (1) CUSTOM PUMPER AUGUST 11, 1993 @ 10:00 AM

FIRE DEPT.: CYLINDER REFILL SYSTEM AUGUST 11, 1993 @ 10:30 AM

S/W/D DEPT.: COLD WATER METERS AUGUST 11, 1993 @ 11:00 AM

S/W/D DEPT.: COMPUTERIZED WATER METER READING SYSTEM AUGUST 11, 1993 @ 11:30 AM

D/P/W DEPT.: FOUR (4) 35,000 GVW DUMP TRUCKS WITH SANDER, RADIO PLOW & PTO AUGUST 11, 1993 @ 1:30 PM

D/P/W DEPT.: TWO (2) 31,000 GVW DUMP TRUCKS WITH RADIO, PLOW AND PTO AUGUST 11, 1993 @ 2:00 PM

D/P/W DEPT.: ONE (1) 10 YD SIDE LOAD RUBBISH PACKER & CHASSIS WITH RADIO AUGUST 11, 1993 @ 2:30 PM

D/P/W DEPT.: ONE (1) 36 FT. AERIAL LIFT WITH WORK BODY & CHASSIS AUGUST 11, 1993 @ 3:00 PM

Detailed specifications are on file at the office of the Purchasing Agent, Quincy City Hall, 1305 Hancock St., Quincy, MA 02169.

Bids must state exceptions, if any, the delivery date and any allowable discounts.

Firm bid prices will be given first consideration and will be received at the office of the Purchasing Agent until the time and date stated above, at which time and date they will be publicly opened and read.

Bids must be in a sealed envelope. The outside of the sealed envelope is to be clearly marked, "Bid Enclosed" with time/date of bid call.

The right is reserved to reject any or all bids or to accept any part of a bid or the one deemed best for the City.

James A. Sheets, MAYOR
Robert F. Denvir, Jr., PURCHASING AGENT

7/22/93

Flynn & Company Opens Springfield Office

Daniel J. Flynn and Company has expanded operations into western Massachusetts with its recent opening of their new offices in Springfield. The offices are located at 1441 Main St. in the heart of Springfield's financial district.

"With the addition of these new offices", said Daniel J. Flynn, III, president of the firm, "we will be able to better suit the needs of our clients in the western part of the state and Connecticut."

Flynn and Company's entrance into the west market will allow the firm to utilize marketing techniques developed at its corporate headquarters in Quincy and attract the similar crowds to auctions in western Massachusetts.

The Quincy based company is a full service marketing firm for the sale of real estate. Services include auctions, marketing strategies, and conventional real estate sales. For more information, call 1-800-649-0018.

Kimberly Galvin On Dean's List

Kimberly A. Galvin, daughter of Gregory and Joan Galvin of North Quincy is on the deans list at Suffolk University for the past semester.

She will graduate in 1994 with a degree in business management.

LEGAL NOTICES

COMMONWEALTH OF MASSACHUSETTS
THE TRIAL COURT
THE PROBATE AND FAMILY COURT
Norfolk Division
Docket No. 93P1630GI

NOTICE OF GUARDIANSHIP of MENTALLY ILL

To EARL C. ALLSOP, Sr., of QUINCY in said County and all persons interested in the estate of EARL C. ALLSOP, Sr., and to the Massachusetts Department of Mental Health, a petition has been presented in the above-captioned matter praying that EARL C. ALLSOP, Jr., of DUXBURY in the county of NORFOLK be appointed guardian of mentally ill with surety on the bond.

If you desire to object to the allowance of said petition, you or your attorney must file a written appearance in said Court at Dedham on or before ten o'clock in the forenoon on August 11, 1993.

WITNESS, Robert M. Ford, Esquire, First Justice of said Court at Dedham this twenty-ninth day of June, in the year of our Lord one thousand nine hundred and ninety-three.

THOMAS PATRICK HUGHES
Register of Probate

7/22/93

COMMONWEALTH OF MASSACHUSETTS
PROBATE AND FAMILY COURT
PROBATE COURT
Norfolk, ss.
No. 93D-0894-D1

SUMMONS BY PUBLICATION

Paul L. Kenney, Plaintiff
vs.
Andrea Kenney, Defendant

To the above named Defendant:

A Complaint has been presented to this Court by the Plaintiff, Paul L. Kenney, seeking a Divorce on the grounds of cruel and Abusive treatment.

You are required to serve upon Paul L. Kenney, plaintiff, whose address is 353 Sea St., Apt. 37, Quincy, MA 02169 your answer on or before October 6, 1993. If you fail to do so, the Court will proceed to the hearing and adjucation of this action. You are also required to file a copy of your answer in the office of the Register of this Court at Dedham.

Witness, Robert M. Ford, Esq., First Judge of said Court at Dedham, July 1, 1993.

THOMAS PATRICK HUGHES
Register of Probate Court

7/22, 7/29, 8/5/93

LEGAL NOTICES

COMMONWEALTH OF MASSACHUSETTS
THE TRIAL COURT
THE PROBATE AND FAMILY COURT
Norfolk Division
Docket No. 93P1611G1

NOTICE OF GUARDIANSHIP of MENTALLY ILL

To MARGARET G. DJERF of QUINCY in said County and all persons interested in the estate of MARGARET G. DJERF and to the Massachusetts Department of Mental Health, a petition has been presented in the above-captioned matter praying that MARJORIE CRISTADORO of QUINCY in the county of NORFOLK be appointed guardian of mentally ill with surety on the bond.

If you desire to object to the allowance of said petition, you or your attorney must file a written appearance in said Court at Dedham on or before ten o'clock in the forenoon on August 11, 1993.

WITNESS, Robert M. Ford, Esquire, First Justice of said Court at Dedham this twenty-ninth day of June, in the year of our Lord one thousand nine hundred and ninety-three.

THOMAS PATRICK HUGHES
Register of Probate

7/22/93

COMMONWEALTH OF MASSACHUSETTS
THE TRIAL COURT
THE PROBATE AND FAMILY COURT
Norfolk Division
Docket No. 93P1696A1
Estate of PAUL A. KOCH, Sr.
late of QUINCY
in the County of NORFOLK

NOTICE

A petition has been presented in the above-captioned matter praying that ELIZABETH A. MACDONALD of ABINGTON in the County of PLYMOUTH be appointed administratrix of said estate without surety on the bond.

If you desire to object to the allowance of said petition, you or your attorney must file a written appearance in said Court at Dedham on or before ten o'clock in the forenoon on August 25, 1993.

Witness, Robert M. Ford, Esquire, First Justice of said Court at Dedham, the twelfth day of July, in the year of our Lord one thousand nine hundred and ninety-three.

THOMAS PATRICK HUGHES
Register of Probate

7/22/93

CLASSIFIEDS

EVERYBODY'S MARKETPLACE

FOR RENT

HALLS FOR RENT
Newly Renovated
Sons of Italy Social Center
Golden Lion Suite
Capacity - 300
Venetian Room
Capacity - 140
Call 472-5800
TF

HALL FOR RENT
North Quincy K of C Building
5 Hollis Avenue
For information please call
767-0519 TF

HALL FOR HIRE
Weddings, Showers, Meetings, Banquets
Elks Home, 440 E. Squantum St.
Quincy
472-2223
TF

HALL FOR RENT
Nickerson Post No. 382
American Legion, Squantum, MA
Handicapped Accessible.
Capacity 90 or less.
Call 328-9824
Monday through Saturday 4-7 pm TF

2 HALLS FOR RENT
1 suitable for large functions (350+ people); other suited for smaller functions (120 people). Call the George F. Bryan Post
472-6234 9/2

COTTAGES FOR RENT
Scusset Beach area, Sagamore, housekeeping cottages. Studio and 3 room available. Weekly rentals $200-$350. Private beach. Tennis available. Call 328-1300, 9 am to 6 pm TF

APT. FOR RENT
Waterfront 1 bedroom, all new, lg. porch, laundry. $650.00/month includes everything.
471-3952
773-3020 7/22

FOR SALE

For Sale
3 piece sectional. Beige with light blue pinstripe. Decent condition. $125 or B.O. Also glass coffee table $35.00
984-1866 7/22

Sun Classified Ads Get Results

SERVICES

PRECISION LAMP REPAIR & REWIRING
CURRY ACE HARDWARE
472-6250 W. QUINCY 773-7711 N. QUINCY 848-1626 BRAINTREE

VIKING ROOFING
Residential Specialists
773-2884
9/9

Jani-Clean Co.
Insured - Certified Professional
Carpet - Window Cleaners
10% off Carpet Cleaning
Free Fabric Protector with any 2 upholstery items cleaned
(617) 341-3852 8/12

WANTED

HAND TOOLS WANTED
Wood or steel planes. Also, chisels, clamps, tool chests, old hand tools, all trades (machinist, pattern maker, watchmaker, etc.) shop lots. Also, antiquarian books, frames, paintings, crocks, lanterns. Antiques in estate lots.
1-617-558-3839 TF

RETAIL

SIESTA SLEEP SHOP
Mattress Warehouse
40% Savings
Moved to Stoughton Center-next to Town Hall and P.O.-Rts. 138/27-344/4888 9/23

PERSONAL

Thank You
Blessed Mother
B.R. 7/22

THANK YOU
ST. JUDE
J.M.M./H.P.D. 7/22

THANK YOU
ST. JUDE
M.K.R. 7/22

THANK YOU
ST. JUDE
C.F.G. 7/22

THANK YOU
St. Jude
for prayers answered
D.S. 7/22

SERVICES

EXPERT LAMP REPAIR & REWIRING
GRANITE LOCK CO.
472-2177
755 SOUTHERN ARTERY QUINCY TF

PROFESSIONAL REPAIR WINDOWS & SCREENS
CURRY ACE HARDWARE
472-6250 W. QUINCY 773-7711 N. QUINCY 848-1626 BRAINTREE

LARRY'S HOME REPAIR
• Carpenters
• Painters
• Decorators
General Contractor
20 Years Experience
Licensed • Insured
Interior - Exterior Painting
Scroll Ceiling
All Home Repairs
Small or Large
1-800-479-2476 TF

O'HARTE MASONRY
Complete Masonry Service Lic. & Ins.
Phone Ted at 773-8622 after 7 p.m. 7/29

SULLIVAN TREE SERVICE
Pruning, removals, cableing, fertilizing, brush chipping.
Fully Insured FREE est.
Mike 472-3595 8/5

NEWSCARRIERS WANTED
Here's a chance to earn extra money by building a Quincy Sun home delivery route.
Telephone:
471-3100

SERVICES

ATTENTION
Local cabinetmaker needs work! I will resurface your kitchen (with laminate of your choice), for less than half the cost of new cabinets.
QUALITY CRAFTMANSHIP
I also restore antique furniture.
W.F. ALLEN CABINETMAKER
Over 30 yrs. experience
(617) 328-9048
Leave Message 8/5

J.D. PAINTING
Quality work, reasonably priced.
All work guaranteed.
FREE estimates
773-4541 9/23

CONSTRUCTION
Roofing, painting, carpentry, porch work, windows, door, gutters. Small jobs and vinyl siding. FREE estimates. T. Sweeney
825-1210 Reliable 9/30

AARONS GLASS
Lowest prices guaranteed. Plate and safety glass, screens, custom mirrors all shapes and colors, tabletops. 773-3290 9/30

SERVICES

A&T VACUUM
• 19.95 Overhaul Special on any vacuum
• Sewing machine repairing
• VCR repairing and cleaning
• Sharpening (scissors, knives, etc.)
• Oreck XL Vacuums $249
• Electrolux w/power nozzle $199.
• Used vacuums $45 & up
27 Beale St., Wollaston
479-5066 TF

ATTENTION!
Help an eager young college student finance his education
Looking for:
- Lawn jobs
- Hedges Trimming
- Gutter Cleaning
- Odd Jobs
Call for a free estimate and help me by letting me help you
471-8541
Ask for Ted or leave message 7/22

R. Papkey Painting
Commercial & Residential
Free Estimates
Call Bob
773-1531 10/14

SERVICES

Your South Shore Headquarters For

Appliance Service ON ALL MAJOR APPLIANCES
HANCOCK TIRE & APPLIANCE
115 Franklin St., So. Quincy
472-1710
TF

YARD WORK CO.
• Reliable Lawn Mowing Service
• Expert Bush & Hedge Trimming
• Yard Cleanup
• Fertilize Lawn
• Other Work-Ask
Experienced
FREE Estimate
Call Bill Fielding
471-6124 8/26

BICYCLE SPECIALTIES
Tuneups and general repairs. All models. Free pick up and delivery. Page us at 468-8803. Punch your number after beep 7/22

FOR SALE

PROPANE
20 LB. TANK EXCHANGE
$7.99
WEST QUINCY ONLY
CURRY ACE HARDWARE
472-6250 WEST QUINCY

BINGO

Knights of Columbus
5 Hollis Ave
Earlybird 7 PM, every Wednesday
2 Winners take all
Lucky 7s-Bonus
FREE Coffee-Snacks 9/23

OPPORTUNITY

MODELS
2 YEARS OLD THRU ADULT. SEEKING NEW FACES FOR PROMOTION TO LOCAL ADVERTISERS/COMMERCIAL PRODUCERS NO EXPERIENCE NECESSARY. DETAILS & SELECTIONS AT 5 OR 7PM SHARP ON THURSDAY, JULY 29th AT SHERATON TARA-BRAINTREE, MA. 1-93 Exit 6. MINORS MUST BE WITH LEGAL GUARDIAN.
HIGHLITE MODELING (717) 346-3166 7/29

UNITED WAY OF MASSACHUSETTS BAY

The Quincy Sun

MAIL TO: THE QUINCY SUN, 1372 Hancock St., Quincy, MA 02169
PAYABLE IN ADVANCE. Payment must accompany order.

INDEX
- ☐ Services
- ☐ For Sale
- ☐ Autos
- ☐ Boats
- ☐ For Rent
- ☐ Wanted
- ☐ Help Wanted
- ☐ Pets, Livestock
- ☐ Lost and Found
- ☐ Real Estate For Sale
- ☐ Real Estate Wanted
- ☐ Miscellaneous
- ☐ Work Wanted
- ☐ Antiques
- ☐ Coins & Stamps
- ☐ Rest Homes
- ☐ Instruction
- ☐ Day Care
- ☐ Personal
- ☐ Electrical & Appliances

RATES

1 WEEK	☐ $5.00 for one insertion, up to 20 words, 10¢ for each additional word.
3-7 WEEKS	☐ $4.80 per insertion up to 20 words for 3-7 insertions of the same ad, 10¢ each additional word.
8-12 WEEKS	☐ $4.30 per insertion up to 20 words for 8-12 insertions of the same ad, 10¢ more each additional word.
13 WEEKS OR MORE	☐ $4.00 per insertion up to 20 words for 13 or more insertions of the same ad, 10¢ each additional word.

☐ Enclosed is $_____ for the following ad to run _____ weeks in The Quincy Sun

COPY:_____

NO REFUND WILL BE MADE AT THIS CONTRACT RATE IN THE EVENT OF CANCELLATION.
DEADLINE: MONDAY, 5:00 P.M. PLEASE INCLUDE YOUR PHONE NUMBER IN AD.

Dr. Peter Shrier Director Of Hospital Women's Health Center

DR. PETER SHRIER

Peter R. Shrier, M.D., a private practice obstetrician/gynecologist and a clinical instructor at Harvard University Medical School, has been named director of the Quincy Hospital Center for Women's Health.

Dr. Shrier will oversee the medical care for the Center's current patients and he is accepting new patients. The Center has one of the largest nurse midwifery practices in Massachusetts and delivered about 600 babies last year.

He is on the Harvard Medical School faculty as an attending physician at the gynecology clinic at Massachusetts General Hospital. He is also on staff at both the Mass General Hospital and Brigham and Women's Hospital. He was previously a clinical instructor with Tufts University School of Medicine.

He is Board certified in obstetrics and gynecology, a fellow of the American College of Obstetricians and Gynecologists and a fellow of the American College of Surgeons.

Shrier was the associate medical director of General Medical Associates, a multi-specialty group practice in Weston.

"The Center for Women's Health is an important medical resource for women south of Boston. Dr. Shrier's philosophy is very service oriented and he recognizes the unique contributions that nurse midwives make to women's health," said Quincy Hospital CEO Ellen Zane.

A graduate of the University of Vermont College of Medicine, Dr. Shrier interned at the Jefferson Medical College Hospital in Philadelphia. He did his residency in obstetrics and gynecology at the Thomas Jefferson University Hospital, Philadelphia.

AGNITTI INSURANCE
HOME • AUTO • BUSINESS

Anthony L. Agnitti
CALL FOR A QUOTE ON PROPER INSURANCE COVERAGE AT COMPETITIVE PRICES
770-0123
Drop In For Your Free Insurance Dictionary
No Obligation
21 FRANKLIN ST., QUINCY

Traffic Commission Meeting Today

The Quincy Traffic Commission will meet today (Thursday) at 10 a.m. in the Planning Department Conference Room at City Hall Annex, 1305 Hancock St.

Items on the agenda include an order regarding the installation of two 10-minute parking signs at 125 Billings Rd. and another regarding the installation of a handicap parking sign in front of 59 Hollis Ave.

Old business to be brought up includes an order regarding the installation of a handicap parking sign in front of 10 Manet Ave. and a resubmitted order regarding the installation of stop signs on Shed St. at its intersection with Sargent St.

In addition, the Beale St. Improvement Project will be discussed.

PAUL SULLIVAN (right) of Sullivan Supply Co. presents check of $1,000 to Mayor James Sheets (left) and Police Chief Francis Mullen. The donation will fund the purchase of mountain bikes to be used by the Quincy Police Department.

$1,000 Donation To Go Toward Police Mountain Bikes

A $1,000 donation from a local businessman to the Quincy Police Department will be used to purchase "a couple of" mountain bikes, according to Police Chief Francis Mullen.

The chief said that the bikes will be utilized as part of the department's special operations unit.

"We're just trying to increase the number of different vehicles we have to expand our diversity," said Mullen. "It gives us another angle. Several other local departments have already begun using these bikes."

Mullen said the donation came from Paul V. Sullivan of Sullivan Supply Co. on Liberty St., whom he knows personally. The chief added that there was no particular reason for the gift other than Sullivan's personal desire to do something for the department.

"He's just happy to help us modify our program," said Mullen.

Personalized Fitness Evaluations At YMCA

Personalized fitness evaluations will be offered at the South Shore YMCA in Quincy beginning Aug. 1.

Interested individuals will undergo a private 75-minute computerized health and fitness evaluation by a trained technician. Muscle strength, cardiovascular endurance, body composition and joint flexibility will be determined, and realistic personal fitness goals will be established. Information from the overall assessment of health risk factors is provided in the computerized printout with estimated biological age and relevant recommendations for lifestyle patterns, exercise programs and nutrition choices.

This evaluation is helpful for beginning exercisers who would like assistance setting up a well-balanced exercise regimen, as well as advanced-level exercisers who wish to set new goals and establish progress levels.

For further details contact Brian Wessner, Associate Fitness Director at 479-8500, ext. 119.

GRAND OPENING CONTINUES

ONE GAS STOP

Our **Full - Serve Gas Station** has five blends of gasoline available for your automotive needs.

We are going back to the basics, remember the good old days of service at the pumps.

Well, they're back at the one-stop-gas station. We will wash your windows, check your oil and check your tire pressure.

Our attendants will greet and service you with a smile at the *One-Stop-Gas Station.*

Professional, knowlegeable certified technicians

We do the job right the first time!

Petar's Automotive (617) 786-9080

Eric's Auto Body (617) 472-6759

324-330 Quincy Ave., Quincy

"THE BLUE AND WHITE BUILDINGS"

Fully Authorized Car Care Center

WE DO IT ALL!

The words you hear at South Boston Savings Bank:

"NO POINTS"

The South Boston Savings Bank's "NO POINTS" program is a great way to save much needed cash.

There is no better way to purchase a home, or refinance an existing mortgage than with our limited time only "NO POINTS" program.

Choose from a 7-10 or 15 year fixed rate mortgage, or a 1 or 3 year adjustable rate mortgage. The 15 year rate listed below is just one example of our low mortgage rates. Act today . . . you could save a bundle!

15 YEAR FIXED RATE MORTGAGE — ANNUAL RATE 7.375% — ANNUAL PERCENTAGE RATE 7.38%

South Boston Savings Bank "ALWAYS THE LEADER"

MAIN OFFICE 460 West Broadway South Boston 268-2500
NORTH QUINCY 440 Hancock Street 773-8100
DORCHESTER 740 Gallivan Blvd. 825-9090
QUINCY 690 Adams Street Lakin Square 479-9660
WEYMOUTH 544 Main Street 337-1050
NEEDHAM 355 Chestnut St. 449-0210
WEST ROXBURY 1833 Centre St. 323-8000

EQUAL HOUSING LENDER MEMBER FDIC/DIF

Sun Editor Reports From Flooded Hills is Pages 10-11

Thomas Crane Public Library
Box 379
Quincy, Ma. 02169

The Quincy Sun

VOL. 25 No. 45 Thursday, July 29, 1993 30¢

Flooded Quincy (Ill.) And West Quincy (Mo.)

AERIAL PHOTOGRAPH shows some of the 14,000 acres flooded in the Quincy, Ill.-West Quincy, Mo. area when a levee broke July 23. The photo was taken looking west over the Mississippi River and the Bayview Bridge which links two Midwestern cities. The lower portion of the photo shows the Mississippi River while the upper portion shows West Quincy, Mo.

(James Sheets photo)

9 Candidates, Two Seats Vacant

School Committee Preliminary Election

The stage was set for a School Committee preliminary election Sept. 14 when nine candidates filed nomination papers for three seats--two of them vacant--at Tuesday's filing deadline.

All together 19 candidates filed but not enough for preliminary runoff for three City Council at large and six ward council seats.

Mayor James Sheets will be unopposed for a third term, the first mayor in Quincy's history to twice run without opposition.

School Committeewoman Margaret (Peggy) King had nomination papers out but decided not to file them.

School Committeeman Frank Santoro did not take out papers.

This leaves two School Committee seats vacant with only one incumbent, Ron Mariano, in the race for the three seats. He filed Tuesday.

The other eight candidates for School Committee are: Sean Barry, JoAnn Bragg, Christine Cedrone, Gregory Hanley, Toni Kabilian, Ronald McCarthy, John McDuff and John Spada.

The top six qualifiers in the school committee preliminary election will advance to the city final election Tuesday, Nov.2.

The City Council candidates will square off in the Nov. 2 final election without a preliminary runoff.

Incumbents Tim Cahill, Michael Cheney and Joseph LaRaia will be challenged by Mary Collins, former School Committeewoman and Norfolk County Commissioner, and Charles McIntyre, son of the late Mayor-Senator James McIntyre, making his first run for office.

Ward 3 Councillor Larry Chretien will face Robert Boussy, a Boston school bus driver.

Ward 4 Councillor Tom Fabrizio is challenged by Michael D'Amico, an 18-year-old college student.

Ward councillors running unopposed are Peter Kolson (Ward 1), Ted DeCristofaro (Ward 2), Charles Phelan (Ward 5) and Bruce Ayers (Ward 6).

George Miller who as run for the city council and state representative in the past, had City Hall observers guessing when he took out nomination papers for both City Council at-large and Ward 2 on Friday. But he failed to file either Tuesday.

Proposed Supermarket Runs Into Opposition

By MICHAEL WHALEN

Another Shaw's Supermarket is not needed in Quincy, according to the majority of residents who attended a public hearing at City Hall Monday night.

Members of the City Council and Planning Board held the hearing to allow residents to voice their opinions on the supermarket's proposal to build a new store at the site of the old Boston Gear Works, 10 Hayward St. and 477-479 Hancock St. in Wollaston.

Twelve people spoke against the proposal at the hearing and 26 signed in opposition. One spoke in favor and 12 were recorded as being for the proposed supermarket.

The company, which already has a supermarket on Quincy Ave. just south of Quincy Center, requires a special granting permit from the City Council to build the store.

Atty. Robert Fleming said Shaw's plans to use 86,000 square feet at the site, including 56,000 for the new supermarket and 30,000 for "another user" such as a women's clothing store, drug store, or another kind of retail store. The 160,000 square foot Boston Gear facility will be demolished, he said.

Traffic signals in the area would be changed and updated, and additional improvements such as road and sidewalk repairs are also part of the plan, according to Fleming. In addition, the new store would result in 200 construction jobs, 250 full-time and part-time and positions at the supermarket, and an increase in the tax base, he said.

Charles D'Aprix, executive director of Quincy 2000, the city's public-private planning corporation, spoke in favor the proposal.

"From a planning point of view, and from an economic development point of view, this is a good plan," said D'Aprix. "We (at Quincy 2000) have taken all into consideration, and we are four-square behind this project."

Most in attendance, however, were adamant in their opposition to the proposed supermarket, citing traffic and pollution as among their major concerns.

"I don't see how this street can handle that kind of traffic," said Bob Pacino, owner of nearby Bob's Speed and Auto Parts, who added that Shaw's proposed elimination of around 20 nearby parking spots could seriously jeopardize his own establishment.

"Without the parking, I wouldn't be able to operate," he said. "If this goes through I would be literally out of business."

Arlene Tenney of 55

(Cont'd On Page 2)

Proposed Supermarket Runs Into Opposition

(Cont'd From Page 1)

Albion Rd. expressed fears that her street, and others in the area, might become inundated with motorists looking for a quick shortcut out of the Shaw's parking lot.

"One way in, and one way out--people will cut through the side streets," said Tenney.

The plan calls for the store to be accessible only on Hancock Street, according to Fleming and several Shaw's officials in attendance. Trucks would load at the rear of the store, they said.

Vincent Palmisano of 476 Hancock St. said he already has problems with fumes from existing traffic and a supermarket would just make matters worse.

"I live with carbon monoxide (already)," he said. "I don't want Shaw's across the street from me."

Marie McHugh of 6 Marlboro St. said she simply likes her neighborhood the way it is and a large supermarket is not welcome there.

"We want our neighborhood to stay the same," she said. "You are not shoving Shaw's or anything else in our throats."

McHugh, who noted that her feelings are nothing personal against Shaw's, added that she was upset that she had received nothing in the mail about the public hearing and had only heard about it earlier that day.

Council President Charles Phelan, whose ward (Ward 5) includes part of the site, said two community meetings had already been held on the subject and that notification of the hearing had been given to all of the city's media sources. He added that while area households had also been mailed notification, he would see to it in the future that more of the neighborhood's streets be included in the mailing process.

Ward 6 Councillor Bruce Ayers, whose ward also includes part of the site, agreed. Both Phelan and Ayers said more community meetings would be held in the future before the City Council takes any action on the project.

Deli Closing Hour Extension Denied

By MICHAEL WHALEN

A request from Montclair Deli, 218 West Squantum St. to extend its closing time one hour Monday through Saturday nights was denied Tuesday by the Quincy License Board.

Building Inspector Matthias Mulvey said he could not vote for owner William Oliver's request for a 10 p.m. closing time because Oliver had violated the law by placing signage along the sidewalk and elsewhere near the establishment without the proper permits.

"If you don't have permits for the signage, you can't use it," said Mulvey. "I have no inclination to vote for a change of hours. I make a motion to keep the hours the same, and if the laws are not complied to, I will ask for a hearing for the possible suspension or revocation of your license."

Fire Chief Thomas Gorman said the establishment could probably survive financially with being open one extra hour a night.

"Nine o'clock (the current closing time) is a very fair hour," said Gorman.

King Will Not Seek Re-election To School Committee

Margaret "Peggy" King announced Tuesday that she will not seek re-election to the Quincy School Committee.

Instead, King, a former school teacher, said she will resume her retirement.

"My term has been a challenge and an exciting experience I would not have wanted to miss. I have enjoyed working with such hard-working colleagues on the committee who made things move even though the hours were late at times. No gridlock with us," King said.

"Having been involved for a long time in the Quincy Public Schools and having been through the sad days when schools were closed and when we lost so many fine teachers in the aftermath of (Proposition) 21/2, it has been wonderful to be part of a committee which is building a new school, an addition, and getting ready to bring back two closed schools and a new gym for Parker.

"Best of all, it has been a happy experience to be part of the rebuilding of our professional staff. A highlight was the hiring of Eugene Creedon as superintendent, one of my goals.

"Under many difficult circumstances at times, and now under the new Ed Reform Act, I support him wholeheartedly. His recent report on the schools is an excellent example of his leadership in a contentious area.

"I am proud to have been involved in the successful negotiations

PEGGY KING

with our deserving and dedicated teachers and other school personnel, and to have approved a budget which, through the efforts of the mayor, contained a significant increase over the previous year.

The support of the mayor and the council on a bond issue containing money for recommended school maintenance improvements was a very significant movement toward restoring proper maintenance of our schools. My goal for more publicity about the great things going on in our schools is coming to fruition as witnessed by agenda items.

"My goal concerning the revitalization of the Vocational Education Program is yet to be fully realized. However, the Tech Prep programs already in the works, under the recently retired director Joseph Mazzarella and Emily Ostrower proved a big impetus. Under our new director, Dr. Avery, who has spent her career in the area of vocational education, I expect great forward movement.

"The elimination of the so-called "general education" track at the high school is a very good educational change. Now, students certainly by Grade 9 will have a definite goal for deciding on an educational program for their future, but which will allow movement if a change is desired. As the (Quincy) College, I believe we are on the way to remedying that situation.

"After 44 years of working and at age 75, I do think it's time to get back to the retired life. I left to take on the School Committee position. I want to resume travelling (Antarctica is first on my list), reading other than School Committee reports, playing golf and tennis regularly and enjoying my Florida home for at least four months of the year.

"I have kept my promise to give up many things in order to do my job well, to attend every regular meeting, negotiation session and subcommittee meeting. Until my term is up I will continue to work just as hard. I will look carefully at prospective candidates to judge whom I will support.

"Rest assured, that even after January, I will continue to be an advocate for education and will continue to write "Letters to the Editor" and lobby legislators. The Ed Reform Act is a beginning but changes need to be made," King said, adding she will miss her colleagues and thanks them for their support.

North Quincy Garage Shut Down By Board

By MICHAEL WHALEN

Coletta Bros., Inc., 270 Hancock St. was shut down Tuesday by the Quincy License Board.

The board ordered the establishment closed because of refusal to pay real estate taxes and operation without a valid license.

City Tax Collector Dana Childs said the company owes the city in excess of $30,000 in real estate taxes. Childs added that ownership had agreed in January to a payment plan through which the company could repay its debt but has not lived up to its end of the bargain.

"They agreed to make payments of about $4,800 a month," said Childs. "They made one payment of about $3,000, and that was it."

Board members also said it had come to their attention that that the establishment has not renewed its Gasoline/Repair License since 1989 and therefore has been operating illegally. In addition, Building Inspector Matthias Mulvey said there were several building code violations at the site.

Fire Chief Thomas Gorman made a motion that the establishment be closed immediately and that the Law Department put in writing the reasons for the shutdown.

No one from Coletta Bros. was in attendance at the meeting.

NEWSCARRIERS WANTED
Here's a chance to earn extra money by building a Quincy Sun home delivery route.
Telephone: 471-3100

Illusions Plus
Offering New Products, Services, People and Perspective
Senior Citizens Day
Tuesday's Only
From 9:00 a.m. - 2:00 p.m.
with Matthew Only
Perms $35 w/ cut $40
Colors $25 w/cut $30
Cuts & Style $15
All include blowdrys.
Call 770-0510
15 School Street, Quincy

FLY TO CAPE COD BY BOAT!
Back by popular demand – our 2-1/2 hour cruise to Provincetown!
Fly by the highways and bridges. This is the fastest, most fun way to the tip of Cape Cod!
Spend 4 hours exploring the sights, shops, and streetside eateries. You can even explore the sand dunes, or climb the Pilgrim Monument and see back to Boston!
After your fun-filled day, relax with a cocktail on your cruise back as we watch the sun set over the Boston skyline.
Sailing from Bay Pointe Marina in Quincy, every Wednesday & Thursday, June 23– Sept. 2. Departs at 9, returns at 6:30. Kids age 8 and under go free.
617•770•1008
Quincy to Provincetown BOAT EXPRESS
Most trips sell out — reservations are necessary.
Located 3/4 mile north of the fore River Bridge off Rt. 3A. Bay Pointe Marina, Washington Court, Quincy

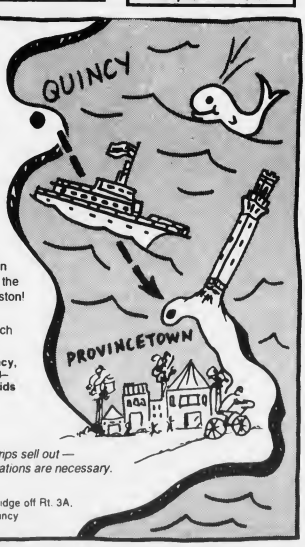

SAME DAY SLIDES
(E-6 PROCESS)
only at
Photo Quick of Quincy
1363 Hancock St.
Quincy Center
472-7131

Eddie's Diner Fire Under Investigation

By JENNIFER WEITZMAN

Officials are investigating the cause of a fire early Monday which severely damaged Eddie's Diner, the landmark all-night restaurant.

The two-alarm blaze forced the diner to close for at least three or four months, possibly forever.

After talking with adjusters on Monday, Fire Chief Thomas Gorman estimated the damage at about $325,000. This includes $225,000 to cover the cost to the building and $100,000 worth of equipment.

The state fire marshal's office is continuing its investigation to determine what caused the diner to go up in flames.

Lucille Ciani of Brockton, who owns the land that the diner sits on and Eddie's Motor Inn located next to the diner said the fire was devastating.

Gorman said Nick Katsoulis of Braintree, who has owned the diner with his wife Nellie for more than a decade, indicated he will not reopen the diner.

"Katsoulis and the landlord could not reach an agreement," Gorman said, adding that in order for it to reopen, it would cost too much money.

Gorman said Katsoulis would have to do extensive remodeling work to the diner to bring a new restaurant up to new codes, such as making it handicapped accessible.

Over the years, the diner's business has been slow. Quincy once had five or six diners--one in Wollaston, the Pilgrim Diner across from Shaw's, the Mayflower Diner on Southern Artery and another Mayflower Diner on Hancock Street in North Quincy. The only operating diner is the Wheelhouse Diner on Hancock Street in North Quincy, but it is not open all night.

Gorman says people's eating habits have changed. Since the fast food restaurant and drive-up window businesses picked up in the early 80s, people have stopped coming to diners.

"People are more run and go today," he said.

The fire chief noted Katsoulis has been looking to sell Eddie's.

Eddie's, at the corner of Quincy Avenue and Southern Artery, opened in 1942. It was a favorite spot for late-night pers, where customers would go after a movie, slid into their red upholstered booths to have a cup of coffee with some friends.

Gorman, who used to frequent the diner, said it was a very sociable place to go. "If you wanted to find someone, just go to Eddie's early in the morning. Everybody was there.

"A part of history is gone," Gorman said.

LANDMARK GUTTED--Workman boards up the gutted shell of Eddie's Diner at the corner of Quincy Ave. and Southern Artery, the scene of a two-alarm fire early Monday. The fire is under investigation.

(Quincy Sun photo by Tom Gorman)

Bar Gets Warning On Closing Regulations

By MICHAEL WHALEN

The Quincy License Board Tuesday issued a written warning to Nally's, 35 Washington St. for violating rules and regulations regarding the establishment's closing guidelines.

Det. Sgt. Richard Laracy, the city's liquor inspector, said the guidelines require all drinks to be off the bar at 1:15 a.m., all customers to be off the premises at 1:30 a.m. and all employees to be off the premises at 2 a.m. unless they are cleaning.

Laracy said he has received a number of complaints from Officer Joseph O'Rielly that Nally's has violated these guidelines.

O'Rielly testified before the board that he has found Nally's employees inside the bar "four or five times" past the appointed time, including one occasion at almost 4 a.m. O'Rielly said he had given those in the bar a verbal warning prior to the most recent violation.

James Nally, the bar's manager, said he has "tried to comply" with all rules and regulations and added that he personally was never on the premises at the times of the violations.

Laracy agreed that Nally was not to blame for the situation.

"He (Nally) has been quite cooperative," said Laracy.

Because of Nally's agreement to ensure all rules and regulations will be followed in the future, Police Chief Francis Mullen ruled that only a written warning would be necessary.

Save Gas and Money
Shop Locally

Lt. Col. Judith Rand Comptroller In Provide Promise Task Force

Lt. Col. Judith Rand of Quincy is helping the United Nations get critically-needed humanitarian relief supplies to people in Bosnia-Herzegovina.

A 1969 graduate of Quincy High School, Rand is a resource management-finance officer normally assigned to the 266th Theater Finance Command, Heidelberg, Germany. Currently, she is the comptroller for the U.S. Joint Task Force Provide Promise in Naples, Italy, which is responsible for getting food and medicine into the region through airlift flights into Sarajevo and airdrop flights over towns in Bosnia-Herzegovina.

Rand is the daughter of Mr. and Mrs. Allen W. Rand and has been in the Army for 18 years.

"I am extremely proud of Colonel Rand and all members of the Joint Task Force," said Adm. Mike Boorda, commander of the Joint Task Force. "They have all responded magnificently to our emergency, humanitarian efforts in Provide Promise."

BUY U.S. SAVINGS BONDS

Our Purple Dinosaur Delivers Balloons
690 Hancock St. • Quincy
773-0690

PURDY'S
HOMEMADE
ICE CREAM CAKES & PIES
"It's not just 'Purdy' good, it's the best"
Everything made on premises
68A Billings Road
N. Quincy MA
472-8558

MEASURABLE ADVERTISING!
Welcome Wagon SPONSOR
Welcome Wagon directs prospective customers to your door with personalized, measurable advertising to:
• Engaged Couples
• New Parents
• Moving Families
We reach them in their homes, usually by request, when they're in a buying mood. We tell them all about your business. Interested? Call for more details:
Barbara Nawrot Mendaz
479-2587
Welcome Wagon

WEIGHT TO LOSE???
NO NEED TO WAIT!!!
ALL NATURAL, SAFE & EFFECTIVE
100% GUARANTEED
Only 2 simple easy steps to follow.
"I know the program works! I lost 33-1/2 lbs. in only 13 weeks."
Norman
"I have tried many diets and this is the only one that has worked for me. I lost 49 lbs. in only 17 weeks. I am so elated."
Karen
WE'RE OUT TO CHANGE THE SHAPE OF THE WORLD
Mail Orders Accepted
NORMAN I. NISENBAUM, B.S.
Registered Pharmacist
215 Samoset Ave.-Quincy, MA 02169
CALL (617) 471-1963

We're making a difference in Quincy.
At Fleet Bank, we're working hard to make a positive difference in the way you bank. After all, we're a different kind of bank. Backed by all the resources of the Fleet Financial Group, we're able to offer you the kind of innovative products and services you need today. Like our low rate home equity loan and money-saving credit card offers. So stop in soon and find out how we can make a difference for you.
Fleet Bank
A Member of Fleet Financial Group
We're here to make a difference.
521 Southern Artery
1352 Hancock Street
20 Beale Street, Wollaston
Member FDIC

OPINION

The Quincy Sun

USPS 453-060
Published weekly on Thursday by
The Quincy Sun Publishing Co Inc
1372 Hancock St. Quincy Mass 02169

Henry W. Bosworth Jr. Publisher
Robert H. Bosworth Editor

30¢ per copy. $12.00 per year by mail in Quincy
$14.00 per year by mail outside Quincy. $17.00 out of state

Telephone 471-3100 471-3101 471-3102
Second class postage paid at Boston, Mass

Postmaster Send address change to
The Quincy Sun, 1372 Hancock St. Quincy Mass 02169

The Quincy Sun assumes no financial responsibility for typographical errors in advertisements but will reprint that part of an advertisement in which the typographical error occurs.

License Board Briefs

The Quincy License Board took the following action at its meeting Tuesday:

•Granted a request from Hancock Tobacco Inc., 1500 Hancock St. (Florence McCardle) for a Common Victualer-Wine and Malt License.

•Granted a request from Cravings, 170 Washington St. (Chris Notarangelo) for permission to transfer their Common Victualer License to 1585 Hancock St.

•Granted a request from The Tent, Marina Bay (Rich Barrett) for an extension of premises to hold a picnic fundraiser with live entertainment for age 21 and over Sunday, Aug. 22 from 1 to 6 p.m. The event will benefit The Genesis Fund and Quincy Police Action League.

•Granted a request from Supreme Pizza, 271 Quincy Ave. for a change of managers.

•Continued a hearing regarding Joe's Pub & Grub, 132 East Howard St. (Joseph Hajjar) and complaints received by the Police Department from neighbors of the establishment.

•Postponed a request from Apple Auto Body of Quincy, Inc., 60 Beale St. (John McIntyre) fron a transfer of the Motor I License from C.A. Cox Automotive, Inc., 60 Beale St.

•Granted a request from Stop & Stop Supermarket Co. (Nina Atkinson) for a one day permit to hold their annual "Hot Dog Day" fundraiser for the Quincy Crisis Center Friday, Aug. 27 in front of the Stop & Shop Company's Quincy Center Plaza offices.

•Granted a request from Special Effects Jewelry Co., 32 Copeland St. (Jennifer Seamans-Johnson) for an Old Gold and Silver License.

•Postponed a request from Cafe Expresso, 100 Granite St. for a Common Victualer License.

Medically Speaking

by Michael M. Bakerman, M.D., F.A.C.C.

THE UPS AND DOWNS OF TEMPERATURE

Don't believe everything you read, even on the trusted family thermometer. That little red "normal" line parked at 98.6 may or may not indicate your optimum healthy body temperature. In fact, a recent study of U.S. adults found that only eight percent of healthy temperatures registered at 98.6 degrees Fahrenheit. In the study of 148 subjects, who were checked a total of more than 700 times, "normal" was anywhere from 96 to 99.9 degrees. The thing to remember through all the number-crunching and data-taking is that everyone has a normal temperature range which varies slightly due to personal and environmental factors. A thermometer reading of a degree or so above or below 98.6 should not be a cause for alarm. P.S. The traditional normal reading of 98.6 degrees was so designated in 1868 by a German doctor named Carl Wunderlich.

If your usual temperature is two degrees below normal, a reading of 98.6 would indicate that you are feverish. If you would like to learn more about this topic, or about how you can help prevent heart disease, call COMPREHENSIVE CARDIAC CARE at 472-2550. When treating patients, I always try to consider how I would like myself, my wife and children or my parents to be treated by a doctor. Office hours are by appointment, and our new, more comfortable office is located in Crown Colony, 700 Congress St, Suite 2C, in Quincy. I am affiliated with Quincy Hospital and South Shore Hospitals.

Sunbeams

By Henry Bosworth

But What If...!

For City Building Inspector Matt Mulvey it was a classic case of damned-if-you-do and damned-if-you-don't.

MULVEY

Mulvey can be pretty tough when it comes to enforcing building department regulations. He doesn't look the other way when he finds a code violation.

But if he is tough, he is also fair. And he plays no favorites.

Even his own grandmother, would have a problem getting a permit or license if everything wasn't up to snuff.

So, it wasn't a surprise to those who really know Mulvey when he refused to let the show go on at Marina Bay last week.

He immediately became the villain of the week—maybe the year—in the eyes of some parents who had already bought tickets to take their children to the Great American Circus.

And in the eyes of some of the disappointed youngsters, Mulvey was a bigger meanie than Scrooge, the Grinch that stole Christmas and the Wicked Witch of the West all rolled into one.

Mulvey said he refused to let the performance go on because the circus "had substandard wiring and substandard seating."

He said the circus was using saw-horses to support some of the 2,500 seats and had left wiring exposed that created a fire hazard.

On top of that, he said, the circus did not have emergency lighting. So, if there had been a fire and the power was knocked out the crowd could have been left in the dark with panic and potential disaster in the making.

The disappointment to the parents and the youngsters is understandable.

But some of the comments were a bit hard to understand.

"Doesn't the building inspector have kids," one grandfather wanted to know.

I've got two kids and I love the circus," Mulvey responded.

"I'm disgusted," said a mother. "We looked forward to this all week. Look at all these kids, They're disappointed."

There must have been a lot of disappointment.

But what if...?

What if Mulvey had allowed the show to go on and the seats collapsed or there was a fire? It could have been a tragedy.

And if it had happened these disappointed parents and others would be after Mulvey's hide.

We can hear the cries now:

"Why did you let the show go on!..."You were derelict in your duties"..."You are responsible for this tragedy"..."How can you sleep nights!"...etc., etc.

The circus was allowed to play in Whitman the following night. But only after inspectors were satisfied the circus had made the needed changes—using sturdier bleachers and keeping electrical wiring from being exposed.

Instead of jeers, Mulvey would seem to deserve a few cheers for standing by his guns.

A tragedy didn't happen in Quincy or Whitman. But it could have.

❑

KING

PEGGY KING'S DECISION not to seek re-election to the School Committee came as no big surprise.

When she took out nomination papers she said she was not sure that she would file them.

She is 75 and to run and win would be a four year commitment. (The term is four years.)

"I'm no Frank Anselmo," she mused.

Anselmo was 93 when he ran for the School Committee for the last time two years ago after beginning his political career at age 62 when most people are thinking of retiring.

King says she will continue to be an active advocate for good education.

❑

MARTIN ERVIN, who dropped out of the mayor's race, is still pursuing one of his pet goals: creation of a youth center.

Ervin reports he met recently with Police Chief Francis Mullen and Tom Koch, executive secretary to Mayor James Sheets, to discuss the possibility and will meet Aug. 5 with a representative from Senator Edward Kennedy's office.

Financing and location seem to be the two biggest questions.

Ervin says if public funds—city, state or federal—are not available, he may seek private support and run the operation himself.

Ervin, who was living in Quincy Point and feuding with his landlord, is moving to Arthur St. in West Quincy where he formerly lived.

He says he definitely will be back on the political scene for the 1995 city election and will run for mayor again. And this time stay in the race.

"This year," he says,"was not the right time to run for mayor."

And there are bigger political names than his that will agree with him considering Sheets' popularity.

❑

MURIEL McKENZIE, long-time Patriot Ledger reporter, is ill at her Squantum home. One of the city's most respected journalists, she is also one of those real nice persons the world should have more of.

You might like to cheer Muriel with a little card. Her address is: 18 Sunrise Rd., North Quincy, MA 02171.

❑

A CAMPAIGN KICKOFF fundraiser for Mary Collins, City Council at-large candidate, will be held tonight (Thursday) from 7 to 10 p.m. at Coddington's, Quincy Sq. Tickets are $10.

❑

A CAMPAIGN RECEPTION for Michael D'Amico, candidate for the Ward 4 City Council seat, is set for Wednesday, Aug. 18 at 7 p.m. at the Common Market, Willard St., West Quincy. Tickets are $15 and will be available at the door.

Meeting On Wetland Protection Ordinance Aug. 4

The Quincy Planning Department and Conservation Commission are sponsoring an evening with environmental attorney, Gregor MacGregor, who will explain enforcement of the local Wetlands Protection Ordinance.

The meeting is open to the public, and free of charge, and will be held Wednesday, Aug. 4, from 7 to 9 p.m. in the Second Floor Conference Room, City Hall Annex.

Ward 2 Democrats To Hold Caucus Aug. 3

The Ward 2 Democratic Committee will hold a caucus Tuesday, Aug. 3 at 7 p.m. at the Fore River Clubhouse, 16 Nevada Rd., Quincy.

The caucus is open to all Democrats who reside in Ward 2 and have been a member of the Democratic Party since Jan. 1, 1993. Eleven delegates will be elected to the issues convention to be held in Worcester Oct. 16.

The committee encourages all interested Democrats to attend.

Sister Regina Harrington Leaving Our Lady On Year Sabbatical

Sister Regina Harrington, CSJ, will leave Our Lady of Good Counsel Church Sunday for a Sabbatical year.

Sister Regina, who has served 13 years at the Church, the last nine as Pastoral Associate, will spend the first part of the year in a retreat-study program at Mercy Center, Madison, Conn.

"We are really going to miss her," said Rev. James Curtin, pastor. "She has been like a right arm to me. She has been so helpful in so many ways."

Sister Regina in January will attend Weston School of Theology in Cambridge and take part in the Sabbatical Program to prepare for another assignment in the Archdiocese.

"I am really going to miss Fr. Curtin, the parishioners of Our Lady and Quincy," she said. "It has been 13 happy years for me."

Sister Regina came to Our Lady of Good Counsel as Director of Religious Education and served in that position for four years before becoming Pastoral Associate.

The role of the Pastoral Associate evolved from the parish becoming a "one priest parish", a role that has become quite common throughout the country.

As Pastoral Associate, she was involved in all phases of parish life including the Parish Pastoral Council, Confirmation program, Liturgy Committee, Baptismal preparation, Pastoral Care and liaison with the Merry Shore Senior Citizens.

She has taken numerous courses and attended seminars to keep updated on constantly changing parish activity.

"It has been extremely interesting and challenging to be part of the parish at this time."

An Appreciation Day for her was held recently at the church.

Mass was celebrated by Fr. Curtin with Rev. Peter Martocchio, former pastor, and Rev. Msgr. William Shea concelebrants.

A reception was held in the Parish Hall attended by parishioners and city and state officials.

Citations were presented to her by City Councillors Peter Kolson and Michael Cheney, Senator Michael Morrissey and Rep. Steve Tobin. Former Senator Paul Harold also attended.

Later the same day, members of the Parish Community surprised her with another reception and "roast.

The committee for that reception, chaired by Barbara Keddy, included Roseann Flavin, Doreen Burke, Debbie Nigro, Betty Mafera, Dolly Shea, Nancy Pitts, Ellen Savage, Eleanor Flibotte, Joan Perrow, Margaret Reilly, Maureen Rose and Jeanne Reardon.

SISTER REGINA HARRINGTON, pastoral associate, who is leaving Our Lady of Good Counsel Church Sunday on a sabbatical year after 13 years of service there, bids farewell to Rev. James Curtin, pastor.

(Quincy Sun photo by Tom Gorman)

Red Cross Offering Courses in August

The American Red Cross at 85 Quincy Ave. offers 10 coursed during Aug.

They are:

Infant & child CPR, Tuesday, Aug. 3, 10, 6-10 p.m.

Standard First Aid, Wednesday, Aug., 4, 11, 6-10 p.m.

Community CPR, Thursday, Aug. 5,12, 6-10 p.m.

Stand. 1st. aid program, Monday, Aug. 9, 6-10 p.m.

Mass child care, Saturday, Aug. 14, 9 a.m. - 5:30 p.m.

Community CPR, Tuesday, Aug. 17, 24, 6-10 p.m.

Mass child care progression, Wednesday, Aug. 18, 6-10 p.m.

Standard first aid, Thursday, Aug. 19, 26, 6-10 p.m.

Community CPR, Saturday, Aug. 28, 9 a.m. - 5 p.m.

Adult CPT, Tuesday, Aug. 30, 6-10 p.m.

Children's Academics At Beechwood

Summertime Academics began Monday at the Beechwood Community Life Center, 225 Fenno St., Wollaston.

The classes are for children entering Grades 1-3 and 4-6. Students are given the opportunity to maintain and enhance reading and math skills during the summer months.

Individual tutoring is also available at Beechwood. For more information or registration call 471-5712.

ATTENTION QUINCY RESIDENTS!!

HOUSING REHABILITATION GRANTS AND LOW INTEREST LOANS

HOUSING REHABILITATION AND DELEADING GRANT PROGRAM:

- To eliminate substandard living conditions
- Open to homeowners who meet low-income guidelines
- Grants up to $10,000 for single family units; $15,000 for multi-family units

HOUSING REHABILITATION LOAN PROGRAM:

- To eliminate substandard living conditions
- Open to homeowners meeting moderate income guidelines
- 5% Loans of up to $10,000 for single family units and $20,000 for multi-family units
- Flexible terms of up to 15 years

DELEADING LOAN PROGRAM:

- To prevent lead paint poisoning of young children
- No income limits
- 5% and 7% Loans
- Owner occupied or rental housing
- Free lead inspections and re-inspections after deleading

HANDICAPPED HOME ADAPTION PROGRAM:

- Adapts a residence to the needs of the handicapped
- Handicapped ramps, porchlifts, elevators, bathroom adaptions, etc...
- Open to low-moderate income households with a handicapped resident

Other FREE Services Include:

- Work write-ups
- Bidding/selection of contractor (to protect you from unscrupulous contractors)
- Preparation of contractor agreement
- Construction supervision, and more!

Certain restrictions apply. First come, first served!

For more information contact:

OFFICE OF HOUSING REHABILITATION
DEPARTMENT OF PLANNING & COMMUNITY DEVELOPMENT
1305 Hancock Street, 3rd Floor (Old City Hall)
QUINCY,MA 02169
Telephone: 376-1050 / 376-1055

EQUAL HOUSING

FIRST TIME BUYERS PROGRAMS:

The City also offers several subsidy programs to help first time homebuyers. For more information on elegibility and other requirements, call:

Sandra Brant
Department of Planning and Community Development
1305 Hancock Street, 3rd Floor (New City Hall)
Telephone: 376-1366

Quincy's Yesterdays

Kids' Playground Fun Curtailed By WPA 'Vacations'

July 29-Aug. 4
1939
54 Years Ago

Ten experienced playground instructors were dismissed under a new Works Progress Administration (WPA) rule that required workers employed for more than 18 months to be given 30 days unpaid vacation before Sept. 1.

Franklin B. Mitchell, longtime supervisor of playground activities, said the city's summer play programs for thousands of children will be crippled unless someone comes up with a plan for immediate relief.

Mitchell said he may appeal to the City Council for a special emergency appropriation to pay the key instructors needed for the city's 21 playgrounds. The WPA workers supplemented the 24 girls who were paid by the city.

NEW COURT HOURS FOUGHT

Members of the Quincy Bar Association voted their opposition to plan to open Quincy District Court at 9 a.m. instead of 9:30a.m. President George W. Arbuckle said the vote was scheduled for 9 a.m. but most members did not show up until 9:20 a.m.

QUINCY-ISMS

Col. Clarence Hodge of Quincy lost his $2,760 job as head of the Aviation Division in a reorganization of the State Dept. of Public Works . . . Elinor Knight, daughter of Mr. and Mrs. Jesse Knight of Dorchester St., Squantum, was the first to pass the new Red Cross advanced swimmers life saving tests at the Dorchester St. Beach...Spam was 5 cents for a 12 once can at the Stop & Shop on Southern Artery across from the police station . . . City Councillor Christian A. Burkhard welcomed 250 members of National Old Age Pensions, Inc., to their picnic at Squaw Rock . . . "Artists and Models Abroad," starring Jack Benny and Joan Bennett, and "North of Shanghai," with James Craig and Betty Furness, was playing at the State Theater along with Chapter 6 of "The Lone Ranger Rides Again"... Simon Swig, once the owner of controversial Swig's Dance Hall on Wollaston Beach across from the yacht clubs, died at 76 at his Taunton home . . . The businessman's lunch of roast fresh shoulder, mashed potatoes, squash, rolls and butter was 35 cents at the Howard Johnson restaurant in the Granite Trust Building . . . A bicycle owned by Bernard Reisberg of 55 Grafton St., Quincy Point was reported stolen on Hancock St. . . . Timothy Daley, a cousin of Boston Mayor Maurice Tobin and a candidate for the City Council from Ward 4, found three rattlesnakes while picking blueberries in the Blue Hills . . . The State Health Department, in a letter to Health Commissioner Dr. Richard Ash, recommended construction of a bath house and toilet facilities at Avalon Beach . . . Richmond coffee was two pounds for 29 cents at the First National Store, 42 Beale St., Wollaston . . . John P. Mansfield, 18, of 45 Sharon Rd., Atlantic, was assigned as a deck cadet on the SS Mormacsea, a cargo vessel sailing from North America ports to Scandinavia and the Baltic Sea . . . Ruth Gordon, the Wollaston born actress, signed to play the role of Mary Todd in the RKO movie "Abe Lincoln in Illinois" . . . William Rogers of 1182 Sea St., Houghs Neck, narrowly escaped death when a three-room cottage he was building at 61 Winthrop St. collapsed on him . . . General Manager Leo Kopel hosted the annual outing for more than 55 employees of the Kincaide Furniture Co. at Robbins Pond in East Bridgewater.

Marie's Kitchen

By MARIE J. D'OLIMPIO

Peach Pie

After baking many people apple pies, a friend who has a fruit market gave me so many peaches, that I actually baked my first peach pie. It was so simple and came out almost perfect the first time, that I have been baking them more often than apple.

It is delicious served with freshly whipped cream or vanilla ice cream. It's also cuts better if made ahead of time and refrigerated, although around this house, that rarely happens. And these weeks, peaches are at an abundance and on sale in some markets.

Peach Pie
8 large peaches
1 cup sugar
2 tablespoons corn starch
a smidgen of cinnamon and nutmeg

Peel and cut in slices. Place in large bowl and add the rest of the ingredients blending it well. I have to confess that I have been using the ready made pie crusts because I bake at least three pies a week plus the fact that they are pretty close to home made. So having said that, place the bottom crust on a nine inch pie plate. Put the peaches in that and then top it off with a top crust. I brush the top with an egg mixture, and also use an egg substitute. Bake in a preheated 450 degree oven for 15 minutes and then 350 for 35 minutes.

William Hahn Elected Ford Hall Forum Officer

William Hahn of Quincy was elected vice president of electronic media projects at the Ford Hall Forum Board of Directors' recent annual meeting.

Based in Boston, the Ford Hall Forum is the nation's oldest free public affairs lecture series.

Lisa Hourigan Newbury Graduate

Lisa Hourigan of Quincy received an associated in applied science degree in accounting, magna cum laude, from Newbury College at the college's recent commencement ceremony.

ZUHAYR HEMADY, M.D.
DIPLOMATE, AMERICAN BOARD OF ALLERGY-IMMUNOLOGY

FORMERLY

NOBILI ALLERGY CLINIC

ANNOUNCES THE OPENING OF HIS OFFICE

AT

1261 FURNACE BROOK PARKWAY
SUITE 33
QUINCY, MASSACHUSETTS 02169

PRACTICE LIMITED TO

ALLERGY, ASTHMA, AND IMMUNOLOGY

TELEPHONE: 472-7111

Eileen Joyce On Dean's List

Eileen T. Joyce, of Quincy, a Mass Communication/Broadcast Journalism student at Emerson College, was named to the Dean's List for the Spring academic semester.

Student's receiving Dean's List recognition must earn a minimum 3.45 grade point average for the semester.

Save Gas and Money
Shop Locally

HOSPITAL AUXILIARY OFFICERS, from left, Natalie Fossatti, assistant treasurer; Marie Wilkinson, director, three years; Janet Hassler, second vice president; Ilda Demascio, recording secretary; Marie McKeever, corresponding secretary; Esther Grossman, first vice president; Yolanda Romanelli, treasurer; and Carol Herbai, president.

Quincy Hospital Auxiliary Elects New Officers

The Quincy Hospital Auxiliary Board elected new officers for 1993-93 at its annual meeting held recently at the Venezia Restaurant.

The new officers are: Carol Herbai, president; Esther Grossman, first vice president; Janet Hassler, second vice president; Yolanda Romanelli, treasurer; Natalie Fossati, assistant treasurer; Ilda DeMascio, recording secretary; Marie McKeever, corresponding secretary; Marie Wilkison, director, three years; Marion DeSantis, director, two years; and Mildred Jacobs, director, one year.

All new officers and board members are residents of Quincy.

New Summer Camp Sessions At Beechwood

Mid-Summer Children's Camps are starting at Beechwood Community Life Center, Fenno St., Wollaston.

Nature Camp for ages 3-6 and kid camp for ages elementary school age children.

Camps include arts and crafts, music, sports, field trips, cook-outs, indoor and outdoor activities. Call for registration and information.

Children can get ready for school with tutoring at the center. Individual and class tutoring is by credentialed teachers and certified special needs instructors.

Science Wizardy is a two week camp for ages 6-12 and will be held on Tuesdays and Thursdays, 9-12 AM. Campers participate in various experiments, studies and a marsh project.

Karaoke classes start two new sessions Wednesday, Aug. 4. Children's classes are 4-5 PM and Adults/Teens are 6-7 PM.

Participants learn how to project, perform, record, and play a variety of music.

James Tsipakis On Dean's List

James Tsipakis of Quincy has been named to the Dean's list at the Massachusetts College of Pharmacy and Allied Health Sciences for the spring quarter.

Tsipakis is a candidate for a bachelor's degree in pharmacy.

United Way
It brings out the best in all of us.

Thomas Kane On Dean's List

Thomas J. Kane of 141 Sea St., a film student at Emerson College, was named to the Dean's List for the Spring academic semester.

Students receiving Dean's List recognition must earn a minimum 3.45 grade point average. Tom achieve a 3.50 average.

BRIDAL
D·I·R·E·C·T·O·R·Y

RECEPTION HALLS

STYLISH 120-SEATER DISCOVERED NEAR MARINA BAY. THOUGHT TO BE AMELIA'S.
The secret's out.
The function room at Amelia's has become one of Boston's most popular spots for weddings, showers, corporate meetings, and get togethers of all kinds. We feature an extensive menu at affordable prices. We overlook Marina Bay and the Boston skyline. We'd like to make your next function really fly.
Please call 617-471-1453.
A·MELIA'S
305 Victory Rd., No. Quincy, MA

FLORISTS

Flowers by Helen
367 BILLINGS ROAD
WOLLASTON, MASSACHUSETTS 02170
Flowers For All Occasions
Specializing in Weddings
471-3772
Certified Wedding Consultants

Quint's Florists
761 So. Artery
Quincy
773-7620

PHOTOGRAPHER

Photography McIntire's Studio
679 Hancock Street, Quincy
(Wollaston)
479-6888

MUSIC

Space Available

BEAUTY & SKINCARE

Space Available

BAKERY

O'BRIEN'S BAKERIES
9 Beale Street
Wollaston
472-4027

JEWELRY

LeCOLSON Fine Jewelry
Quality and Integrity a Tradition
The Coletti Family Al - Dave - Mark
730 HANCOCK ST., WOLLASTON 02170 786-7942

Our Policy On Engagement Photographs And Wedding Announcements

The Quincy Sun will continue to publish photographs with engagement announcements as it always has.

The Sun will also continue to use in wedding announcements the names of all members of the wedding party including maid or matron of honor, best man, parents, bridesmaids, ushers, flower girls and ringbearers, etc.

We invite engaged couples to submit their photos with their announcements and when submitting their wedding photo to include a complete listing of the wedding party.

Black and white photos are preferred. The Sun can convert most color photos to black and white for publication but the photo loses some clarity in the process.

We suggest that when you have your engagement photo taken, you request the studio to send a copy to The Sun with the reminder that The Sun is continuing its policy of publishing engagement photos.

The Sun also publishes articles and photos of wedding anniversaries beginning with the 25th anniversary.

And, as in the past, there is no charge.

SOCIAL

LAURA SACCOCCIO

Laura Saccoccio Award Winner At Miss Teen Pageant

Laura Saccoccio of Quincy was an award winner at the Miss Teen of Massachusetts Pageant held recently in Worcester.

Laura won the award for Outstanding Achievement for the 13-Year-Old Division, and she also played the keyboard during the talent show.

The daughter of Mary Ellen and Dan Saccoccio, she will attend North Quincy High School in the fall.

Theresa Nguyen of Worcester was crowned Miss Teen. Seventy-four girls competed in the pageant.

City Dance Camp To Start Aug. 2

Recreation Director Barry Welch announces there are limited openings in the department's Dance Camp scheduled for Aug. 2 through Aug. 6.

The camp will be taught by Julie Ann Grover, a Patriot's Cheerleader for the past three years and director of "Julie Ann's Dance Workshop".

Dance Camp is geared to the beginner through intermediate level with emphasis on routines and technique. Participants will be taught different types of dance including musical comedy, jazz, fundamental ballet, tap and choreography.

The camp is one of the self-supporting summer programs offered by the Quincy Recreation Department and is for girls ages 7 -12. The cost is $30. Registration is conducted weekdays 9 a.m. through 4 p.m. at 100 Southern Artery as long as openings still exist. Additional information can be obtained by calling 376-1386.

QCBPA President To Speak At Beechwood

George White, president of the Quincy Center Business and Professional Association, will be guest speaker at the Current Events Breakfast Wednesday, Aug. 4 at 8 a.m. at Beechwood Community Life Center, 225 Fenno St., Wollaston.

His topic will be "The Changing Role of Small Business in Quincy."

Beechwood's Current Events Breakfast meets monthly with speakers from state and local government and the business community on issues of interest to retirees and business and professional people. The public is welcome.

For more information and reservations call 471-5712.

MR. and MRS. TIMOTHY GORDON

Nancy Pansullo Wed To Timothy Gordon

Nancy M. Pansullo, daughter of Mr. and Mrs. James Pansullo of Wollaston, was recently married to Timothy J. Gordon. He is the son of Mr. and Mrs. John Gordon of Pocasset.

The Nuptial Mass was celebrated at St. Ann's Church in Wollaston and co-officiated by Rev. Richard Crowley and Msgr. Eugene P. McNamara. A reception followed at the Great Hall in Quincy Market, Boston.

The bride was given in marriage by her father.

Patricia Steffen of Rocky River, Ohio served as Matron of Honor.

Bridesmaids were Mary-Kyle Douglas of Quincy, Lillian Sitcawich of West Roxbury, and Elaine Swanson of Nashua, N.H., sister of the groom.

Richard Gordon of Pocasset served as Best Man for his brother.

Ushers were Tom Gordon of Monument Beach and Stephen Gordon of Milford, Conn., brothers of the groom; Michael Carchidi of Pocasset, Todd Davock of Falmouth, and James Pansullo of Quincy, brother of the bride.

The bride, a 1984 graduate of Providence College and a 1991 graduate of the University of Massachusetts in Boston, is a management analyst for the Office of the State Inspector General.

The groom, a 1987 graduate of Framingham State College and a 1991 graduate of the University of Massachusetts in Boston, is an auditor for the Office of the State Auditor.

Following a wedding trip to Germany and Switzerland, the newlyweds are living in Holbrook.

Marie Ward Engaged To Paul McCabe Jr.

Mrs. Theresa Ronayne of Dorchester announces the engagement of her daughter, Marie Theresa Ward, to Paul A. McCabe Jr. He is the son of Mr. and Mrs. Paul A. McCabe of Quincy.

Miss Ward graduated from Archbishop Williams High School and attended Northeastern University. She is a legal assistant at Gordon, Feinblatt, Rothman, Hoffberger & Hollander in Baltimore, Md.

Mr. McCabe graduated from Boston College High School and received a B.S. degree in plastics engineering from the University of Lowell. He is the injection molding manager at Hedwin Corp. in Baltimore.

An October wedding is planned.

'Aerobic Walk' At Beechwood Center

"Aerobic Walk," a new summer fitness class, will begin a new session Tuesday, Aug. 3 at Beechwood Community Life Center, 225 Fenno St., Wollaston.

The class will meet two nights a week at 6:30 p.m. and is designed for both a high and a low intensity workout. A goal of lifelong health is promoted, and the class will work on cardiovascular conditioning and muscle toning.

For more information call 471-5712.

Aerobic Dance For Heart Fund Saturday

The Aerobic Annex at Universe Gym 31 Newport Ave., North Quincy will hold a "Dance Aerobics for Heart" to benefit the American Heart Association.

It will be open to members as well as non-members Saturday from 10 a.m. until 2 p.m.

For more information call 328-7317.

Save Gas and Money Shop Locally

LOVE IS ... a perfect wedding at the Golden Lion Suite

Speak to Rita -- she's our rental agent specializing in complete wedding package plans and all other occasions The Golden Lion Suite accomodates up to 300. The Venetian Room up to 140 guests. Give Rita a call for an appointment for your reservation. New brochures are available (Air Condition...d)

CALL
Quincy Sons of Italy Social Center
120 Quarry Street, Quincy, MA 02169
NEW NUMBER is 472-5900

WINFIELD GIFT EMPORIUM

Summer Clearance
25-50% Off Selected Items
Think of Us for Showers and Weddings!
OPEN YEAR ROUND
Open Tues.-Sat. 10-5, Closed Sundays & Mondays
853 Hancock St., Quincy 479-9784

DJ Karaoke
Featuring
Bobby Sontag
Chuck Palmer
Melissa Eaton
Craig Jones & Mark Vanderwater
SPECIALIZING IN WEDDINGS AND ALL OCCASIONS
THE BEST DJS AND SINGING ENTERTAINERS AVAILABLE
(617) 748-8471
FOR CLUBS OR PRIVATE PARTIES

For Both of You...

If you are caring for a loved one at home, you know that the constant attention is difficult for both of you. The concept of respite care for a week's vacation or a brief time off is not an abandonment of your commitment. Rather, occasional respite care allows you to refresh yourself and gives your loved one continuing care and exposure to many different activities. At Elihu White, our intimate *Terrace Wing* offers the ultimate in accommodations-- well appointed private rooms, excellent dining, and a professional staff that is highly qualified and extremely attentive. Call John Harvey, Director of Admissions and let him explain the various options available in temporary respite care at Elihu White, one of the South Shore's premier healthcare centers.

RESPITE
(res' pit) temporary relief or rest in order to perform required tasks with greater effectiveness

ELIHU WHITE
NURSING & REHABILITATION CENTER
(617) 848-3678
95 COMMERCIAL STREET, BRAINTREE, MA 02184

Arts & Handcrafts
Customer Appreciation Sale Continues
50% Off Everything
12 Old Colony Ave., Wollaston

NEWSCARRIERS WANTED
Here's a chance to earn extra money by building a Quincy Sun home delivery route.
Telephone: 471-3100

Russell Edward's
Hairplace One
A full service hair salon

MONDAY
Women's Special $20.00
TUES & THURS
Men's Special $13.00
WEDNESDAY
Perm Special
Starting at $42.00

All specials include wash, cut and blowdry.
Long hair slightly higher

Nail Tipping & Overlay $60
Sculptured Nails $60
Pedicures $25
Body & Facial Waxing Available

We carry a full line of hair care products
REDKEN KMS NEXUS PAUL MITCHELL Matrix
472-1060
Corner Hancock, Chestnut Sts., 1 Maple St., Quincy

ARTS/ENTERTAINMENT

Storytelling Concert At Crane Library Aug. 3

Musician, folklorist and storyteller Derek Burrows will appear at the Thomas Crane Public Library, Quincy Square, Tuesday, Aug. 3 at 7 p.m.

Burrows' program is funded by the Quincy Arts Council and is for children age five and older and adults.

Burrows, a native of the Bahamas, writes stories from research and personal experience. For the past decade he has introduced audiences at libraries, schools, cultural organizations, and festivals to the rhythms of the Islands. He breathes life into the heritage and traditions of the Caribbean with its African and English roots. The audiences may meet B'Bouki, B'Rabby, and Bahamian Smoky Joe as well as sing and clap along with the Goombay drum or guitar.

DEREK BURROWS

The storytelling concert is a repeat performance for Burrows and is the fourth in the summer program series. He will be followed by storyteller Carole Duhamel Aug. 10 and the Poobley Greegy Puppet Theater Aug. 17.

CAST MEMBERS of "School's Out For Charlie Brown!" include, from left, Helen Warshauer, Erin Connolly, and Trudy Wrublewski of Quincy and Colleen Carr and Chris Neal of Milton. The show, which will feature members of Diane Purdy's Children's Theatre Workshop and "The Tender Tappers," a senior citizens tap dance troupe, will be presented Saturday at 1 p.m. at The Woodward School, 1102 Hancock St.

'School's Out For Charlie Brown!' At Woodward School Saturday

Diane Purdy's Children's Theatre Workshop will present "School's Out For Charlie Brown!" Saturday at 1 p.m. at The Woodward School, 1102 Hancock St.

The show, written and directed by Purdy, will feature children ages 9-14 and a guest appearance by "The Tender Tappers," a senior citizens tap dance troupe from the Dance Forever Studio in Braintree under the tutelage of Michelle Jablonski.

Tickets are $5 at the door, $4 in advance, and $3 for seniors and children under 6. Refreshments will be included in the ticket price.

For more information call 472-9233.

Silver Medalist In Cello Concert At Bethany

The fifth in a series of free Mid-Week Concerts will be held at Bethany Church Wednesday, Aug. 4 at 12:15 p.m.

The guest artist will be Andy Mark, 1993 Silver Medalist at the Osaka International Camber Music Competition. He will perform solo cello works by Johann Sebastian Bach.

A lunch will be available in the Allen Parlor following the half hour concert. Child care is available. These concerts are being presented through the collaboration of the Friend of Bethany, Joanne French, coordinator and Virginia Sindelar, artistic director of Scarborough Productions.

Christmas Parade Committee To Meet Aug. 4

The Quincy Christmas Festival Committee will meet Wednesday, Aug. 4 at 6:30 p.m. at the home of Jack and Peggy Nigro, 245 Winthrop St., Houghs Neck.

Mayor James Sheets and Police Chief Francis Mullen will be among those in attendance. Chairman George White urges all committee members to attend.

The 42nd annual Christmas Parade will be held Nov. 28.

Save Gas and Money Shop Locally

Michelle Catrambone Top Winner In Flag Day Essay Contest

Michelle Catrambone a Grade 5 student at Atherton Hough School was the top winner of the Houghs Neck Legion's annual Flag Day contest, "How to be True to the Red, White and Blue."

She received from the post auxiliary Unit 380 a check for $25, while a trophy to the school to be retained for a year, was presented by the Legion Post.

At Snug Harbor School, the winner was April Downey, who received a check for $25 from Squadron 380, Sons of the American Legion; and at Merrymount School, James Mateau received his $25 check from Post 380.

Alice Scribner and Mary Timcoe, essay cochairmen, presented the awards at Flag Day exercises at the schools.

Michelle's Winning Essay

My way of being true to our flag is by being patriotic, which means celebrating freedom of the United States of America on July 4th, and to stand proud when the "Star Spangled Banner" is played or sung.

Another way to be patriotic to our flag is by taking care of our flag. This means take our flag in during bad weather and fold it correctly. When our flag is ripped and old, the American Legion Post 380 has a flag burning ceremony. They take the ashes and bury them.

The true meaning of the 4th of July is the freedom of our country, not hot dogs, hamburgers, Pepsi and beer. On the 4th of July let the true Red, White and Blue always fly as free as our country!

Michelle Catrambone
Atherton Hough School
Grade 5

Children's Art Club At Beechwood Center

An Art Club designed for children entering Grades 2-6 will begin Tuesday, Aug. 3 at Beechwood Community Life Center, 225 Fenno St., Wollaston.

The four-week class will meet Tuesday and Thursday mornings from 10 a.m. to noon. Projects include drawing and painting, clay sculptures, wearable art, puppets, and more.

For more information and registration call 471-5712.

NOW!

A Complete Laser Video Disc Library At Your Fingertips

If you have a laser disc player you can now easily select any disc in print by joining our club.

Members receive our current 385-page catalogue listing over 7,000 titles which are discounted 10 per cent.

Order now and receive a free copy of Laser View Magazine (a $2.50 value) with your first laser disc order.

Send only $6.25 (includes tax) plus $1.95 for shipping to:

Laser Sights, P.O. Box 3392, Boston, Ma. 02101.

(Allow 2 to 4 weeks for delivery)

STOOGES

1626 Hancock Street, Quincy, MA 02169
(617) 328-4372

Dinner Entree's

Monday	***$5.95***
Meatloaf w/ Mushroom Sauce Mashed Potato & Vegetable	
Tuesday	***$6.95***
BBQ Steak Tips w/ French fries and Cole Slaw	
Wednesday	***$6.95***
Chicken Parmesean w/Vegetable and all the pasta you can eat also Luau Chicken Skewers & Savory Rice	$2.50
Thursday	***$6.95***
Corned Beef & Cabbage Dinner - All you can eat	
Friday	***$4.95***
Fish & Chips and Cole Slaw, Fried Baby Cod	
Saturday	***$4.25***
Franks & Beans	
2 1/4 pound Franks & Famous Beans	
Sunday	***All for $2.50***
SUMMERTIME COOKOUT	
Hot dog, Hamburger, Corn-on-the-cob, Cole Slaw, Watermelon	

Stooges Beach Party Every Wednesday

WOLLASTON THEATER

14 BEALE ST 773-4600

WED & THURS JULY 28 & 29
Arnold Schwazenegger
"LAST ACTION HERO" (PG-13)
Action-Adventure-Fantasy
EVE'S 7:00 ONLY

STARTS FRI JULY 30
Sylvester Stallone
"CLIFFHANGER" (R)
Action Adventure
FRI & SAT 7:00 & 9:15
SUN-THURS 7:00 ONLY

MON & TUES DOLLAR NIGHT
ALL SEATS $3.00

NEWSCARRIERS WANTED

Here's a chance to earn extra money by building a Quincy Sun home delivery route.

Telephone: 471-3100

52 Join YMCA President's Club

Fifty-two individuals and businesses supported the South Shore YMCA's annual fundraising effort by joining the YMCA President's Club with gifts of $1,000 or more.

The YMCA Annual Support Campaign provides financial assistance for families and children who can not afford the full cost of a YMCA camp, program or membership fee. This year, $144,000 has been raised on a campaign goal of $150,000.

Alex Clark, president of Vulcan Tool Company in Hingham and chairman of the Y's campaign said, "Each year we've been able to raise more, but every year the need is greater as well. The Y has give out more in financial assistance than was raised in the campaign."

The 52 members of the 1993 President's Club are: Anderson Insulation, James D. Asher, Bay State Milling, Karl Briggs, Robert & Kathy Bunstein, Burgin Platner Insurance Agency, R.D. Chase Insurance Agency, The Alex Clark Family, W. Gordon & and Marjorie Clark, Continental Cablevision, Forrest Cook, The Co-Operative Bank, The Crofts-Wisch Family, Eleanor Dacey, Mark Dickinson, Lillian Dodd, The Eldred Family, Herbert Emilson. Glenn & Diane Ferguson, Tom Flatley, Phyllis Godwin, Hancock Paint, Mrs. Murray Hayward, Paul & Connie Hurley, David Keefe, William Kelley, William Kennedy, Kohlberg Foundation, Georgette Nickerson, Raymond Norton, O'Connor & Drew, Peabody Management, P.I.A.B. Vacuum Products, Quincy Kiwanis Club, Quincy Mutual Fire Insurance Co.

Quincy Rotary Club, Quincy Savings Bank, Shawmut Bank, John M. Sheskey & Assoc., Inc, William & Clara Sheskey, South Boston Saving Bank, South Shore Bank, South Weymouth Savings Bank, Sprague Air Controls, Dan Striar, Sullivan Tire, Brian Tedeschi, George Troupe, Vulcan Company, Inc. Walsh Construction, Mary Wentworth, Ralph Yohe.

In all, over 1,500 members and friends of the YMCA contributed to the campaign, while over 100 volunteers worked to raise the funds. Key volunteer leadership of the campaign, working with Chairman Clark, included Steve Farquhar, general manager of Continental Cablevision in Quincy; John Sheskey, president of John Sheskey & Associates of Quincy; and David Keefe, YMCA board chairman from Cohasset.

4 Residents On Dean's List At Salem State College

Four Quincy residents were recently named to the Dean's List for the spring semester at Salem State College.

They are:

Joseph P. Bevilacqua, J.R. Dasilva, Patrice L. Dykens, and Jennifer L. Richardson.

St. Ann's School

1 St. Ann Road, Wollaston

Announces a summer refresher course

Aug. 23 - Sept. 3

Material to be covered:

I. Motivation
II. Skills Preparation
III. Math Readiness
IV. Language Arts
V. Reading

For students entering grades 4-8

Cost: $75

A great way to prepare for September.

For more information

***Call* 471-9071**

(Limited Space)

"Please help me return $140 million to the people on this list."

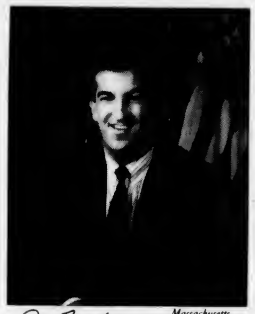

Joe Malone

Massachusetts State Treasurer and Receiver-General

Under our Massachusetts abandoned property law, accounts which have been inactive for more than three years are declared abandoned and turned over to the State Treasury for safekeeping.

That's why I've compiled the following list of individuals and organizations who have money waiting for them. Owners and their heirs need not pay a finder's fee to anyone to claim what is rightfully theirs. If you see your name, write me at:

State Treasury
Unclaimed Property Division
One Ashburton Place-12th Floor
Boston, MA 02108

Or for more information, call my office at: (617) 367-0400. To help process your claim even faster, please give your name as it appears on this list, plus your current address, your address three years ago and social security number. We're here to help you Monday through Friday, 9:00 a.m. to 5:00 p.m.

Adams, Pub
Agnecy Inc. A T A Ins. Mechanical ContA/C
Mastercraft
Amity Insurance Agency
Applied Data Research Inc
Appoloni, Gisele M.
Arnold, Robert A.
Arnold or Edward M. Arnold, Barbara A.
Ayer, James J.
B & B Inc. DBA
Bachman & Randi Bachman, Joseph
Baldad, Annette H.
Balsamo, Catherin
Barnes,James E.
Barry, Mary T.
Barton, David
Bay State Health Care
Bayslate, Volkswagen
Belvidere, Trust
Bernau, Arthur Trust, Dept Trust, Department
Berry, Lawrence P.
Boston, Tie O.
Bousquet Mem Trdianne
Brennan, Gerald
Brooks, James E.
Brown, Robert
Browne, Ethel M.
Buczkowski, Stanley
Bushman, Albert F.
Butler, Joseph
Byrne or Rose M. Bryne, Pauline V.
Cahoon, Helen B.
Calabro, Paul J.
Candeloro Cust. Nick Candeloro, Michael J.
Carlslus, Frank
Carey, Paul J.
Cavanagh, Sabina
Charlton, Elizabeth
Charpentier, Lionel
Chase Manhattan Bank J & B Auto Body
Chin, Edwin
Cigna,
Cigna, Corporation
Cigna P & C companies
Clofford & Patrick Clofford, Suzanne
Collins, Gertrude E.
Collins, Walter W.
Connors, Jennifer
Consultants, A & M
Corkery, Thomas J.
Coughlin, James W.
Coyne, Williiam
Culien, Judith A.
Curtis, Richard
Dairy Mart
Dairy Mart M 13
Dairy Mart M 6
Dalgin Tr. Rani Dalgrin, Rebecca
Daly, Norma
Danti Tr. Angelo Bertocchi, Clara Bertocchi, Clara Bertocchi, Clara
Day, One
Delisle, Richard A.
Dembski, Edmond L.
Depaolo, Michael P.
Derbes, Linda C. Derbes, Toffee
Deschamp, Wanda
Donahue, Marjorie
Donato, Alfredo
Dorchester, Mutual Fire
Doucette, Jeannette
Driscoll, William J. Driscoll, Bryan
Drohan, Scott M. Burge, April
Duggan, James F.
Duggan Tr. Catherine M.
Duggan, Kerry
Duncanson, James M.
Eastman, Daniel D.
Electrical, Bennett
Ellis, Robert L.
Everett, Steven
Every, Allyson
Fabbralo, Sylvia Walker, Barbara
Falco, Donald
Farmer, Paul K.
Farr, George
Ferrante, Adaline
Fields, Dana Steven
Florini, Josephine A.
Fisher, Elizabeth
Fisher, Scott W.
Flaherty, Miss M.
Fletcher's Rest & Pub
Flynn, John P. Fund, Clients
Flynn, Jr. F. J. Sec Deposit Tr Acct
Flynn or Paul J. Mullen, Ellen J.
Foley, Edward P.
Franklin & Delroy Gillette Atty Sumner B.
Fruit Inc. Fan Fare
Galdis, Joseph G.
Gallahue or Marion E. Gallahue, James F. Gallahue, James F.
Gately, Robert F. Gately Richard Susan
Gilmore, Edna A.
Glass Cos. Inc. Settles
Grenham, Thomas
Grogan, Edmund T.
H & I Committee Area, Massachusetts
Hamilton, Geneva M. Dukes, Natalie
Hanna & Martha M. Hanna, James A.
Herman, George J.
Hicks, Susan D.
Hoang, Thuyen
Holbert, Gloria A.
Howard Johnson Auto MDS
Howes, Margaret
Huang, Lian Y.
Hutchinson, Susan M.
Hyde, Edward J.
Jacobs, Reginald F. Jacobs, Judith
Janis, Peter R.
Jenness, Albert
Johnson, Arthur
Johnston, Kevin
Jolliffe, R.N.
Joyce, Nora T. Joyce, John
Joyce, Richard J.
Kane, James E.
Kane, V.
Karlsberg & Celia
Kelley, Thomas
Kelly, Margaret A.
Kelsch Or Monica E. Salvaggio, Monica C.
Kenney Or Mary G. Wynne, Mary G.
Kleber & Richard T. Kleber, Nancy C.
Kolodziej, Stacia J.
Kosarick, Est. of Walter J. Johnson Exec Natalie
Kouvhis, John
Kurtzman, Or Stella Kurtzman, Steven
Kwok, Hopan Kwok, Mei
Landey, Jeanne R. Landy, Benjamin
Lannan Jr. Joseph
Leavitt, Ruth Cohen, Martha
Leonard, Patricia M.
Leondike, George
Leslie, Alice M.
Liang Benel Ying J. Liang Cust Qiu
Lyons or Annie E. Morton, Lena
MacGregor, William
MacKay, Winifred B.
Maksoud DBA Handy M Maksoud Parker P.
Mallaco, Ana L.
Manzano, Romero
Maranhas, Jeffrey E.
Matt, James A.
Maurlello, Karen E.
McArdle, Estate of Mary A Fleming Exec Arthur
McDonald, Della
McDonough & Zagamihassey
McGill, B K.
McGuigan, Paul T.
McKenna, Patrick
McKenzie, Helen
McLeod, Jessie
McLeod, Katherine H. Stiles, Margaret
Measor Tr Carol Ann
Measor, Jennifer
Metsoy, Anastasios S.
Meyer, Paul
Mirfam H. Kramerthe Estate of Kramer Extr. Maurice H.
Mitchell, Helen E.
Mitchell, Joseph Mitchell, or Rosa
Miyakawa, T.S Corea Exec Peter V.
Miyao, Taiji
Moccia & Michael J. GMAC,
Montillos, Pastry Shop & Settles Glass Co.
Morales, Maloune O.
Morgan, Margaret M. Kiley, Margaret
Mullen & Patrick GMAC,
Mullian, Thomas V.
Mullin, Gerard
Murphy, Anne M.
Murphy, Mary
Murphy, Maureen
Murphy-Bucella, Cheryl Cidado, Rosalyn
Myatt, Stephen W.
National Appraisal
Nati Appraisal SVC
Nelson, Eleanor B.
New England Marathon
New England Indmed Examiners
Nguyen, Tan
Nicholson, Est. of Ethel Jackson Jr. Tr David J.
Nicholson, M.
Nolan, Frances C. Lounsbury, Francis
O'Connell, Harold A. Griffin, Pamela
O'Donnell, Janice M.
O'Flaherty, John
O'Leary, William J.
O'Neil, Peter
O'Neill, George E.
Orlando, David A.
O'Rourke, Kathleen
Osby, Richard
Panagos, James N.
Papadopoulos, Konstantinos
Pearson, Estate of Eric
Perry, Mrs.
Pezzella, Victoria
Philbin, James M.
Phys Therapy & Sports Cond Ct
Pizza, Express
Pomfret, Pamela
Pucda, Anthony
Quincy, City Of
Quincy Police Dept.
Quincy Radiol Assoc
Quintiliani, Cleofonti
Rapson, Mark A. GMAC
Reardon, Sandy-Jo
Reddish, Rita
Reilly Ins. Agcy Riley & Revellotis, Robert A.
Rhodes, Kenneth J.
Ricciarelli, Paul G. Ricciarelli, Dawn Ricciarelli, Dawn
Richards, George L.
Reilly Ins. Agcy Riley & A/C Pizzotti Brothers Inc
Riley, Elaine M.
Riley, Francis
Riley & Reilly Ins. Agcy Inc
Rial, Joseph J.
Rivard, Beatrice
River Junction Enterprises
Robertson, Jessie
Rollins, William
Rommelt, Caroline I.
Ross, Russell
Rowan, Joseph W.
Rubin, Molly
Rumley & William T. General Motors Accept Corp
Rumson, Beatrice I.
Saad, Robt
Sandler, Elizabeth
Scannell, Jerry
Sensory, Resources NA
Settles, Glass Co
Shea, Hannah J. Rita D. Collins Mary D. KOL3
Shinners, Kathleen
Silk, Jason H.
Simonds, Edna A.
Skaff & Marduin K Skaff JT Ten Najla F
Smith, Cornelius B.
So. South Healthfitness
Sobol, Lois N.
Sousa, Mary Sousa, or Mary
South Shore National Bank
St. George Assocoessem Mass
Stewart, Lee H.
Stuart, Maria M. Stuart, Thomas
Suffolk, Law School
Swanson & Richard P. Swanson, Mary
Sweeney, Martin E.
Sweeney & Donald BayBank, Middlesex
Ta, Dan T.
Tassinary, Reporting Serv
Teller Sr. Richard L
Terzis, Philip
The Travelers Insurance Co.
Thinh, Trinh
Thomas, Virginia M.
Turningmill, condo
USF & G
Uboh, Doris
United Nat Adjustment Ser
Varnerin, Claire M.
Vignali, Marcel
Vissa, Joseph H.
Vissa or Robert A. Vissa, Ann M.
Walsh, Patrick J.
Waxman, Susan J.
Webb, Kenneth E.
Weixler, Mary
Welch, Marion L.
Welch, Thomas P.
Wey MP&G Tune Uno Ralph E. Kelly
White, David F.
White, Terry
Wilkie, Marie Barliaro, Agnes
Wilkinson, Vera
Williams, Donna
Wirtanen, Leonard C.
Wolfe, Milton
Wollaston Past Counsellors ASC
Workers Comp Injury Ctr
Worth, Lisa P.
Ying, Lin Gui Lau, William H.
Yu, Cecilia
Zang Wentz Elizabeth Wentz, Charles R.
Zocchi, Peter C.
Zukowski & Susan E. GMAC

Sun Editor Surveys Quincy, Ill.

The Great Flood Of 1993 Won't Soon Be Forgotten

By ROBERT BOSWORTH

Quincy, Ill.--Of all the natural disasters I've witnessed, nothing compares to the expansive destruction of the Great Flood of 1993, particularly in the Quincy, Ill-West Quincy, Mo. area.

Thousands of acres of prime farm land and small residential areas swallowed up by the ever expanding Mississippi River. Mile after mile of sandbags piled 10 feet high and just as wide. Major highways reduced to mere riverways with water 18 feet deep.

And what's even more mind-boggling is the fact that the flood conditions in Quincy, Ill and neighboring West Quincy, Mo. are rampant up and down the mighty Mississippi. With more heavy rains forecasted, those conditions are expected to swell in the coming months.

The Great Flood of 1993 has been called a 100-year-flood. That's a flood so big that is has only one chance in a hundred of happening any given year.

Midwest residents along the Mississippi thought they had experienced the great flood of their lifetime in 1973. But 20 years later, they are struggling and coping with the greatest natural disaster ever to befall that area.

"It's the worse I've seen. I've been here 20 years," said Jeff Jansen, an administrator for the City of Quincy. "In the Flood of 1973, the levy broke but water rose only four or five feet and it didn't last.

"This flood water will take a lot of time to recede."

The destruction to Quincy, Ill. would have been much greater if the city of 49,000 were not situated on top of a 200-foot bluff. However, many lower-lying residential areas closer to the eastern side of the Mississippi have experienced flooding never before seen.

Last Tuesday while vacationing in the Midwest, I visited Quincy, Ill. to get a first-hand look at perhaps the greatest disaster in this country's history.

For two hours, I was guided through the flooded area by Tim Jarvis, assistant street superintendent for Quincy, Ill. Jarvis, a pleasant and personable man, helped interpret Mother Nature's havoc and devastation.

Our first stop was to an industrial complex about one mile south of the Bayview Bridge which links Quincy, Ill. to Quincy, Mo. The complex appeared like a fortress as thousands of sandbags, some piled 10 feet high, surrounded the area to keep water at bay.

Jarvis noted the water was a quarter of a mile from the eastern side of the Mississippi. In Quincy, Mass., that would be like businesses in Quincy Center sandbagging to keep out the Town River.

We next set out on a levee to see if there were any sandbagging operations going on. A National Guard truck stopped us at the entrance to the levee and Jarvis explained the reason for us being there.

"This man's from Quincy, Massachusetts and would like to take a few pictures of the levee. Is that all right?" Jarvis asked. The two guardsmen nodded and off we went.

A few minutes later, the levee road disappeared under water. We stopped and pondered our next move.

"Well, what should we do?" Jarvis asked me.

"I'm not sure. How deep is that water," I replied.

"Probably 12 inches."

"Let's give it a try and if it's deeper, we can always stop and turn back."

Jarvis stepped on the gas gingerly and the truck sputtered through the water. On either side of the levee was water for several hundred yards.

The water deepened and Jarvis stopped. "I'm not sure we can make it. The water looks like it gets deeper before it gets shallower. I'd rather be safe than sorry."

I agreed. We turned around. As we headed back, a smaller pickup truck approached us.

"You can make it out there. I've done it," said the old man behind the wheel. Jarvis and I looked at each other in amazement. We decided to give it another try.

"You can follow me," said the old man. Then he laughed, "You might have to rescue me if I get stuck."

We made it past where we had been and continued following the small truck. The water then got deeper and deeper. The bumper of the smaller truck disappeared as it inched forward.

"How deep do you think that water is," I asked.

"At least 30 inches," Jarvis answered, eyes fixed straight ahead.

Gradually, the water on the levee lessened and we reached dry ground. The trucks stopped at the old man's cottage located in the campground near the banks of the Mississippi. The home was flooded.

Jarvis said the levee ahead was probably worse and after I took a photo, we headed back.

"That's enough excitement for today," Jarvis said.

Back on a main street, we viewed some flooded residential areas. Homes, garages and cars under 8 and 10 feet of water. It appeared as if a helicopter had dropped them in a lake for there was water clear up to the horizon and beyond.

After 90 minutes, I thought I had seen everything. But the last scene punctuated the entire visit.

Jarvis headed toward Route 24 and the Bayview Bridge. We passed through a state police check point on the Illinois side and headed toward West Quincy, Mo.

We ascended the bridge and passed by a sign welcoming visitors to Missouri. As we descended, an awesome site awaited us.

Route 24 west toward Missouri, about 500 feet from the foot of the bridge, was under water. A state trooper at the scene said a levee break in Quincy, Ill. on July 23 flooded 14,000 acres, including farm land and a retail district for motorists and truckers.

Water six to 18 feet deep covered six miles of Route 24. That's like Quincy Ave. and Hancock St. flooded from Weymouth Landing to the Neponset River Bridge.

I snapped a photo, gazed out in each direction and then climbed back into the truck for the trip back. I said goodbye to Jarvis who had asked me if Quincy, Mass. has ever experienced flooding like her sister city in the Midwest.

"No. The only flooding we get is from the ocean and that's usually isolated."

Then I started thinking. I've lived through blizzards and hurricanes and even witnessed the Yellowstone Park forest fires in 1989.

But the Great Flood of 1993 is the single most devastating natural disaster I have ever seen. I'm sure thousands of people would agree.

A COMMON SCENE: Sandbags prevent a tributary of the Mississippi River from wiping out a main road in Quincy, Ill. Water did cascade over the sandbags onto the road but workers were able to pump the water back, allowing volunteers to resume sandbagging.

SMALL TRIBUTARY of the Mississippi River overflowed its banks, flooding this small residential area in Quincy, Ill. A camper and car practically disappear in the muddy water.

A PICKUP TRUCK manages to travel along a levee road 30 inches under water in Quincy, Ill. The driver of the truck risked stalling out and perhaps abandonment to get to his cottage in a campground along the Mississippi River. The deep water was not caused by a levee break but a backed up drainage ditch brought on by heavy rains. Quincy, Ill. received six inches of rain in one day earlier this summer.

12,000 TO 18,000 acres of prime farm land became a lake when a levee broke near the Graves Drainage District four miles east of the Mississippi. This was the first levy to break in Quincy, Ill.

(Quincy Sun photos by Robert Bosworth)

UNITED WAY
OF MASSACHUSETTS BAY

THE SWOLLEN MISSISSIPPI River floods a park in Quincy, Ill. The water is six feet deep and 200 feet over its bank. In the background to the right is Dam #21 which once controlled the flow of the Mississippi.

LEVEES COLLAPSING in and around the Quincy, Ill. area have flooded thousands of acres, including this small residential area.

COUNTLESS SANDBAGS filled by weary but dedicated volunteers line the Mississippi River along the 52-mile Sny Island levee in Quincy, Ill. This picture was taken about a half mile from the east side of the river. Officials estimate that more than one million sandbags were placed along the levee, which gave way Sunday in Pike County, about 10 miles south of Quincy, Ill. The break covered 40,000 acres, including prime farm land.

THIS PHOTOGRAPH taken from a helicopter shows the widespread flooding in West Quincy, Mo. In the background is the Bayview Bridge which connects Quincy, Ill. to West Quincy, Mo.

A HOMEMADE WOODEN sign in Quincy, Ill. thanks the thousands of volunteers who filled and placed sandbags along levees. Tim Jarvis, assistant street superintendent for the City of Quincy, Ill. estimated as many as 500,000 volunteers helped fill at least one million sandbags to heighten and strengthen area levees. In one 20-minute interval, 20 tons of sand were bagged. *(Quincy Sun photos by Robert Bosworth)*

TONY SICILIANO, deputy director of Quincy Emergency Management, stands beside some of the 200,000 pounds of food and supplies donated by Quincy, Mass. citizens and sent to help residents in Quincy, Ill. *(James Sheets photos)*

POLITICAL ADVERTISEMENT POLITICAL ADVERTISEMENT POLITICAL ADVERTISEMENT POLITICAL ADVERTISEMENT

We're making a difference in Wollaston.

At Fleet Bank, we're working hard to make a positive difference in the way you bank. After all, we're a different kind of bank. Backed by all the resources of the Fleet Financial Group, we're able to offer you the kind of innovative products and services you need today. Like our low rate home equity loan and money-saving credit card offers. So stop in soon and find out how we can make a difference for you.

Fleet Bank
A Member of Fleet Financial Group
We're here to make a difference.™

20 Beale Street, Wollaston, MA 02170, (617) 773-0503
Lobby Hours: Mon-Thurs 9-3; Fri 9-4:30; Sat 9-12
Drive Through Hours: Mon-Fri 8:30-4:30; Sat 9-12

Member FDIC.

ELECT
JOHN SPADA
QUINCY SCHOOL COMMITTEE

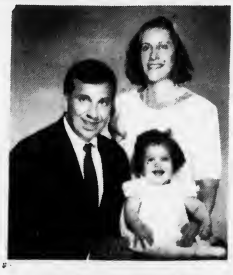

John, Marie, Elizabeth

EDUCATION:
- UNIVERSITY OF MASSACHUSETTS B.A. MANAGEMENT
- BENTLEY COLLEGE M.B.A. CANDIDATE

WORK EXPERIENCE:
- BUSINESS UNIT MANAGER, FIDELITY INVESTMENTS

COMMUNITY SERVICE/INVOLVEMENT:
- CAPTAIN, UNITED STATES ARMY RESERVE, AWARDED THE ARMY COMMENDATION MEDAL DURING THE PERSIAN GULF CONFLICT
- MEMBER OF THE MORRISETTE POST NO. 294 AMERICAN LEGION
- COORDINATOR OF FOOD/FUND RAISING DRIVES FOR SEVERAL LOCAL CHARITIES

Preliminary Election September 14th
Final Election November 2nd

The Committee to Elect John Spada - 88 Forbes Hill Road, Quincy, MA 02170, Brian S. Mulkern, Chairman

OBITUARIES

Harry W. Hanson, 68

Retired Letter Carrier

A funeral Mass for Harry W. Hanson, 68, of Quincy, was celebrated yesterday (Wednesday) in St. John the Baptist Church.

Mr. Hanson died July 24 at Quincy Hospital.

He was a letter carrier for the U.S. Postal Service in Quincy and Boston for 13 years before retiring in 1973. Previously, he worked for General Dynamics as a metalsmith at the Fore River Shipyard in Quincy.

A Navy veteran of World War II and the Korean War, he was a member of the Disabled American Veterans and the George F. Bryan VFW Post in Quincy.

Born in Brockton, he lived most of his life in Quincy.

Husband of the late Dorothy L. (Byrne) Hanson, he is survived by two sons, Brian M. Hanson of Quincy and Thomas P. Hanson of Buckfield, Me.; a daughter, Carol A. Hanson of Brockton; two sisters, Phyllis Knight of Squantum and Shirley Melchianno of Brockton; his former wife, Phyllis (Mahoney) Hanson of Nashua, N.H.; and five grandchildren.

Burial was in Melrose Cemetery, Brockton.

Funeral arrangements were by the Sweeney Funeral Home, 74 Elm St.

Donations may be made to St. Joseph's Building Fund, 580 Washington St., Quincy, MA 02169.

Ethel E. Solari, 93

A funeral service for Ethel E. (Taylor) Solari, 93, of Quincy, was held yesterday (Wednesday) in the Hamel, Wickens and Troupe Funeral Home, 26 Adams St.

Mr. Solari died July 25 at the Quincy Rehabilitation and Nursing Center.

Born in Boston, she attended Boston schools.

She is survived by her husband, Benedict A. Solari.

Burial was in Cedar Grove Cemetery, Dorchester.

SCOTT DEWARE

A THOUGHT FOR THE WEEK

W. Somerset Maugham wrote: "For the average man a sufficient role of life is to follow his instincts controlled by the moral standard of the society in which he lives."

Have you ever been caught in a horrible storm while driving a car?...When your windshield wiper could hardly clear your window to give you a clear view of the road? Were not the yellow and white lines in the road helpful to you? Without them you probably would not have been able to continue driving. They protected you from going into the ditch.

Let's think about these questions in regard to our day-by-day living...Safety lines have been given to us. The lines are safety guides and common sense should tell us how important they are...Yet, some people continually ignore them...

The basic guides are in the Bible such as the Beatitudes, the Lord's Prayer and, of course, the all important Ten Commandments, is it not true that if we follow these white lines carefully, we would avoid the many 'ditches' of difficulty in our daily living?...

Deware Funeral Home
576 Hancock St., Quincy, MA
472-1137
Member of the "New England Funeral Trust" and your Suburban Boston Pre-Need funeral specialist
Serving All Religious Faiths
Services Rendered to Any Distance

Richard D. Allen, 72

Former Patriot Ledger V.P., General Manager

A funeral service for Richard D. "Denny" Allen, 72, of Weymouth, former vice president and general manager of *The Patriot Ledger*, was held Monday in Old South Union Congregational Church, Columbian Square, South Weymouth.

The Rev. Gary Blume, pastor of the First Church in Weymouth, and the Rev. Dr. M. James Workman, pastor emeritus of the First Congregational Church of Braintree, co-officiated at the service. A Masonic service was held the previous night at the Mortimer N. Peck Funeral Home in Braintree.

RICHARD D. ALLEN

Mr. Allen, who had been hospitalized in recent weeks for treatment of emphysema, died July 21.

He rose from part-time sports writer to general manager during a half-century career at the newspaper. He retired in 1989 but remained as a member of the board of directors.

He was a former resident of Quincy.

He is survived by his wife, Marjorie (Briand) Jennings-Allen; three sons, Richard D. Allen Jr. of Florida, David B. Allen of Halifax and Mark E. Jennings of New Hampshire; two daughters, Patricia R. Cooke of Randolph and Marcia Jennings-Konkel of California; a brother, Ethan Allen of Florida; a sister, Ruth Bascom of Ohio; 12 grandchildren, and two great-grandchildren.

He was also the husband of the late Josephine M. (Tomaszewski) Allen.

Mr. Allen's sister, Beatrice Brock, a longtime Braintree resident, died in 1991.

Burial was in Blue Hill Cemetery, Braintree.

Donations may be made to the Building Fund, Old South Union Congregational Church, Columbian St., South Weymouth, MA 02190 or to the Shriners Burns Institute, 56 Blossom St., Boston, MA 02114.

Joseph G. Flaccomio, 52

A funeral service for Joseph G. Flaccomio, 52, of Germantown, formerly of Weymouth, was held yesterday (Wednesday) in the Pitman Chapel of the Forest Hills Crematory.

Mr. Flaccomio died July 23 at Milton Hospital after a long illness.

There are no survivors.

Funeral arrangements were by the Deware Funeral Home, 576 Hancock St.

Donations may be made to the charity of one's choice.

United Way
It brings out the best in all of us.

MONUMENTS
Cemetery Lettering
Cleaning
Vases
Vigil Lights
Sculpturing
Rose Quartz
Mausoleums
Markers
Colonial Tablets
Slant Markers
Bronze Markers
617-471-0250

QUINCY MEMORIALS Inc.
18 Willard St.
Quincy 02169
"On The Expressway"
Exit 9 Near E. Milton Sq.
Free Illustrated Catalog
Budget Terms Available

Anthony R. Petrosky, 79

Retired Trucking Co. Mechanic

A funeral Mass for Anthony J. Petrosky, 79, of Quincy, was celebrated yesterday (Wednesday) in St. Boniface Church.

Mr. Petrosky died July 25 at Quincy Hospital after a brief illness.

A retired mechanic, he worked for the former Stone's Express-Retail Stores Delivery Trucking Company of Cambridge and Quincy for over 30 years. He retired 20 years ago.

Born and educated in Cambridge, he lived there for many years before moving to Quincy 20 years ago.

An Army veteran of World War II, he was a former member of the Disabled American Veterans of Cambridge and the American Veterans of Somerville.

Husband of the late Mildred (Smith) Petrosky, he is survived by two sons, Raymond A. Petrosky of South Boston and Edward D. Petrosky of Norwood; a daughter, Mildred C. Wright of Weymouth; a sister, Jennifer McNeil of New Hampshire; five grandchildren and a friend, Ethel O'Brien of Webster.

Burial was in Cambridge Cemetery.

Funeral arrangements were by the Sweeney Brothers Home for Funerals, 1 Independence Ave.

Donations may be made to the charity of one's choice.

James A. Ryan, 63

Security Guard

A funeral Mass for James A. Ryan, 63, of Quincy, was celebrated Monday in Most Blessed Sacrament Church.

Mr. Ryan died July 21 at Carney Hospital in Dorchester after a brief illness.

He was employed by Weymouth Art Leather in Braintree for 15 years before retiring in 1990. After his retirement, he was a security guard at Dupont Associates in Boston.

Born in Boston, he lived in Quincy since 1957. He was a member of the North Quincy Knights of Columbus.

He is survived by his mother, Margaret (Canavan) Ryan of Quincy; two brothers, Thomas J. Ryan of Reading and Robert K. Ryan of Quincy; and a sister, Mary M. Minyard of New Mexico. He was also the son of the late James Ryan.

Burial was in Massachusetts National Cemetery, Bourne.

Funeral arrangements were by the Keohane Funeral Home, 785 Hancock St.

Donations may be made to the Quincy Council on Aging, 1120 Hancock St., Quincy, MA 02169.

Eva Kleppel, 83

Retired Bookkeeper

A funeral service for Eva Kleppel, 83, of Quincy, was held July 22 at Stanetsky Memorial Chapels, Brookline.

Mrs. Kleppel died July 20 at home.

A former bookkeeper for WROL in Boston, she worked 26 years at the radio station before retiring.

She was a member of the Quincy Hadassah and a volunteer at the Boston Blood Bank and the Jamaica Plain Veterans Administration Medical Center. Her hobbies included knitting, crocheting and traveling.

Born in Providence, R.I., she lived in Mattapan before moving to Quincy 25 years ago.

She is survived by a niece, Arline Steinberg of Framingham: and several grandnieces and grandnephews.

Burial was in Agudath Israel Cemetery, West Roxbury.

Memorial week was private.

Donations may be made to the charity of one's choice.

Sweeney Brothers
HOME FOR FUNERALS
RICHARD T. SWEENEY, JR.
JEFFREY F. SWEENEY
1 INDEPENDENCE AVENUE • QUINCY, MASS.
472-6344

CHRISTIAN DIOR • SOPHIA LOREN • JOAN COLLINS • VUARNET • PIERRE CARDIN
Fashion Eyewear SAVE $35
1 YEAR WARRANTY ON ALL FRAMES
J.B. OPTICAL & HEARING AIDS
1361-A Hancock St., Quincy Sq.
773-3505 • 773-4174
Hearing Aids Complete $499
30 Day Trial
2 Yr. Warranty
FREE VALIDATED PARKING
HALSTON • AVANT GARDE • OSCAR DE LA RENTA • YVES SAINT LAURENT • TIURA

Audrey R. Crosby, 68

Former Coffee Co. Bookkeeper

A funeral Mass for Audrey R. (O'Neil) Crosby, 68, of Quincy, was celebrated yesterday (Wednesday) in Sacred Heart Church.

Mrs. Crosby died July 24 at New England Sinai Hospital in Stoughton.

A bookkeeper at the Araban Coffee Co. in Boston for 30 years, she retired in 1990.

Born in Boston, she lived in Dorchester before moving to Quincy 43 years ago.

Wife of the late Stanley W. Crosby, she is survived by a son and daughter-in-law, Michael A. and Meredith E. Crosby of Hanover; three sisters, Anne M. Lee of Winchester, Eleanor Ryan of Quincy and Dorothy Wood of Gray, Me.; and two granddaughters.

Burial was in Mt. Wollaston Cemetery.

Funeral arrangements were by the Keohane Funeral Home, 785 Hancock St.

Donations may be made to the Hospice of the South Shore, 100 Bay State Rd., Braintree, MA 02184.

Paul P. Elias, 37

Construction Worker

A funeral Mass for Paul P. Elias, 37, of Quincy, formerly of Weymouth, was celebrated July 23 in Immaculate Conception Church, East Weymouth.

Mr. Elias died July 19 at Quincy Hospital after a long illness.

He was a laborer for local construction companies.

Born and educated in Weymouth, he graduated from Weymouth Trade High School. He lived in Quincy for five years.

He is survived by his parents, Louis H. Elias and Mary E. (Sliby) Rollins, both of Weymouth; two brothers, David L. Elias of Plymouth and John A. Elias of Weymouth; three sisters, Leslie A. Barbetta of Plymouth, and Theresa M. Coletti and Lisa M. Lea, both of Weymouth; and seven nephews and nieces.

Burial was in Mt. Hope Cemetery, South Weymouth.

Funeral arrangements were by the McDonald Funeral Home, South Weymouth.

Donations may be made to the American Cancer Society, 294 Pleasant St., Stoughton, MA 02072.

Gertrude G. Gray, 74

Worked For Purity Supreme

A funeral Mass for Gertrude G. (Duby) Gray, 74, of Quincy, was celebrated Tuesday in St. Ann's Church.

Mr. Gray died July 23 at home.

She had worked as a clerk for Purity Supreme Markets for 20 years.

Born in Warren, R.I., she lived in Quincy for 20 years.

Wife of the late John J. Gray, she is survived by three sisters-in-law, Margaret DeLang and Pauline Gray, both of Quincy, and Ellen Martin of Riverside, R.I.

Burial was in Pine Hill Cemetery.

Funeral arrangements were by the Keohane Funeral Home, 785 Hancock St.

Adriana DeNicola, 85

A funeral Mass for Adriana "Lena" (Russo) DeNicola, 85, of Quincy, was celebrated yesterday (Wednesday) in St. John's Church.

Mrs. DeNicola died July 24 at home.

Born in Boston, she lived most of her life in Quincy and was a 1926 graduate of Quincy High School.

She is survived by her husband, Luigi DeNicola; a son, Francis T. DeNicola of Weymouth; a daughter, Luisa MacInnis of West Harwich; a brother, Frank Russo of Weymouth; a sister, Mary Tenore of Weymouth; 11 grandchildren, and two great-granddaughters. She was the mother of the late Arnold A. DeNicola.

Burial was in Mt. Wollaston Cemetery.

Funeral arrangements were by the Bolea-Buonfiglio Funeral Home, 116 Franklin St.

Phillip H. Callan Jr., 55

A funeral Mass for Philip H. Callan Jr., 55, of Quincy, was celebrated July 23 in St. John's Church.

Mr. Callan died July 20 at Boston City Hospital after a brief illness.

A Marine Corps veteran, he was a lifelong resident of Quincy.

He is survived by his mother, Louise (Norrie) Perfetuo of Braintree; and two sisters, Cynthia C. Ward of Rockland and Jym Ann Curtis of Braintree. He was the son of the late Philip H. Callan.

Burial was in Mt. Wollaston Cemetery.

Funeral arrangements were by the Sweeney Funeral Home, 74 Elm St.

Donations may be made to Father Bill's Place, Broad St., Quincy, MA 02169.

Barbara Cameron, 69

Served As Boston Chief Assessor; Mayoral Assistant

A funeral Mass for Barbara Graham Cameron, 69, of Quincy, was celebrated July 23 in Star of the Sea Church.

Mrs. Cameron died July 19 at her summer home in Falmouth after being ill with cancer for three years.

She was chief assessor for the City of Boston from 1976 to 1980 and served as former Boston Mayor Kevin White's chief administrative assistant during much of White's tenure. She was responsible for all contracts entered into by the city.

More recently, she had practiced law in Boston with her husband, Lawrence C. Cameron, retired presiding justice of the South Boston District Court.

A 1944 graduate of Emmanuel College, she entered Suffolk University Law School 20 years later. After attending night courses, she graduated in the top 10 percent of her class.

She graduated from Girls Latin School in Boston and early in her career taught in the Boston schools. She had also worked for Blue Cross/Blue Shield before practicing law with her husband.

She enjoyed skiing, sailing, traveling and needlepoint and was an avid reader.

Mrs. Cameron was a member of the Massachusetts and American Bar Associations and of various alumnae associations.

She is also survived by several nieces and nephews.

Burial was in Massachusetts National Cemetery, Bourne.

Funeral arrangements were by the John J. O'Connor & Son Funeral Home, Dorchester.

Donations may be made to St. Francis House for the Homeless, P.O. Box 499, Essex Station, Boston, MA 02112.

Norman Christie, 69

A.L.A. Saleman For 20 Years

A private funeral service for Norman Christie, 69, of Quincy, was held.

Mr. Christie died July 20 at Quincy Hospital.

He was a salesman for A.L.A. on the South Shore for about 20 years before his retirement.

Born in Quincy, he lived in Quincy approximately 20 years.

He is survived by his wife, Dolores (Cavanaugh) Christie; and a daughter, Maya Christie of Quincy.

Burial was in Gethsemane Cemetery, West Roxbury.

Funeral arrangements were by the Keohane Funeral Home, 785 Hancock St.

Ann Connors, 104

A funeral Mass for Ann Connors, 104, of Quincy, was celebrated July 22 in St. John's Church.

Miss Connors died July 20 at Logan Health Care Facility in Weymouth after a long illness.

She was a former employee at Old Colony Laundry.

A lifelong Quincy resident, she was educated in Quincy schools.

She is survived by a nephew, John O'Brien of Braintree; two nieces, Marjorie Yelmokas of Sharon and Mary Gordon of Pocasset; and many other nieces and nephews. She was the sister of the late Cecelia Keeley of Quincy.

Burial was in St. Mary's Cemetery, Randolph.

Funeral arrangements were by the Sweeney Funeral Home, 74 Elm St.

Josephine M. Megnia, 63

A funeral Mass for Josephine M. (Wyse) Megnia, 63, of Quincy, was celebrated July 24 in St. Boniface Church.

Mrs. Megnia died July 19 at St. Joseph's Hospital in Denver.

Born and educated in Boston, she was a graduate of the Burdett Business School and lived many years in Dorchester before moving to Quincy 28 years ago.

Wife of the late Robert H. Megnia, she is survived by four sons, John J. Megnia and Robert M. Megnia of Marshfield, Joseph Megnia of Somerville and James F. Megnia of Quincy; four daughters, Mary Megnia-Connors and Jodi Megnia of Quincy, Catherine A. Craig of Hull and Susan Reidy of Weymouth; two brothers, Edmund Wyse of Milton and James Wyse of Dorchester; three sisters, Mary McGann of Randolph and Catherine Macheras and Margaret McCarthy, both of Quincy; and 10 grandchildren.

Burial was in Pine Hill Cemetery.

Funeral arrangements were by the Sweeney Brothers Home for Funerals, 1 Independence Ave.

Donations may be made to St. Boniface Church, 26 Shed St., Quincy, MA 02169.

American Heart Association

Religion

Bethany Congregational

A morning worship service with Holy Communion will be held Sunday at 10 a.m. at Bethany Congregational Church, Spear and Coddington Sts., Quincy Center.

A guest minister, the Rev. Ann Rearick, will conduct the service and preach a sermon entitled "God's Love - the Basis of Our Hope and Peace." She is the chaplain at Quincy Hospital.

Scripture reader will be Lisa Lundin. Members of the Board of Deacons and Deaconesses will assist the minister in serving communion.

Musical portions of the worship service will feature a duet, Connie MacDonald and Joanne French, with Gregory Flynn, organist. Greeting the worshipers will be Jean and Winslow Bettinson.

Covenant Congregational

At the 10:45 worship service of the Covenant Congregational Church, Whitwell and Granite Sts., the Diaconate will serve Communion.

Rev. LuAnn Johnson will officiate and preach. She will continue her sermon series on spiritual wholeness.

An attended nursery is available for children age four and younger. The attendants are Don and Erica Johnson.

Immediately following the service, coffee will be served in the fellowship hall downstairs.

Sunday School is not meeting every Sunday, but one of the activities planned for the summer is a trip to see the Pawtucket Red Sox on Aug. 14.

For more information about any of the church's activities, call the church office at 479-5728.

United Methodist

The Rev. Harry Soper Jr. will preach on "Hands Are Needed" at the 10 a.m. worship service Sunday at Quincy Community United Methodist Church, 40 Beale St.

Music will be led by Scott Walker, choir director. Greeters will be Katheryn Emerson and Kathryn White. Ushers will be Gayle and Michael Johnson.

Hostesses at the fellowship hour in Susannah Wesley Hall will be Phyllis Hawes, Olga Hawkins, Anne Kjellander and Margery Rund.

Church facilities are handicapped accessible and child care is available.

Quincy Point Congregational

The Rev. Fred Atwood-Lyon, pastor, will preach on "When God Seems So Very Far Away!" at the 10 a.m. worship service Sunday at Quincy Point Congregational Church, Washington St. and Southern Artery.

The Rev. Carol Atwood-Lyon, pastor, will serve as liturgist. Child care is provided each Sunday at 10 a.m. for infants and children up to seven years of age. All other children are encouraged to worship with their parents.

Greeter will be Doug Anderson, Deacon. Ushers will be Ted DeCristofaro, Betty DeCristofaro, Carol Bissett, Janet Smith, Thelma Burgess and Suzanne Hourin. Tellers will be Karen Kearns, Ron Kearns, Jean Kane, Jim O'Neill, Marcia O'Neill and Jim Taverna. Music will be led by Dr. Herman Weiss, organist and choir director.

Houghs Neck Congregational

Rabbi David Jacobs of Temple Beth El in Quincy will be guest speaker at the 9:30 a.m. worship service at Houghs Neck Congregational Church Sunday.

Edwina Robinson will lead the worship. Music will be by Janet Little, flautist, accompanied by Arden Schofield, organist. Ron Lemieux will greet those attending service.

Following the service all are invited to attend the coffee hour in the Conference Room.

Church of Saint John the Baptist

44 School St., Quincy, MA

MASS SCHEDULE

Saturday 4:00 & 7:00 pm

Sunday: 7 am, 9 am, 11 am, 12:30 and 5:30 pm

Confessions in Chapel Sat. 3-3:45 pm

Rectory-21 Gay St. 773-1021

SUN SPORTS

Legion Baseball

Morrisette Opens Defense Of State Championship

By TOM SULLIVAN

The Morrisette Legion baseball team was scheduled to open defense of its state championship Tuesday night against Needham at Adams Field after winning its second straight outright Zone 6 title. Morrisette also shared the zone crown with Braintree in 1990 and 1991.

The second game of the Needham series was also scheduled for Adams last night (Wednesday), as the Needham field was unavailable, and the third game, if necessary, will also be at Adams tonight (Thursday) at 7:30.

Morrisette finished the regular season at 14-2-2, winning its last nine games in a row and finished with an unprecedented 13-0 record at Adams Field.

Braintree finished second in Zone 6 and faced Bridgewater in its state opener, while Randolph finished third and opened against Sandwich.

Morrisette won all three of its games last week, a 10-2 win over Milton, a 13-0 romp over Randolph and a nine-inning 2-1 victory over West Roxbury.

The finale with West Roxbury was the first test for Morrisette in its last nine games as both teams featured clutch pitching and outstanding defense.

Matt O'Toole of Morrisette and Mike Hauk of W. Roxbury hooked up in a fine pitchers' duel. Hauk, a crafty southpaw, had defeated Morrisette, 3-1, earlier, one of Morrisette's two losses.

Morrisette had 13 hits in eight innings but stranded 14 runners as Hauk got the big out when he needed it.

West Roxbury scored its lone run, unearned, in the third on a double and an error.

Morrisette tied it when O'Toole, Robbie Kane and Serge Belcastro singled.

It remained that way until the second extra inning when Pat Bryan relieved O'Toole, who has been lifted for a pinch runner.

W. Roxbury loaded the bases with no outs on a missed third strike, misjudged fly ball and an outfield error. But two outstanding throws from shortstop Tommy Malvesti on ground balls forced both runners at the plate and a strikeout ended the threat.

In the bottom of the inning Dave Reinhart tripled to deep right field and, after Jay Schnabel and Brian Hayes were walked intentionally, Malvesti hit a sacrifice fly to left center to drive in the winning run.

O'Toole (4-0) has allowed only three earned runs in 31 innings for an 0.70 ERA. Bryan picked up his first Legion victory. Morrisette had three more double plays for a record-setting 24 for the season.

Belcastro and O'Toole had three hits each, Pat Shea and Reinhart two and Kane Schnabel, Hayes and Malvesti one each.

In the romp over Randolph, Mike Patch pitched five strong innings, allowing five hits, striking out seven and walking only one. It improved his record to 4-1. Sean Dolbeare and Malvesti pitched the final two innings, Dolbeare striking out the side and Malvesti striking out two.

Morrisette had 13 hits and put the game out of reach with a seven-run second inning. Shea, Kane and Adam Calvert had three hits apiece, Danny Duncan a triple and Chris Cotter, Reinhart and Schnabel singles.

Sean Donovan improved his record to 3-1-1 in the game against Milton, allowing two earned runs, striking out two and walking two in six innings.. Bryan pitched the seventh, striking out two and walking one.

Morrisette again had 13 hits with Hayes having three, Schnabel two doubles, Belcaztro a double and single, Malvesti two hits and Kane, Reinhart, Shea and Donovan one each.

"We have been playing excellent ball and I hope we can keep it up in the playoffs," said coach Dave Perdios, who led Morrisette into the state playoffs for the fourth year in a row.

Youth Soccer Coaches Sought

Quincy Youth Soccer is seeking applicants to coach travel league teams for the 1993-94 seasons.

Application deadline is Aug. 9. Further information can be obtained by calling Russ Corner at 471-6804.

AUGUST 1993

QUINCY RECREATION DEPARTMENT

Summer Sports Camps & Instructional Workshops

OUR 11thYEAR!

DANCE CAMP: Age: 7-12, AUGUST 2-6, 9:00 a.m.-12:00 noon, Cost: $30.00, Camp Director: Julie Ann Grover.

CHEERLEADING CAMP: Age: 8 to High School, August 9-13, 9:00 a.m.-12:30 p.m. Cost: $30.00, Camp Directors: Patti Myers and Anita Curran.

TRACK, FIELD AND DISTANCE CAMP: Age 8 to High School, August 9-13, 8:00 a.12:00 noon. Cost: $30.00, Camp Director: Geoff Hennessey.

ARTS /CRAFTS CAMP: Age: 8-12, August 16-20, 8:30 a.m.-12:30 p.m. Cost: $30.00, Camp Director: Ann Howie.

VOLLEYBALL CAMP: Age 12-18, August 23-27, 8:30 a.m.-12:30 p.m., Cost: $30.00, Camp Director: Tom Henderson.

REGISTRATION 9:00 AM - 4:00 PM
MONDAY THRU FRIDAY

100 SOUTHERN ARTERY
Phone 376-1-FUN

THESE Quincy and North Quincy girls led the Metro girls' scholastic volleyball team to its third straight gold medal in the recent Bay State Games. Left to right, Wendy Sweetser (North Quincy), Maureen McCarthy (NQ), Linda Jellison (NQ), Sara Stanton (NQ), Kristen Priscella (Quincy) and Jaime Graham (Quincy).

Volleyball

Quincy Girls Lead Metro Team To Third Straight Gold Medal

Six Quincy girls led the Metro girls' scholastic volleyball team to its third straight Bay State Games gold medal.

Maureen McCarthy was the top performer for the Metro girls, who defeated Coastal, 2-1 (9-15, 15-10, 15-11) in the semifinal medal round and went on to top Northeast, 2-0 (15-6, 15-9) for the gold medal.

McCarthy of North Quincy High demonstrated strong offensive play, both setting and hitting. Sara Stanton of North Quincy had outstanding net play with several key blocks and spikes.

Combined with Linda Jellison's (North Quincy) fantastic defense and thunderous spikes from the outside made Metro's front court unstoppable.

Kristen Presicella's (Quincy) team spirit and solid play contributed heavily to the success of the team. Wendy Sweetser of North and Jaime Graham of Quincy both turned in solid play.

Junior Baseball

All-Stars Split Pair In Invitational Tourney

Quincy's 12-year-old all-stars split a pair of games over the past weekend in the Milford Little League invitational tournament.

In Quincy's first game Chris Bregoli pitched a one-hitter and struckout 13 in a 10-0 victory over Marlboro.

Quincy scored four runs in the fourth inning as Kevin Walsh led off with a single, Bregoli doubled him in and Mike Powers singled home Bregoli. Jose Diaz singled in Powers and Shawn Manning drove in Diaz.

Quincy added four in the fifth with Diaz, Manning and Billy Walker hitting back-to-back doubles.

Diaz had three hits, Walsh, Bregoli and Powers two each and Ryan Barrett had a double. Bregoli was named the game's MVP.

Quincy was held to five hits as it lost to Middleboro, 7-3.

Quincy took a 1-0 lead as Walsh walked and scored on Powers' double. Quincy took a 3-1 lead as Bregoli hit a two-run homer to right center in the third.

Quincy's Manning was cruising along with a two-hitter through three innings but Middleboro tied it with two runs in the fourth.

Middleboro then took the lead for good as Bruno Bower hit a three-run homer to center. Walker relieved Manning and gave up the seventh run.

Daley and Barrett had the other Quincy hits and again Bregoli was named the game's MVP.

Quincy was scheduled to play Tuesday in the double elimination tourney and ,if it won, it will play again on Friday.

Always Buying New & Old

TAJ

COIN, STAMPS and SPORTS CARDS

9 Maple St., Quincy, MA 02169

479-1652

Complete Line of Supplies

Helen Reaney Wins Ponkapoag Tournament

A bingle, bangle, bungle tournament was held by the Women's Division of the Ponnkapoag Golf Course with Helen Reaney finishing first, Nancy Carlton second, Peg Cowie third, Pat Mahoney and Laura Lynch tying for fourth and Mary Michaels, Edna Tenney and Jennie Pentz tying for sixth.

SAVE GAS AND MONEY... SHOP LOCALLY

Quincy Track Club Wins All-Star Meet

The Quincy Track Club used depth and balance to score a major victory in the first Needham All-Star Invitational track and field meet.

Quincy won with 619 points, followed by the Needham Track Club with 582, the Greater Lowell Road Runners with 318 and the Lexington Lightning with 217.

Although Quincy won only the 9-10 girls' division, it dominated the throws and kept close in every other event as well as taking four of eight relay races to clinch the victory.

"We spend a lot of time with throwing events," said Quincy director Geoff Hennessy. There are 14 different events in track and we try to find the right event for each kid. There were only three races all night in which we didn't have a score. Seventy-five kids represented the club and only the host Needham team had more athletes."

The format required that only one athlete per club could compete, although Quincy and Needham had a few extra in the field events and longer races.

"It was a great night for the kids and Needham put on a super meet," Hennessy said.

Quincy, with 400 members, will complete its summer action with the Needham Youth Classic and the 18th annual Frank Kelly Memorial Meet Aug. 7.

Quincy scorers in the Needham All-Star meet:

1500 meters: 8 and under boys, won by Ryan Lynch (6:24.97); 9-10 boys, John McCarthy, second; 9-10 girls, Maureen O'Brien, second; 11-12 boys, John Lynch, first (5:50.26); 11-12 girls, Laura Hamilton, third; 13-14 girls, Kelly Duggan, third.

100 meters: 8 and under boys, Danny Ngutter, second; 8 and under girls, Maura Blaney, fourth; 9-10 girls, Kim Holmes, third; 11-12 boys, Chris Licciardi, third; 11-12 girls, Kim Huerth, third; 13-14 boys, Kevin Connolly, first (12.94); 13-14 girls, Phyllis Poon, second.

400 meters: 8 and under boys, Kevin Holleran, first (1:25.0); 8 and under girls, Katie Mercurio, second; 9-10 boys, Emmanuel Kalu, first (1:11.78); 9-10 girls, Kelly Rose O'Brien, first (1:14.92); 11-12 boys, Tim Pezzulo, third; 11-12 girls, Monika Gogols, second; 13-14 boys, Justin Doty, second; 13-14 girls, Jessica Gogola, second.

200 meters: 8 and under boys, Casey Bell, second; 8 and under girls, Erin McFarland, second: 9-10 boys, Bryan Thornton, first (32.45); 9-10 girls, Colleen Lahar, third; 11-12 boys, Joe Watson, third; 11-12 girls, Julianne Battaglia, third; 13-14 boys, Jimmy Finn, first (27.62); 13-14 girls, Emily Eddy, third.

800 meters: 8 and under boys, Tim Mullen, first (3:33.76); 8 and under girls, Brenna O'Brien, first (3:23.20); 9-10 boys, Sebastian Gogola, first (3:03.50); 9-10 girls, Maureen O'Brien, first (3:17.44; 11-12 boys, Mike Buckley, first (3:00.00); 11-12 girls, Yvette Molina, first (2:37.86); 13-14 boys, Justin Doty, third; 13-14 girls, Erin Barry, second.

Shot put: 8 and under boys, Paul Grazioso, second; 8 and under girls, Christina Conley, second; 9-10 boys, Kyle Piazza, first (24-5); 9-10 girls, Jennifer Conley, first (17 1/2); 11-12 boys, Joe Watson, first (22-5 1/2); 11-12 girls, Kim Huerth, first (24-6 3/4); 13-14 boys, Kevin Connolly, second; 13-14 girls, Jen Pineo, first (32-6 3/4).

Long jump: 8 and under boys, Casey Bell, third; 8 and under girls, Katie Mercurio, second; 9-10 boys, Joe Holleran, third; 9-10 girls, Jennifer Djerf, second; 11-12 boys, Chris Licciardi, second; 11-12 girls, Sarah Houghton, fourth; 13-14 boys Pat Egan, first (15-3 1/2); 13-14 girls, Courtney Paquette, third.

Javelin: 9-10 boys, Danny Spillane, second; 9-10 girls, Erica Bell, second; 11-12 boys, Maxim Olivier, second; 11-12 girls, Moe Holleran, first (31-0); 13-14 boys, Aaron Marshall, second; 13-14 girls, Claire Quilty, first (55-5).

Discus: 9-10 boys, Andrew Martorano, second; 9-10 girls, Jennifer Conley, second; 11-12 boys, Chi Chung, first (60-7); 11-12 girls, Lisa Della Croce, first (40-7); 13-14 boys, Jimmy Finn, second; 13-14 girls, Marianne Blaikie, first (73-1).

High jump: 8 and under boys, Ryan lynch, first (3-6); 8 and under girls, Erin McFarland, first (3-0); 9-10 boys, Bryan Thornton, second; 9-10 girls, Kelly Rose O'Brien, first (3-6);' 11-12 boys, Mike Buckley, second; 11-12 girls, Monica Gogola, third, 13-14 boys, Pat Egan, first (5-6); 13-14 girls, Erin Barry, second.

4x100 relay: 8 and under boys, Quincy, second; 8 and under girls, Quincy, second; 9-10 boys, Quincy, first (1:05.63); 9-10 girls, Quincy, first (1:05.48); 11-12 boys, Quincy, third; 11-12 girls, Quincy, first (1:00.68); 13-14 boys, Quincy, first (:52.29); 13-14 girls, second.

The following extra Quincy athletes competed: 9-10 boys 800, Dave Buckley; 9-10 girls 800, Maggie Ketcham; 11-12 boys 1500, Gregg Walsh; 11-12 1500, Danielle Evju; 13-14 girls 1500, Erin Djerf; 11-12 girls high jump, Meghan Spillane; 13-14 girls shot put, Kristy Deptula; 9-10 girls long jump, Katie McLeod; 13-14 girls javelin, Christine Partridge; 11-12 girls' discus, 12 girls' discuss, Jackie Chapman.

Police Vs. Sheriff's Dept, Officials Vs. Media

Koch Memorial Softball Doubleheader Aug. 5

The sixth annual Dick Koch Memorial MDA Softball Doubleheader will be played Thursday, Aug. 5 at Adams Field, off Southern Artery, Quincy.

The first game features the Quincy Police versus the Norfolk County Sheriff's Department at 6:30 p.m.

In the nightcap, the Quincy City Officials club will face the local News Media All-Stars at 8 p.m.

Tickets for the twin-bill are $2 each and include admission to both games and entry into a prize drawing.

Prizes include a pair of Red Sox tickets, a baseball glove donated by Colman's Sporting Goods of Quincy, tee-shirts and free pay-per-view movies from Continental Cablevision of Quincy. Gift certificates to local restaurants will also be awarded.

All proceeds will benefit the Muscular Dystrophy Association. To date, the game has raised $23,200 in the fight against muscular diseases, including $1,500 last year.

This year's doubleheader marks the 17th year of the event which has become a summer tradition in Quincy. Six years ago, the game was renamed and dedicated to the memory of the late Richard Koch Sr. who organized the benefit game.

Mr. Koch served with Henry Bosworth as co-chairman of the Quincy-South Shore Labor Day Telethon Committee. The committee has raised more than $1 million in the fight against MDA.

Quincy Community Television Channel 3 will set up a broadcast booth at Adams Field for the doubleheader. The games will air on Channel 3 at a time and date to be announced.

Tickets are available at the mayor's office, City Hall; Quincy Continental Cablevision, School St., WJDA, Brackett St.; and The Quincy Sun, 1372 Hancock St., Quincy Center. Tickets will also be sold before the games at the Adams Field gate.

Rain date is Thursday, Aug. 12.

Frank Kelly Meet Aug. 7

The annual Frank Kelly Memorial Track Meet will be held Saturday, Aug. 7 at 9:30 a.m. at Veterans Memorial Stadium.

Registration fee is $5. Ribbons will go to the top five finishers in each event. A participant will be limited to two events.

The meet is open to Squirts (born 1985-86), Bantams (born 1983-84) and Youth (born 1979-80).

There will be a working concession stand all day long.

Further information can be obtained by calling Geoff Hennessy at 773-5824.

Merrymount Softball Sunday

The Merrymount Association softball season will start Sunday at 6 p.m. at Perkins Field.

U.S. SAVINGS BONDS

Softball

Washington In First

Washington Tap 1 moved back into first place in the B Division of the Quincy Men's Softball League with a 17-3 victory over Washington Tap II and a 3-0 decision over Beau's Place.

In the all-Tap game pitcher Matt Marks improved his record to 7-3 and went 3-for-3 at the plate. Todd Filiciccia also went 3-for-3 with three RBI, John McNanus 2-for-2 with three RBI, Bob Ierardi 2-for-2 with an RBI, Mike Ash a solo home run and a long double and two RBI, Joe Prendiville three-run homer, Mike Bates a three-run double, Brian Salley a two-run double, Mike Ainsley two hits, Charlie Hicks two hits and Dennis LaCortea single.

For Tap II Bob McCabe had an inside-the-park home run.

In the win over Beau's Larry McGue pitched a two-hitter to improved to 8-2.

Ainsley had an RBI triple and a single, Ash and RBI single and Hicks, Ierardi, Filiciccia, Joe Godfrey and Ron Colon singles.

Steve Spencer pitched well for Beau's and Mark Taylor and Andy Kelly had hits.

In the C Division Liberty Lounge tied the league record of 21 straight wins with a come-from-behind 14-11 win over Washington Tap and a 15-5 decision over Hat Rack.

Bob Hennelly (11-0) and Kevin Nester (10-0) pitched strong games.

Liberty tried for a league record 22 straight Tuesday night against Shooters II.

GRAND OPENING CONTINUES

ONE GAS STOP

Our **Full - Serve Gas Station** has five blends of gasoline available for your automotive needs.

We are going back to the basics, remember the good old days of service at the pumps.

Well, they're back at the one-stop-gas station. We will wash your windows, check your oil and check your tire pressure.

Our attendants will greet and service you with a smile at the *One-Stop-Gas Station.*

Professional, knowlegeable certified technicians

We do the job right the first time!

Petar's Automotive
(617) 786-9080

Eric's Auto Body
(617) 472-6759

324-330 Quincy Ave., Quincy

"THE BLUE AND WHITE BUILDINGS"

Fully Authorized Car Care Center

WE DO IT ALL!

396 On Honor Roll At North Quincy High

North Quincy High School lists 396 students on the fourth quarter honor roll.

They are:

Distinction

Grade 9: Kerri Anastas, Sonia Au, Annie Bergen, Cui Chen, Helen Chen, Yan Chen, Valerie Chin, John Cleary, Gregory Conway, Denise Dieu, Julie Diplacido, Kelly Duggan, Ian Foley, Vikrant Gadre, Melissa Greene, Michael Griffin, Maria Iorio, Dawn Jacobs, Linda Jellison, Uchechi Kalu, Pui Keung, Amy Laplume, David Lee, Yim Lee, Vincent Leung, Jason Liu, Benny Ma, Brendan Maness, Robert Mantia, John Marinilli, Patrick McDonagh, Andrew Myers, Suk Ng, Hoa Nguyen, Phi Nguyen, Tu Nguyen, Debika Paul, Phyllis Poon, Christine Regan, Lisa Renzi, Stephen Ridge, Terrence Roche, Carolyn Rolfe, Amalia Solano, Sara Stanton, Kevin Sullivan, Andry Sutanto, Khanh Ta, Ka Tam, Joanna Timbone, Thuong Tran-Thuong, Yao Wu, Dong Yang, Wan Yang, Abby Zhu, Cindy Zhu.

Grade 10: Gordon Au, Angela Bohl, Jacqueline Bradford, Patrick Callahan, Cynthia Chen, Amy Detwiler, Diane Dinocco, Ken Goon, Bradley Gray, Kathleen Healey, Matther Hourin, Regina Hunter, Kimberly Jurevitch, Vivian Kam, Wai Lau, Samson Lee, Randy Leung, Jennifer Liu, Karen Moy, My Ngu, Nhut Nguyen, Elisabeth O'Donnell, John Pappas, Kristen Proude, Amey Riley, Danielle Rinella, Melissa Roberts, Meghan Roche, Jami Sacchetti, Karen Shea, Megan Shea, Erin Skehan, Artemis Spyridonidis, Yi Tam, Patricia Trayers, Maria Villanueva, Tung Vu, Kristen Wilson, Sigrid Wohlrab, Qi Ye.

Grade 11: Zoe Bohl, Barry Canavan, Amy Chan, Eddy Chan, Ying Chan, Jim Chen, Ricky Cheng, Samantha Chiu, Kelly Choi, Katy Deady, Justine Fagerlund, Winnie Fong, Travis Greenwood, Nathaniel Hedvat, Nick Kesaris, Alta Lee, Zhen Lin, Maureen McCarthy, Cam Nguyen, David Pacino, Samuel Poon, Amy Shea, Heather Simmons, Wendy Sweetser, Kaling Tam, Oanh Thai, Eric Torvi, Pamela Trafton, Carolyn Wong, Orn Yos, Eric Yu, Wai Yung.

Grade 12: Donella Belanger, Jennifer Brams, David Chan, Jenny Chan, Lan Chiu, Cindy Choi, Ken Chow, Laura Christopherson, Clinton Clarke, Ilana Cobban, Melissa Costales, Sean Donovan, Joanna Dyer, Jeffrey Earnest, Leilah Eklund, Kerry Evans, Jackson Fong, Kathleen Groom, Susanne Hamilton, Jessica Hoel, Jeffrey Jones, Tanya Kutasz, Keith Lentini, Suzanne Lewis, Angela Marinilli, Kathleen McDonald, Regina Murphy, Linh Ngu, Dorothy Ngutter, Kim Nguyen, Joshua O'Donnell, Shelia O'Donoghue, Tracy O'Sullivan, Krista Olson, Jean Pacifico, Miyon Park, Thu Pham, Kevin Price, Melinda Roberts, Mark Scott, Patrick Shea, Mark Sinclair, William Sit, Johnathan Stotler, Christopher Sullivan, Shu Tan, Jennifer Walker, Sean Warren, Edward Wong.

High Honors

Grade 9: Christine Aiello, Jeffrey Baldock, Cassandra Beck, Christine Cardillo, Tyrus Gordon, Michael Hannon, Sean Hughes, Jimmy Lee, Jimmy Liang, Kenneth Lippens, Cara Mulcahy, Guy Nguyen, Paul Princiotto, George Regas, David Risitano, Vincent Szeto, Judy Wong.

Grade 10: Kate Bellanich, Susan Brams, Thomas Brosnan, Sandra Capone, Jason Carlevale, Alyssa Cobban, Sean Dolbeare, Jamie Ennis, Michelle George, Jennifer Gullins, Kim Ho, Ngan Ho, Neil Kiley, Jed Kingsbury, Julie McDonald, Sheri McLellan, Kerry Monahan, William Ngutter, Paul O'Brien, Julie Sullivan, Judy Wong.

Grade 11: Amy Barry, Diana Charam, Jason Chin, Zachariah Costa, Darrell Earnest, Warren Fong, Leo Hughes, Kristine Kabihan, Ann Kadlick, Christopher Look, Lisa Moulton, Diep Nguyen, Nicola Perona, Michael Santoro, Mateo Solano.

Grade 12: Esther Alexander, Brian Anderson, Jennifer Barbuto, Julie Barbuto, Kevin Boylen, Christina Campbell, Jenny Chan, Louis Chan, Sean Chan, Mei Chen, Joanne Curreri, Loren Gates, Calece Greeley, Cristos Iorio, Georgia Kesaris, Wai Lau, Brendon Lydon, Patricia Meighan, Michael Patch, Robert Shaw, Robert Smith, Jo-Anne Sprague, Rebecca Squires, Mindy Tso, Pui Yan.

Honors

Grade 9: Christina Amate, Renee Anastos, Christian Antoniazzi, Anthony Attardo, Michelle Bollino, King Cheng, Jeffrey Coleman, Gregg Constantino, Brad Currie, Michael Ferguson, Elizabeth Fitzpatrick, Kristen Green, Aja Jackson, Catherine Jordan, Kelly Keegan, Kristen Kelley, Ann Lam, Eric Lam, Mark Lawn, Chandra Leister, Albert Man, Elice McCallum, Shannon McCauley, Mary Patch, Jennifer Pineo, Nicole Pyne, Willie Quan, Christopher Ritchie, Daniel Stone, Kimberly Sudenfield, Shu Tan.

Grade 10: Shawn Burke, Robert Callow, Julie Carthas, Richard Cram, April Dalrymple, Gregory DiBella, Joseph Donnelly, William Dugas, Erin Gaspa, Scott Graham, Michelle Hamilton, Stephen Heroux, James Karvelis, Steven Koch, Eric Lee, Angela Lippens, Jaime Monahan, Deborah O'Donnell, David Scott, Sean Spencer, Jennifer Teahan, Melissa Wilson, Michael Wilson, Joshua Wingate.

Grade 11: Mary Bergeron, Michelle Bragg, Stephanie Buckley, Timothy Carroll, Erin Duggan, Daniel Duncan, Marsha Gilmore, Lori Golden, Matthew Groom, Tracy Hoey, Kristina Jolly, Kenneth Korzeniowski, Hua Li, Leah Lomond, Brendan Mulcahy, Dennis Pateras, Pamela Psota, Joanna Regas, Martin Shields, Maria Sourmaidis, Maura Sugrue, Han Thai, Tara Valenti, Timothy Wassiege, George Wirtz.

Grade 12: Robin Backman, Kevin Barrett, Shawna Bulman, James Campbell, Lynne Carter, Joanne Casey, Sheri Cherico, Deborah Chiu, Faith Deangelis, Kenneth Duddy, Christopher Dupill, Erin Flaherty, Stacy Flynn, Corinne Gilmartin, John Gladu, Jay Goodrich, Mark Goodwin, Stephanie Greene, Patricia Ham, Timothy Hannon, Jennifer Head, Lisa Healey, Cheryl Henault, Christine Howard, Andrew Kenney, Stephanie King, John Laing, Brian Layden, Patrick Layden, Gail Leahy, Karen Leary, Matthew Lee, Wing Lee, Gregory Mackay, Jennifer Marks, Nicholas Mastrogiacomo, Eileen McDonagh, Kelly Meade, Samantha Nim, Jennifer Nutley, Dawn O'Leary, Adam Pavidis, Jennifer Phipps, Julie Ramos, Lara Rines, Angela Sacchetti, Laami Sharp, Hao Tran, Kiet Tran, Christopher Walsh, Joshua Walty, Sheldon Wong.

Special Students: John Bellia, Brian Brunstrom, Michael Hennessy, Frances Langley, Lisa Lydon, Michelle Mullen, Erin Riley, Stephen Skayne, Robert Wirtz.

QUINCY'S PEPSI HOT Shot champions, front, left to right, Pat Bregoli, Colleen Kelly, Jan Conley and Joycelyn West. Back, Recreation Leader Nicole Manton, Mike Doyle, Geoff Meade, Kerry Ginty and Recreation Director Barry Welch.

THE FINALISTS in Quincy's Pepsi Hot Shot competition. Front row, left to right, Jill Baker, Kevin Walsh, Craig Joyce, Tama Baker, Tom Doucette and Matt Clark. Second row, Amy Satkevich and Chris Bregoli. Third row, Recreation Leader Nicole Manton, Mike Santoro, Dave Gunther and Michelle Boudreau.

6 City Champs In Hot Shot Competition

Six youngsters were crowned city champion in the Quincy Recreation Department's annual Pepsi Hot Shot competition. The program was conducted as part of the Quincy Recreation Supervised Playground Program on 21 locations.

Recreational Director Barry Welch noted that the event is made possible through the cooperation of the Milton Bottling Plant of Pepsi Cola. "There is no longer a national Pepsi Hot Shot," Welch explained. "However, Mike Feehily of Milton Pepsi has always been a supporter of the positive benefits of this youth activity and sees that we get Milton Pepsi support with free Pepsi for all our district and city championships.

Pepsi Hot shot is a one minute timed shoot off and boys and girls receive points by making shots from "hot spots"located at different areas of the court. There are three age groups for boys and girls.

This years finalists are:

Midget Boys: Matt Clark, Tom Doucette, Craig Joyce;

Midget Girls: Jill Baker, Tama Baker;

Junior Boys: Chris Bregoli, Kevin Walsh;

Junior Girls: Ali Haddad, Amy Satkevich;

Senior Boys: Dave Gunther, Mike Santoro;

Senior Girls: Michelle Boudreau, Toni Kabililan

This years champions are:

Midget Boys: Pat Bregoli;

Midget Girls: Colleen Kelly, Jen Conley;

Junior Boys: Brian Doyle;

Junior Girls: Jocelyn West;

Senior Boys: Geoff Meade;

Senior Girls: Kerry Ginty

The event was conducted by Mike Connor, Bill Reardon, Michelle Drury and Nicole Manton, sports specialists for the Quincy Recreation Department. City Championship Coordinator, Ms. Nicole Manton, also presented gift certificates proved by Papa Gino's in Wollaston.

NQHS Coaches Golf Tournament Set For Aug. 9

The North Quincy High Coaches Association will hold a golf tournament Monday, Aug. 9, at 10 a.m. at Presidents Golf Course.

The association is trying to raise funds to update the athletic equipment for North's athletic programs.

The Florida-style, best ball tournament will feature two $10,000 hole-in-one prizes. On the par 3 fourth hole a $10,000 car courtesy of Padula Auto Sales in Braintree can be won.

On the par 3 13th hole a $10,000 stock portfolio courtesy of the Boston Investment Group is the prize. In addition, there will be prizes for the first and second low gross, longest drive for men and women and closest to the pin on all par 3 holes.

Other sponsors are The Egg and I Restaurant, North Quincy High wrestling team, Dr. James McDonough, DDS, Clancy Brothers Pest Control, McSweeney and Son General Contractor, Misty Harbor Resort, N.H., Beacon Sporting Goods and Kam Privision, Inc.

Anyone interested in participating or sponsoring a hole is asked to call Jim Rendle at 773-8522.

Golf

Presidents Ladies Tourney Results

The Presidents Golf Course Ladies' Association held a stroke play tournament last weekend.

On Saturday Sue Martinelli had low net of 69 and Margaret Murphy 70 in Div. I; Carol Cahill had low net of 63 and Pat Hagan 69 in Div. II; Roberta McCann low net of 68 and Elaine Mooney 74 in Div. III and Irene Lancione low net of 76 and Dolly Barron 77 in Div. IV.

Nancy DiCarlo Jr. was closest to the pin on the second hole and Carol Cahill on the 10th hole.

On Sunday Margaret Murphy had low net of 63 and Sue Martinelli 65 in Div. I; Carol Maglio and Moya Baldwin tied at 67 in Div II; Gigi Wallace low net of 69 and Roberta McCann 70 in Div. III and Florence Berke low net of 72 and Peg Kelley 76 in Div.IV.

Sandra Jordan was closest to the pin on the seventh hole and Moya Baldwin on the 18th hole.

Dr. Zuhayr Hemady To Relocate Practice

Dr. ZUHAYR HEMADY

Dr. Zuhayr Hemady of the Nobili Allergy Clinic announces that he is relocating his practice to 1261 Furnace Brook Pkwy., Suite 33, Quincy.

Dr. Hemady is a graduate of the American University of Beirut in 1975. He completed a three year residency program at Strong Memorial Hospital in Rochester, N.Y. He received his training in Allergy-Immunology (adult and pediatric) at Tufts New England Medical Center in Boston where he is still affiliated.

Dr. Hemady is a diplomate of the American Board of Allergy and Immunology and the American College of Allergy.

He has conducted original research and has co-authored several publications in the field of allergy and immunology.

Currently, he is a clinical assistant professor at Tufts University and the attending allergist at the Pediatric Allergy Clinic of Tufts New England Medical Center.

Dr. Hemady has been serving the South Shore community specializing in allergic diseases such as hayfever, asthma, hives, allergy to insect stings, allergy to drugs, food allergy and diseases of the immune system, for 10 years.

Scott Hamel Graduates Mortuary Science Institute

Scott Hamel, son of Mr. and Mrs. Roger Hamel of Quincy, recently graduated from New England Institute of Mortuary Science at Mount Ida College.

Hamel has also passed the National Funeral Boards.

He has been apprenticing in his father's business, Hamel, Wickens & Troupe Funeral Home, 26 Adams St., Quincy.

John Sheskey Elected To Mutual Board

John Sheskey has been elected to Board of Directors of the Quincy Mutual Fire Insurance Co.

Sheskey is the principal in the architectural firm of John · M. Sheskey & Associates, Inc. in Quincy.

He also serves on the Board of Directors of the South Shore YMCA and is a former trustee of the Quincy Historical Society.

Save Gas and Money Shop Locally

GRANITE LOCK CO

SERVICE MOBILE

AUTO-HOME-BUSINESS
- DEADBOLTS INS. ALLEG
- LOCKS REKEYED
- DOOR CLOSERS
- PANIC HARDWARE
- AUTO KEYS FITTED

VISIT OUR SHOWROOM
755 SO. ARTERY, QUINCY
472-2177

by Tony Centorino, Bill Starkie and Kevin McGroarty

ALL IN ALIGN

When most people call to mind wheel alignments, they think of the conventional two-wheel alignment which concerns itself only with the front wheels. However, today's vehicles (especially those outfitted with independent rear suspensions) call for four-wheel alignments. Regardless of their position, wheels that are out of alignment will experience rapid or uneven tire wear and/or cause the car to pull to one side during steering. For proper handling, traction, and tire life, all four wheels should be perpendicular to the road and run parallel to one another. To this end, the three basic alignment angles of toe, camber, and caster may be adjusted. On selected cars, the caster and camber are not adjustable.

HINT: If necessary, make four-wheel alignment part of new tire purchase or rotation.

Call 843-1550, LEO & WALT'S SUNOCO for an appointment if your car is showing signs of any problem. Our technicians are trained to get you back on the road safely by efficiently and completely handling the problems that may occur. For the best service in town, we're here 258 Quincy Ave., E. Braintree (843-1550). Remember, we are much more than a typical "gas" station. *"A Place Where Your Car Can Live Longer."*

Laurie Hughes Assistant Account Executive At Devine & Pearson

Laurie Hughes has been named Assistant Account Executive at Devine & Pearson in Quincy.

Hughes will assist the management of advertising and promotion for the bottler division of Ocean Spray.

Prior to joining Devine & Pearson, she worked as an Account Coordinator at Grey Advertising in New York City. Her accounts included Amerada-Hess, Ernste & Young, Canada Dry and Ray-Ban.

She is originally from Larchmont, N.Y., and obtained her undergraduate degree in marketing from Providence College in 1991. She now lives in Boston.

LAURIE HUGHES

LEGAL NOTICES

COMMONWEALTH OF MASSACHUSETTS
THE TRIAL COURT
THE PROBATE AND FAMILY COURT
Norfolk Division
Docket No. 93P1753A1
Estate of VIRGINIA H. BROWN
late of QUINCY
In the County of NORFOLK
NOTICE

A petition has been presented in the above-captioned matter praying that EDWARD A. BROWN, Jr., of QUINCY in the County of NORFOLK be appointed administrator of said estate without surety on the bond.

If you desire to object to the allowance of said petition, you or your attorney must file a written appearance in said Court at Dedham on or before ten o'clock in the forenoon on September 29, 1993.

Witness, Robert M. Ford, Esquire, First Justice of said Court at Dedham, the nineteenth day of July, in the year of our Lord one thousand nine hundred and ninety-three

THOMAS PATRICK HUGHES
Register of Probate

7/29/93

COMMONWEALTH OF MASSACHUSETTS
PROBATE AND FAMILY COURT
Norfolk, ss.
Docket No. 92P2874E1

To all persons interested in the estate of Dorothy Mary Eichorn late of Quincy in said County, deceased, testate.

A petition has been presented to said Court for license to sell-at private sale-certain real estate of said deceased,-and that the petitioner may become the purchaser of said real estate, which is situated in Quincy in the County of Norfolk, in accordance with the offer set out in said petition.

If you desire to object thereto you or your attorney should file a written appearance in said Court at Dedham before ten o'clock in the forenoon on the twenty-sixth day of August, 1993, the return day of this citation.

Witness, Robert M. Ford, Esquire, First Judge of said Court, this twelfth day of July, 1993.

THOMAS PATRICK HUGHES
Register

7/29/93

COMMONWEALTH OF MASSACHUSETTS
THE TRIAL COURT
THE PROBATE AND FAMILY COURT
Norfolk Division
Docket No. 93P1548A1
Estate of JOHN WILLIAM BLACK III
late of QUINCY
In the County of NORFOLK
NOTICE

A petition has been presented in the above-captioned matter praying that SALLY J. BLACK of QUINCY in the County of NORFOLK be appointed administratrix of said estate without surety on the bond.

If you desire to object to the allowance of said petition, you or your attorney must file a written appearance in said Court at Dedham on or before ten o'clock in the forenoon on August 4, 1993.

Witness, Robert M. Ford, Esquire, First Justice of said Court at Dedham, the twenty-third day of June, in the year of our Lord one thousand nine hundred and ninety-three.

THOMAS PATRICK HUGHES
Register of Probate

7/29/93

COMMONWEALTH OF MASSACHUSETTS
PROBATE AND FAMILY PROBATE COURT
Norfolk, ss.
No. 93D-0894-D1
SUMMONS BY PUBLICATION
Paul L. Kenney, Plaintiff
vs.
Andrea Kenney,
Defendant

To the above named Defendant:

A Complaint has been presented to this Court by the Plaintiff, Paul L. Kenney, seeking a Divorce on the grounds of cruel and Abusive treatment.

You are required to serve upon Paul L. Kenney, plaintiff, whose address is 353 Sea St., Apt. 37, Quincy, MA 02169 your answer on or before October 6, 1993. If you fail to do so, the Court will proceed to the hearing and adjucation of this action. You are also required to file a copy of your answer in the office of the Register of this Court at Dedham.

Witness, Robert M. Ford, Esq., First Judge of said Court at Dedham, July 1, 1993.

THOMAS PATRICK HUGHES
Register of Probate Court

7/22, 7/29, 8/5/93

LEGAL NOTICES

COMMONWEALTH OF MASSACHUSETTS
THE TRIAL COURT
THE PROBATE AND FAMILY COURT
Norfolk Division
Docket No. 93P1706E1
Estate of MARIE M. PETITTO
late of QUINCY
in the County of NORFOLK
NOTICE

A petition has been presented in the above-captioned matter praying that the last will of said decedent be proved and allowed and that VINCENT PAUL PETITTO of WAKEFIELD in the County of MIDDLESEX be appointed executor named in the will without surety on the bond.

If you desire to object to the allowance of said petition, you or your attorney should file a written appearance in said Court at Dedham on or before 10:00 in the forenoon on August 25, 1993.

In addition you should file a written statement of objections to the petition, giving the specific grounds therefore, within thirty (30) days after the return day (or such other time as the Court, on motion with notice to the petitioner, may allow) in accordance with Probate Rule 16.

Witness, Robert M. Ford, Esquire, First Justice of said Court at Dedham, this twelfth day of July, one thousand nine hundred and ninety-three.

THOMAS PATRICK HUGHES
Register of Probate

7/29/93

COMMONWEALTH OF MASSACHUSETTS
THE TRIAL COURT
THE PROBATE AND FAMILY COURT
Norfolk Division
Docket No. 78F2376E1
Estate of AILI J. HOURULA
late of QUINCY
In the County of NORFOLK
NOTICE

A petition has been presented in the above-captioned matter praying that the last will of said decedent be proved and allowed and that CAROL LEE HART of POUND RIDGE in the State of New York be appointed executrix named in the will without surety on the bond.

If you desire to object to the allowance of said petition, you or your attorney should file a written appearance in said Court at Dedham on or before 10:00 in the forenoon on September 1, 1993.

In addition you should file a written statement of objections to the petition, giving the specific grounds therefore, within thirty (30) days after the return day (or such other time as the Court, on motion with notice to the petitioner, may allow) in accordance with Probate Rule 16.

Witness, Robert M. Ford, Esquire, First Justice of said Court at Dedham, this nineteenth day of July, one thousand nine hundred and ninety-three.

THOMAS PATRICK HUGHES
Register of Probate

7/29/93

Save Gas and Money Shop Locally

LEGAL NOTICES

COMMONWEALTH OF MASSACHUSETTS
THE TRIAL COURT
THE PROBATE AND FAMILY COURT
Norfolk Division
Docket No. 93P1703E1
Estate of MARIAN L. RICE
late of QUINCY
In the County of NORFOLK
NOTICE

A petition has been presented in the above-captioned matter praying that the last will and codicils of said decedent be proved and allowed and that DAVID B. RICE of LINCOLN in the County of MIDDLESEX be appointed executor named in the will without surety on the bond.

If you desire to object to the allowance of said petition, you or your attorney should file a written appearance in said Court at Dedham on or before 10:00 in the forenoon on August 25, 1993.

In addition you should file a written statement of objections to the petition, giving the specific grounds therefore, within thirty (30) days after the return day (or such other time as the Court, on motion with notice to the petitioner, may allow) in accordance with Probate Rule 16.

Witness, Robert M. Ford, Esquire, First Justice of said Court at Dedham, this twelfth day of July, one thousand nine hundred and ninety-three.

THOMAS PATRICK HUGHES
Register of Probate

7/29/93

COMMONWEALTH OF MASSACHUSETTS
PROBATE AND FAMILY PROBATE COURT
Norfolk, ss.
No. 93D-0899-D1
SUMMONS BY PUBLICATION
Cassandra Hernandez Martinez, Plaintiff
vs.
Jose Luis Abreu Martinez, Defendant

To the above-named Defendant:

A Complaint has been presented to this Court by the Plaintiff, Cassandra Hernandez Martinez, seeking a divorce.

You are required to serve upon Shenia M. Dancy, Esquire, plaintiff, plaintiff's attorney, whose address is 919 Washington Street, Dorchester, MA. your answer on or before October 6, 1993. If you fail to do so, the Court will proceed to the hearing and adjucation of this action. You are also required to file a copy of your answer in the office of the Register of this Court at Dedham.

Witness, Robert M. Ford, Esq., First Judge of said Court at Dedham.

July 1, 1993.

THOMAS PATRICK HUGHES
Register of Probate Court

7/29, 8/5, 8/12/93

NEWSCARRIERS WANTED

Here's a chance to earn extra money by building a Quincy Sun home delivery route.

Telephone: 471-3100

INVITATION FOR BIDS

INVITATION TO BID

The Department of Public Works for the City of Quincy, Massachusetts, will receive sealed bids for Palmer Street Reconstruction: Phase II, until 10:00 AM local time on Friday, August 27, 1993 at the offices of the Commissioner of Public Works, 55 Sea Street, Quincy, Massachusetts, 02169, at which time and place all bids will be publicly opened and read aloud.

The work under this contract consists of selective cold planning and approximately 800 feet of existing pavement, installation of new pavement, new sidewalks, wheelchair ramps, resetting of curbs, sewer, drainage and other utility appurtenances, landscaping, improvement of road intersections and curb openings to facilitate drainage and to meet the grades at the existing street and driveway pavements.

All work shall be performed in accordance with the Commonwealth of Massachusetts, Department of Public Works Standard Specifications for Highways and Bridges and Construction Standards, as last revised, unless specified or directed otherwise.

All work under this contract shall be completed within 54 calendar days.

A **non-refundable** deposit of $60.00 in cash or check payable to the City of Quincy, will be required for each set of Contract Documents.

Bidders requesting Contract Documents by mail shall also include an additional **non-refundable** $15.00, cash or check payable to the City of Quincy, to cover the costs of shipping and handling.

The Contract Documents may be obtained during the business hours 8:30 AM to 4:30 PM at the Offices of the Commissioner of Public Works, Engineering Division, 55 Sea Street, Quincy, Massachusetts, 02169 on or after Thursday, August 12, 1993.

Each bid shall be accompanied by a bid security in the amount of five percent (5%) of the total value of the bid in the form described in the Instructions to Bidders.

The Successful Bidder must furnish a one hundred percent (100%) Construction Performance Bond and a one hundred percent (100%) Construction Payment Bond with a surety company acceptable to the City.

The Bidding and award of this Contract shall be in full compliance with Massachusetts General Laws, Chapter 30, Section 39M, as last revised.

All prospective bidders must obtain pre-bid qualification from the Massachusetts Department of Public Works, Contract Regulations Division, 10 Park Plaza, Room 7552, Boston, MA 02116.

Bidders attention is called to the conditions of employment to be complied with and the minimum wage rates to be paid under the Contract.

No bidder may withdraw his bid within 60 days after the actual date of the opening of the bids.

This contract to be awarded as a result of this Advertisement for Bids is to be funded by the Department of Housing and Urban Development (HUD), the Commonwealth of Massachusetts Department of Public Works and the City of Quincy.

All Federal/State and City of Quincy regulations in relation to Minority Business Enterprise, Women Business Enterprise, Minority Work Force, Employment of Quincy Residents, as required under City Ordinance No. 532, and Minimum Wage Rates shall be complied with.

Goals for this project are as follows:

1. The Contractor shall maintain on this project a not less than eleven percent (11%) ratio of minority employees manhours to total manhours in each job category.

2. A minimum of eleven percent (11%) Minority Business Enterprise (MBE) participation and five percent (5%) Women Business Enterprise (WBE) participation by state-certified MBEs and WBEs will be required and maintained on this project. The bidder shall submit complete MBE/WBE forms with the Bid.

3. The City of Quincy's Ordinance No. 532, requiring Contractors working on City-supported Construction projects to have one Quincy Resident out of every three workers on the project must be complied with.

4. The Contractor shall pay the higher of the two minimum wage rates, as mandated by the Commonwealth of Massachusetts Department of Labor and Industries and the U.S. Department of Labor Wage Rates issued in the most current "Wage Decisions", applicable to the area.

Failure to comply with these requirements may render a proposal non-responsive. No waiver of any portion of these provisions will be granted.

The City reserves the right to waive any informality in or to reject any or all Bids when such an action is deemed in the best interest of the City. Non-responsive and/or unbalanced bids may be rejected.

Richard H. Mead
Director, Planning Department

David A. Colton
Commissioner of Public Works

7/29/93

BUY U.S. SAVINGS BONDS

LEGAL NOTICES

COMMONWEALTH OF MASSACHUSETTS
THE TRIAL COURT
PROBATE AND FAMILY COURT
Norfolk, ss.
No. 93W0244-P1
93W0245-P1
SUMMONS BY PUBLICATION
Joseph R. Winslow,
Plaintiff
vs.
The Estate and Personal Representative Of Christine Bleakney and to all Persons Interested,
Defendant

To the above-named Defendant:

A Complaint has been presented to this Court by the Plaintiff, Joseph R. Winslow, seeking Adjudication of Paternity and Custody of Amber Lee Bleakney and Joseph Charles Bleakney, of Quincy in said County, for reasons more fully set out in said Complaint.

You are required to serve upon Joseph R. Winslow, plaintiff, whose address is 100 Washington St. #19, Quincy, MA 02169 your answer on or before August 25, 1993. If you fail to do so, the Court will proceed to the hearing and adjudication of this action. You are also required to file a copy of your answer in the office of the Register of this Court at Dedham.

Witness, ROBERT M. FORD, Esq., First Judge of said Court at Dedham.
Dated: July 12, 1993

THOMAS PATRICK HUGHES
Register of Probate Court

7/22, 7/29, 8/5/93

COMMONWEALTH OF MASSACHUSETTS
THE TRIAL COURT
PROBATE AND FAMILY COURT DEPARTMENT
Norfolk Division
Docket No. 88P3321E1

Notice of Fiduciary's Account

To all persons interested in the estate of Marie M. McDonnell, late of Quincy, Norfolk County.

You are hereby notified pursuant to Mass. R. Civ. P. Rule 72 that the first and final account(s) of John E. Johnson as Executor (the fiduciary) of said estate have been presented to said Court for allowance.

If you desire to preserve your right to file an objection to said account(s), you or your attorney must file a written appearance in said Court at Dedham on or before the eleventh day of August, 1993 the return day of this citation. You may upon written request by registered or certified mail to the fiduciary, or to the attorney for the fiduciary, obtain without cost a copy of said account(s). If you desire to object to any item of said account(s), you must, in addition to filing a written appearance as aforesaid, file within thirty days after said return day or within such other time as the Court upon motion may order a written statement of each such item together with the grounds for each objection thereto, a copy to be served upon the fiduciary pursuant to Mass. R. Civ. P. Rule 5.

WITNESS, Robert M. Ford, Esquire, First Justice of said Court at Dedham, this fifteenth day of July, 1993.

THOMAS PATRICK HUGHES
Register of Probate

7/29/93

LEGAL NOTICES

COMMONWEALTH OF MASSACHUSETTS
THE TRIAL COURT
THE PROBATE AND FAMILY COURT
Norfolk Division
Docket No. 93P1695E1
Estate of ERNEST F. SCHROTH
AKA: ERNEST F. SCHROTH, SR.
late of QUINCY
In the County of NORFOLK

NOTICE

A petition has been presented in the above-captioned matter praying that the last will of said decedent be proved and allowed and that ERNEST F. SCHROTH, Jr., of QUINCY in the County of NORFOLK and EDWARD J. SCHROTH II of QUINCY in the County of NORFOLK be appointed executors named in the will without surety on the bond.

If you desire to object to the allowance of said petition, you or your attorney should file a written appearance in said Court at Dedham on or before 10:00 in the forenoon on August 25, 1993.

In addition you should file a written statement of objections to the petition, giving the specific grounds therefore, within thirty (30) days after the return day (or such other time as the Court, on motion with notice to the petitioner, may allow) in accordance with Probate Rule 16.

Witness, Robert M. Ford, Esquire, First Justice of said Court at Dedham, this twelfth day of July, one thousand nine hundred and ninety-three.

THOMAS PATRICK HUGHES
Register of Probate

7/29/93

COMMONWEALTH OF MASSACHUSETTS
THE TRIAL COURT
THE PROBATE AND FAMILY COURT
Norfolk Division
Docket No. 93P1728E1
Estate of WILLIAM E. HIATT
AKA: WILLIAM EUGENE HIATT
late of QUINCY
In the County of NORFOLK

NOTICE

A petition has been presented in the above-captioned matter praying that the last will and codicil of said decedent be proved and allowed and that DAVID L. WILSON of READING in the County of MIDDLESEX be appointed executor named in the will without surety on the bond.

If you desire to object to the allowance of said petition, you or your attorney should file a written appearance is said Court at Dedham on or before 10:00 in the forenoon on August 25, 1993.

In addition you should file a written statement of objections to the petition, giving the specific grounds therefore, within thirty (30) days after the return day (or such other time as the Court, on motion with notice to the petitioner, may allow) in accordance with Probate Rule 16.

Witness, Robert M. Ford, Esquire, First Justice of said Court at Dedham, this twelfth day of July, one thousand nine hundred and ninety-three.

THOMAS PATRICK HUGHES
Register of Probate

7/29/93

Sgt. Richard Pierson Receives Army Award

Staff Sgt. Richard L. Pierson, of Quincy, has been decorated with the Army Achievement Medal which is awarded for meritorious service, acts of courage, or other outstanding accomplishments.

Pierson is a motor transport operator with the U.S. Army Recruiting Battalion.

He is the son of Arlene E. and Kenneth M. Pierson of 31 Nightingale Ave., Quincy.

Pierson graduated from Quincy Votechnical School in 1974.

John Reed Officer In Two Service Groups

John Reed, of Business Solutions in Braintree, has been elected an officer with two local service groups.

Reed will be the secretary of the Quincy Lions Club and vice president of the South Shore Unit of the American Cancer Society for the next year. Last year, he was on the Board of directors of both groups.

Legals & Classifieds

WE'RE BACK!
Jay Jay's Pool Service
Inground & above ground Installation
Replacement Liners, Filters, Loop Loc Covers
Pool Closings
Minor & Major Repairs
Call the rest, then call THE BEST!
our new # 472-2053 7/29

PUBLIC NOTICE

PUBLIC RELEASE

The Step One Infant/Toddler Day Care announces its participation in the USDA Child Care and Adult Care Food Program. Meals are available to participating children at no separate charge without regard to race, color, national origin, sex, age or handicap.

Secretary's Income Eligibility Guidelines for Free & Reduced Price Meals - July 1, 1993 - June 30, 1994

	Free Meals			Reduced Price Meals		
Household Size	Year	Month	Week	Year	Month	Week
1	9061	756	175	12895	1075	248
2	12259	1022	236	17446	1454	336
3	15457	1289	298	21997	1834	424
4	18655	1555	359	26548	2213	511
5	21853	1822	421	31099	2592	599
6	25051	2088	482	35650	2971	686
7	28249	2355	544	40201	3351	774
8	31447	2621	605	44752	3730	861
For each addl household member add...	+3,198	+267	+62	+4551	+380	+88

Children who are members of AFDC assistance units or food stamp households are automatically eligible to receive free meal benefits.

INVITATION FOR BIDS

Sealed Proposals for **ELECTRICAL SERVICES IN THE CITY OF QUINCY** will be received at the **PUBLIC WORKS ADMINISTRATIVE OFFICE, 55 Sea Street, Quincy, MA 02169** until **10:00 A.M.** prevailing time on **August 11, 1993** at which time they will be publicly opened and read.

The Contract to whom the Contract may be rewarded will be required to appear at this office with the surety offered by him and execute the Contract within ten days from the date of the mailing of the notice from the Commissioner to the bidder, according to the address given by him that the Contract is ready for signature and in case of his failure or neglect to do so, the Commissioner may, at this option, determine that the bidder had abandoned the Contract and thereupon the certified check or bid bond shall become the property of the City of Quincy.

The Contractor will be required to provide both a performance bond and payment/labor and materials bond for each for the full Contract Price. A certified check or bid bond in the amount of 5% of the base bid shall accompany each bid.

Specifications may be obtained at the Public Works Administrative Office upon a non-refundable deposit of Twenty Five Dollars ($25.00) for each set. Bidders requesting specifications mailed to them shall add a separate check for Ten Dollars ($10.00) payable to the City of Quincy to cover the mailing and handling.

The right is reserved to reject any or all bids or to accept the bid deemed best for the City.

James A. Sheets
Mayor

David A. Colton
Commissioner of Public Works

7/29/93

CLASSIFIEDS

EVERYBODY'S MARKETPLACE

FOR RENT

HALLS FOR RENT
Newly Renovated
Sons of Italy Social Center
Golden Lion Suite
Capacity - 300
Venetian Room
Capacity - 140
Call 472-5660
TF

HALL FOR RENT
North Quincy K of C Building
5 Hollis Avenue
For information please call
767-0519 TF

HALL FOR HIRE
Weddings, Showers, Meetings, Banquets
Elks Home, 440 E. Squantum St. Quincy
472-2223
TF

HALL FOR RENT
Nickerson Post No. 382
American Legion, Squantum, MA
Handicapped Accessible.
Capacity 90 or less.
Call 328-9824
Monday through Saturday 4-7 pm TF

2 HALLS FOR RENT
1 suitable for large functions (350+ people); other suited for smaller functions (120 people). Call the George F. Bryan Post
472-6234 9/2

COTTAGES FOR RENT
Scusset Beach area, Sagamore, housekeeping cottages. Studio and 3 room available. Weekly rentals $200-$350. Private beach. Tennis available. Call 328-1300, 9 am to 6 pm TF

WANTED

HAND TOOLS WANTED
Wood or steel planes. Also, chisels, clamps, tool chests, old hand tools, all trades (machinist, pattern maker, watchmaker, etc.) shop lots. Also, antiquarian books, frames, paintings, crocks, lanterns. Antiques in estate lots.
1-617-558-3839 TF

RETAIL

SIESTA SLEEP SHOP
Mattress Chain Outlet -40% Savings. Stoughton Center next to Town Hall & Post Office-Rtes 138/27
617-344-4888 7/29

OPPORTUNITY

BAHAMA CRUISE
5 Days/4 nights, Underbooked! Must Sell!
Limited tickets. $299 per couple. 407-331-7818 EXT 4625 MON SAT 9 AM 9 PM
8/19

NEWSCARRIERS WANTED
Here's a chance to earn extra money by building a Quincy Sun home delivery route.
Telephone:
471-3100

SERVICES

PRECISION LAMP REPAIR & REWIRING
CURRY ACE HARDWARE
472-8250 W. QUINCY 773-7711 N. QUINCY 848-1255 BRAINTREE

PERSONAL

PRAYER TO THE BLESSED VIRGIN
(Never Known to Fail)
Oh most beautiful flower of Mt. Carmel, Fruitful vine, splendor of Heaven, Blessed Mother of the Son of God, Immaculate Virgin, Assist me in my necessity. Oh Star of the Sea, help me and show me herein you are my mother. Oh, Holy Mary, Mother of God, Queen of Heaven and Earth! I humbly beseech you from the bottom of my heart to succor me in this necessity. There are none that can withstand your power. Oh, show me herein you are my mother. Oh Mary conceived without sin, pray for us who have recourse to thee (3x) Holy Mother, I place this cause in your hands (3x) Holy Spirit, you who solve all problems, light roads so that I can attain my goal. You who gave me divine gift to forgive and forget all evil against me and that in all instances in my life you are with me. I want in this short prayer to thank you for all things as you confirm once again that I never want to be separated from you in etemal glory. Thank you for your mercy toward me and mine. The person must say this prayer 3 consecutive days. After 3 days the request will be granted. This prayer must be published after the favor is granted. R.H. 7/29

THANKSGIVING NOVENA TO ST. JUDE:
O Holy St. Jude, Apostle and Martyr, great in virtue and rich in miracles, near kinsman of Jesus Christ, faithful intercessor of all who invoke your special patronage in time of need, to you I have recourse from the depths of my heart and humbly beg to whom God has given such great power, to come to my assistance, help me in my present and urgent petition. In return, I promise to make your name known and cause you to be invoked. Say 3 Our Fathers, 3 Hail Marys and Glories. Publication must be promised. St. Jude pray for us and all who invoke your aid. Amen. This Novena has never been known to fail. I have had my request granted. (This Novena to be said on 9 consecutive days R.H. 7/29

PRAYER TO THE HOLY SPIRIT
Holy Spirit, you who gives meaning to and shines light on my path so that I may reach my goals, you who gives me the divine grace to forgive and forget the evil done unto me and which is with me at every moment of my life. I want in this short dialogue to reassure you one more time that I do not ever want to be separated from you, no matter how grand the worldly possessions may be, my desire to be with you and my brothers in perpetual glory will not be lessened. (One should say this prayer 3 days in a row without mentioning the request, within 3 days the divine favor shall be granted, no matter how unobtainable it seemed) Publish this prayer as soon as your request is granted. R.H. 7/29

SERVICES

EXPERT LAMP REPAIR & REWIRING
GRANITE LOCK CO.
472-2177
755 SOUTHERN ARTERY
QUINCY T.F

PROFESSIONAL REPAIR WINDOWS & SCREENS
CURRY ACE HARDWARE
472-8250 W. QUINCY 773-7711 N. QUINCY 848-1255 BRAINTREE

LARRY'S HOME REPAIR
• Carpenters
• Painters
• Decorators
General Contractor
20 Years Experience
Licensed • Insured
Interior - Exterior Painting
Scroll Ceiling
All Home Repairs
Small or Large
1-800-479-2476 TF

O'HARTE MASONRY
Complete Masonry Service Lic. & Ins.
Phone Ted at 773-8622 after 7 p.m. 7/29

SULLIVAN TREE SERVICE
Pruning, removals, cableing, fertilizing, brush chipping.
Fully Insured FREE est.
Mike 472-3595 8/5

Jani-Clean Co.
Insured - Certified Professional Carpet - Window Cleaners
10% off Carpet Cleaning
Free Fabric Protector with any 2 upholstery items cleaned
(617) 341-3852 8/12

Save Gas and Money Shop Locally

SERVICES

ATTENTION
Local cabinetmaker needs work! I will resurface your kitchen (with laminate of your choice), for less than half the cost of new cabinets.
QUALITY CRAFTMANSHIP
I also restore antique furniture.
W.F. ALLEN CABINETMAKER
Over 30 yrs. experience
(617) 328-9048
Leave Message 8/5

J.D. PAINTING
Quality work, reasonably priced. All work guaranteed.
FREE estimates
773-4541 9/23

CONSTRUCTION
Roofing, painting, carpentry, porch work, windows, door, gutters. Small jobs and vinyl siding. FREE estimates. T. Sweeney
825-1210 Reliable 9/30

AARONS GLASS
Lowest prices guaranteed. Plate and safety glass, screens, custom mirrors all shapes and colors, tabletops. 773-3290 9/30

FOR SALE

PROPANE
20 LB. TANK EXCHANGE
$7.99
WEST QUINCY ONLY
CURRY ACE HARDWARE
472-8250 WEST QUINCY

BINGO

Knights of Columbus
5 Hollis Ave
Earlybird 7 PM, every Wednesday
2 Winners take all
Lucky 7s-Bonus
FREE Coffee-Snacks 9/23

SERVICES

A&T VACUUM
• 19.95 Overhaul Special on any vacuum
• Sewing machine repairing
• VCR repairing and cleaning
• Sharpening (scissors, knives, etc.)
• Oreck XL Vacuums $249
• Electrolux w/power nozzle $199.
• Used vacuums $45 & up
27 Beale St., Wollaston
479-5066 TF

VIKING ROOFING
Residential Specialists
773-2884 9/9

R. Papkey Painting
Commercial & Residential
Free Estimates
Call Bob
773-1531 10/14

SERVICES

Your South Shore Headquarters For

Appliance Service ON ALL MAJOR APPLIANCES
HANCOCK TIRE & APPLIANCE
115 Franklin St., So. Quincy
472-1710
T.F.

YARD WORK CO.
• Reliable Lawn Mowing Service
• Expert Bush & Hedge Trimming
• Yard Cleanup
• Fertilize Lawn
• Other Work-Ask
Experienced
FREE Estimate
Call Bill Fielding
471-6124 8/26

SMALL STUFF!!
$20 & up. Cleaning, removal, grass cut, trimming, brush removed, trenches dug for electrical wiring, gravel disperse, painting, pick-ups, deliveries. Also ask about $10.00 removal deal.
Call John Boy Services
328-4596 7/29

OPPORTUNITY

MODELS
2 YEARS OLD THRU ADULT. SEEKING NEW FACES FOR PROMOTION TO LOCAL ADVERTISERS/COMMERCIAL PRODUCERS NO EXPERIENCE NECESSARY. DETAILS & SELECTIONS AT 5 OR 7PM SHARP ON THURSDAY, JULY 29th AT SHERATON TARA-BRAINTREE, MA. 1-93 Exit 6. MINORS MUST BE WITH LEGAL GUARDIAN.
HIGHLITE MODELING (717) 346-3166 7/29

UNITED WAY OF MASSACHUSETTS BAY

The Quincy Sun

MAIL TO: THE QUINCY SUN, 1372 Hancock St., Quincy, MA 02169
PAYABLE IN ADVANCE. Payment must accompany order.

INDEX

- ☐ Services
- ☐ For Sale
- ☐ Autos
- ☐ Boats
- ☐ For Rent
- ☐ Wanted
- ☐ Help Wanted
- ☐ Pets, Livestock
- ☐ Lost and Found
- ☐ Real Estate For Sale
- ☐ Real Estate Wanted
- ☐ Miscellaneous
- ☐ Work Wanted
- ☐ Antiques
- ☐ Coins & Stamps
- ☐ Rest Homes
- ☐ Instruction
- ☐ Day Care
- ☐ Personal
- ☐ Electrical & Appliances

RATES

1 WEEK	☐ $5.00 for one insertion, up to 20 words, 10¢ for each additional word.
3-7 WEEKS	☐ $4.60 per insertion up to 20 words for 3-7 insertions of the same ad, 10¢ each additional word.
8-12 WEEKS	☐ $4.30 per insertion up to 20 words for 8-12 insertions of the same ad, 10¢ more each additional word.
13 WEEKS OR MORE	☐ $4.00 per insertion up to 20 words for 13 or more insertions of the same ad, 10¢ each additional word.

☐ Enclosed is $_____ for the following ad to run _____ weeks in The Quincy Sun

COPY:_____

_____

_____

_____ _____

NO REFUND WILL BE MADE AT THIS CONTRACT RATE IN THE EVENT OF CANCELLATION.
DEADLINE: MONDAY, 5:00 P.M. PLEASE INCLUDE YOUR PHONE NUMBER IN AD.

ASHBY'S

895 Quincy Shore Drive
Wollaston Beach
Open Year Round
Roast Beef, Seafood, B.B.Q. Ribs
Now serving weekend breakfast 7:30 - 11:30

FREE
Buy one clam plate and receive the 2nd clam plate at 1/2 price
Offer valid with coupon Expires 8-15-93

FREE
Small cup of coffee w/ purchase of breakfast
Offer valid with coupon

Adopt A City Park Or Playground

By MICHAEL WHALEN

Residents interested in helping to improve the city's 41 parks and playgrounds will now have their chance to do so.

The City Council Monday night passed a resolution calling for civic organizations such as Quincy Youth Soccer and Quincy Youth Baseball, as well as other community groups, to work with the council in aiding the city's Park Department in making the parks and playgrounds "the very best they can be."

As part of the resolution, each of these groups would be able to adopt a park or playground in a manner similar to the city's Adopt-An-Island program.

Councillor Michael Cheney, who introduced the resolution, said a recent front-page story in *The Patriot Ledger* criticizing many of the city's parks did not take into consideration all of the facts regarding the state of the parks. Cheney noted that Park Director Raymond Cattaneo only has eight workers at his disposal, as opposed to the Quincy Park Department of 20 years ago which employed 38 workers.

"I'd like to praise Ray Cattaneo for his gallant efforts without adequate resources," said Cheney.

Cheney added that the *Ledger* article failed to note that some of the city's parks are under the School Department's control, not the Park Department's.

Several councillors, including Ward 2 Councillor Ted DeCristofaro, noted that the *Ledger* article may have been a little unfair in its appraisal of the parks.

"What that paper did is unbelievable," said DeCristofaro. "Those guys who work at the (park) department do a tremendous job."

"We wouldn't have accomplished Collins-Rest-A-While without the Park Department employees," agreed Council President Charles Phelan, referring to the recently renovated playground on Southern Artery.

Councillors agreed, however, that the city's parks and playgrounds have not been a high priority in recent years.

"I'm taking it as a challenge," said Councillor Timothy Cahill. "We'll never have all 41 parks looking perfect; it would be impossible. But we have not done enough."

DeCristofaro added that the program also needs "public input," and called upon residents to pick up trash and other waste at the parks and playgrounds while visiting them.

Domenic M. Strazzulla, MD
Eye Physician and Surgeon

We have moved, but our focus hasn't changed!

Currently accepting new patients.

Dr. Domenic Strazzulla and his staff are pleased to announce the relocation of their ophthalmic offices. We're in the same building, on the same floor — our offices have just moved around the corner! Our address and phone number remain the same.

This move will allow us to better serve our patients with state-of-the-art, quality eye care in a more spacious and comfortable environment.

Domenic M. Strazzulla, MD
Crown Colony Office Park
500 Congress Street
Suite 1A-1
Quincy, MA 02169
(617) 770-1505

Providing state-of-the-art eye care, now and into the future:
- cataract surgery
- lens implants
- in-office laser surgery
- treatment for glaucoma and diabetic eye disease

Dr. Strazzulla is a board certified ophthalmologist.

HAVE YOUR PAYROLL, SOCIAL SECURITY, PENSION, OR ANY GOVERNMENT CHECK MAILED TO US FOR...

Direct deposit

South Boston Savings Bank Direct Deposit allows you to have your payroll, social security, pension or any government check mailed directly to the bank. Some of the advantages of direct deposit are...you can protect against mailbox theft...you can save time... eliminate trips to the bank, and your money is available when you need it.

Have it deposited in a NOW checking account that pays interest*, regular savings or money market account.

- **No monthly service charge and no charge for basic checks for Direct Deposit customers and 18/65 customers.**
- **No monthly service charge** for $750 minimum balance. Under $750 balance--$3.00 per month + .25¢ per check.

*$10 minimum daily balance required on all accounts to earn interest

South Boston Savings Bank
"ALWAYS THE LEADER"

MEMBER FDIC/DIF

MAIN OFFICE	NEPONSET CIRCLE	QUINCY	NORTH QUINCY	WEYMOUTH	NEEDHAM	WEST ROXBURY
460 West Broadway South Boston 268-2500	740 Gallivan Blvd 825-9090	690 Adams St. Lakin Square 479-9660	440 Hancock St 733-8100	544 Main St. 377-1050	355 Chestnut St 449-0210	1833 Centre St 323-8000

For a relaxing summer, slip on something cool & comfortable.

While you relax in Summer's warmth, keep your feet cool in a pair of sandals from Trotters.® They're made with the finest leathers and padded for all-day comfort.

Sale $19.90
Other styles also available at similar savings

TROTTERS

HANLON'S
27B COTTAGE AVE., QUINCY
Mon thru Wed, Fri & Sat until 6pm Thurs until 9pm

MANTIS
645 HANCOCK ST. PHONE 328-6879
WOLLASTON, MA 02170

Summer color can make the garden come alive.

A variety of plants can be added to your garden to provide that splash of color that will bring the garden back to life.

Shrubs
1. Buddleia - butterfly bush, purple, pink, white
2. Hydrangea - whites, pinks, blues
3. Potentilla - yellows, whites and reds

Vines
1. Hydrangea
2. Honeysuckle
3. Clematis

Perennials
1. Coneflowers
2. Globe thistle
3. Loosestrife
4. Liatris
5. Speedwell
6. Joe Pye weed
7. Veronica

Continue to water well and fertilize monthly throughout the summer. Also remember to remove dead flowers to encourage new budding.

Enjoy the view from the pool.

Quincy B
Special Sec
THOMAS Crane Public Libra
Box 379
Quincy, Ma. 02169

The Quincy Sun

VOL. 25 No. 46 Thursday, August 5, 1993 30¢

Asks Sheets' Support

Chretien Proposes Electric, Natural Gas For City Cars

By ROBERT BOSWORTH

Ward 3 Councillor Larry Chretien is appealing to Mayor James Sheets for his support and cooperation in the promotion of the use of alternatively fueled vehicles in Quincy.

"This would be a natural extension of your commitment towards making the city 'Cleaner and Greener,'" Chretien stated in a letter to Sheets last week.

Chretien, a leader in the city's recycling movement, said the new federal Clean Air Act has several provisions regarding the use of AFVs, particularly those powered by electricity and natural gas. "Although it may take some years before passenger cars run on alternative fuels, many public and private fleet operators are moving in this direction," the councillor said.

Chretien pointed out Quincy is the home of the only natural gas powered garbage truck in America, operated by BFI. "Working with the private sector, there is much more that can be done in this city to make it cleaner, greener and less dependent on foreign oil," he said.

Chretien said the city could start moving toward AFVs by purchasing new natural gas or electric vehicles for various city departments. "Existing vehicles could be converted on a case-by-case basis, depending on feasibility. On a parallel track, we would encourage other public and private fleet operators to do the same," Chretien wrote, noting the MBTA, taxis, Postal Service and trolley service as possible operators.

On Tuesday, Sheets said he will examine Chretien's suggestion. "We'll look at it. It depends on cost and efficiency. We'll take a look at his recommendation."

The mayor said a change to AFVs would have to be practical and cost-effective. "I need patrol cars that can accelerate quickly. We still have a budget and we must adhere to that," he said.

Chretien has suggested the city organize a working group to determine a plan of action. In the beginning, he said the group should include the state Division of Energy Resources, Boston Gas and Public Works Commissioner David Colton.

"As things develop, we can bring in other parties," Chretien said.

The councillor said the AFV technology exists and that other cities and towns

(Cont'd On Page 3)

THOMAS BOYNTON ADAMS (foreground), a direct descendant of John Adams, leads officials on a tour of the Adams National Historic Site. Joining him are, from left, Congressman Gerry Studds, Interior Secretary Bruce Babbitt and Mayor James Sheets. *(Quincy Sun photo by Tom Gorman)*

Sends Out Mailing Appeal

Sheets Seeking Home-grown Tourists

As part of the city's continuing effort to boost tourism, Mayor James Sheets is conducting a mass mailing to invite local residents and their guests to visit Quincy's historical landmarks.

Sheets said Quincy residents are an untapped resource in the city's tourim effort. He said he hopes the mailing will help spark an interest among those residents who have not visited their hometown's historic sites.

"This (Quincy) is a historical treasure. We know it's here but it's never been accentuated. It would be nice for people who have visitors outside of the city to have them visit the sites and go on the trolley," Sheets said.

The mayor's mailing consists of a letter from Sheets which informs residents of several new tourism ventures, including the National Park Service visitors' center in Quincy Center; the trolley transit service which links the Adams National Historic Sites (Adams Mansion, Birthplaces and United First Parish Church); and the "Walk of Names" brick plaza project planned for the entrance of the City Hall annex.

The mailing also included a flyer for the "Walk of Names" project and a brochure featuring

(Cont'd On Page 2)

Police Urge Residents To Take Precautions After Two Seniors Attacked

Residents are being urged by the Quincy Police Department to take precautions while out alone at night following the beatings and robberies of two senior citizens last week.

Both men were beaten so badly with a chain that they have little memory of the attacks.

The first attack occurred last Friday about 12:45 a.m., according to Detective Lt. Neil MacDonald. John Coghlan, 72, was walking home from the Wollaston MBTA station after returning from a part-time job in Boston when he was jumped and beaten at the intersection of Clay and Chapman Sts.

A neighbor who heard the attack found Coghlan lying on a sidewalk, saw a man running from the scene to a waiting car, and gave a description of the man to police, according to MacDonald.

Edward Martin, 21, of Quincy was arrested and charged with the crime. MacDonald said Martin told police he once lived in South Boston and now stays with friends in Quincy.

Martin pleaded innocent Monday in Quincy District Court on charges of armed assault with intent to rob or murder, assault with intent to murder, armed robbery of a person over 65 years old, assault and battery with a dangerous weapon, and assault and battery. He was held on $100,000 bail.

MacDonald said because of information from Boston Police, Quincy Police suspect two other men also participated in the attack.

Approximately 45 minutes after the assault on Coghlan, Boston Police stopped a car matching a description given by the neighbor who heard the attack. Police said three young men, including Martin, were in the car. The driver was charged with speeding, then allowed to go.

A second Quincy man was attacked the same morning at about 4:45 a.m., MacDonald said. The 70-year-old was jogging along Adams St. toward Newport Ave. when a dark-

(Cont'd On Page 24)

TROLLEY IS ALIGHTED by Cong. Gerry Studds (white shirt) and Mayor James Sheets as they and Interior Secretary Bruce Babbitt are greeted by U.S. Park Service rangers during their visit to the Adams National Historic Site. The visit followed a tour of Boston Harbor Islands which local officials hope will become part of the National Park Service. The trolley transports tourists to Quincy's various historic landmarks. The trolley is manned by the Park Service which operates a visitors' center in Presidents Place.

(Quincy Sun photo by Tom Gorman)

Tours Area With Interior Secretary Babbitt

Studds Wants Boston Harbor Islands Linked To Quincy Historic Sites

By WAYNE FITZPATRICK

Secretary of the Interior Bruce Babbitt and Congressman Gerry Studds toured Quincy Saturday and discussed a study which will decide whether the Boston Harbor Islands should be linked with Quincy's historic sites.

If such a linkage is viable, Studds would like Quincy and the Boston Harbor Islands incorporated into a much broader National Coastal Maritime Heritage Trail. The congressman would like to group well-known historic, cultural and recreational sites along the Eastern seaboard from Maine to Florida into one trail.

Studds pitched his proposal to Babbitt during the secretary's visit to Quincy Saturday. The congressman's idea was also discussed by local officials, including Mayor James Sheets.

According to Studds, the Boston Harbor Islands study will cost $250,000 and has been approved by the federal government. The year-long study, which will begin next week, will determine whether the 30 harbor islands should be incorporated into a national park system.

If the study determines that the islands and Quincy's historic sites should be linked and thus fall under the auspices of the National Park Service, then officials would work to connect the islands and sites with rail and boat transit as well as by trolley, said Bernice Mader, administrative assistant to Mayor James Sheets.

Mader said Quincy and the Boston Harbor islands are already linked in history. She noted John Adams courted his wife, Abigail, on Ransford Island in Boston Harbor. Adams also named Fort Independence on Castle Island while he was president.

If the islands become part of the park service, the next logical step officials say would be to establish Studds' proposed National Coastal Maritime Heritage Trail. Studds said the trail would include sites related to maritime history, industry, commerce, culture, and the natural coastal environment.

Potential sites would include lighthouses, maritime museums, fishing villages, national parks and wildlife refuges, and historic shipwrecks. States would participate voluntarily, but, if they chose to participate , they would be required to match the federal grant dollar for dollar with a dedicated source of non-federal monies, and establish a non-profit Trail Advisory Committee to administer the state's trail, the congressman said.

Babbitt said a decision on whether to make the Harbor Islands part of the park service would be made by 1996. He also said he supports the creation of a National Coastal and Maritime Heritage Trail.

After arriving at Marina Bay on the "Gracious Lady", Babbitt, Studds, and their guests boarded a trolley which travelled past Wollaston Beach and journeyed into Quincy Center encompassing the Wollaston Cemetery, and the United First Parish Church. The trolley stopped at the Adams Mansion where Babbitt and Studds were given a tour.

After their tour, Sheets, Babbitt, and Studds joined their visitors at the Carriage House for lunch served by Encore Catering of Quincy, courtesy of Sheets.

Studds, who introduced Babbitt, described the 1988 Democratic presidential candidate and former Arizona governor as a scholar because of his extensive knowledge of Western history and New England.

Babbitt commemorated the ancestors of the Adams family who were "never quite content with the status quo and were always kind of dreaming about what the future ought to look like." Specifically, he remembered how John Quincy Adams ran for Congress after becoming president and died on the floor of Congress during his fight to abolish slavery.

Babbitt, who was active during the Civil Rights movement of the 1960s, urged the guests to "dream a little bit", about "how we can put our history together, how we can integrate our culture, restore extraordinary maritime environment and lay it all into a large dream of what the future is about."

Congressman Studds described the Boston Harbor Islands as a "national treasure".

"It is abundantly clear to me that it has ever been that for all the reasons we all know, for reasons of history, natural beauty, proximity to three million people that is indeed the best kept secret," Studds said. "I don't know if it is entirely good news, but it isn't going to be secret much longer."

Studds applauded Sheets for his participation in Quincy's history. "I don't believe I have ever met anyone with a more passionate feel for, interest in, concern about, and dedication in preserving the best of historical heritage."

Sheets said steps must be taken to preserve and promote the city's history which played a prominent role in this nation's infancy.

"We have assembled here indeed a group of people who are dedicated and committed not only to writing its page in history, but to ensuring that all Americans, all of America, come to realize, to enjoy, and to benefit from America's historical roots which have taken ground in this most marvelous city",

The mayor informed the guests of a study recently completed which found Quincy Center to be an "excellent site" for a hotel.

Sheets attributed the success of the historic Quincy trail to a "partnership that is developing this city on an economic basis, a partnership between the National Park Service, the city of Quincy, and the United First Parish Church which has resulted in the opening of the United First Parish Church seven days a week, this summer."

"We have come together to promote our rich heritage, but there is another dimension of the partnership concept. It's a partnership between the local government, the city of Quincy, the National Park Service, and the United States Congress, including the House and the Senate", said Sheets.

"I'm sure that those who have gone before all the members of the Adams family, John Hancock and all those, are smiling down at us in recognition of what we have begun to do to ensure that they have their place in history and that people can come ,and visit, and enjoy," the mayor added.

Sheets presented Babbitt with a Sebastian miniature of the Adams Academy, a t-shirt from his recent visit to aid the flood victims in Quincy, Ill. which read, "The Great Flood, the Summer of 1993", and a bumper sticker which read, "I fought the River in the Great Flood of 1993." Sheets also presented Studds with a similar t-shirt and bumper sticker.

ADAMS LIBRARY was a point of interest visited by Interior Secretary Bruce Babbitt, center, during his tour of the Adams Mansion. Supt. Marianne Peak shows the secretary one of the books once read by John Adams. Looking on are Thomas Boynton Adams, a direct descendant of John Adams; Congressman Gerry Studds and Mayor James Sheets.

(Quincy Sun photo by Tom Gorman)

ADAMS MANSION was toured by Interior Secretary Bruce Babbitt (center) as he and Thomas Boynton Adams, a direct descendant of John Adams, lead entourage of officials. In the rear, from left, Supt. Marianne Peak of the U.S. Park Service which manages the historic site; Cong. Gerry Studds and Mayor James Sheets.

(Quincy Sun photo by Tom Gorman)

Sheets Seeking Home-grown Tourists

(Cont'd From Page 1)

Quincy's historic sites.

"It's (the mailing) kind of an update to let the residents know what's happening," the mayor said.

Approximately 17,000 homes in Quincy will receive the mailing which started last Thursday, Sheets said. The mailing will cost $2,800, about half of which will be paid by Sheets and the other through private donations.

The mayor said no city money was used for the mailing.

Marianne Peak, superintendent of the Adams National Historic Site, said the mailing will help promote Quincy's tourism. "He (Sheets) is acknowledging our resources and reminding our residents that he have new programs and many tourist sites in addition to the Adams family legacy.

"I think it's a wonderful opportunity for people to stop by."

Since the tourism season began in April, approximately 20,000 people have visited the Adams National Historic Site, Peak said. Compared to last year, Peak said tourism is up about 50 percent.

Of those visitors, Peak did not know how many were from Quincy. However, she said there is local interest in Quincy's history.

"On the first day of the trolley service, a mother from Quincy and her two daughters were the first to arrive," Peak said. "Quincy is interested. We are being promoted and there is very strong community interest."

By ROBERT BOSWORTH

Red Cross Offering Instructor's Course

The American Red Cross South Area office, 85 Quincy Ave., is offering an instructor's course entitled, "Community First Aid and Safety" beginning Monday, Sept. 13.

Other course dates are Wednesday, Sept. 15, Monday, Sept. 20, Wednesday, Sept. 20; Wednesday, Sept. 22 and Monday, Sept. 27. All classes are from 6 to 10 p.m.

The Red Cross urges all people will a background in CPR and First Aid to consider taking the course. "There is no more precious gift to give to your fellow man or woman than the art of saving lives and or administering lifesaving first aid techniques," said Helen Crowley of the Red Cross.

"Nor is anything more rewarding or satisfying on a personal level than joining the elite group of American Red Cross volunteer instructors. Learn to train good ordinary folk the ability to save a fellow human being's life.

"Accidents happen where we least expect them, whether it be on the job, in the classroom, at home with children or older loved ones and of course, there is an ever present chance someone will require a simple lifesaving technique when we are off somewhere spending leisure time," Crowley said.

For more information, call 770-2600.

Quincy Hospital To Aid Hospital In Quincy, Illinois

Quincy Hospital will be collecting cash donations to help its sister hospital in Quincy, Illinois.

Blessings Hospital is a not-for-profit community hospital, serving people living on both sides of the Mississippi River. It is a hospital very similar to Quincy Hospital, with about the same number of beds and providing a wide range of community health services.

Ellen Zane, CEO of Quincy Hospital, spoke with administrators at Blessings last week. They told her that everyone there is working to their maximum ability. Since the roads are underwater, and travel is virtually impossible, nurses are working shifts of three to four days at a time and then being transported home by a private helicopter service. Physicians, for the most part, are virtually living at the hospital.

Although there seem to be sufficient supplies on hand, hospital personnel are extremely concerned about the development of massive public health problems as the flood waters subside. They are especially concerned that the excessive rain and high water level will breed an unusually large number of mosquitos, creating a major health problem.

Rick Smith, vice president for customer relations at Blessings, said the best way Quincy Hospital could help would be to collect financial donations to be used to support the mosquito spraying program and help deal with other public health problems which develop as the water begins to recede.

Collection jars for cash donations have been placed in several locations around Quincy Hospital. In addition the Dunkin' Donuts in the hospital will be donating 5 percent of all coffee sales this week to the relief effort.

Checks, made out to the *Adams County Medical Society* can be sent to Rev. Ann Rearick, Director of Pastoral Care, Quincy Hospital, 114 Whitwell St., Quincy, Massachusetts 02169 to be forwarded to Blessings Hospital.

Donations will be accepted through Friday, Aug. 5.

For further information call (617) 773-6100, ext. 4016.

CELEBRITY TOMATOES--Paul O'Shea of Bass St., Wollaston in his garden with his celebrity tomatoes. He named each plant with that of a celebrity or friend, including President Bill Clinton, Hillary Clinton, Mayor James Sheets, Liz Walker and his dog, Gamba. He has been growing tomatoes for 20 years and shares his harvest with neighbors.

(Quincy Sun photo by Tom Gorman)

Chretien Proposes Electric, Natural Gas Cars For City

(Cont'd From Page 1)

in Massachusetts are experimenting with it. He said he wants the city to be a leader in the movement.

"Within the next couple of years, this technology will be up and running. I'd rather be a bit ahead than a bit behind," he said.

He said vehicles fueled by natural gas and electricity make the most sense in this area because they are readily available in the eastern part of the United States. Turning to AFVs would also spur new infrastructure including new fuel stations. That in turn would generate more jobs locally, he said.

Chretien is confident AFVs are feasible in Quincy. "The technology is here. It's just a matter of time. If the city leads the way, there will be a snowball effect. It'll start small and just get bigger and bigger."

Mariano Wants Gambling Revenue Used To Relieve Water-Sewer Rates

State Rep. Ron Mariano has filed legislation to create the Commonwealth Sewer Rate Relief Trust Fund aimed at bringing fiscal relief to water and sewer ratepayers of Massachusetts.

Anticipating the potential legalization of excursion boat gambling, Mariano called for all revenues reaped by the Commonwealth to be directed to the trust fund.

"If legalized gambling prevails, then the revenues should be used to relieve the painful strain of the Harbor cleanup on the Massachusetts economy and the budgets of everyday people," said Mariano.

Governor Weld has proposed that all revenues from floating casino gambling be used to fund a megaplex facility in Boston.

Mariano cited the need to change this thinking.

"In view of the modest monies coming from the Federal and State governments for these mandates, it is incumbent on the Legislature to find innovative ways to bring relief to ratepayers. Using gambling money may be one of those ways. It is time that the Governor readjust his priorities, monies from floating casinos in the Harbor should go towards its cleanup."

Although excursion boat gambling has yet to be legalized, Mariano said he feels that proactive and aggressive steps like this legislation should be taken to insure the constructive use of such revenue.

Save Gas and Money
Shop Locally

Apollo Lighting & Electric Supply Company
South Shore's Lighting Headquarters
A Full Line Lighting and
Electrical Distributor
Lamp Shades · Lamp Repairs
Hrs.: Showroom Mon-Sat 9-5 Thurs 9-8
Supply Counter Mon-Fri 7-5 Sat 8-5
767-5000
476 South Franklin St., Rt. 37, Holbrook

Roseann's
FLORAL AND HANDCRAFT SHOP
1089 Hancock Street Quincy, Ma. 02169
(617) 773-4353
BIG SIDEWALK SALE
Flowers & Crafts
10-50% Off Many Items
THURSDAY, AUGUST 19: 10:00 a.m. - 7:00 p.m.
FRIDAY, AUGUST 20: 10:00 a.m. - 7:00 p.m.
SATURDAY, AUGUST 21: 10:00 a.m. - 4:00 p.m.
Roseann's
1091 Hancock Street, Quincy, MA 02169 *(617) 773-4353*
(across from the Woodward School)

How to buy your first home.
BancBoston Mortgage
Blue Hills Office Park Auditorium
150 Royall Street
Canton, Ma.
August 10 7-10 PM
August 11 7-10 PM
1-800-248-6005 Call for reservations.
Buying your first home isn't as hard as you think. When you have experts available to help answer your questions and guide you along the way, the process can be an easy one.
BancBoston Mortgage loan officers are offering this free, no obligation seminar designed to explain how home financing really works — from qualification to application to closing.
So, if you are in the market now for your first home or even wonder if home ownership is a possibility for you, we welcome you to join us.
BancBoston Mortgage Corporation
A Bank of Boston Company

JOAN'S OLYMPIC GYM
~ Gymnastics And Dance School ~
• Gymnastics • Dance • Aerobics
NOW ACCEPTING FALL REGISTRATIONS
* FALL SPECIAL - All New Students Receive A FREE TRIAL LESSON
THE BEST PROFESSIONAL INSTRUCTION IN:
• GYMNASTICS - All Ages - All Levels
• GYM TOTS - Girls & Boys - 2 years old and up
• DANCE - Ballet, Tap and Jazz - 2 years old and up - All Levels
• AEROBICS - For Ladies
• PHYSICAL TRAINING - For Boys
Professional Training with Olympic Apparatus
Our programs are designed to Build Self Confidence, reduce fear, and develop physically at an early age while having FUN at the same time!
Call NOW To Enroll
843-9624
* Fall special for a limited time only
Ask for our FREE BROCHURE
Est. 1983
197 Quincy Ave.
Braintree, MA
Plenty of FREE PARKING
843-9624
Visit Us At Our
11th Annual Open House
Saturday. Sept. 11th
11 am to 4 pm
FREE DEMONSTRATIONS
Fall Classes Start
SEPT. 13th 1993
"An excellent Educational Environment For Your Child"

OPINION

The Quincy Sun

USPS 453-060
Published weekly on Thursday by
The Quincy Sun Publishing Co., Inc.
1372 Hancock St., Quincy, Mass. 02169

Henry W. Bosworth Jr., Publisher
Robert H. Bosworth, Editor

30¢ per copy. $12.00 per year by mail in Quincy
$14.00 per year by mail outside Quincy. $17.00 out of state

Telephone: 471-3100 471-3101 471-3102
Second class postage paid at Boston, Mass.

Postmaster: Send address change to
The Quincy Sun, 1372 Hancock St., Quincy, Mass. 02169

The Quincy Sun assumes no financial responsibility for typographical errors in advertisements but will reprint that part of an advertisement in which the typographical error occurs.

Central To Mark 100th Anniversary

Central Middle School will celebrate its 100th anniversary this coming school year.

On Sept. 12, 1893, the building opened as Quincy High School. Since that time it has also served as a junior high school and now as a middle school.

Donald McCarthy, anniversary committee chairman, held a meeting at the home of Mary Lou Fishman. Attending this planning session were Ruth Flaherty, Mary Catherine Iannoni, Louis DiMartinis and Mrs. Fishman.

The next meeting will be held at Central Thursday, Sept. 30.

Central School - Home Association officers are: President Bonnie Ashworth; Vice President Beverly Cullen; Secretary Mary Lou Fishman and Treasurer Karen Miranda.

Plans are underway for a Family Day, an open house and other possible observation to be shared with students, their parents, members of the staff, former students and former members of the staff.

BUY UNITED STATES SAVINGS BONDS

Medically Speaking

by Michael M. Bakerman, M.D., F.A.C.C.

GIVING VOICE TO AN ALTERNATIVE

One of the hardest parts of coping with larynx cancer can be the loss of the "voice box" and the ability to speak normally. However, a new treatment alternative is making it possible for some patients to keep their larynxes - and their voices. In extensive trials sponsored by the U.S. Department of Veterans Affairs, cases of larynx cancer were treated with two courses of chemotherapy. A laryngectomy was performed if the tumor didn't respond well, but if the chemo progress was good, the larynx was left intact and a third cycle of chemotherapy was ordered. Radiation therapy completed the treatment. Survival rates of patients treated in this way were similar to those whose larynxes had been removed.

P.S. The new procedure is not advisable for every patient, but it does offer one more option for some cancer patients.

Doctors hope that in the future fewer and fewer laryngectomies will be necessary. If you would like to learn what you can do to stay healthy and ward off dangers of heart attacks, feel free to call any of the doctors—myself, Dr. Lisa Antonelli, or Ronald Dunlap, at COMPREHENSIVE CARDIAC CARE at 472-2550. If necessary, we will refer you to another medical professional. Office hours are by appointment. We have more parking at our new office, located in Crown Colony, 700 Congress St., Suite 2C, in Quincy. I am affiliated with Quincy Hospital and South Shore Hospitals.

Sunbeams

By Henry Bosworth

A No. 1 Baseball Fan

Sam Shellman, who was Quincy's first black political candidate 61 years ago apparently had another distinction:

Quincy's No. 1 baseball fan.

Our item here about Shellman running for the City Council at-large in 1932 and finishing 19th in a field of 20 candidates, brings a letter from reader J. Thomas Mullaney of Standish Ave., Wollaston.

"You might be interested to know," he writes, "that Sam Shellman was a great baseball fan. In fact, he was such a great fan that local teams would delay the start of their games so Sam would not miss any of the game.

"These games were played at Upper Merrymount Park, which was one of the primary baseball fields in Quincy at the time. It was not unusual for the crowd to be 2,000-5,000 people. The local teams, I believe, were City League clubs with neighborhood fans.

"The game could not start until Sam Shellman could get his Wollaston barbershop closed and hurry up to Merrymount Park. The crowd would cheer Sam as he hurried in from right field. Everyone knew that the game could now begin because Sam arrived.

"Sam always had a good seat reserved for him. While he was very popular with the baseball fans, there was another reason for the VIP treatment he received from the local teams.

"When they passed the hat to collect money to subsidize the teams, Sam was the most generous contributor.

"As I have lived all my life (58 years) on Standish Ave. across from Merrymount Park, I grew up hearing positive stories about Sam Shellman.

"I can remember my father and mother telling me stories of Sam and all the fine teams and games played in Merrymount Park.

"Sam was black and he was highly respected in Quincy.

"Not bad for a so-called racist city.

"P.S. I would love to see some company or organization sponsor a Sam Shellman team in the Little League or some other youth group to honor a fine gentleman who loved baseball."

Sounds like Sam was quite a guy. But where were all those baseball fans on election day?

❑

FRIDAY IS LOTTERY day at City Hall.

The names of the nine candidates for School Committee will be drawn to determine their position on the preliminary election ballot Sept. 14.

SHEA

City Clerk Joseph Shea will preside over the drawing at 3 p.m.

The nine School Committee candidates are incumbent Ron Mariano. Sean Barry, JoAnn Bragg, Christine Cedrone, Gregory Hanley, Toni Kabilian, Ronald McCarthy, John McDuff and John Spada.

The preliminary election will determine which six of the nine candidates will make it to the Nov. 2 final election.

There were not enough candidates for councillor at-large and ward councillor to warrant a preliminary election for those seats. And, of course, Mayor James Sheets is unopposed.

In the final election, the candidates will be listed alphabetically with incumbents first and challengers after them.

❑

SHEPHERD

CONGRATULATIONS to the Quincy Elks' Tom Shepherd on his selection as the Massachusetts Elk of the Year. He was recognized for his contributions to the city of Quincy and to the Quincy Lodge of Elks.

❑

A POOL PARTY fundraiser for Councillor Tim Cahill is planned for Monday, Aug. 9. But you don't have to bring your swimsuit.

This is a pool shooting party to be held at the Shooters Club, in Quincy Fair Mall, Quincy Center from 6 to 10 p.m. Tickets are $10 with free pool and pizza.

❑

A SUMMER PARTY for JoAnn Bragg, candidate for School Committee, is set for Thursday, Aug. 12 from 7:30 to 10 p.m. at Coddington's at President's Place, Quincy Sq. Tickets are $20 per person.

❑

OBSERVATION via the Quincy Kiwanis Club newsletter (and from wherever they got it): "Sometimes the fool who rushes in gets the job done."

Recycling Committee Announces New Tree Planting Initiative

The Recycling Committee is beginning a new tree planting program, announces committee chairman and Ward 3 Councillor Larry Chretien.

"Recycling committee volunteers are committed towards improving our existing recycling and composting programs. However, we have decided to broaden our environmental protection efforts into the area of tree planting," Chretien said.

"The city's forestry department does not have the resources it needs to plant as many trees as it we need or want. At the same time that the forestry budget is tight, in the normal course of a year, areas of the city become developed and many trees get cut down without being replaced.

"So by using volunteers," Chretien said, "we hope to supplement the operations of the forestry department."

The chairman said the recycling committee hopes to get more citizens actively involved in protecting the environment. "We intend on having a lot of fun with this program and we think that it will be a great way to involve school children."

Over the next few weeks, volunteers will be working out the program details. They will form a partnership with Mayor James Sheets and the forestry department.

Chretien said the program may begin modestly with a few plantings in the fall. "Hopefully, we will expand as time goes on, much in the same way that we began the recycling program.

"Eventually, we might even be able to establish a volunteer-based city tree nursery, but steps will be taken one at a time," he added.

Anyone interested in joining the initiative can call Chretien at 472-1400. He said a meeting will be held in the near future to discuss the program.

Red Cross

•Thursday, Aug. 19 from 11 a.m. to 4 p.m. at The Patriot Ledger, 400 Crown Colony Rd.

•Monday, Aug. 23 from 1 to 7 p.m. at Quincy Point Congregational Church, 444 Washington St.

•Tuesday, Aug. 31 from 9 a.m. to 2 p.m. at Arbella Insurance, 1100 Crown Colony Rd.

Blood Drives

UNITED WAY OF MASSACHUSETTS BAY

Union Head Applauds Sheets, Council Opposition To MBTA Privatization

By MICHAEL WHALEN

The president of the union representing workers of the Metropolitan Bay Transit Authority has called a resolution passed by the City Council last week opposing Gov. William Weld's proposed privatization of the MBTA a "major victory" for all who work for and support the authority.

Carmen's Union President Richard Murphy said that the MBTA Board of Directors has procrastinated in holding any public hearings regarding Weld's plan and other avenues must be explored in order to take a stand on the issue.

"This (City Council) vote is a major victory for the riders, taxpayers and workers involved with the MBTA," said "The Board of Directors has ignored calls for public hearings before any subcontracting is undertaken so it's up to the City Councils, mayors and other elected officials to take action.

"This is just first such 'Resolution Opposing Service Reductions'....The Carmen's Union will be joining with concerned T riders in all 79 cities and towns to oppose privatization of public transportation."

Mayor James Sheets said last week that he, also, is in full support of the resolution. The mayor said that privatization would have a detrimental impact on the quality of service that the MBTA provides its users.

"I'm opposed to privatization," said Sheets. "My major concern is that we may be looking at a back door way to cut out certain (bus) lines along the South Shore. We have to make sure we have adequate service and maintain the quality of service that we've always had."

Sheets added that while it may be true the city could save money from privatization, the reduced services that would likely result would not be worth it.

The City Council voted 7-1-1 to support the resolution, which was introduced by Council President Charles Phelan.

"We have a public agency (MBTA) that sometimes we may have disagreements with, but we have adequate input regarding its actions," said Phelan. "I wonder, if we add privatization, if we'll have the same voice."

Other councillors agreed.

"One of the basic mandates of government is to provide for the public good," said Ward 4 Councillor Thomas Fabrizio.

"I don't think there's any great benefit (to privatization)," said Ward 1 Councillor Peter Kolson. "I stand firmly behind this resolution."

Ward 2 Councillor Ted DeCristofaro.wondered about "the number of jobs that would be lost" in the case of MBTA privatization and made a motion that the council vote in favor the resolution.

Jim Lydon, recording secretary of the Boston Carmen's Union, expressed his hopes that the council give the resolution its support.

Councillor Timothy Cahill, however, said that said that while privatization can sometimes be detrimental in some cases, it can also be beneficial in others.

"We've spent the last few months trying to save money, and I have to look at both sides," said Cahill. "I don't know how I can vote on this when I don't have all the facts. It doesn't mean that I support Weld's privatization plan, but I can't support this (resolution) as it is tonight."

Councillor Joseph LaRaia said that while "there have been abuses in privatization as well as public service," there is "more accountability" in public service and voiced support of the resolution.

Councillor Michael Cheney, who is employed by the MBTA, abstained from the vote.

A number of MBTA employees carrying signs saying "Privatization = A Weld Scam" outside the City Council Chamber, as well as others seated inside, applauded enthusiastically after the vote was taken.

The resolution, which calls for "the city's representatives on the MBTA Advisory Board to take all actions necessary to stop the ill-advised campaign of MBTA privatization," will be sent to Weld and the general advisor of the MBTA after it is signed by Sheets, according to Phelan.

Administrative Assistant Bernice Mader, the city's representative on the MBTA board, expressed sentiments similar to Sheets' and said she will urge the board to oppose the privatization.

The privatization plan has been proposed an attempt to cut MBTA costs. A recent consultant's report for the authority showed that the MBTA ranked second only to Seattle as having the second-highest bus transportation costs among 28 systems in the country.

The report, which was filed by Comsis Corp. of Silver Springs, Md., projects no layoffs but indicates that attrition would produce cost savings. It also stated that private contracting should be increased to include about 25 percent of all MBTA bus lines as unionized bus drivers and mechanics are lost through attrition.

Under the recommendations of the report, the first routes affected by the privatization would be in Lynn and Salem, followed by those at Alewife Station in Cambridge and Quincy Center.

Quincy Early Childhood Program Available

The chapter I program of the Quincy Public Schools announces the availability of an Early Childhood Program for September.

Those children eligible for a place in the program must turn four years old by Dec. 31, 1993 and live in the Lincoln Hancock,. Point Webster or Sung Harbor School district.

To have an eligible child screened for the program a parent or guardian must call the chapter I office at 984-8942 by Aug. 23.

GOOD NEWS QUINCY!

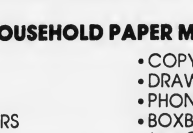

Our city, in cooperation with BFI, Browning-Ferris Industries, has expanded its recyclable materials to include the following items:

HOUSEHOLD PAPER MIX

- JUNK MAIL
- MIXED OFFICE PAPERS
- MAGAZINES
- SHREDDED OFFICE PAPERS
- NOTE PAPER
- COPY PAPER
- DRAWING PAPER
- PHONE BOOKS
- BOXBOARD (e.g. Cereal Boxes, etc)

THE FOLLOWING CANNOT BE ACCEPTED AT THIS TIME. PLEASE DO NOT PLACE IN RECYCLING BIN.

NO PLASTIC COATED PAPERS
NO CARBON PAPER
NO TISSUE
NO NAPKINS
NO PAPER CUPS
NO PAPER PLATES

BE AWARE AND CARE QUINCY RECYCLES

QUESTIONS? If you have any questions regarding the recycling program, please call the Quincy DPW HOTLINE at 770-BINS.

Quincy's Yesterdays

Deer Island Bill To End Bay Pollution?

Aug. 5-11, 1951 42 Years Ago

A triumphant conclusion to a 25-year fight to end pollution in Quincy Bay appeared in sight as the House passed and sent to the State Senate a bill that would eliminate Moon Island as a sewage disposal plant and transfer its operations to Deer Island.

It was estimated that between 40 and 135 million gallons of raw sewage was dumped each day into Quincy Bay from the Moon Island Plant, which served the Boston sewer system.

The House bill calls for construction of a deep rock tunnel from Columbia Circle in Boston to Deer Island, where a complete sewage treatment plant similar to the one at Nut Island would be built. The $15 million Nut Island Plant was expected to be finished in October.

Rep. William W. Jenness of Quincy secured the inclusion in the bill a provision to connect Squantum to the Metropolitan sewer system since the elimination of the Moon Island Plant would have left the peninsula with no sewage outlet.

The bill also provided for the inclusion of Boston into the South Metropolitan Sewage District, a move that would reduce Quincy's proportional assessment in the district.

LONG ISLAND BRIDGE

Labor secretary Maurice J. Tobin officially dedicated the new 3.5 mile $2 million bridge and viaduct between Moon Island and Long Island, which replaced the ferry boat that had plied the strait between the islands for 65 years.

Tobin said he hoped that the bridge would be the forerunner of a series of bridges linking the harbor islands and taking some of the South Shore Traffic load off Quincy Streets.

QUINCY-ISMS

All members of the City Council except Mayor Thomas S. Burgin filed for re-election — Carl W. Anderson, Edna B. Austin, David J. Crowley, Amelio Della Chiesa, Alfred G. Helfrich, Frank N. Orcutt . . . Noreen McDonald, 19, and her sister, Ann, 18, both of 104 Grove St., West Quincy, were among seven South Shore teenagers rescued after their 18-foot Hustler was disabled by a broken main halyard in Quincy Bay . . . Frankfurters were 65 cents a pound and haddock 19 cents a pound at the Mohican Market, 29 Chestnut St. . . . Deputy Sheriff Joseph T. Hunter of 119 Elm Ave., Wollaston, died on vacation in New London, N.H., at the age of 59 . . . Staff Sgt. Ellen C. Bremner, 24, daughter of Mr. and Mrs. William B. Bremner of 10 Wedgewood St., North Quincy, was the only woman stationed at the U.S. Air force base in Goose Bay, Labrador . . . Old Indian Ale was 12 quarts for $2.90 at the Quincy Market Wine and Spirits Co., 18 Chestnut St . . . The Rev. Francis Owen Hagerty, son of Mr. and Mrs. Edward J. Hagerty of 28 Cummings Ave., Wollaston, left for missionary duties on the island of Jamaica . . . Richard Widmark was starring in "Halls of Montezuma" at the Lincoln Theater in Quincy Point. . . The temperature sank to 54 degrees, only two degrees above the record low for Aug. 6 set in 1881 . . . Dennis F. Ryan, newly named clerk magistrate of Quincy District Court, withdrew nomination papers for re-election to the School Committee . . . Members of the Quincy Chapter of Widows of World War I met at the home of Mrs. Agnes O'Neil, 291 Newbury Ave., North Quincy, to discuss an invitation to attend the state convention Sept. 16 at the Copley Plaza Hotel in Boston . . . Vice President George Rogers of Local 5 at the Fore River Shipyard reported a unanimous vote among members to raise the monthly dues from $2 to $3 with 50 cents of the hike going into the strike fund . . . There was dancing Friday and Saturday nights to the music of Frankie and his Musical Masters at Besser's 1199 Sea St., Houghs Neck . . . George C. Scrimshaw, son of Mr. and Mrs. George Scrimshaw of 23 Blake St., Wollaston, was appointed an instructor in anatomy at Tufts Medical School . . . William Jacobs, 14, Robert White, 11, and Walter Donero, 11, all of Manet Ave., Houghs Neck, rowed out 100 yards to rescue Mrs. Winifred Rockwood, who became exhausted while swimming.

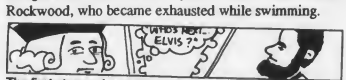

The first stamps issued by the U.S. Post Office in 1847 bore the portraits of George Washington and Benjamin Franklin.

Marie's Kitchen

By MARIE J. D'OLIMPIO

Bean Casserole

Our nephew John and his wife Brenda invited us to their home for a cookout recently and one of the things of their menu was a bean casserole from Brenda's mom. It is such a good fill-in at cookouts that we have been enjoying it since.

Bean Casserole
From Mom Kusay

1 can baked beans
1 frozen package lima beans
1 can red kidney beans
1 chopped onion
4 slices bacon (fried and crumbled)

Combine all of the above and mix in:

1/3 cup sugar
1 tablespoon Worcestershire sauce
1/3 cup ketchup
1/2 cut shredded cheddar cheese

Place in a casserole dish and bake in a 350 degree oven covered for a half hour, then uncovered for another half hour. This recipe serves six.

CHRISTINE CEDRONE of Quincy, a student at Suffolk University, was recently inducted into the Sigma Lambda Chapter of Phi Sigma Alpha, the National Government Honor Society. With her are Michael Ronayne, dean of the College of Liberal Arts and Sciences at the University (left) and Dr. John Berg, professor and chair of the government department.

Daniel Ferrara Don Bosco Class Of 1984 Reunion Chairman

Daniel Ferrara of Quincy is serving as chairman of the 10th anniversary reunion for the Don Bosco Class of 1984.

The reunion will be held next spring. The committee is seeking the new addresses of members in order to inform them of the event.

Among those assisting Ferrara is Sean Kirby of Quincy.

For more information, class members are asked to call the school at 4269457 or Ferrara at 328-6227.

Lalla ElHassani-ElAlaoui Wentworth Grad

Lalla H. ElHassani-ElAlaoui of Quincy recently received an associate in engineering degree in computer engineering from Wentworth Institute of Technology in Boston.

Barbara Coghlan Nominated For National Caring Award

Barbara Coghlan of Quincy, director of the Council on Aging and creator of SHARE food distribution, has been nominated for a 1993 National Caring Award by the Caring Institute in Washington, D.C.

The purpose of the awards, which are presented annually, is to identify adults and young people who have demonstrated extraordinary compassion and caring, to find mechanisms that reinforce these qualities, and to create peer role models.

The Caring Institute receives nominations by asking community leaders to identify the most caring person they know. In addition to Coghlan, eight other Massachusetts residents have been nominated this year for the honor.

The Caring Institute's Board of Advisors will select 10 adults and 10 young people from the list of nationwide nominees to receive the award in October. Awards will be presented at a special ceremony Dec. 3 in the Senate Caucus Room on the Capitol grounds in Washington, D.C.

5 Residents On Wentworth Dean's List

Five Quincy residents were recently named to the Dean's List for the spring semester at Wentworth Institute of Technology in Boston.

The students and their majors are:

Kevin M. Capobianchi, computer science; Lawrence A. Connors, building construction technology; Suzanne M. MacNeal, facilities management; Khaled S. Al-Mejren, mechanical engineering technology; David K. Scott, mechanical engineering technology.

Save Gas and Money Shop Locally

Domenic M. Strazzulla, MD
Eye Physician and Surgeon

We have moved, but our focus hasn't changed!

Dr. Domenic Strazzulla and his staff are pleased to announce the relocation of their ophthalmic offices. We're in the same building, on the same floor — our offices have just moved around the corner! Our address and phone number remain the same.

This move will allow us to better serve our patients with state-of-the-art, quality eye care in a more spacious and comfortable environment.

Currently accepting new patients.

Domenic M. Strazzulla, MD
Crown Colony Office Park
500 Congress Street
Suite 1A-1
Quincy, MA 02169
(617) 770-1505

Providing state-of-the-art eye care, now and into the future:
- cataract surgery
- lens implants
- in-office laser surgery
- treatment for glaucoma and diabetic eye disease

Dr. Strazzulla is a board certified ophthalmologist.

BRIDAL
D·I·R·E·C·T·O·R·Y

RECEPTION HALLS

STYLISH 120-SEATER DISCOVERED NEAR MARINA BAY. THOUGHT TO BE AMELIA'S.
The secret's out.
The function room at Amelia's has become one of Boston's most popular spots for weddings, showers, corporate meetings, and get-togethers of all kinds. We feature an extensive menu at affordable prices. We overlook Marina Bay and the Boston skyline. We'd like to make your next function really fly.
Please call 617 471-1453.
A·M·E·L·I·A·S
305 Victory Rd., No. Quincy, MA

FLORISTS

Flowers by Helen
367 BILLINGS ROAD
WOLLASTON, MASSACHUSETTS 02170
Flowers For All Occasions
Specializing in Weddings
471-3772
Certified Wedding Consultants

Quint's Florists
761 So. Artery
Quincy
773-7620

PHOTOGRAPHER

Photography McIntire's *Studio*
679 Hancock Street, Quincy
(Wollaston)
479-6888

MUSIC

Space Available

BEAUTY & SKINCARE

Space Available

BAKERY

O'BRIEN'S BAKERIES
9 Beale Street
Wollaston
472-4027

JEWELRY

LeColson Fine Jewelry
Quality and Integrity a Tradition
The Colelli Family Al - Dave - Mark
730 HANCOCK ST., WOLLASTON 02170 786-7942

Our Policy On Engagement Photographs And Wedding Announcements

The Quincy Sun will continue to publish photographs with engagement announcements as it always has.

The Sun will also continue to use in wedding announcements the names of all members of the wedding party including maid or matron of honor, best man, parents, bridesmaids, ushers, flower girls and ringbearers, etc.

We invite engaged couples to submit their photos with their announcements and when submitting their wedding photo to include a complete listing of the wedding party.

Black and white photos are preferred. The Sun can convert most color photos to black and white for publication but the photo loses some clarity in the process.

We suggest that when you have your engagement photo taken, you request the studio to send a copy to The Sun with the reminder that The Sun is continuing its policy of publishing engagement photos.

The Sun also publishes articles and photos of wedding anniversaries beginning with the 25th anniversary.

And, as in the past, there is no charge.

Quincy Partnership Harbor Cruise Aug. 10

The Quincy Partnership, Inc. will hold its second annual "Midsummers Night Cruise" on Tuesday, Aug. 10

The reception, at Marina Bay, begins at 5:30 p.m., with the boat boarding at 7:00 p.m. Cost is $25 per person with the proceeds directed toward the establishment of the Abigail Smith Adams Statue, to be placed in Quincy, on her 250th birthday in 1994.

The M/V Massachusetts leaves Marina Bay at 7:30 p.m. for a two-hour cruise around Boston Harbor.

Tickets are available at the following Quincy locations or call Maureen Rogers at the South Shore Chamber of Commerce, 479-1111:

South Shore Chamber of Commerce, 26 Miller Stile Rd., Curry Hardware, 370 Copeland St and 53 Billings Rd.; Rogers Jewelry, 1402 Hancock St.; Barry's Deli, 21 Beale St.; Barry's Ship Haven, 1237 Hancock St.; Feenan Financial, 40 Willard St.; Quincy Historical Society, 8 Adams St. and Quincy Continental Cablevision, 81 School St.

Catholic Women's Club Meeting Sept. 9

The Catholic Women's Club of North Quincy will hold the first meeting of its 1993-94 season Thursday, Sept. 9 at the Atlantic Neighborhood Center, Hunt St.

New members are welcome.

The club recently held a board meeting at the center to plan for the new season. A buffet dinner was served by new President Mary Blake.

Other officers for the year are Annette Radzevich, first vice president; Arlene Ryan, second vice president; Frances Langille, secretary and recording secretary, and Peg Foley, treasurer and financial secretary.

Pamela Francoeur Trail Crew Volunteer

Pamela Francouer of Quincy has been selected by the Student Conservation Association (SCA) as a member of a volunteer trail crew this summer in Isle Royale National Park, Mich.

This volunteer crew, under the supervision of trained SCA leaders, will work on campsite restoration and trail maintenance projects. They will also assist with the investigation and stabilization of archaeological areas at Todd Harbor and Little Todd Harbor campsites. Accessible only by boat, Isle Royale contains innumerable lakes, fjord-like harbors, and intimate coves. It is home to one of the few remaining wolf populations in the lower 48 states.

Francoeur is one of more than 450 high school students taking part in SCA's program at national parks, national forests, and other land management areas nationwide. Through the SCA program, young people help governmental agencies to manage and preserve our nation's rich natural resource heritage.

11 Quincy Students On Thayer Honor Roll

Thayer Academy lists 11 Quincy students on its third term honor roll.

They are:

High Honors: Brendan Gibbons, Kevin Langley, Amy Yuen Man Lau, Rachel Shea.

Honors: M. Elizabeth Brandon, Sarah Brandon, Scott Dunn, Kristine Foley, Elizabeth Ginns, Christie-Jade Rizzo, Karla Sanchez.

SOCIAL

MR. and MRS. MARK KELLY
(Hobbs Studio)

Elaine Quirk Wed To Mark Kelly

Elaine M. Quirk, daughter of Mrs. Alfred P. Quirk of Dorchester and the late Alfred Quirk, was recently married to Mark J. Kelly. His is the son of Mr. and Mrs. Paul C. Kelly of Quincy. The Nuptial Mass was celebrated at St. Ann's Church in Neponset and officiated by Fr. Robert Carr. A reception followed at Omni Parker House in Boston.

The bride was given in marriage by her brother Alfred P. Quirk Jr.

Mary Ellen Quirk of Dorchester served as the Maid of Honor.

Bridesmaids were Grace-Marie Kelly of Quincy, sister of the groom; Camilla McGill of Quincy; Ellen Doherty and Maureen Landers of Dorchester and Michelle Crilley of South Weymouth, cousin of the bride.

Paul S. Kelly of Quincy, brother of the groom, served as Best Man.

Ushers were David Quirk of Dorchester, brother of the bride; John Connelly of Canton; Ed Cunningham of Dorchester; John Addonizio of Everett and Jack Reardon of Providence, RI.

The bride, a graduate of Arbishop Williams High School, Providence College and Suffolk University, is a mutual fund reporting manager for Fidelity Investments.

The groom, a graduate of Boston College High School and Boston College, is attending New England School of Law and is a claims adjuster for Cigna.

Following a wedding trip to Aruba, the newly weds are living in Quincy.

OUTGOING QUINCY HOSPITAL Auxiliary President Marie Wilkinson presents a $40,000 check to Neil Stroman, chief operating officer of the hospital. The money raised through the auxiliary's fundraising activities will be used to enhance patient services at the hospital.

Beechwood Board Elects Two New Members

The Board of Directors of Beechwood Community Life Center recently elected two new members.

They are Frank Miller, owner-operator of Wollaston Market, and Julie McCarthy, a community parent-activist. "Frank Miller is a well-known altruist and businessman, and Julie McCarthy is noted for her neighborhood, school and community work," said Executive Director Sharron Beals.

Beechwood is a city-wide, multi-purpose community center, guided and developed by a volunteer Board of Directors. Board is broadly representative of the community. It takes pride (as a non-profit service provider) in operating primarily on "earned revenues."

Quincy is unique among Massachusetts communities, to have a multi-purpose Community Center that is primarily self-supporting, said Burke.

"The City has been very helpful, providing essential direct and technical assistance to the eleven year development and operation of Beechwood's programs and services. However, the Board of Directors is responsible for policy making and general oversight."

Kimberly Galvin On Dean's List

Kimberly Galvin, daughter of Joan and Greg Galvin of Quincy, has been named to the Dean's List at Suffolk University for the spring semester.

Kimberly is a business management major starting her senior year in the fall.

ZUHAYR HEMADY, M.D.
DIPLOMATE, AMERICAN BOARD OF ALLERGY/IMMUNOLOGY
FORMERLY
NOBILI ALLERGY CLINIC
ANNOUNCES THE OPENING OF HIS OFFICE
AT
1261 FURNACE BROOK PARKWAY
SUITE 33
QUINCY, MASSACHUSETTS 02169
PRACTICE LIMITED TO
ALLERGY, ASTHMA, AND IMMUNOLOGY
TELEPHONE: 472-7111

MEASURABLE ADVERTISING!
Welcome Wagon SPONSOR
Welcome Wagon directs prospective customers to your door with personalized, measurable advertising to:
- Engaged Couples
- New Parents
- Moving Families

We reach them in their homes, usually by request, when they're in a buying mood. We tell them all about your business. Interested? Call for more details:
Barbara Nawrot Mendez
479-2587
Welcome Wagon

NEWSCARRIERS WANTED
Here's a chance to earn extra money by building a Quincy Sun home delivery route.
Telephone: 471-3100

WINFIELD GIFT EMPORIUM
Summer Clearance
25-50% Off Selected Items
Think of Us for Showers and Weddings!
OPEN YEAR ROUND
Open Tues.-Sat. 10-5, Closed Sundays & Mondays
853 Hancock St., Quincy 479-9784

Russell Edward's
Hairplace One
A full service hair salon
MONDAY Women's Special $20.00
TUES & THURS Men's Special $13.00
WEDNESDAY Perm Special Starting at $42.00
All specials include wash, cut and blowdry. Long hair slightly higher
Nail Tipping & Overlay $60
Sculptured Nails $60
Pedicures $25
Body & Facial Waxing Available
We carry a full line of hair care products
REDKEN KMS NEXXUS PAUL MITCHELL Matrix
472-1060
Corner Hancock, Chestnut Sts., 1 Maple St., Quincy

ARTS/ENTERTAINMENT

Flutist, Guitarist To Perform At United First Parish Sunday

Flutist Virginia Sindelar and guitarist Berit Strong will perform Sunday at 3 p.m. at United First Parish Church, 1306 Hancock St., Quincy Square.

The performance is part of the Presidents Church Summer Concert Festival presented by the Scarborough Chamber Players and is sponsored by The Cooperative Bank, the Quincy Historical Society and United First Parish Church.

Sindelar and Strong will play music from the time of John Adams and John Quincy Adams, including works by Bach, Loelliet, Coste and others.

Also on the program is Ed Fitzgerald, director of the Quincy Historical Society, who will present information on the Adams family and music both in America and in Europe that they were likely to encounter during their political assignments abroad.

Sindelar, who booked all of the entertainment for Quincy's 1993 First Night, is founder and artistic director of the Scarborough Chamber Players. She presents Quincy's Multi-Cultural Series of Concerts September through April, the Presidents Church Summer Music Festival at First Parish, the Bethany Mid-Week Concert Series with co-director Joanne French at Bethany Congregational Church, and other related cultural projects.

VIRGINIA SINDELAR

In an effort to reach out to teens through music, Sindelar, with the sponsorship of Impact Quincy: Coalition for Prevention of Alcohol and other Drug Problems, also produced First Rock '93 at the Quincy Armory. She has compact disc recordings on the Titanic and Centaur labels and has produced numerous performing arts programs for cable television.

Strong, a top prize winner of the 1988 Guitar Foundation of America Competition , is a top prize winner of the 1988 Guitar Foundation of America Competition, is a graduate of The New England Conservatory of Music and the Hartt School of Music. As artistic director of the Boston Guitar Society she presents a series of concerts each year featuring nationally and internationally.famous guitarists. Strong has toured Hungary, Yugoslavia, Denmark and Italy.

Tickers are $7, $5 for children and seniors. Those attending may also participate in Cultureshare, a special program offering free admission to any adult who brings a child. For information and reservations call 328-0677.

WOLLASTON THEATER
14 BEALE ST 773-4600
WED & THURS AUG. 4 & 5
Sylvester Stallone
"CLIFFHANGER" (R)
Action-Adventure
EVE'S 7:00 ONLY
STARTS FRI AUG. 6
Gary Busey-Eddie Bracken
"ROOKIE OF THE YEAR" (PG)
A Comedy Fantasy
FRI & SAT 7:00 & 9:15
SUN-THURS 7:00 ONLY
MON & TUES DOLLAR NIGHT
ALL SEATS $3.00

STORYTELLER CAROLE DUHAMEL will appear with her puppet, Sparky, at the Thomas Crane Public Library, Quincy Square, Tuesday, Aug. 10 at 7 p.m.

Storyteller Carole Duhamel At Crane Library Aug. 10

Storyteller Carole Duhamel will appear at the Thomas Crane Public Library, Quincy Square, on Tuesday, Aug. 10, at 7 p.m.

Duhamel's performance is intended for children age five and older and adults.

The program is supported, in part, by the Quincy Arts Council, a local agency, the Massachusetts Cultural Council, a state agency, and the National Endowment for the Arts.

Duhamel is a gifted storyteller, Her Down East stories, told with just the right twang, are among her most popular. Her delivery and pacing are sure to bring laughter to any audience.

She is also a talented craftsperson and a perceptive handwriting analyst. Duhamel is a children's librarian in the Brockton Public Library system.

The program is the fifth in the Quincy Library's summer storytelling series. Duhamel will be followed Aug. 17 by the Poobley Greegy Puppet Theater who'll present "Going, Going Gone Whaling."

Mid-Week Concert Series Continues At Bethany Aug. 11

Organist Peter Krasinski will be the guest artist Wednesday, Aug. 11 at 12:15 p.m. at the Mid-Week Concert Series at Bethany Congregational Church in Quincy Center.

The concerts are presented through the collaboration of the Friends of Bethany (Joanne French, coordinator) and Scarborough Productions (Virginia Sindelar, artistic director).

Krasinski was a semi-finalist in the American Guild of Organists' National Convention in Organ Improvisation in 1992. He has appeared at Mechanic's Hall and All Saints in Worcester and the Methuen Memorial Music Hall in Methuen. He is also a music teacher in the Brookline Public Schools.

The free concert will be followed by an optional $2.50 luncheon.

HN Community Center Trip To Fenway Park Aug. 19

The Houghs Neck Community Center, 1193 Sea St., is running a trip to Fenway Park on Thursday, Aug. 19 at 5:45 p.m. for the 7:30 p.m. Red Sox-Cleveland Indians game.

This is a youth group ticket night and the center has 16 tickets available for kids under the age of 16, and four chaperone tickets. Fee for bus and game is $6. Return time will be approximately 11:30 p.m.

To sign up, call Patricia Shea Ridlen at 376-1385.

The Houghs Neck Community Center will conduct another Red Sox game night Wednesday, Sept. 1. First come first signed up.

To reserve tickets call the week of Aug. 2. Tickets can be picked up and purchased the week of Aug. 9.

NOW!
A Complete Laser Video Disc Library At Your Fingertips
If you have a laser disc player you can now easily select any disc in print by joining our club.
Members receive our current 385-page catalogue listing over 7,000 titles which are discounted 10 per cent.
Order now and receive a free copy of Laser View Magazine (a $2.50 value) with your first laser disc order.

Send only $6.25 (includes tax) plus $1.95 for shipping to:
Laser Sights, P.O. Box 3392, Boston, Ma. 02101.
(Allow 2 to 4 weeks for delivery)

United Way
It brings out the best in all of us.

SAVE GAS AND MONEY... SHOP LOCALLY

Island Seafood Restaurant
Our Own Homemade SEAFOOD CHOWDER
Serving FRESH FISH
Scrod Sole
Scallops Clams
Smelts Swordfish
Shrimp Haddock
Seafood Platter
Your Choice of Broiled or Fried
Everyday Special
Open Breakfast
Everyday Except Sunday
HOURS
Mon-Sat 6 a.m.-9 p.m.
TAKEOUT ORDERS
FAST SERVICE
308 QUINCY AVE.
CALL: 773-9654

SAME DAY SLIDES
(E-6 PROCESS)
only at
Photo Quick of Quincy
1363 Hancock St.
Quincy Center
472-7131

QUINCY RESIDENT Joan Burkett was recently honored for five years of service at Dana-Farber Cancer Institute by John W. Pettit, chief administrative officer. The ceremony recognized 164 Institute staff members who have served a total of more than 1,550 years. The Institute is part of a cross-country network of comprehensive cancer centers designated by the National Cancer Institute. The Institute is also a federally designated center for AIDS research and is a teaching affiliate of Harvard Medical School. Dana-Farber is home to the Jimmy Fund.

Rev. John Swanson Completes Navy Course

The Rev. John Swanson, interim pastor of Union Congregational Church, Rawson Rd., Wollaston, recently completed the Navy's Unauthorized Absence and Deserter Intervention course held in Norfolk, Va.

The three-day course dealt with the multi-faceted problem of unauthorized absences and desertion from the Naval service which each year cost the government millions of dollars and drastically affects operational readiness.

The course entailed classes in the psychological profile of the deserter, the legal issues involved in the handling of UA/Deserter cases, and tours of the Navy Brig.

Rev. Swanson is a senior lieutenant in the Navy Reserve and is chaplain for the Coast Guard's Long Island Sound in New Haven, Conn.

Police Log Hot Spots

Monday, July 26

Break, 12:36 a.m. Freddy's Cycle Center, 92 Franklin St. Nothing taken.

Break, 8:01 p.m. 233 Common St. Apartment broken into

Tuesday, July 27

Larceny, 8:07 a.m. 351 E. Squantum St. Garage entered, lawn mower taken.

Thursday, July 29

Break, 10:07 a.m. 81 Rawson Rd. Victim reports hearing screen door close about 1 a.m. Awoke to find purse missing from table.

Attempted Break, 6:43 p.m. 61 Water St. Attempt made to enter apartment.

Friday, July 30

Attempted Break, 12:47 a.m. 1020 Southern Artery. Security guard heard a noise and found a ladder against a building. Suspects fled.

Saturday, July 31

Attempted Break, 12:28 a.m. 61 Grafton St. Resident reports a male party broke a window in an attempt to gain entrance. Suspect fled.

Services for the Week

Total calls for assistance: 1306
Total arrests: 65
Total stolen cars: 8

If you have any information on any of the above crimes, or any crime, please contact the Quincy Police Detective Bureau at 479-1212 ext. 312. You will not be required to identify yourself, but it could help.

9 From Quincy Win Senior Games Medals

Nine Quincy residents won medals in the recent Massachusetts Senior Games.

Georgette Nickerson won five medals in swimming, winning the gold in the 100 meter backstroke, silvers in the 100 meter freestyle, 200 meter backstroke and 50 meter backstroke, a bronze in the 200 meter freestyle and also qualified in the 50 meter freestyle.

Richard Buckley won four gold medals and a bronze, winning the gold in the 100 meter freestyle, 50 meter freestyle, racquetball and shot put and a bronze in the high jump.

Robert Carlson, Edward Condon, Romano DePaoli, Edward Kelly, James Normoyle and Richard Straley teamed up to win the bronze in volleyball.

Save Gas and Money Shop Locally

Jim Burm Family Benefit Dance Aug. 20

A benefit for the family of Jim Burm will be held Friday, Aug. 20 at the Morrisette Legion Post, Miller St., Quincy.

Burm died recently at the age of 32, leaving his wife, Tina, and three children. Raised in Quincy Point, Burm attended Quincy schools and lived in Quincy and Braintree most of his life.

The benefit dance is being put together by a group of Burm's friends. Disc jockey Mark McGillicuddy will provide entertainment.

Admission to the dance

Tickets are available by calling Marty Grant at 843-1353 or Stella Mahoney at 472-1533.

WEIGHT TO LOSE??? NO NEED TO WAIT!!!

ALL NATURAL, SAFE & EFFECTIVE
100% GUARANTEED
Only 2 simple easy steps to follow.

"I know the program works! I lost 33-1/2 lbs. in only 13 weeks."
Norman

"I have tried many diets and this is the only one that has worked for me. I lost 49 lbs. in only 17 weeks. I am so elated."
Karen

Great News!
The newest product has finally arrived.
It's exciting. It's amazing.

Mail Orders Accepted
NORMAN I. NISENBAUM, B.S.
Registered Pharmacist
215 Samoset Ave.-Quincy, MA 02169
CALL (617) 471-1963

POLITICAL ADVERTISEMENT POLITICAL ADVERTISEMENT POLITICAL ADVERTISEMENT POLITICAL ADVERTISEMENT

ELECT
JOHN SPADA
QUINCY SCHOOL COMMITTEE

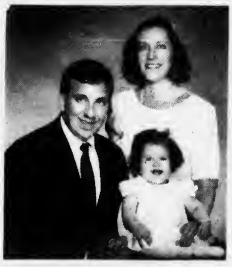

John, Marie, Elizabeth

EDUCATION:
- UNIVERSITY OF MASSACHUSETTS B.A. MANAGEMENT
- BENTLEY COLLEGE M.B.A. CANDIDATE

WORK EXPERIENCE:
- BUSINESS UNIT MANAGER, FIDELITY INVESTMENTS

COMMUNITY SERVICE/INVOLVEMENT:
- CAPTAIN, UNITED STATES ARMY RESERVE, AWARDED THE ARMY COMMENDATION MEDAL DURING THE PERSIAN GULF CONFLICT
- MEMBER OF THE MORRISETTE POST NO. 294 AMERICAN LEGION
- COORDINATOR OF FOOD/FUND RAISING DRIVES FOR SEVERAL LOCAL CHARITIES

Preliminary Election September 14th
Final Election November 2nd

The Committee to Elect John Spada - 88 Forbes Hill Road, Quincy, MA 02170, Brian S. Mulkern, Chairman

VALUE NIGHTS
"FAMILY STYLE"
at McDONALD'S
4-8 pm
every monday and wednesday
for a limited time

.29 HAMBURGERS

.39 CHEESEBURGERS

$1.99 BONUS FRIES

limit 10 burgers per family
Good only at: 275 Hancock Street, Quincy

Stop & Shop To Begin Museum Promotion Sunday

Specially designed decals displaying the USS Salem will be available at the checkout counters of Super Stop & Shop Supermarkets in Quincy and Braintree beginning Sunday.

The decals will cost $1 and all proceeds will go to The U.S. Naval and Shipbuilding Museum slated to open in 1994 in Quincy. Stop & Shop will match the donation of its shoppers dollar for dollar up to $25,000.

A kickoff for the promotion was held Tuesday at the Super Stop & Shop on Newport Ave. in Wollaston. Officials in attendance included Mayor James Sheets, U.S. Naval and Shipbuilding Museum Executive Director William MacMullen and Robert Tobin, president and CEO of the Stop & Shop Supermarket Company.

Because a scheduled bonding will not be in place until the vessel is in Quincy, officials are hoping to raise at least $45,000 to help cover the cost of towing the USS Salem from Philadelphia to Quincy, as well the insurances involved and a letter of credit for environmental protection.

Officials are hoping to return the vessel to Quincy, where it was built, by the last week in August.

The Galleria
AT PRESIDENTS PLACE

There's really only one reason why you'd go to a mall . . .

To shop
Tedeschi Food Shop
Buck-A-Book

To eat
G.J. Coddington's Restaurant
Cafe Lazzarino
Dunkin' Donuts

To primp
Presidential Dry Cleaners
Robert Lyons Hair Salon

To learn & be entertained
National Park Service
Visitor Center

To bank
The Boston Five
Bank, Loan Center & ATM

To see & be seen
Harvard Community Health
Plan Optical Shop

To care
Presidents Place Dental Associates
Weight Watchers

Or maybe you'd go for it all!

Presidents Place
1250 Hancock Street
Quincy

Across from the Quincy Center MBTA Station
Validated parking with purchase.
Free parking every weekend.

Cheryl's Hair Solution

Haircuts		Perms $40 & up	
Men & Women	$10	Spirals	$45 & up
Children	$7	Highlights	$35 & up
5 yrs. & under	$5	Facial Waxing	$5

Tues. & Fri. 10-6, Wed. & Thurs 10-8, Sat. 9-4
Walk-ins or appointments
1446 Hancock Street, Quincy Ctr.
472-1344
(at same location as Gino's Barber Shop)

Chiropractic Update
by
Mark C. Jaehnig D.C.

WHAT IS CHIROPRACTIC

Chiropractic is that branch of healing arts that deals with the structure and function of the spine, and specializes in the evaluation and treatment of back and neck pain among other systems. Chiropractors feel that the cause of of many back and neck problems stem from the misalignment of one or more of the 33 spinal bones (called vertebrae), and the subsequent nerve pressure that may result.

A Doctor of Chiropractic may often use an x-ray and extensive diagnostic tests to determine if such a misaligned vertebrae and/or "pinched nerve" exists. These "pinched nerves" may often be the cause of back and neck pain, headaches or perhaps pain, tingling and/or numbness in arm or leg. It is the job of the chiropractor to determine if such a problem exists, and to correct it, naturally, without medication or surgery.

The Doctor of Chiropractic uses techniques learned through years of study whereby he/she applies pressure with his/her hands to areas of the spine that are misaligned, in order to restore joint mobility and function and relieve pressure on pain sensitive structures. A chiropractic adjustment provides a safe, painless drug free, method for reducing the pain and pressure caused by the pinched nerve or misaligned vertebrae.

If you have any questions or would like to make an appointment pease call Dr. Mark Jaehnig, a lifelong Quincy resident, at Quincy Chiropractic Office, 110 Billings Road, N. Quincy, 773-4400.

John McDuff Candidate For School Committee

JOHN McDUFF

John H. McDuff, 216 South St., Quincy Point, announces his candidacy for a seat on the Quincy School Committee.

McDuff, 59, is making his fourth bid for the seat. He is a graduate of Emerson College and retired managed at Brigham and Women's Hospital following 25 years of service.

He serves as Ward 2 Republican chairman, vice chairman of the Republican City Committee, is founder and president of the Quincy Animal League, a member of the Quincy Citizens Association, Quincy Sons of Italy, and Mass. Citizens for Life. In 1988, he was a Republican candidate for state representative.

In his announcement McDuff said, "There is a great need to teach young people traditional values by providing strong moral leadership. I oppose condom distribution at any grade level. I can accept sex education at the high school level as long as the emphasis is on abstinence.

"Advocating condom use when they have a failure rate of 15 to 20 percent is like urging youngsters to play Russian roulette. There are forces in our society today which promote contempt for both God and country, but in the struggle for the hearts and minds of our young people I stand for traditional family values, along with a sound basic education.

"I am gratified by the recent Supreme Court decision permitting 'student initiated' prayer at graduation, and will encourage it wholeheartedly."

McDuff said he supports plans to reopen schools in the north end of the city to alleviate overcrowding and add a gymnasium-cafeteria to the Parker School. "But," he continued, "the fiscal situation requires a careful watch on how much tax money is spent.

"The easy answer to educational problems is to throw money at them, but it is the wrong answer. All the money in the world won't replace strong moral leadership.

"We spend more on education in America today than ever before yet we turn out an inferior product. Since God was taken out of the classroom a few decades ago and replaced with sex education and humanism, teen pregnancy has skyrocketed and sexually transmitted diseases have increased from 7 to 28. Isn't is obvious we're on the wrong track?"

McDuff said he favors removal of Quincy College from School Committee control. "I urged that step in my 1989 campaign and urge it even more strongly now. It's time to support Dr. Johnson in his efforts to run a first-class college without constant interference from the political sidelines."

On the subject of Gov. Weld's School Choice Plan, McDuff said, "I oppose it if it is made mandatory, which is what Weld really wants. We don't need the crime and violence of the Boston schools forced on us. Quincy schools should be for Quincy children."

In closing, McDuff said, "I believe I possess the maturity and sound judgement to cope with the problems confronting our school system and make the tough decisions needed to move our children into the challenging world of the next century while preserving the best of our past."

Thomas Donnelly Attends Tufts Science Workshop

Thomas Donnelly, a science teacher at North Quincy High School, participated in a recent three-day workshop on space science and aerospace engineering at Tufts University.

Donnelly was one of 70 science education professionals, most of them from middle and high schools across the United States, who attended conferences devoted to bringing sky-high concepts of the cosmos down to the classroom.

The conference was a cooperative program of the Massachusetts Space Grant Consortium and the Wright Center for Innovative Science Education at Tufts University.

Walter White Designated Certified Graduate Remodeler

Walter White, president of White Construction in Quincy, was recently designated a Certified Graduate Remodeler (CGR) by the National Association of Home Builders Remodelers Council.

White is one of about 300 remodelers in the country who carry the CGR designation.

POLITICAL ADVERTISEMENT

HANLEY
School Committee
Paid for by the Committee to Elect Greg Hanley, 32 Shed St., Quincy, 472-1005

POLITICAL ADVERTISEMENT

NEWSCARRIERS WANTED

Here's a chance to earn extra money by building a Quincy Sun home delivery route.

Telephone: 471-3100

Mary Collins Candidate For City Council At-Large

Mary P. Collins of 116 Lansdowne St., Squantum, former School Committeewoman and Norfolk County Commissioner, formally announces her candidacy for City Councillor at-Large.

Collins emphasized her experience in government at the city and county levels.

"I know first hand how important education is to our community from my 15 years on the school committee," she said. As a county commissioner from 1989 to 1992, she said she was actively involved in the operation of the County Hospital, County Agricultural School, the operation of the engineering department and the County Recreational Center and Golf Course, as well as budgetary oversight of the Registry of Deeds and the County Correctional System.

"My term as a county commissioner broadened my experience and gave me a better understanding for the need of long-range planning, budgeting and regional cooperation.

"We must continue to promote business in Quincy, particularly in the downtown area and the former shipyard at Fore River. Re-development of the shipyard site can provide job opportunities for local residents, expanded real estate taxes and further financial relief to MWRA ratepayers from the proceeds of the sale of the property to future development. However, future development must involve community planning and participation

MARY COLLINS

to insure that any future use is compatible with local residents' concerns.

"No where is the need for long-range planning more evident than in the need to upgrade and maintain our parks. I will propose and ask that a home-rule petition be filed to allow the city to set up a Parks Trust Fund. The city has its show places in Adams Field and Veterans' Stadium, but on the whole, the parks lack equipment and regular maintenance, except in places where local neighborhood groups have rebuilt and maintain their local playgrounds.

"The trust fund could be used for long-term capital improvements and assist with maintenance needs. The fund could be funded by a yearly city appropriation and supplemented by contributions from local citizens and businesses; and be used to pay personnel and buy both maintenance and playground equipment.

"For the past 10 years the city has been paying upward of $2.5 million to General Dynamics in settlement of the disputed property tax claim for the late 1970s. The city's debt to General Dynamics will be paid next year, and a small portion of this money could be deposited on a yearly basis to this trust fund."

Collins also pledged to continue to be an outspoken advocate for the citizens of Quincy. "As a county commissioner I proposed and lead the County Charter Reform movement in an effort to modernize and open up the County Governmental process," she said.

"I have never been afraid to make a difficult choice during my years in government. I'm not afraid to speak up and want to insure that the city's business is open and available for public scrutiny."

Collins is married to Thomas Collins and has four children and one grandchild. She is real estate broker in Quincy.

NEWSCARRIERS WANTED

Here's a chance to earn extra money by building a Quincy Sun home delivery route.

Telephone: 471-3100

AGNITTI INSURANCE

HOME • AUTO • BUSINESS

Anthony L. Agnitti

CALL FOR A QUOTE ON PROPER INSURANCE COVERAGE AT COMPETITIVE PRICES

770-0123

Drop In For Your Free Insurance Dictionary

No Obligation

21 FRANKLIN ST., QUINCY

Shipyard Museum Plankowner

UNITED STATES NAVAL and Shipbuilding Museum Director Bill MacMullen, center, accepts a $1,000 donation from Allen Mullaney, left, and Martin Kelley, co-owners of the Four River Neighborhood Eatery, 520 Washington St., Quincy. Those contributing $1,000 to the museum become "plankowners" and special life-time members of the museum which will open next spring at the Fore River shipyard in Quincy Point. For more information about the museum or to make a donation, call 479-7900 or visit the museum office at 1250 Hancock St. (Presidents Place), Quincy Center.

(Quincy Sun photo by Robert Bosworth)

Mealy Ou On Dean's List

Mealy Ou of Quincy has been named to the Dean's List at the Massachusetts College of Pharmacy and Allied Health Sciences for the spring quarter.

Ou is a candidate for a bachelor's degree in pharmacy.

FLY TO CAPE COD BY BOAT!

Back by popular demand – our 2-1/2 hour cruise to Provincetown!

Fly by the highways and bridges. This is the fastest, most fun way to the tip of Cape Cod!

Spend 4 hours exploring the sights, shops, and streetside eateries. You can even explore the sand dunes, or climb the Pilgrim Monument and see back to Boston!

After your fun-filled day, relax with a cocktail on your cruise back as we watch the sun set over the Boston skyline.

Sailing from Bay Pointe Marina in Quincy, every Wednesday & Thursday, June 23– Sept. 2. Departs at 9, returns at 6:30. Kids age 8 and under go free.

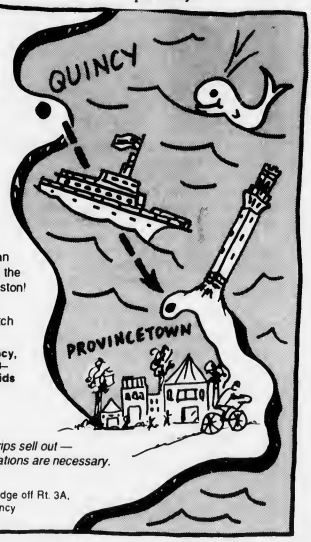

617•770•1008

Quincy to Provincetown BOAT EXPRESS

Most trips sell out — reservations are necessary.

Located 3/4 mile north of the fore River Bridge off Rt. 3A, Bay Pointe Marina, Washington Court, Quincy

St. Ann's School

1 St. Ann Road, Wollaston

Announces a summer refresher course

Aug. 23 - Sept. 3

Material to be covered:

I. Motivation
II. Skills Preparation
III. Math Readiness
IV. Language Arts
V. Reading

For students entering grades 4-8

Cost: $75

A great way to prepare for September.

For more information Call 471-9071

(Limited Space)

It's 7:16 a.m.

My cold is getting worse. Should I see a doctor?

24 hours a day, 365 days a year, the registered nurses at ASK-A-NURSE® are on call to answer all sorts of healthcare questions. They can assess symptoms, help you decide what to do about them and even recommend appropriate doctors.

So next time you're wondering what to do, call ASK-A-NURSE. It doesn't hurt to ask.

ASK·A·NURSE

South Shore Hospital

1-800-544-2424

A free service sponsored by South Shore Hospital and 18 other leading area hospitals.

© 1992 Access Health Marketing, Inc. ASK-A-NURSE is a registered trademark of Access Health Marketing, Inc

OBITUARIES

Lt. Eugene P. Griffin, 54

Served 15 Years With Quincy Fire Dept.

A funeral Mass for Eugene P. Griffin, 54, of Quincy, a retired lieutenant in the Quincy Fire Department, was celebrated July 30 in St. John the Baptist Church.

Lt. Griffin died July 28 at home after a long illness.

He served with the department for 15 years before retiring eight years ago. He was a member of the Quincy Firefighters Relief Association and Firefighters Union Local 792.

A Navy veteran of the Vietnam War, he served two years before his discharge in 1962.

A lifelong resident of Quincy, he was educated in Quincy schools.

He is survived by his wife, Gloria B. (Beaumier) Griffin; two sons, Peter E. Griffin of Pembroke and Jeffrey M. Griffin of Quincy; three daughters, Jean M. Louis and Andrea J. Griffin, both of Quincy, and Kimberly A. Oliverio of Braintree; five brothers, Joseph J. Griffin of Holbrook, Paul M. Griffin and Henry C. Griffin, both of Quincy, James P. Griffin of Belmont, and William B. Griffin of Duxbury; a sister, Clare A. Fisher of Braintree; four grandchildren, and many nieces and nephews.

Burial was in Blue Hill Cemetery.

Funeral arrangements were by the Sweeney Brothers Home for Funerals, 1 Independence Ave.

Donations may be made to Quincy Visiting Nurse Association Hospice Program, 1354 Hancock St., Quincy, MA 02169.

SCOTT DEWARE

A THOUGHT FOR THE WEEK

While most people do not like to think about their own death or that of a close family member, funeral pre-planning and pre-financing can ease possible problems associated with death. There are many reasons that people pre-plan their own funerals.

One of the most important is that pre-planning permits free choice. It makes one's wishes known; it eases the burden placed upon the family at a time when clear decisions may be difficult to make.

Pre-planning does away with any possible disagreement among the bereaved as to what to do and how much to spend. Pre-planning gives one a piece of mind knowing arrangements have been made in advance.

If you have any questions concerning pre-planning, please feel free to contact us by phone or stop in for consultation. We will answer all questions honestly and frankly and in the strictest of confidence. At no obligation, of course...

Deware Funeral Home
576 Hancock St., Quincy, MA
472-1137
Member of the "New England Funeral Trust" and your Suburban Boston Pre-Need funeral specialist
Serving All Religious Faiths
Services Rendered to Any Distance

Clarence P. Churchill, 95

Founded, Owned Shawmut Laundry

A funeral service for Clarence P. Churchill, 95, of Wollaston, was held July 30 in the First Baptist Church of Wollaston.

Mr. Churchill died July 25 at the Milton Healthcare Facility.

He was founder and former owner of the Shawmut Laundry.

The oldest past master of the Wollaston Masonic Lodge, he was a member of several Masonic organizations, past monarch of Taleb Grotto, and a member of the Aleppo Temple Shrine in Wilmington.

After his retirement, he drove a limousine and was an attendant for the Deware Funeral Home in Wollaston well into his 90s.

He was a member of the Massachusetts Consistory Valleys of Boston, the Wollaston Chapter Order of Eastern Star, the Quincy Commandry and St. Stephen's Royal Arch Lodge.

A member of the First Baptist Church of Wollaston, he was a member of its Rand Class and Hilltoppers Club and served in many different capacities on the diaconate.

Born in Brooklyn, Nova Scotia, Canada, he served with the Canadian Army during World War I.

He came to the United States in 1919, moving to Wollaston in 1927.

He still drove in a car while in his 80s and 90s, driving to Detroit to visit his daughter and trips to Nova Scotia.

Husband of the late Bernice (Marchant) Churchill, he is survived by a son-in-law, Frank Walter of Colarado; four grandchildren, five great-grandchildren, and many nieces and nephews. He was the father of the late Eleanor Walter.

Burial was in Mt. Wollaston Cemetery.

Funeral arrangements were by the Deware Funeral Home, 576 Hancock St. A Masonic memorial service was held at the funeral home July 29.

Donations may be made to the First Baptist Church Memorial Fund, 81 Prospect Ave., Wollaston, MA 02170.

Mildred Tagliamonte, 95

A funeral Mass for Mildred "Millie" (Luciano) Tagliamonte, 95, of Quincy, was celebrated Tuesday in St. Ann's Church.

Mrs. Tagliamonte died July 30 at Friel Nursing Home in Wollaston.

A former legal secretary, she was a graduate of Fisher Junior College.

Born in Boston, she lived in Somerville before moving to Quincy 29 years ago.

Wife of the late Biagio "Pat" Tagliamonte, she is survived by three daughters, Mary Valeri of Woburn, Theresa Geldart of Arlington and Anita Milano of Quincy; a sister, Margaret Luciano of Somerville; nine grandchildren, and 14 great-grandchildren.

Burial was in Holy Cross Cemetery, Malden.

Funeral arrangements were by the Keohane Funeral Home, 785 Hancock St.

Donations may be made to the Massachusetts Society for the Prevention of Cruelty to Children, Bill Hunter, 43 Mount Vernon St., Boston, MA 02108.

Alfred Kaufman, 77

Owned Kaufman's Lamps

A funeral service for Alfred Kaufman, 77, of Boynton Beach, Fla., formerly of Stoughton and Quincy, was held July 22 at Beth Israel Chapel in Del Ray Beach, Fla.

Mr. Kaufman died July 20 in Boynton Beach.

He was owner of the former Kaufman's Lamps of Quincy for many years.

A resident of Boynton Beach for three years, he was a member of Temple Torah of Boynton Beach and "The Cops," a voluntary security force. He was a former member of Ahavath Torah Congregation of Stoughton.

Born in Quincy, he graduated from Quincy High School and lived in the city most of his life. He was a Stoughton resident for five years before moving to Florida.

He is survived by his wife, Rosalyn (Shief) Kaufman of Boynton Beach; three daughters, Nancy Kaufman of Boynton Beach, Barbara Green of Virginia and Cheryl Checkoway of Framingham; a brother, John Kaufman of Quincy; and four grandchildren.

Burial was in Boynton Beach.

Funeral arrangements were by the Beth Israel Chapel, Del Ray Beach, Fla.

Donations may be made to the American Heart Association of South Palm Beach County, 500 NE Spanish River Boulevard, Suite 22, Boca Raton, FL 33431-4582.

Mary E. Connors, 87

A funeral Mass for Mary E. (O'Brien) Connors, 87, of Quincy, was celebrated yesterday (Wednesday) in Sacred Heart Church.

Mrs. Connors died July 31 at the Colonial Care Center in Norwood.

She was a member of the Atlantic Neighborhood Center in North Quincy and the Silver Citizens Association at Sacred Heart Church in North Quincy.

Born in Boston, she lived in Dorchester before moving to Quincy 37 years ago.

Wife of the late James E. Connors, she is survived by two sons, James E. Connors Jr. of North Quincy and John F. Connors of Arlington; a daughter, Ellie Murphy of Dedham; a sister-in-law, Alice M. O'Brien of Dorchester; 17 grandchildren, and 20 great-grandchildren.

Burial was in St. Joseph's Cemetery, West Roxbury.

Funeral arrangements were by the Keohane Funeral Home, 785 Hancock St.

Donations may be made to Boston Catholic Television Center, 55 Chapel St., Newton, MA 02159.

Mary F. Leahy, 79

A funeral Mass for Mary Frances (Flanagan) Leahy, 79, of Quincy, was celebrated July 30 in St. John the Baptist Church.

Mrs. Leahy died July 27 at New England Deaconess Hospital in Boston after a long illness.

Born and educated in Cambridge, she lived in Quincy for 50 years.

She was a longtime member of the Ladies Sodality at St. John the Baptist Church.

Wife of the late William J. Leahy Sr., she is survived by a son, William J. Leahy Jr. of South Weymouth; three daughters, Margaret M. Frawley of Canton, Kathleen M. Sullivan of Spencer and Eileen M. Leahy of Quincy; a brother, John Flanagan of Rawlings, Wyo.; a sister, Gertrude Flanagan of Cambridge; 13 grandchildren, and a great-grandson.

Burial was in Mt. Wollaston Cemetery.

Funeral arrangements were by the Sweeney Brothers Home for Funerals, 1 Independence Ave.

Donations may be made to Father Bill's Place, 38 Broad St., Quincy, MA 02169.

We Would Like To Introduce You To Forethought® Funeral Planning

After examining several funeral planning programs that are currently available, we have clearly found the Forethought funeral planning program best suits the needs of the families we serve.

Forethought funeral planning is an insurance-based program for funeral planning before the need arises and is available only from funeral homes. A Forethought Life Insurance policy is specially designed to fund guaranteed funeral goods and services.

You make all the decisions in advance, removing the burden from your survivors, and your Forethought policy affords you price protection.

FORETHOUGHT® LIFE INSURANCE COMPANY
Funeral Planning for Those You Love

Call us today to learn more ...

HAMEL WICKENS & TROUPE
Funeral Home, Inc.
26 Adams St., Quincy (617)472-5888

SHARING...

United Way Voluntary Action Center

CHRISTIAN DIOR • SOPHIA LOREN • JOAN COLLINS • VUARNET • PIERRE CARDIN

Fashion Eyewear SAVE $35

J.B. OPTICAL & HEARING AIDS
1361-A Hancock St., Quincy Sq.
773-3505 • 773-4174

Hearing Aids Complete **$499**
30 Day Trial 2 Yr. Warranty
FREE VALIDATED PARKING

1 YEAR WARRANTY ON ALL FRAMES

HALSTON • AVANT GARDE • OSCAR DELA RENTA • YVES SAINT LAURENT • TIURA

Marion E. Elkhill, 79

Church Organist For 50 Years

A funeral service for Marion Elizabeth (Francis) Elkhill, 79, of Quincy, was held Tuesday in Quincy Community United Methodist Church.

Mrs. Elkhill died July 30 at Quincy Hospital.

An organist who played for 50 years at Quincy Community United Methodist Church, she was given an award by the church for her many years of service. She was the director of the children's choir at the church and taught Sunday School there for many years.

She also played the organ at many other places, including the old West Quincy Methodist Church and the Deware Funeral Home.

Born in Quincy, she was a lifelong resident and a 1932 graduate of Quincy High School.

She enjoyed bowling and was a fan of the Boston Red Sox.

She is survived by her husband, Alfred I. Elkhill; a son, Alfred J. Elkhill of Weymouth; a sister, Maude Kyoperi of Quincy; two grandchildren and many nieces, nephews, and cousins.

Burial was to be in a Quincy cemetery.

Funeral arrangements were by the Deware Funeral Home, 576 Hancock St.

Donations may be made to the charity of one's choice.

Leslie Goodman, 71

Heating Technician; Received Purple Heart

A funeral service for Leslie Goodman, 71, of Quincy, was held Monday in the Schlossberg and Solomon Chapel in Canton.

Mr. Goodman died July 31 at Beth Israel Hospital in Boston.

A technician in the heating, ventilation and air conditioning industry, he was a member of the Pipefitters Union 537 and a 40-year member of the Boston chapter of the Refrigeration Service Engineers Society.

An Army veteran of World War II, he received the Purple Heart with two oak leaf clusters. He was a member of the Disabled American Veterans in Quincy.

Born in Cambridge, he graduated from Roxbury Memorial High School and attended Wentworth Institute and Franklin Institute.

He was a member of Temple Beth El.

He is survived by his wife, Jeanette (Mindick) Goodman; three sons, Alan Goodman, Glenn Goodman and Eric Goodman; two daughters, Lynne Cohen and Eileen Linskey; a brother, Irving Goodman; a sister, Florence Schneider; and four grandchildren.

Memorial observance was to be held at his home through last night (Wednesday).

Donations may be made to the Jimmy Fund, 44 Binney St., Boston, MA 02215.

Hazel L. Smith, 86

Former Saleswoman

A funeral service for Hazel L. (Bearse) Smith, 86, of Weymouth, formerly of Quincy, will be held today (Thursday) at 10 a.m. in the Sweeney Funeral Home, 74 Elm St.

Mrs. Smith died Aug. 1 at the John Scott Nursing Home in Braintree after a long illness.

She formerly worked as a saleswoman for W.T. Grant Department Stores and other stores in the Quincy area.

Born in Centerville, she was raised and educated in Quincy.

Wife of the late Harold R. Smith, she is survived by two sons, Robert L. Smith, a merchant seaman in San Francisco, and Harold R. Smith Jr. of Boston; a daughter, Marjorie Fryer of Quincy; a brother, Richard Bearse of Keystone Heights, Fla.; 10 grandchildren, a great-grandchild, and several nieces. She was the mother of the late Ronald L. Smith.

Burial will be in Mt. Wollaston Cemetery.

Visiting hours were scheduled for yesterday (Wednesday) from 2 to 4 p.m. and 7 to 9 p.m. in the funeral home.

Religion

Houghs Neck Congregational

The Rev. Malcolm J. Brummitt, interim minister of East Weymouth Congregational Church, will be guest speaker at the 9:30 a.m. worship service Sunday at Houghs Neck Congregational Church, 310 Manet Ave.

Barbara Curran will lead the worship. Music will be by Arden Schofield, organist and Jennie Masso, soloist. Greeter will be Dorothy Hubbel.

A coffee hour will be held following the worship service.

The church is air conditioned and handicap accessible.

Covenant Congregational

Rev. LuAnn Johnson will continue her sermon series on spiritual wholeness at the 10:45 a.m. worship service Sunday at Covenant Congregational Church, Whitwell and Granite Sts.

Richard Smith, minister of music, will play an organ prelude, offertory and postlude and will also accompany the Men's Quartet comprised of Robert Dano, Kenneth Nelson, Stanley Nelson and Charles Sylvester.

An attended nursery is available for children age four and younger. Attendant will be Diane Copp.

Following the service, coffee will be served downstairs in fellowship hall. Volunteers are needed for the rest of the summer.

For more information about church activities, call 479-5738.

Bethany Congregational

The Rev. Robert Johnson, principal of The Woodward School in Quincy, will be guest minister at the 10 a.m. worship service Sunday at Bethany Congregational Church, Quincy Center.

Scripture reader will be Vivian Miller. Music will be by Gregory Flynn, organist and Shirley Pyne, soprano. Greeters will be Elaine and Bob Caliri.

Hosting the fellowship hour following the worship service will be Joanne and Warren French.

Child care is provided during the service for infants and toddlers.

United Methodist

The Rev. Harry Soper Jr. will preach on "Jesus Stands By Us" at the 10 a.m. worship service Sunday at Quincy Community United Methodist Church, 40 Beale St.

Scripture reader will be Virginia Hawes. Music will be led by Scott Walker, choir director. Greeters will be Esther Paulsen and Edna Wentworth. Ushers will be William Booth and Joseph Vallatini.

Hostesses at the fellowship hour in Susanna Wesley Hall will be Sybil Whyte, Margaret McMullin, Patricia Potter and Gloria Tirrell.

Quincy Point Congregational

The Rev. Carol Atwood-Lyon will preach on "Where is God's Steadfast Will?" at the 10 a.m. worship service Sunday at Quincy Point Congregational Church, Washington St. and Southern Artery.

The Rev. Fred-Atwood Lyon will serve as liturgist. Music will be by Dr. Herman Weiss, organist and James Hill, soloist.

Deacon of the Day will be Donald Smith. Deacon Marie Frederic will be the greeter. Ushers will be Sharon Anderson, Robert Deans, Audrey Jerrick and Ruth McInnis. Tellers will include Carol Bissett, Thelma McArthur, Jean Burgess, Jean Sinclair and Grace Wagner.

For more information on church services and activities, call 773-6424, Mondays through Fridays, 8 a.m. to noon.

Richard Sweeney Re-Elected Cemetery Board Chairman

Richard T. Sweeney, Jr., 20 Dawson Rd., Quincy, and funeral director and treasurer of Sweeney Brothers Home for Funerals, has been re-elected chairman of the Board of Managers, Public Burial Places in Quincy.

Sweeney has been on the board since 1984 and is past vice president of the Kiwanis Foundation of New England and is currently on the Board of Directors, Carney Hospital Foundation. He is a member and past director of the Massachusetts Funeral Directors Association.

Robert LaFleur, graves registration officer, was elected vice chairman. Paul M. Mauriello was re-elected secretary. The board also voted to keep the meeting night on the first Thursday of each month.

Raymond C. Cattaneo, executive director of Park, Forestry and Cemetery Departments, announces the loaming and seeding of graves is almost completed and the grass cutting duties have started at Mount Wollaston and Pine Hill Cemeteries with another year of excellent maintenance expected at the cemetery sites provided that good weather conditions precede the advance Memorial Day Week grounds preparation.

According to the latest figures in 1992, there were 312 burials at Mount Wollaston Cemetery and 197 at Pine Hill Cemetery, the two largest of the six active and historical cemeteries within the jurisdiction of the Board of Managers, Public Burial Places.

Red Cross Offering Nine Courses In September

The American Red Cross South Area Office, 85 Quincy Ave., Quincy, is offering nine courses during September.

They are:

Adult CPR, Tuesday, Sept. 7, 6 to 10 p.m.

Infant & child CPR, Saturday, Sept. 11, 9 a.m. to 3:30 p.m.

Community CPR, Tuesday, Sept. 14 and 21, 6 to 10 p.m.

Standard first aid, Thursday, Sept. 16 and 23, 6 to 10 p.m.

Standard first aid, Saturday, Sept. 18, 9 a.m. to 5 p.m.

Community CPR, Wednesday, Sept. 22 and 29, 6 to 10 p.m.

Community CPR, Saturday, Sept. 25, 9 a.m. to 5 p.m.

Standard first aid progression, Tuesday, Sept. 28, 6 to 10 p.m.

Adult CPR, Thursday, Sept. 30, 6 to 10 p.m.

QCAP - Quincy College Free Training Programs

Quincy Community Action Programs in conjunction with Quincy College is offering free training programs to low income individuals. The training programs are in Daycare Teacher, Computer, Waste Water Treatment Operator, and Allied Health Preparatory.

QCAP is also offering a GED Program to AFDC clients. Programs start in September. For further information call 471-0796

U.S. SAVINGS BONDS

Parsons & Richardson
INSURANCE AGENCY INC.
"Be Sure Now - Not Sorry Later"
OUR NEW LOCATION IS:
62 DERBY STREET, HINGHAM, MA
PO BOX 522 ACCORD STATION 02018-0522
Rear Bldg., behind SHEARSON & LEHMAN
(OFF RTE 3, EXIT 15 NEXT TO HINGHAM PLAZA)
TEL: (617)740-4070
COME BY AND VISIT OUR NEW OFFICE

Church of Saint John the Baptist
44 School St., Quincy, MA
MASS SCHEDULE
Saturday 4:00 & 7:00 pm
Sunday: 7 am, 9 am, 11 am, 12:30 and 5:30 pm
Confessions in Chapel Sat. 3-3:45 pm
Rectory-21 Gay St. 773-1021

St. Joseph's Parish
556 Washington St.
Quincy
Will celebrate the Grand Reopening of the renovated church
Saturday August 14
and
Sunday, August 15
Saturday Vigil Mass 4 p.m.
Sunday Masses 8:30 a.m., 10 a.m., 11:30 a.m. and 5:00 p.m.
Special music and blessings at all Masses
Refreshments and Fellowship to follow every Mass.

Junior League

12 Year-Old All-Stars Advanced In Tourney

The Quincy Junior Baseball League's 12-year All-Stars advanced in the Milford Invitational Tournament, staging a dramatic comeback to edge Norwood, 7-6, and eliminating host Milford, 6-3.

Quincy was scheduled to play Tuesday in the double elimination tournament and, if it won, would play last night (Wednesday).

The all-stars also have entered the Norwood tournament and will open play Saturday at 11:30 a.m. against Braintree Americans. Quincy will also play Sunday at 11:30.

Quincy trailed Norwood, 6-0, entering the bottom half of the fourth inning, after wasting a Shawn Manning single and Bill Walker double in the second.

Mike Powers led off the fourth with a double and Jose Diaz reached on an error. Walker walked to load the bases and Chris Cummings blasted a grand slam homer to centerfield to cut the gap to 6-4.

Chris Bregoli relieved Walker on the mound in the fifth. Quincy had a chance to do some damage in the fifth but successive hits by Bregoli, Powers and Diaz were wasted as the next two batters struck out.

Quincy won the game in the bottom of the sixth. Ryan Barrett doubled and scored on Chad Fitzpatrick's double. Tom Daley singled and Kevin Walsh walked. Bregoli forced Fitzpatrick at the plate, but Powers hit a two-out double over the left fielder's head for the tying and winning runs.

Powers had three hits and was named the game's MVP. Bregoli pitched two hitless innings to pick up the win and he also had two hits.

Against Milford Quincy took a quick 2-1 lead when Daley singled, Walsh singled, Bregoli and Powers walked and Manning reached on a fielders choice.

Milford scored twice in the second without a hit on a walk and two throwing errors.

Quincy tied the score as Cummings doubled and was driven in by Daley.

Diaz homered to right center in the third and Quincy put the game out of reach in the fourth. Walker walked, Cummings singled and, after two strikeouts, Daley reached on an error and Walsh drove in Cummings with his third hit. He was named the game's MVP.

Bregoli pitched the last four innings, shutting Milford out and striking out nine to get his third win of the tournament. Daley had two hits and Cummings added two.

Quincy traveled to Cohasset for two practice games against the runnersup in the Little League district play.

Quincy lost both games as Cohasset's Greg Taylor held Quincy to a run and three hits and a struck out 15. Diaz, Fitzpatrick and Bregoli had the only Quincy hits.

Cohasset won the second game, 7-6. Daley, the first of five Quincy pitchers, excelled, leaving after three innings with a 5-2 lead.

Quincy took the lead after Bregoli homered after a Walsh hit. Powers hit a three-run homer over the fence after a single by Walsh and a walk to Bregoli.

Cohasset tied the game in the fifth, Quincy regained the lead in the seventh but Cohasset won it in the bottom in the inning.

11-Year-Old All-Stars Split Two Games

The Quincy Junior Baseball League's 11-year old All-Stars split two games last weekend in the West Roxbury Park League Tournament.

Quincy will continue play this Saturday against Dedham at 1 p.m.

Quincy lost an 8-7 decision to Westwood in its opening game. Pitcher Paul Markarian allowed only eight hits but three unearned runs in the sixth inning spelled defeat for Quincy.

Michael Carloni was voted the MVP and had three hits. Jody Bravo went 2-for-3, Kiva Tupe had a double and Adam Goodrich, Andrew Currie and Markarian had singles.

Braveo pitched Quincy to a 4-0 win over East Weymouth in the second game with a five-hitter. Braveo was named the game's MVP.

Mike Welch at third base, shortstop Currie and Goodrich turned in outstanding defensive games. Carloni also make two excellent catches of foul pop ups against the fence. Catcher Frank Curreri had an outstanding game.

Goodrich, Bravo, Brian Nolan, Steve Rochon, Welch, Joe Tower, Markarian and Currie, sparked the offense while Brian Kalil played well.

United Way of Massachusetts Bay
Something to feel good about

Save Gas and Money
Shop Locally

SUBSCRIPTION FORM
FILL OUT THIS SUBSCRIPTION BLANK AND MAIL TO
The Quincy Sun
1372 HANCOCK STREET, QUINCY, MA 02169

NAME _____
STREET _____
CITY _____ STATE _____ ZIP _____

CHECK ONE BOX IN EACH COLUMN

( ) 1 YEAR IN QUINCY $12.00
( ) 1 YEAR OUTSIDE QUINCY $14.00
( ) 1 YEAR OUT OF STATE $17.00

( ) CHECK ENCLOSED
( ) PLEASE BILL ME

6 From Quincy Hershey State Champs

Recreation Director Barry Welch announces that three boys and girls from the Quincy Competition in the Hershey National Track and Field Youth Program were crowned state champions in a recent meet hosted by the Braintree Park Department.

The Hershey Track and Field Program is part of a national program for boys and girl nine through 14. Over 209 took part in the local competition sponsored by the Quincy Recreation Department.

The Quincy state champions are: Erin Barry, girls 13-14, 800 meter run; Aaron Marshall, boys 13-14, 1600 meter run; and Bryan Thornton, boys 9-10, standing long jump.

Boys and girls from 41 communities had their or distance submitted to the State Meet and the top qualifiers from across the state competed for the State Championship at Braintree. Other Quincy qualifiers also did well at the State Meet:

Boys 9-10: David Buckley, 4X100 meter relay, second place; Sebastian Gogola, 4X100 meter relay, second place; Emmanuel Kalu, 4X100 meter relay, second place, 100 meter dash, seventh place; John McCarthy, 400 meter dash, seventh place; Kyle Piazza, softball throw. sixth place; Bryan Thornton, 200 meter dash, second place and Chris Wilson, 4X100 meter relay, second place, 50 meter dash, seventh place.

Girls 9-10: Jennifer Djerf, 4X100 meter relay, second place; Kimberly Holmes, 4X100 meter relay, second place; Jen Conley, 400 meter dash, sixth place; Erin Connolly, 50 meter dash, 10th place, 100 meter dash, 12th place; Colleen Lahar, 4X100 meter relay, second place and Kelly Rose O'Brien, 200 meter dash, second place, 4X100 meter relay, second place.

Boys 11-12: Chris Licciardi, 200 meter dash, 11th place and Tim Pezzulo, 400 meter dash, sixth place.

Girls 11-12: Julianne Battaglia, 200 meter dash, fourth place, 4X100 meter relay, second place; Maureen Holleran, softball throw, seventh place, 4X100 meter relay, second place; Kim Huerth, 100 meter dash, eighth place, 4X100 meter relay. second place; Sarah Kane, 400 meter dash, 10th place; Yvette Molina, 800 meter run, second place, 4X100 meter relay, second place and Sarah Price, standing long jump, ninth place.

Boys 13-14: Kevin Connolly, standing long jump, seventh place, 100 meter dash, fifth place; Jimmy Finn, 200 meter dash, fifth place and Aaron Marshall, softball throw, second place.

Girls 13-14: Erin Barry, standing long jump, seventh place, 4X100 meter relay, fifth place; Kristy Deptula, softball throw, second place; Erin Djerf, 1600 meter run, seventh place; Emily Eddy, 200 meter dash, seventh place, 4X100 meter relay, fifth place; Courtney Paquette, 4X100 meter relay, fifth place and Guadalupe Solano, 4X100 meter relay, fifth place.

Also qualifying, the boys 11-12 4X100 meter relay team of Patrick Grogan, Chris Licciardi, Tim Pezzulo, and Joe Watson who could not compete due to the illness of a team member. Qualifying but not competing due to an illness was Patrick Grogan in the boys 11-12 softball throw and the 100 meter dash. Pat Egan had to withdraw from the 800 meter run due to an illness.

In total, 35 qualifiers from Quincy advanced to the State Finals in the Hershey National Track and Field Competition.

Welch said: "Once again we are pleased that the Quincy Recreation Department can host such an outstanding national program. The Hershey National Track and Field Youth Program is a national leader in promoting physical fitness, participation, friendship, and sportsmanship."

The national chairman of the Hershey Youth Program is Raefer Johnson. The program is affiliated with the National Recreation and Park Association and Presidents Council on Physical Fitness and Sports. Geoff Hennessy of the Quincy Track Club accompanied the Quincy winners to the State Championships.

Track, Field, Distance Camp Aug. 9-13

Recreation Director Barry Welch announces the Quincy Recreation Department is accepting registration for its Track, Field, and Distance camp which will be held Aug. 9 - 13.

Registration will be taken on a first come, first serve basis at the Quincy Recreation Department, 100 Southern Artery, Monday through Friday, 9 a.m. to 4 p.m., as long as opening exist.

The camp is a hands on learning environment focusing on the basic fundamentals of sprinting, relay racing, hurdling, distance running and all field events. Athletes will have daily lectures in training, diet and nutrition, sports psychology, rules and regulation and sports medicine as well as group instruction and participation.

The program will be under the supervision of Geoff Hennessey, Quincy Track Club, North Quincy High School Head Coach. The camp will be held at Memorial Stadium for those age 8 to high school between 8 a.m. and noon. Cost is $30.

For further information call the Recreation Office at 376-1386 (373-1FUN).

Cheerleading Camp To Open Aug. 9

Recreation Director Barry Welch announces that the Quincy Recreation Department is accepting registration for its cheerleading camp which will be held Aug. 9 -13 at Quincy Voc-Tech Gym.

Registration will be taken on a first come, first serve basis at the Quincy Recreation Department, 100 Southern Artery, Monday through Friday, 9 a.m. to 4 p.m., as long as openings exist.

The camp is geared to beginners through intermediate cheerleaders. Particular emphasis will be placed on fundamental techniques, voice, partner stunts, mounts, and dance routines for all cheerleading sports. In addition, new sideline and floor cheers will be taught as well as special sessions including gymnasts and pom-pom dancing for competitions.

This program will be under the supervision of Patti Myers, Director and Coach of Quincy Point Panthers, Quincy Youth Football League, St. Joseph's cheerleaders, and Archbishop Williams High School, and Anita Curran, Youth and Parochial School advisor, Regional competition judge.

The camp is for girls age 8 to high school. It will be held from 8:30 a.m. to 12:30 p.m. Cost is $30.

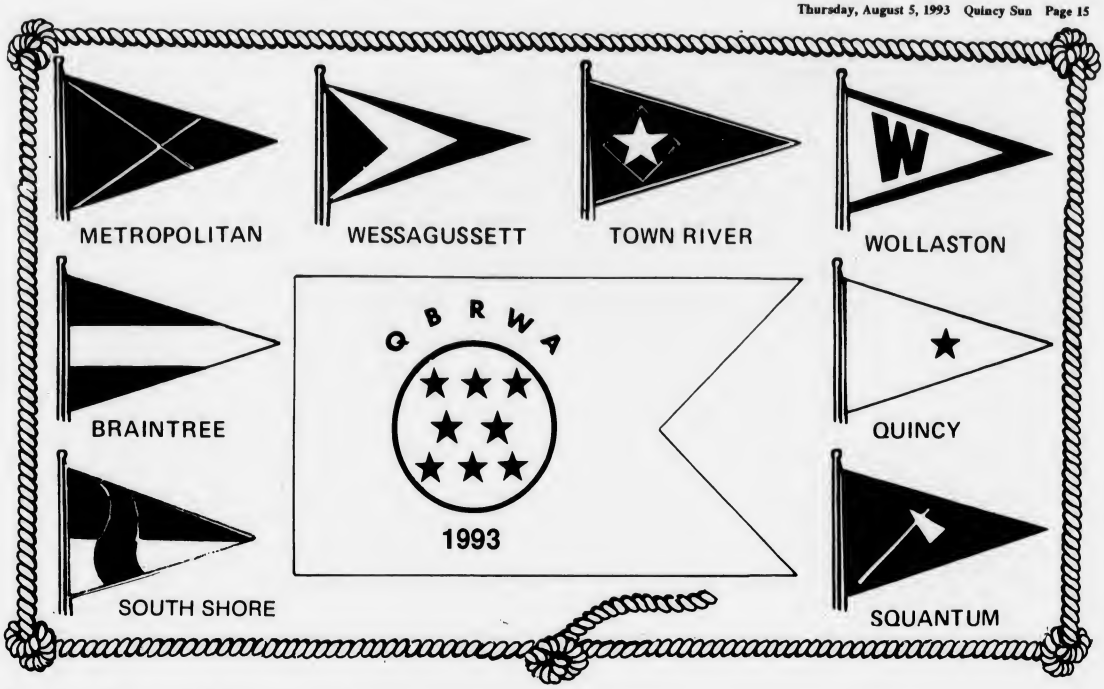

Large Turnout Expected

56th Quincy Bay Race Week Underway

By TOM SULLIVAN

The 56th edition of Quincy Bay Race Week got under way yesterday (Wednesday) and QBRWA President Charles Hoffman, past commodore of the Metropolitan Yacht Club, expects at least as many boats as a year ago.

"Interest in yachting continues to increase and I feel we may have more boats than last year," said Hoffman.

Last year ocean racing in Cruising Class Competition was held for the first time with much interest and these races will be held again this year.

Another new highlight last year, a two-hour clinic for juniors conducted by Jack Willy, proved popular and will be held again today (Thursday) at Wessagussett Y.C.

"Jack and his family have dominated junior racing and we feel this clinic will further enhance junior racing," Offman said.

Willy won again in the Laser Class last year with his daughter, Janese, second, and son, John, fourth.

Last year's Race Week was one of the most interesting in years, thanks to the winds.

"The winds were the most variable we have ever had during Race Week," said last year's QBRWA president Dan Falvey. "We had southwest winds blowing hard, southwest winds blowing easy, southeast winds blowing hard and stiff westerly winds. They made for a most interesting week."

The Quincy Bay Race Week Association was former in 1937 with the Quincy, Wollaston and Squantum yacht clubs the original members.

The first Race Week was held in 1938 with 20 classes of boats competing in the racing program.

The regatta was so successful that plans were immediately made for a bigger Race Week the following year.

Later, the Town River, Wessagussett, Braintree, South Shore and Metropolitan clubs joined and those eight clubs currently make up the QBRWA.

The regatta is open to all clubs and many other clubs around the state annually send boats to compete.

Marblehead Race Week had been the main attraction in interclub sailboat racing for years but Quincy Bay Race Week has grown steadily, until now it is challenging Marblehead as the most popular race week in the area.

Juniors are the backbone of Race Week. There were no junior sailing programs in the early years of Race Week. Now all clubs have outstanding junior programs.

All clubs in the association donate and participate in the racing. Any money raised during the year is spent in one year, mainly on trophies.

To keep Race Week in the forefront every year, the association enters a float in the annual Christmas parade and seven years ago the association won the Mayor's Trophy.

QUINCY BAY RACE WEEK OFFICERS--Treasurer Jack White, First Vice President Ed Romans, President Charles Hoffman, Vice President Bruce Swan and Secretary George Jackson.

Good Luck and Good Sailing

Chuck Phelan
President of
The Quincy City Council

Smooth Sailing

Mayor
Jim and Joann
Sheets

Best Wishes

Senator
Michael Morrissey

QUINCY BAY RACE WEEK ASSOCIATION DELEGATES--FRONT ROW: Arthur Vachon, Kevin Madden, Ted Snyder, Secretary George Jackson, Vice President Ed Romans, President Chick Hoffman, Vice President Bruce Swan, Treasurer Jack White, Larry Saint, Tom Kenney, John Rogers, Joe Bertoni. SECOND ROW: Jerry Anderson, Ted Johnson, Dick Hendry, Jerry McHale, Lew Ginsberg, Rick Rabatsky, Dan Falvey, Chub Thompson, Dave Maloney, Sumner Katz, Dick Hoole, Ray Nash, Bill Cox. THIRD ROW: Bob Ruddy, Al Waterman, Kevin Flaherty, Bonnie Marcel, Bernie Reisberg, Stephen Robinson, Jack Kiely, Bill Gallivan, Dave Edgren, Paul Dwyer. FOURTH ROW: Jim Regan, Harry Carleton, Donald McGilvray, Richard Anastos, Bill O'Brien, Jack Bouzan, Lee Mendenhall, Fred Wilson.

Gudman Dominated Red Fleet

Topher Gudmand of Hingham dominated the Red Fleet last year with Terrance Riley second and Brooke Hendrick third. Julie Ardagna of Squantum was seventh, Deanna Rinella of Squantum 12th and Courtney Mitchell of Squantum 15th.

Collins Takes Fleet B Honors

In Fleet B of the Cruising Class Ocean Race, "Escapade," skippered by Bill Collins took top honors last year with Harry Tomlinson placing second and Don McGilvary third.

Race Week Schedule

Wednesday: First day of racing, hosted by Wessagussett Yacht Club, Commodore John Rogers.

Thursday: Second day of racing, hosted by Town River Y.C., Commodore Jerold Anderson, at Wessagussett Y.C. Also, Skippers Meeting for Ocean Races at 6:30 p.m. at Braintree Y.C.

Friday: Third day of racing, hosted by Braintree Y.C., Commodore Larry Saint and Quincy Y.C., Commodore Len Curreri at Quincy Y.C.

Saturday: Fourth day of racing, hosted by South Shore Y.C., Commodore Tom Kenney and Wollaston Y.C., Commodore Joe Bertoni at Wollaston Y.C. Also, Cruising Class Ocean Race, starting time 11:45 a.m. Also, Jr. Sailing Clinic, 9:30 to 11:30 a.m. featuring expert racer and sailor Jack Willy. Also, Gala-Rendezvous Night at Town River Y.C., 8 p.m. to midnight, with dancing, prizes and hot and cold buffet.

Sunday: Fifth day of racing, hosted by Metropolitan Y.C., Commodore Ted Snyder and Squantum Y.C., Commodore Kevin Madden at Squantum Y.C. Outside Line: Racing Daily-starting time 1:15 p.m., registration fee $15. Inside Line: Racing Daily-starting time 1:15 p.m., registration fee $10. Also, Bermuda Cup Ocean Race and P.H.R.F. Ocean Race, starting time 11:45 a.m. Registration fee for Ocean Races: $30. Also, Marine Parade, 2 p.m., from Town River Y.C. Also, Awards Presentation at Squantum Y.C. one hour after finish of Inside Line, Outside Line and Ocean Races.

Hi Neighbor!

Smooth Sailing

COLONIAL FEDERAL SAVINGS BANK
"Your neighborhood bank!"
15 Beach Street 471-0750

Smooth Sailing to One and All
from
The Beautiful Seaside Communities
of
Merrymount, Adams Shore,
Germantown, Houghs Neck
Godspeed
from
Ward 1 Councillor
and Mrs. Peter Kolson

Smooth Sailing
from
The Staff of
Flavin & Flavin
Real Estate and
Insurance Agencies
1085 Hancock St.
Quincy Center
479-1000
Established 1925

Best Wishes
Bruce Ayers
Ward 6 Councillor

LANDFALL MARINE
Come visit our friendly staff at our
★ NEW AND EXPANDED ★
SHIPS STORE
COMPLETE LINE OF
POWERBOAT ACCESSORIES
VHFS: Lorans;
Depth Finders; Compasses
Chelsea Boston Clocks
Costa Del Mar/Vuarnet Sunglasses
★ BAIT & TACKLE - ICE ★
FULL SERVICE MARINE CENTER
HAULING • DOCKAGE • STORAGE
REPAIR • PARTS DEPT.
• USED & BROKERAGE BOAT SALES
Full Line of New Bayliner Boats
433 Lincoln St., Rte 3A
Hingham, MA 02043
749-1255 749-1295

Poly Tech Canvas
at Marina Bay
PolyTech Canvas Co
Custom
Marine
Canvas
Mike Coan
472-2955

Mass Generator
& Marine Engines
CHRYSLER
Engines • Parts • Service
also specializing in:
ONAN & KOHLER
Generators — Sales & Service
Lowest Engine Prices • Lowest Repower Specials
Dealers For
Marine Power, Volvo - Penta, Cruisader, Mercruiser
Warner & Paragon Gears
Sherwood & Jabsco pumps & parts
Barr Manifolds, Osco Manifolds
12 Densmore Street, North Quincy, MA
(800) 328-1139 (617) 328-1139

★★★★★★★★★★★★★★★★
Congratulations
from
DiMattia Sails
& Yacht Systems
Custom Racing & Cruising Sails
Complete Rigging & Swaging Service
Hand Cleaning & Repair
Agent for Neil Pryde Sails
735 East Squantum, St., Quincy
328-1100

Marina Yacht Sales
Marina Bay
315 Victory Road
Quincy, MA 02171
Hal Johnson
Broker
471-2181

WOLLASTON YACHT CLUB officers--Vice Commodore Steve Robinson, Commodore Joe Bertoni, Rear Commodore Jack Bouzan.

SQUANTUM YACHT CLUB officers--Vice Commodore Paul Hines, Commodore Kevin Madden, Fleet Captain Bonnie Marcel, Chaplain Dick Hendry, past commodore.

Handsome Trophies Await Race Week Winners

A number of handsome trophies were the prizes for hundreds of sailors--men, women, boys and girls--when the 56th edition of Quincy Bay Race Week got under way yesterday (Wednesday).

These trophies include:

Capt. James Berwick Finlay Memorial Trophy: Presented to the Quincy Yacht Club in 1948 by Albert W. Finlay, his father, for competition during Race Week. Presented in loving memory of a son who, during his lifetime, did much to advance the sport of yachting on Massachusetts Bay. The trophy is presented annually to the yachtsman considered to have made the most outstanding record or have performed some single act of sportsmanship during Race Week.

Fred Hunt Memorial Trophy: A perpetual trophy presented annually since 1946 by the Patriot Ledger in memory of the man who served the newspaper for more than three decades as yachting writer and editor.

A deep-water sailor and a racing enthusiast, Hunt played a prominent role in the success and growth of Quincy Bay Race Week and the sport itself.

The trophy is presented annually to a person who has demonstrated a high degree of sportsmanship and a willingness to help others in the yacht racing sport and who has contributed to the success of Race Week. The trophy is held until the succeeding Race Week by the home club of the winner, who is awarded a keeper trophy for his permanent possession.

President's Trophy: Presented by the Pepsi Cola Company to stimulate interest in overall competition.

1300 Trophy: Presented each year since 1960 to the QBRWA by radio station WJDA to demonstrate its interest in Race Week and to aid in the stimulation of racing interest among the junior class.

This trophy is awarded annually to the winning skipper in the Turnabout Class and becomes his permanent possession.

Commodore Isadore Bromfield Trophy: Presented in 1976 to the QBRWA by the Metropolitan Yacht Club. The trophy is awarded annually to the Race Week winner according to the deed of gift. The winner is presented an engraved keeper trophy for his permanent possession.

Commodore Charles Wing Memorial Trophy: Presented to the QBRWA in 1981 by his friends and family as a perpetual trophy to be awarded annually to the winner of the Red Fleet on Town River Yacht Club's day of Race Week.

City of Boston Bermuda Cup: This beautiful and historic punch bowl has been in the custody of the Quincy Yacht Club for over 50 years. It was presented by the City of Boston around 1905 for a race from Boston to Bermuda.

The race was never held and in 1911 the city again put the cup up for an ocean race to be held Labor Day of 1911 to become the permanent possession of the winner. The race was won by Hollis Burgess, Quincy Y.C. member, in his sloop "Marie I."

Burgess generously made the Q.Y.C. trustee of the cup which was to be placed in annual competition as a perpetual trophy. In 1968 the Q.Y.C. presented the trophy to the QBRWA for Race Week competition. This valuable trophy is to be presented to the annual winner and to be held until the succeeding Race Week.

The winner is presented a suitably engraved keeper trophy for his permanent possession.

(Cont'd on Page 19)

GOOD LUCK

Doran & Horrigan
19 Billings Rd.
No. Quincy
328-0100

CHARLIE'S MINI-MARKET

Charlie's Special
Serves 25
Imported Ham, Roast Beef, Turkey Breast, Genoa Salami, LOL American Cheese, Potato Salad, Cole Slaw, Rolls & Pickles
$39.95

Charlie's Mini-Special
Serves 10-15
Imported Ham, Roast Beef, Turkey Breast, Corned Beef, LOL American Cheese, Potato Salad, Cole Slaw, Rolls & Pickles
$24.95

Land O'Lakes Cheese $1.99/lb.
Bud & Bud Lite Suitcases $13.25 + dep.
Call 770-3245
247 Atlantic St. North Quincy

"New England's Biggest Little Mercury Dealer"
Sales 749-1303
Parts & Service 749-9793

featuring • WAHOO • Checkmate
Thundercraft • DIXIE • AVON

Entire Inventory
Summer Clearance

Bill's Outboard
322 Lincoln St.
Hingham, MA 02043
MERCURY OUTBOARDS
Let The Legend Move You.

TOWN RIVER YACHT CLUB officers--Vice Commodore William Cox, Commodore Jerold Anderson, Rear Commodore James Regan.

METROPOLITAN YACHT CLUB officers--Rear Commodore Rick Rabatsky, Fleet Captain Lew Ginsberg, Commodore Ted Snyder, Vice Commodore Jerry McHale.

QUINCY YACHT CLUB officers--Vice Commodore Fred Wilson, Commodore Arthur Vachon, Rear Commodore Robert Ruddy.

BRAINTREE YACHT CLUB officers--Rear Commodore Sumner Katz, Commodore Larry Saint, Vice Commodore David Edgren.

Oakman Wins White Trophy

The White Trophy was awarded to Paul Oakman, who skippered "Macushla" to victory in the B Fleet. Harry Tomlinson was second and Dave Cleverly third.

Feeley Wins Bermuda Cup

Jim Feeley captured the Bermuda Cup by winning the A Fleet Ocean Race last year in "Lady Love." Bob Benson was second and Kirk Brown third.

Collins Takes Winner Trophy

Bill Collins won the Warner Trophy for placing first in the C Fleet last year.Rick Troup finished second and Don McGilvary was third.

Galilee Marine Service
at Marina Bay
Complete Mechanical Electrical Out Drive and Running Gear Service
773-9425
260 Victory Road
North Quincy, MA 02171

Smooth Sailing
from
Mike and Tom McFarland
Barry's Deli
21 Beale Street, Wollaston

ANCHOR MARINA INC.
Best Launching ramp on the South Shore
Mercury Marine Products
Certified Mechanics
Full Service Marina
666 Southern Artery, Quincy
471-2666

Bill Weed Signs
BOAT & TRUCK LETTERING
GOLD LEAFING • VINYL GRAPHICS
260 VICTORY RD. MARINA BAY
QUINCY MA.
617 847 - 6171

ECS MARINE ELECTRONICS
"We Sell Service"
Sales • Service • Installation • Supplies
Authorized Dealer For All Major Brands Including:
Furuno, Cetrek, Sitex and Others
Open Year Round
Free boat dockage for sevice at Marina Bay or service at your location
Fully Licensed Professionals
Over 20 Years Experience
260 Victory Road
Marina Bay **(617) 773-2626**

MARINA BAY
(617) 471-4403
HINGHAM YACHT REPAIR
REPAIRS · REFINISHING · REFURBISHING
STEPHEN J. KOTOWSKI, DANIEL P. NOONAN
260 VICTORY ROAD
NORTH QUINCY, MA 02171

Handsome Trophies Await Race Week Winners

PAST PRESIDENTS OF Quincy Bay Race Week Association. Seated, Dan Falvey and Dick Hendry. Standing, Dave Maloney, Ray Nash, George Jackson, Bernie Reisberg, Ted Johnson and Jack White.

WESSAGUSSETT YACHT CLUB--Quincy Bay Race Week First Vice President Ed Romans, Commodore John Rogers, Rear Commodore Dick Hoole. Missing from photo, Vice Commodore James McCarthy.

SOUTH SHORE YACHT CLUB officers--Fleet Captain Rick Anastos, Commodore Tom Kenney, Vice Commodore Chub Thompson, Rear Commodore William Gallivan.

(Cont'd from Page 17)

Harry Warner Memorial Trophy: Presented to the QBRWA in 1968 by the Warner family and the Town River Y.C. as a perpetual trophy to be raced for by the Ocean Race Cruising fleet.

A suitably engraved keeper trophy is to be awarded the winner for his permanent possession.

Reynolds Memorial Trophy: A perpetual trophy presented to the QBRWA in 1966 by the family of John Reynolds, an ardent supporter and skipper in the Day Sailor Class until his untimely death in 1965.

This beautiful trophy is awarded to the Race Week winner in the Hustler Class.

White Trophy: John J. White, QBRWA Past President 1983, continues to be one of the mainstays of QBRWA. Giving untold hours of support in every aspect of the association's activities. Jack White truly exemplifies the spirit of QBRWA. Given in honor of past president Jack White,the trophy was presented in 1990 by Jack and his family. It was not awarded in 1990 due to the cancellation of the Ocean Races where it will become one of the perpetual trophies awarded.

Frank Hendry Trophy: Fifty years separates Frank Hendry, QBRWA past president 1940, and his son Richard Hendry, QBRWA past president 1990. Many changes occurred within that time span, however, their mutual love for the sport of sailing never did.

Both father and son felt that yacht racing was the greatest pasttime one could become involved with. Going beyond participation in competition, they both have given unselfishly of their time and effort to promote sailing and the QBRWA.

The Hendry Trophy, given in honor of two generations of QBRWA presidents, was presented in 1990 by State Sen. Paul D. Harold, Quincy. It was not awarded in 1990 due to the cancellation of the Ocean Races where it will become one of the perpetual trophies awarded.

Leuchte Duplin Fleet Champ

John Leuchte of Town River Y.C. won the Duplin Fleet crown a year ago with Kate Bradford of Hull in second place and Courtney Curran of Hull third.

Bradford Fleet C Winner

Bill Bradford in "Fidelity" took first place in Fleet C of the Cruising Class Ocean Race with Jeff Talbot taking second and Joanna Manning third.

Carleton Repeats In Hustler Class

The venerable Harry Carleton of Squantum Y.C. repeated as champion in the Hustler Class last year.

Fellow Squantum members Joe Carven Jr. and Ted Randall finished second and third respectively.

Three other Squantum sailors, Carl Wickland, Henry Welch and John Gallagher, tied for fourth place.

McLaughlin White Fleet Winner

Dan McLaughlin of Wessagussett won his second straight Race Week title, winning the White Fleet. Brandon Lammers was second and Karen Rogers third.

Two years ago McLaughlin won the N-10 Red Fleet title.

O'Brien 420 Winner

Michael O'Brien of Squantum Y.C. was the winner of the International 420 Class last year.

Best Wishes

Tom and Kathy
Fabrizio

GRANITE LOCK CO
SERVICE MOBILE
AUTO-HOME-BUSINESS
• DEADBOLTS INS. ALLEG
• LOCKS REKEYED
• DOOR CLOSERS
• PANIC HARDWARE
• AUTO KEYS FITTED
VISIT OUR SHOWROOM
755 SO. ARTERY, QUINCY
472-2177

Congratulations
QUINCY BAY
RACE WEEK
SAILORS

Councillor and Mrs.
Ted DeCristofaro

Always Buying
New & Old
TAJ
COIN,
STAMPS
and
SPORTS CARDS
9 Maple St.,
Quincy, MA 02169
479-1652
Complete Line of Supplies

Expert protection from people who understand and care.

Riley & Rielly Insurance Agency, Inc.
1050 Hancock Street • P.O. Box 351 • Quincy, MA 02269-0351
Telephone: 617 471-6200 Personal Dept.
617 471-6015 Commercial Dept

Koch Memorial Softball Doubleheader Tonight

The sixth annual Dick Koch Memorial MDA Softball Doubleheader will be played tonight (Thursday) at Adams Field, off Southern Artery, Quincy.

The first game features the Quincy Police versus the Norfolk County Sheriff's Department at 6:30 p.m.

In the nightcap, the Quincy City Officials club will face the local News Media All-Stars at 8 p.m.

Tickets for the doubleheader are $2 each and include admission to both games and entry into a prize drawing.

Prizes include a pair of Red Sox tickets, a baseball glove donated by Colman's Sporting Goods of Quincy, and gift certificates from the Common Market, Barry's In The Square, Walsh's Restaurant and G.J. Coddington's.

Other prizes are a gift from Curry Hardware as well as stuffed animals, Pay-Per-Movies, tee shirts and hats courtesy of Quincy Continental Cablevision.

Tickets will be sold at the Adams Field gate before both games. The winners of the prize drawing will be selected and announced after the first game. Winners will also appear in *The Quincy Sun* in the Aug. 12th edition.

All proceeds will benefit the Muscular Dystrophy Association. To date, the game has raised $23,200 in the fight against muscular diseases, including $1,500 last year.

The Quincy Police lineup will be Jim Buhl, Ed Kusser, Bill Shea, Gerard O'Rourke, Bill Brabazon, Mike Ash, Brian Tobin, Paul Preziosi, Peter Gallagher and Barry DeFranco.

Playing for the Norfolk County Sheriff's Department will be Vincent Spathanas (manager), Edward Murray, John Kilrain Jr., Kevin Campbell, Paul Ratti, Brian Roche, David Britt, Michael Wall, Martin Mulvey, Donald Brown, Michael Regan, William Reardon, Robert Dillon, Paul Noe, Thomas McCready, David Levine, John Joyce, Daniel Shea, Gary Burke and Sheriff Clifford Marshall. Margaret Donnelly is assistant manager.

The City Officials roster will include Executive Secretary Thomas Koch, co-chairman of the event; Councillors Tom Fabrizio, Chuck Phelan, Mike Cheney, Tim Cahill, Bruce Ayers, Joe LaRaia, Ted DeCristofaro and Larry Chretien, Rep. Ron Mariano, School Committeeman Dan Raymondi, Rep. Mike Bellotti and School Committeeman Stephen Durkin.

In addition, city employees playing for the City Officials will be Mike Shaheen, John Cattaneo, Billy Cochrane, Richard Meade, Ray Cattaneo, Lester Gerry, Jim Timmons, Brian Buckley, Matt Mulvey and Roy Pettinelli.

The Media will be represented by Mike Benjamin and John Nicholson of WJDA radio: Ed Fiddler, Mike Robinson, Steve Farquhar and Darren Herlihy of Quincy Community Television; Jay Weaver, Dennis Tatz and Carolyn Ryan of *The Patriot Ledger;* and Mike Whalen, Mark Crosby and event co-chairman Bob Bosworth of *The Quincy Sun.*

The City Officials-News Media series is tied 8 games apiece. Last year, the Media won 28-16.

This year's doubleheader marks the 17th year of the event. Six years ago, the game was renamed and dedicated to the memory of the late Richard Koch Sr. who organized the benefit game.

Mr. Koch served with Henry Bosworth as co-chairman of the Quincy-South Shore Labor Day Telethon Committee. The committee has raised more than $1 million for MDA.

Quincy Community Television Channel 3 will set up a broadcast booth at Adams Field for the doubleheader. The games will air on Channel 3 Thursday, Aug. 12 at 6 p.m.; Friday, Aug. 13 at 9 a.m.; and Monday, Aug. 16 at 1 p.m.

Rain date is Thursday, Aug. 12.

NEWSCARRIERS WANTED
Here's a chance to earn extra money by building a Quincy Sun home delivery route.
Telephone: 471-3100

LEGAL NOTICE

COMMONWEALTH OF MASSACHUSETTS
THE TRIAL COURT
PROBATE AND FAMILY COURT
Norfolk, ss.
No. 93W0244-P1
93W0245-P1
SUMMONS BY PUBLICATION
Joseph R. Winslow, Plaintiff
vs.
The Estate and Personal Representative Of Christine Bleakney and to all Persons Interested, Defendant

To the above-named Defendant:

A Complaint has been presented to this Court by the Plaintiff, Joseph R. Winslow, seeking Adjudication of Paternity and Custody of Amber Lee Bleakney and Joseph Charles Bleakney, of Quincy in said County, for reasons more fully set out in said Complaint.

You are required to serve upon Joseph R. Winslow, plaintiff, whose address is 100 Washington St. #19, Quincy, MA 02169 your answer on or before August 25, 1993. If you fail to do so, the Court will proceed to the hearing and adjudication of this action. You are also required to file a copy of your answer in the office of the Register of this Court at Dedham.

Witness, ROBERT M. FORD, Esq., First Judge of said Court at Dedham.
Dated: July 12, 1993
THOMAS PATRICK HUGHES
Register of Probate Court
7/22, 7/29, 8/5/93

LEGAL NOTICE

COMMONWEALTH OF MASSACHUSETTS
PROBATE AND FAMILY PROBATE COURT
Norfolk, ss.
No. 93D-0899-D1
SUMMONS BY PUBLICATION
Cassandra Hernandez Martinez, Plaintiff
vs.
Jose Luis Abreu Martinez, Defendant

To the above-named Defendant:

A Complaint has been presented to this Court by the Plaintiff, Cassandra Hernandez Martinez, seeking a divorce.

You are required to serve upon Shenia M. Dancy, Esquire, plaintiff, plaintiff's attorney, whose address is 919 Washington Street, Dorchester, MA. your answer on or before October 6, 1993. If you fail to do so, the Court will proceed to the hearing and adjucation of this action. You are also required to file a copy of your answer in the office of the Register of this Court at Dedham.

Witness, Robert M. Ford, Esq., First Judge of said Court at Dedham.
July 1, 1993.
THOMAS PATRICK HUGHES
Register of Probate Court
7/29, 8/5, 8/12/93

Legion Baseball

Morrisette Eliminated By New Bedford

By TOM SULLIVAN

The Morrisette Legion baseball team's hopes of entering the state championship series at Milford were ended Monday night when New Bedford won the third and deciding game of the second round series, 9-6, eliminating defending state champion Morrisette.

Morrisette ended another successful season with a 17-4-3 record, after winning its fourth straight Zone 6 title with a 14-2-2 record.

Morrisette fell behind, 5-0, to New Bedford in the deciding game as starter Matt O'Toole lasted only two innings as New Bedford scored three runs in the second and two in the third. Pat Bryan pitched two innings and allowed two runs.

Morrisette scored four runs in the third to tie the score on two hit batters, a walk, Dave Reinhart's second double of the game and Jay Schnabel's sacrifice fly. Reinhart scored on a wild pitch.

New Bedford scored a run to take a 7-6 lead, and added two runs in the ninth for the victory.

Morrisette won the opening game of the series, 8-3, as Sean Donovan pitched five innings and picked up the win. He gave up six hits, struck out two and walked two. He finished the year with a 4-1-1 record.

Reinhart had a triple and single and three RBI, Robbie Kane had a triple and double and Serge Belcastro and Brian Hayes had singles.

The second game saw a well-pitched game by Mike Patch for naught as Morrisette, outhitting New Bedford, 11-6, left nine runners stranded. Patch finished the season with a 5-2 record. He allowed six hits, but two costly errors, a wild pitch and a passed ball hurt Morrisette.

Reinhart had a triple, double and single and three RBI, Kane two hits and Pat Shea, Schnabel, Hayes, Dan Duncan, Tom Malvesti and Patch singles.

In the opening series Morrisette, after the first game was called because of rain with the score 7-7, eliminated Needham, 5-0 and 3-0.

In the tie game Donovan, Duncan and Bryan pitched as errors and wild pitches accounted for most of the scoring. Trailing, 7-6, in the bottom of the ninth, Morrisette tied it on a dropped fly ball, a sacrifice and another error.

Malvesti had two hits and two RBI, Shea two hits and an RBI, Reinhart two hits including a triple and an RBI, Adam Calvert and Belcastro doubles and Hayes and Kane singles.

Morrisette received outstanding pitching in the next two games to eliminate Needham.

Patch pitched a two-hitter in the 5-0 win, striking out nine and walking only two.

Leading, 1-0, Morrisette scored four runs in the eighth inning as Belcastro and Reinhart singled, Schnabel sacrificed and Belcastro scored on Hayes' perfect squeeze bunt. Duncan singled and another run scored as Malvesti laid down another squeeze bunt.

Shea had two hits, Reinhart a double and single, Duncan two hits and Patch and Belcastro singles.

In the clincher O'Toole pitched five-hit for 8 1/3 innings to pick up its fifth win to go along with a save. He tired in the head and Bryan finished up to get a save.

Morrisette scored all three runs in the first on two walks, a fielders choice, Reinhart's double for two runs and the third run scored on Hayes' ground out.

"We had an outstanding year after losing our three power hitters from last year's state championship team," coach Dave Perdios said. "We made up for it with great defense, good pitching and speed. We will have a lot of players returning and should have another fine season next year."

INVITATION FOR BIDS

CITY OF QUINCY, MASSACHUSETTS
PURCHASING DEPARTMENT
1305 HANCOCK ST., QUINCY, MA 02169

Invites sealed bids/proposals for furnishing and delivering to the City of Quincy:
CEMETERY DEPT.: (2) 50" RIDER MOWERS, AUGUST 18, 1993 @ 10:00 AM
CEMETERY/SCHOOL DEPT.: (2) BACKHOE/LOADERS, AUGUST 18, 1993 @ 10:15 AM
CEMETERY DEPT.: (1) 1 TON DUMP TRUCK, AUGUST 18, 1993 @ 10:30 AM
LIBRARY DEPT.: PERIODICALS, AUGUST 18, 1993 @ 10:45 AM.
SCHOOL DEPT.: REBID: PACKAGED JUICES, AUGUST 18, 1993 @ 11:00 AM
DATA PROCESSING DEPT.: CUSTOM FORMS & LABELS, AUGUST 18, 1993 @ 11:15 AM
D/P/W/.: REBID: CONCRETE MIX, AUGUST 18, 1993 @ 11:30 AM

Detailed specifications are on file at the office of the Purchasing Agent, Quincy City Hall, 1305 Hancock St., Quincy, MA 02169.

Bids must state exceptions, if any, the delivery date and any allowable discounts.

Firm bid prices will be given first consideration and will be received at the office of the Purchasing Agent until the time and date stated above, at which time and date they will be publicly opened and read.

Bids must be in a sealed envelope. The outside of the sealed envelope is to be clearly marked, "BID ENCLOSED" with the time/date of bid call.

The right is reserved to reject any or all bids or to accept any part of a bid or the one deemed best for the City.

James A. Sheets, MAYOR
Robert F. Denvir, Jr., PURCHASING AGENT
8/5/93

Quincy Upsets Milton In Season Finale

The Quincy Legion baseball team recently ended its season with a 7-11 record by upsetting Milton, 6-5, which helped end Milton's hopes of making the state playoffs.

Terry Gaide pitched a complete game and left the tying run on third base by striking out the final batter. He also had two hits and drove in a run.

John Gladu drove in four runs with a two-run homer and a two-run double. Tom Nutley went 3-for-4 with an RBI and Chris McCulley went 2-for-2.

Gaide, Gladu, Nutley and McCulley have completed their Legion careers. Gaide is headed for Arizona State, Nutley for UMass/Dartmouth and Glaide for Worchester State.

"Things look bright for next year with almost everyone coming back," said coach Ed Spring. "Most of these kids have been starters for two years and should be ready. If we can fill a couple of spots, we should have a nice season."

Presidents Ladies Results

The Presidents Golf Course Ladies' Association held the finals of the club championship tournament with Kerri McGlynn having low gross in the three-day event of 238 (78-82-78) and Margaret Murphy low net of 195 (66-63-66) in Division I.

Sandra Jordan had second gross of 252 (82-85-85) and Sue Martinelli third net of 255 (83-84-88).

In that two-day tourney in Div. II Carol Maglio had low gross of 183 (90-93) and Roberta McCann low net of 133 (70-63).

Marilyn Robertson had second net of 135 (69-66) and Barbara Donelin third net of 136 (71-65).

In Div. III Pam Corradino had low gross of 194 (100-94) and Laurie Jordan low net of 144. Elaine Mooney had second net of 146.

Jennifer Starsiak On New England Soccer Team

Jennifer Starsiak, 13, of Quincy, was a member of the Massachusetts-Connecticut girls' under 14 soccer team which last week won the largest youth soccer tournament in the world, winning the Gothia Cup in Goteborg, Sweden.

Starsiak was one of seven Massachusetts girls on the squad, which emerged the champions from among a field of 38 teams.

The New England team edged USA Patriots of Colorado, 2-1, in the championship game at Gamia Ullevi Football Stadium.

"This was only the second time in the tournament's 19- year history that a U.S. team won a cup in the tournament," said coach Ed Gardiner. Nine years ago a boys' team won.

It was the first time two teams from the same country, besides Sweden, played in the final, which hosted about 20,000 athletes up to the age of 19.

The New England team had to win seven other games to make it to the final, including 1992 runnerup Hammarby of Stockholm. N.E. won that one, 2-1. It blanked the hometown team, Hebyaif, 4-0, in the semifinals.

Photo Display At Fine Light

Fine Light Photography, 1386 Hancock St., Quincy Center, will feature a display of portraits, landscapes and historic sites entitled "Special T's: Tints by Debra Pasquale" Sunday and Monday, Aug. 8-9 from 4 to 8 p.m.

The event will include a wine and cheese reception.

LEGAL NOTICE

COMMONWEALTH OF MASSACHUSETTS
THE TRIAL COURT
THE PROBATE AND FAMILY COURT
Norfolk Division
Docket No. 93P1716A1
Estate of WILLIAM A. GRIFFIN
late of QUINCY
In the County of NORFOLK

NOTICE

A petition has been presented in the above-captioned matter praying that WILLIAM E. GRIFFIN of QUINCY in the County of NORFOLK be appointed administrator of said estate without surety on the bond.

If you desire to object to the allowance of said petition, you or your attorney must file a written appearance in said Court at Dedham on or before ten o'clock in the forenoon on August 25, 1993.

Witness, Robert M. Ford, Esquire, First Justice of said Court at Dedham, the twelfth day of July, in the year of our Lord one thousand nine hundred and ninety-three.

THOMAS PATRICK HUGHES
Register of Probate

8/5/93

LEGAL NOTICE

CITY OF QUINCY
IN COUNCIL

ORDER NO. 61
ORDERED: June 21, 1993

Be it ordained by the City Council the Revised Ordinances of the City of Quincy, 1993, as amended, be further amended as follows:

In Title 10. Vehicles and Traffic. Chapter 10:20. Stopping, Standing and Parking. Section 10:20:40. Parking prohibited and restricted where: A list of specific locations where parking is prohibited or restricted is on file in the office of the City Clerk. ADD THE FOLLOWING:

STREET	SIDE	FROM	TO	TYPE
Martensen St.	West	65' North of Keating St.	85' North of Keating St.	Handicapped Parking

PASSED TO BE ORDAINED JULY 26, 1993
ATTEST: Joseph P. Shea
Clerk Of Council
APPROVED July 29, 1993
James A. Sheets, Mayor
A True Copy, Attest-Patricia M. Toland, Assistant City Clerk

8/5/93

CITY OF QUINCY
IN COUNCIL

ORDER NO. 83
ORDERED: June 21, 1993

Be it ordained by the City Council of the City of Quincy the Revised Ordinances of the City of Quincy, 1993, as amended, be further amended as follows:

In Title 10. Vehicles and Traffic. Chapter 10:20. Stopping, Standing and Parking. Section 10:20:40. Parking prohibited and restricted where: A list of specific locations where parking is prohibited or restricted is on file in the office of the City Clerk. ADD THE FOLLOWING:

STREET	SIDE	FROM	TO	TYPE
Town Hill St.	South	Kent St.	127 Ft. North Of Kent St.	No Parkin
Town Hill St.	South	127 Feet North of Kent St.	145 Ft. North of Kent St.	No Parking HP Only

PASSED TO BE ORDAINED JULY 26, 1993
ATTEST: Joseph P. Shea
Clerk Of Council
APPROVED July 29, 1993
James A. Sheets, Mayor
A True Copy, Attest-Patricia M. Toland, Assistant City Clerk

8/5/93

CITY OF QUINCY
IN COUNCIL

ORDER NO. 184
ORDERED: June 21, 1993

Be it ordained by the City Council of the City of Quincy the Revised Ordinances of the City of Quincy, 1993, as amended, be further amended as follows:

In Title 10. Vehicles and Traffic. Chapter 10:20. Stopping, Standing and Parking. Section 10:20:40. Parking prohibited and restricted where: A list of specific locations where parking is prohibited or restricted is on file in the office of the City Clerk. ADD THE FOLLOWING:

STREET	SIDE	FROM	TO	TYPE
E. Elm Ave.	West	Elm Ave.	45' South	No Parking

Add: Overnight Parking Prohibited, No operator shall park any vehicle between the hours of 1AM and 6AM upon any of the following streets

E. Elm Ave.	West South	45' South of Elm Ave.	Wendell Ave.	No Parking 1AM to 6AM

PASSED TO BE ORDAINED JULY 26, 1993
ATTEST: Joseph P. Shea
Clerk Of Council
APPROVED July 29, 1993
James A. Sheets, Mayor
A True Copy, Attest-Patricia M. Toland, Assistant City Clerk

8/5/93

LEGAL NOTICES

COMMONWEALTH OF MASSACHUSETTS
THE TRIAL COURT
THE PROBATE AND FAMILY COURT
Norfolk Division
Docket No. 93P1828E1
Estate of HELEN P. SULLIVAN
AKA: HELEN PATRICIA SULLIVAN
and HELEN SULLIVAN
late of QUINCY
In the County of NORFOLK

NOTICE

A petition has been presented in the above-captioned matter praying that the last will of said decedent be proved and allowed and that BAGRIELLE S. DEMEULE of BALTIMORE in the State of MARYLAND be appointed executrix named in the will without surety on the bond.

If you desire to object to the allowance of said petition, you or your attorney should file a written appearance in said Court at Dedham on or before 10:00 in the forenoon on August 11, 1993.

In addition you should file a written statement of objections to the petition, giving the specific grounds therefore, within thirty (30) days after the return day (or such other time as the Court, on motion with notice to the petitioner, may allow) in accordance with Probate Rule 16.

Witness, Robert M. Ford, Esquire, First Justice of said Court at Dedham, this twenty-sixth day of July, one thousand nine hundred and ninety-three.

THOMAS PATRICK HUGHES
Register of Probate

8/5/93

COMMONWEALTH OF MASSACHUSETTS
THE TRIAL COURT
THE PROBATE AND FAMILY COURT
Norfolk Division
Docket No. 93P1806E1
Estate of MILDRED I. O'MEARA
late of QUINCY
In the County of NORFOLK

NOTICE

A petition has been presented in the above-captioned matter praying that the last will of said decedent be proved and allowed and that JOHN J. O'MEARA of STOUGHTON in the County of NORFOLK be appointed executor named in the will without surety on the bond.

If you desire to object to the allowance of said petition, you or your attorney should file a written appearance in said Court at Dedham on or before 10:00 in the forenoon on September 8, 1993.

In addition you should file a written statement of objections to the petition, giving the specific grounds therefore, within thirty (30) days after the return day (or such other time as the Court, on motion with notice to the petitioner, may allow) in accordance with Probate Rule 16.

Witness, Robert M. Ford, Esquire, First Justice of said Court at Dedham, this twenty-sixth day of July, one thousand nine hundred and ninety-three.

THOMAS PATRICK HUGHES
Register of Probate

8/5/93

LEGAL NOTICES

COMMONWEALTH OF MASSACHUSETTS
THE TRIAL COURT
THE PROBATE AND FAMILY COURT
Norfolk Division
Docket No. 93P1836E1
Estate of RUTH M. O'HARA
late of QUINCY
In the County of NORFOLK

NOTICE

A petition has been presented in the above-captioned matter praying that the last will of said decedent be proved and allowed and that PETER J. ZOIA of QUINCY in the County of NORFOLK be appointed executor named in the will without surety on the bond.

If you desire to object to the allowance of said petition, you or your attorney should file a written appearance in said Court at Dedham on or before 10:00 in the forenoon on September 8, 1993.

In addition you should file a written statement of objections to the petition, giving the specific grounds therefore, within thirty (30) days after the return day (or such other time as the Court, on motion with notice to the petitioner, may allow) in accordance with Probate Rule 16.

Witness, Robert M. Ford, Esquire, First Justice of said Court at Dedham, this twenty-sixth day of July, one thousand nine hundred and ninety-three.

THOMAS PATRICK HUGHES
Register of Probate

8/5/93

COMMONWEALTH OF MASSACHUSETTS
THE TRIAL COURT
THE PROBATE AND FAMILY COURT
Norfolk Division
Docket No. 93P1547E1
Estate of CATHERINE C. RYAN
late of QUINCY
In the County of NORFOLK

NOTICE

A petition has been presented in the above-captioned matter praying that the last will of said decedent be proved and allowed and that DENNIS M. RYAN of HINGHAM in the County of PLYMOUTH be appointed executrix named in the will without surety on the bond.

If you desire to object to the allowance of said petition, you or your attorney should file a written appearance in said Court at Dedham on or before 10:00 in the forenoon on September 1, 1993.

In addition you should file a written statement of objections to the petition, giving the specific grounds therefore, within thirty (30) days after the return day (or such other time as the Court, on motion with notice to the petitioner, may allow) in accordance with Probate Rule 16.

Witness, Robert M. Ford, Esquire, First Justice of said Court at Dedham, this nineteenth day of July, one thousand nine hundred and ninety-three.

THOMAS PATRICK HUGHES
Register of Probate

8/5/93

Save Gas and Money
Shop Locally

LEGAL NOTICES

COMMONWEALTH OF MASSACHUSETTS
PROBATE AND FAMILY COURT
Norfolk, ss.
No. 93D-0894-D1

SUMMONS BY PUBLICATION

Paul L. Kenney, Plaintiff
vs.
Andrea Kenney, Defendant

To the above named Defendant:

A Complaint has been presented to this Court by the Plaintiff, Paul L. Kenney, seeking a Divorce on the grounds of cruel and Abusive treatment.

You are required to serve upon Paul L. Kenney, plaintiff, whose address is 353 Sea St., Apt. 37, Quincy, MA 02169 your answer on or before October 6, 1993. If you fail to do so, the Court will proceed to the hearing and adjucation of this action. You are also required to file a copy of your answer in the office of the Register of this Court at Dedham.

Witness, Robert M. Ford, Esq., First Judge of said Court at Dedham, July 1, 1993.

THOMAS PATRICK HUGHES
Register of Probate Court

7/22, 7/29, 8/5/93

COMMONWEALTH OF MASSACHUSETTS
THE TRIAL COURT
THE PROBATE AND FAMILY COURT
Norfolk Division
Docket No. 93P1739E1
Estate of AARON ROTMAN
late of QUINCY
In the County of NORFOLK

NOTICE

A petition has been presented in the above-captioned matter praying that the last will of said decedent be proved and allowed and that WILLIAM D. JACKSON of QUINCY in the County of NORFOLK be appointed executor named in the will without surety on the bond.

If you desire to object to the allowance of said petition, you or your attorney should file a written appearance in said Court at Dedham on or before 10:00 in the forenoon on August 25, 1993.

In addition you should file a written statement of objections to the petition, giving the specific grounds therefore, within thirty (30) days after the return day (or such other time as the Court, on motion with notice to the petitioner, may allow) in accordance with Probate Rule 16.

Witness, Robert M. Ford, Esquire, First Justice of said Court at Dedham, this twelfth day of July, one thousand nine hundred and ninety-three.

THOMAS PATRICK HUGHES
Register of Probate

8/5/93

NEWSCARRIERS WANTED

Here's a chance to earn extra money by building a Quincy Sun home delivery route.

Telephone: 471-3100

Oldsmobile Scramble Winners

Dan Duggan of Quincy, Butch Sacco of Milton, Bobby O'Brien of Canton and Paul Jepson of Foxboro were the winners in the Oldsmobile Scramble played at the Brookmeadow Golf Club with a score of 12 under par.

They had eight threes and one four on their back side.

They now go on to Bay Point Country Club in Wareham for the finals and a chance to win a trip to Disney World.

Fireman's Foam Day Aug. 20

The American Lung Association of Greater Norfolk County, (formerly the Norfolk County-Newton Lung Association) will conduct its first "Superkids, Fireman's Foam Day," in conjunction with the South Shore YMCA and the Quincy Fire Department on Friday, Aug. 20 at 1 p.m. at the YMCA in Quincy, 79 Coddington St. The event is the culmination of a two week program run at the "Y" to raise money for children with asthma.

LEGAL NOTICE

CITY OF QUINCY
IN COUNCIL

ORDER NO. 172
ORDERED: June 21, 1993

Be it ordained by the City Council of the City of Quincy, as follows:
That the Revised Ordinances of the City of Quincy, 1976, as amended, be further amended as follows:
In Chapter 2. Administration. Article XXX. Salaries. Section 151. General Salary Classification and Wages.
STRIKE OUT THE FOLLOWING:

TITLE	START	STEP 1	STEP 2	STEP 3	10 YEARS
Executive Secretary To Retirement Board	32,168			32,921	34,097

AND INSERT THE FOLLOWING EFFECTIVE JULY 1, 1993:

TITLE	START	STEP 1	STEP 2	STEP 3	10 YEARS
Director, Retirement Board	33,500	35,000		37,000	39,000
Membership-Bookkeeper, Retirement	21,871	22,457	23,046	23,628	24,806

PASSED TO BE ORDAINED JULY 26, 1993
ATTEST: Joseph P. Shea
Clerk Of Council
APPROVED July 29, 1993
James A. Sheets, Mayor
A True Copy, Attest-Patricia M. Toland, Assistant City Clerk

8/5/93

LEGAL NOTICE LEGAL NOTICE LEGAL NOTICE

CITY OF QUINCY
IN COUNCIL

ORDER NO. 140 June 7, 1993

ORDERED: Be it ordained by the City Council of the City of Quincy as follows:
That the Revised Ordinances of the City of Quincy, 1976, as amended, be further amended as follows:
In Chapter 2. Administration. Article XXX. Salaries. Section 151. General Salary Classification and Wages.

STRIKE THE FOLLOWING:

	START	1ST YR	2ND YR	3RD YR	10 YRS
Carpenter/Park Maint. Man, MEO	491.19	496.92	502.65	508.38	514.25
Head Carpenter	491.19	500.36	509.53	518.70	527.50
Mason	491.19	496.92	502.66	508.39	514.25
Meter Reader	379.25	389.56	399.88	410.19	422.72
MEO, Laborer	379.25	389.56	399.88	410.19	422.72
MEO, Special	491.19	496.92	502.66	508.39	514.25
Wkg. Fore, Gard. Hvy MEO	479.37	487.39	495.41	503.43	516.04
Wkg. Fore, Hwy. Maint. Craft	491.19	496.92	502.66	508.39	514.25
Wkg. Fore, Mason	479.37	487.39	495.41	503.43	516.04
Wkg. Fore, Laborer, MEO	491.19	496.92	502.66	508.39	514.25
Wkg. Fore, Special MEO	479.37	487.39	495.41	503.43	516.04
Wkg. Fore, Tire Repair	491.19	496.92	502.66	508.39	514.25
Wkg. Fore, Tree Climb, Laborer	491.19	496.92	502.66	508.39	514.25
Wkg. Fore, Water Meter Rep	491.19	500.36	509.53	518.70	527.50
Wkg. Fore. W/S Maint. Crafts	491.19	500.36	509.53	518.70	527.50
Wkg. Fore, W/S Maint. Man	491.19	496.92	502.66	508.39	514.25
Yardman	491.19	496.92	502.66	508.39	514.25

AND INSERT THE FOLLOWING EFFECTIVE JULY 1, 1993:

Carpenter/Park Maint. Man/MEO	491.19	496.92	502.66	508.39	523.39
Head Carpenter	491.19	500.36	509.53	518.70	533.70
Mason	491.19	496.92	502.66	508.39	523.39
Meter Reader	379.25	389.56	399.88	410.19	425.19
MEO, Laborer	379.25	389.56	399.88	410.19	425.19
MEO, Special	491.19	496.92	502.66	508.39	523.39
Wkg. Fore, Gard, Hvy MEO	479.37	487.39	495.41	503.43	518.43
Wkg. Fore, Hwy Main. Crafts	491.19	496.92	502.66	508.39	523.39
Wkg. Fore, Mason	479.37	487.39	495.41	503.43	518.43
Wkg. Fore, Hvy MEO, Laborer	491.19	496.92	502.66	508.39	523.39
Wkg. Fore. Special MEO	479.37	487.39	495.41	503.43	518.43
Wkg. Fore, Tire Repair	491.19	496.92	502.66	508.39	523.39
Wkg. Fore, Tree Climb, Lab	491.19	496.92	502.66	508.39	523.39
Wkg. Fore, Water Meter Reader	491.19	500.36	509.53	518.70	533.70
Wkg. Fore, W/S Maint. Crafts	491.19	500.36	509.53	518.70	533.70
Wkg. Fore, W/S Maint. Man	491.19	496.92	502.66	508.39	523.39
Yardman	491.19	496.92	502.66	508.39	523.39

PASSED TO BE ORDAINED JULY 26, 1993
ATTEST: Joseph P. Shea, Clerk Of Council
APPROVED July 29, 1993
Mayor James A. Sheets, Mayor
A True Copy-Attest: Patricia M. Toland, Assistant City Clerk

8/5/93

LEGAL NOTICES

CITY OF QUINCY
IN COUNCIL

ORDER NO. 93
ORDERED: June 21, 1993

Be it ordained, that the revised ordinances of the City of Quincy, 1993, as amended, be further amended as follows:
Chapter 8.04 is amended by adding the following section
8.04.100 - Building Owner - Responsibilities - Emergency Evacuation of physically challenged residents.

All owners of residential structures of six or more units shall provide a diagram of the floor and apartments and indicate on said diagram where physically challenged individuals reside. This diagram, which shall be approved by the Chief of the Fire Department, or his designee, shall be filed with the Fire Department. Such information shall remain confidential and is intended for Fire Department use only, to assist in an evacuation during an emergency situation.

This section shall apply forthwith to all new construction. All other existing structures shall comply with the provisions of this section within twelve (12) months of its effective date.

PASSED TO BE ORDAINED, JULY 26, 1993
ATTEST: Joseph P. Shea
Clerk of Council
APPROVED July 29, 1993
James A. Sheets, Mayor
A True Copy, Attest-Patricia M. Toland, Asst. City Clerk
8/5/93

CITY OF QUINCY
IN COUNCIL

ORDER NO. 113
ORDERED: June 21, 1993

Be it ordained by the City Council of the City of Quincy that Revised Ordinances of the City of Quincy, 1993, as amended, be further amended as follows:
In Title 10. Vehicles and Traffic. Chapter 10:09. Rules of the Road. Section 10:08:290. Operation of Vehicles - Turning Movements.
ADD THE FOLLOWING:
Install Right Turn Only sign at the intersection of Washington Street/Southern Artery, heading Southwest.

PASSED TO BE ORDAINED, JULY 26, 1993
ATTEST: Joseph P. Shea
Clerk of Council
APPROVED July 29, 1993
James A. Sheets, Mayor
A True Copy, Attest-Patricia M. Toland, Asst. City Clerk
8/5/93

CITY OF QUINCY
IN COUNCIL

ORDER NO. 161 JUNE 7, 1993
ORDERED:

Be it hereby ordered that the City Ordinances, Page 59, Article VI SUPPLEMENTARY PROVISIONS, SECTION 63, ACCESSORY USES, be amended as follows:

Item #5 . . Tool Sheds, garden sheds, storage sheds or other like buildings shall be considered accessory uses to residential uses. Any such building shall meet the minimum front yard setback requirements; however, the minimum rear and side yard setback shall be three feet. No such building shall be greater than 80 square feet, nor higher than eight (8) feet. It shall be properly anchored for wind loading.

PASSED TO BE ORDAINED JULY 26, 1993
ATTEST: Joseph P. Shea
Clerk Of Council
APPROVED July 29, 1993
James A. Sheets, Mayor
A True Copy, Attest-Patricia M. Toland, Asst. City Clerk
8/5/93

CITY OF QUINCY
IN COUNCIL

ORDER NO. 173
ORDERED: June 21, 1993

Be it ordained by the City Council of the City of Quincy that the Revised Ordinances of the City of Quincy, 1976, as amended be further amended as follows:
In Chapter 2. Administration. Article XXX Salaries. Section 151. General Salary Classification & Wages:
STRIKE OUT THE FOLLOWING:
SALARY:
Administrative Assistant to City Council $27,288
AND ADD THE FOLLOWING EFFECTIVE JULY 1, 1993:
Administrative Assistant to City Council $28,000

PASSED TO BE ORDAINED, JULY 26, 1993
ATTEST: Joseph P. Shea
Clerk of Council
APPROVED July 29, 1993
James A. Sheets, Mayor
A True Copy, Attest-Patricia M. Toland, Asst. City Clerk
8/5/93

CLASSIFIEDS

EVERYBODY'S MARKETPLACE

FOR RENT

HALLS FOR RENT
Newly Renovated
Sons of Italy Social Center
Golden Lion Suite
Capacity - 300
Venetian Room
Capacity - 140
Call 472-5900
TF

HALL FOR RENT
North Quincy K of C Building
5 Hollis Avenue
For information please call
767-0519 TF

HALL FOR HIRE
Weddings, Showers, Meetings, Banquets
Elks Home, 440 E. Squantum St
Quincy
472-2223
TF

HALL FOR RENT
Nickerson Post No. 382
American Legion, Squantum, MA
Handicapped Accessible.
Capacity 90 or less.
Call 328-9624
Monday through Saturday 4-7 pm TF

2 HALLS FOR RENT
1 suitable for large functions (350+ people); other suited for smaller functions (120 people). Call the George F. Bryan Post
472-6234 9/2

COTTAGES FOR RENT
Scusset Beach area, Sagamore, housekeeping cottages. Studio and 3 room available. Weekly rentals $200-$350. Private beach. Tennis available. Call 328-1300, 9 am to 6 pm TF

ROOM FOR RENT
Wollaston.
Washer/Dryer.
Walk to T and Beach
Call 479-0103 8/5

FOR RENT
One Bedroom Apartment North Quincy in owner-occupied 4-family. Walk to T, recently renovated. 650/month includes electric. 472-8722 8/5

PERSONAL

THANK YOU
St. Jude
for favors granted
D.S. 8/5

Thank You
Blessed Mother
B.R. 8/5

THANK YOU
St. Ann
Blessed Mother
St. Theresa
V.M.G. 8/5

SERVICES

PRECISION LAMP REPAIR & REWIRING
CURRY ACE HARDWARE
472-6250 W. QUINCY 773-7711 N. QUINCY 848-1456 BRAINTREE

WANTED

HAND TOOLS WANTED
Wood or steel planes. Also, chisels, clamps, tool chests, old hand tools, all trades (machinist, pattern maker, watchmaker, etc.) shop lots. Also, antiquarian books, frames, paintings, crocks, lanterns. Antiques in estate lots.
1-617-558-3839 TF

BINGO

Knights of Columbus
5 Hollis Ave
Earlybird 7 PM, every Wednesday
2 Winners take all
Lucky 7s-Bonus
FREE Coffee-Snacks 9/23

OPPORTUNITY

BAHAMA CRUISE
5 Days/4 nights, Underbooked! Must Sell!
Limited tickets. $299 per couple. 407-331-7818 EXT 4625 MON SAT 9 AM 9 PM
8/19

Save Gas and Money Shop Locally

NEWSCARRIERS WANTED
Here's a chance to earn extra money by building a Quincy Sun home delivery route.
Telephone:
471-3100

Sun Classified Ads Get Results

BUY U.S. SAVINGS BONDS

SERVICES

EXPERT LAMP REPAIR & REWIRING
GRANITE LOCK CO.
472-2177
755 SOUTHERN ARTERY
QUINCY TF

PROFESSIONAL REPAIR WINDOWS & SCREENS
CURRY ACE HARDWARE
472-6250 W. QUINCY 773-7711 N. QUINCY 848-1456 BRAINTREE

LARRY'S HOME REPAIR
• Carpenters
• Painters
• Decorators
General Contractor
20 Years Experience
Licensed • Insured
Interior - Exterior Painting
Scroll Ceiling
All Home Repairs
Small or Large
1-800-479-2476 TF

"SMALL STUFF"
$20 & up. General Cleaning, house clean out, regular removal. Usable items-special removal. Bargain tree, bush, hedge, grass trimming. Brush removed. Grave, mulch, & sand spreading. Trenches dug for electrical wiring. Painting, pickups, deliveries, moving, hand or van or both.
Call John Boy Services
328-4596 7/12

SULLIVAN TREE SERVICE
Pruning, removals, cableing, fertilizing, brush chipping.
Fully Insured FREE est.
Mike 472-3595 8/5

Jani-Clean Co.
Insured - Certified Professional Carpet - Window Cleaners
10% off Carpet Cleaning
Free Fabric Protector with any 2 upholstery items cleaned
(617) 341-3852 8/12

American Heart Association

SERVICES

ATTENTION
Local cabinetmaker needs work! I will resurface your kitchen (with laminate of your choice), for less than half the cost of new cabinets.
QUALITY CRAFTMANSHIP
I also restore antique furniture.
W.F. ALLEN CABINETMAKER
Over 30 yrs. experience
(617) 328-9048
Leave Message 8/5

J.D. PAINTING
Quality work, reasonably priced.
All work guaranteed.
FREE estimates
773-4541 9/23

CONSTRUCTION
Roofing, painting, carpentry, porch work, windows, door, gutters. Small jobs and vinyl siding. FREE estimates. T. Sweeney
825-1210 Reliable 9/30

AARONS GLASS
Lowest prices guaranteed. Plate and safety glass, screens, custom mirrors all shapes and colors, tabletops. 773-3290 9/30

FOR SALE

PROPANE
20 LB. TANK EXCHANGE
$7.99
WEST QUINCY ONLY
CURRY ACE HARDWARE
472-6250 WEST QUINCY

Roof Attic Fan & Electrical Ceiling Louver $75.00. Beginner Weight Bench w/ Attachments $40.00
Call 479-8544 8/5

SERVICES

A&T VACUUM
• 19.95 Overhaul Special on any vacuum
• Sewing machine repairing
• VCR repairing and cleaning
• Sharpening (scissors, knives, etc.)
• Oreck XL Vacuums $249
• Electrolux w/power nozzle $199.
• Used vacuums $45 & up
27 Beale St., Wollaston
479-5066 TF

VIKING ROOFING
Residential Specialists
773-2884
9/9

R. Papkey Painting
Commercial & Residential
Free Estimates
Call Bob
773-1531 10/14

SERVICES

Your South Shore Headquarters For

Appliance Service ON ALL MAJOR APPLIANCES

HANCOCK TIRE & APPLIANCE
115 Franklin St., So. Quincy
472-1710
TF

YARD WORK CO.
• Reliable Lawn Mowing Service
• Expert Bush & Hedge Trimming
• Yard Cleanup
• Fertilize Lawn
• Other Work-Ask
Experienced
FREE Estimate
Call Bill Fielding
471-6124 8/26

The T-Shirt Master
Silk Screening. Garment Painting Specialists. Custom Printing. T-Shirts • Hats • Golf Shirts • Other
387 Washington St., Quincy
472-8658 8/5

LEGAL NOTICES

WE'RE BACK!
Jay Jay's Pool Service
Inground & above ground Installation
Replacement Liners, Filters, Loop Loc Covers
Pool Closings
Minor & Major Repairs
Call the rest, then call THE BEST!
our new # 472-2053 8/5

INDEX
- ☐ Services
- ☐ For Sale
- ☐ Autos
- ☐ Boats
- ☐ For Rent
- ☐ Wanted
- ☐ Help Wanted
- ☐ Pets, Livestock
- ☐ Lost and Found
- ☐ Real Estate For Sale
- ☐ Real Estate Wanted
- ☐ Miscellaneous
- ☐ Work Wanted
- ☐ Antiques
- ☐ Coins & Stamps
- ☐ Rest Homes
- ☐ Instruction
- ☐ Day Care
- ☐ Personal
- ☐ Electrical & Appliances

The Quincy Sun

MAIL TO: THE QUINCY SUN, 1372 Hancock St., Quincy, MA 02169
PAYABLE IN ADVANCE. Payment must accompany order.

RATES

1 WEEK	☐ $5.00 for one insertion, up to 20 words, 10¢ for each additional word.
3-7 WEEKS	☐ $4.60 per insertion up to 20 words for 3-7 insertions of the same ad, 10¢ each additional word.
8-12 WEEKS	☐ $4.30 per insertion up to 20 words for 8-12 insertions of the same ad, 10¢ more each additional word.
13 WEEKS OR MORE	☐ $4.00 per insertion up to 20 words for 13 or more insertions of the same ad, 10¢ each additional word.

☐ Enclosed is $_____ for the following ad to run _____ weeks in The Quincy Sun

COPY:_____

_____

_____

_____

NO REFUND WILL BE MADE AT THIS CONTRACT RATE IN THE EVENT OF CANCELLATION.
DEADLINE: MONDAY, 5:00 P.M. PLEASE INCLUDE YOUR PHONE NUMBER IN AD.

Police Urge Residents To Take Precautions After Two Seniors Attacked

(Cont'd From Page 1)

colored car pull up.

Police said the jogger felt uncomfortable and turned to walk home when two young men got out of the car and approached him. One struck him across the forehead, knocking him to the ground. One of the men then went through his pockets while both punched and kicked him.

Police said the pair stole a set of house keys, the only item the man was carrying. He was not identified to protect him from retaliation.

Police are investigating whether Martin was involved in the second attack.

MacDonald said Coghlan was rushed to Quincy Hospital with a head injury and was released days later. He has no memory of the attack. MacDonald said the jogger was also taken to Quincy Hospital where he was treated and released.

Witnesses to both attacks have been instrumental in identifying suspects, according to MacDonald.

The two remaining suspects are both described as white, between 18 and 20 years old, about 5-foot-6 and 140 pounds.

MacDonald said police are investigating whether the beatings are connected with a similar crime April 4 near the Wollaston MBTA station. A 31-year-old Irish immigrant was severely beaten and robbed of $100 and his wallet by young men of similar descriptions.

PFC. KERRI HILL of Quincy, a student in the multichannel switch operator course and member of Company B, 126th Signal Battalion, 26th (YANKEE) Infantry Division, shoots an azimuth as part of her training during annual training at Camp Edwards. When not on duty with the Massachusetts National Guard, she is an emergency medical technician student at Quincy College.

(65th Public Affairs Detachment photo)

SAIL OVER TO PETAR'S

QUINCY BAY RACE WEEK

Sizzling Summer Specials

OIL CHANGE, LUBE & FILTER	WHEEL ROTATION & SPEED BALANCE
$18.95	NOW JUST $29.95
Premium Quality Lube, Oil & Filter 14 Point Safety Inspection	Rotate Wheels; Balance Tires Using High Speed Balancer Wheels should be rotated every 6000 miles
Expires 8/19/93	Expires 8/19/93

Fully Authorized Car Care Center. We do it all!!

"THE BLUE AND WHITE BUILDINGS"

Petar's Automotive (617) 786-9080

One-Stop Gas (Full Service)

Eric's Auto Body (617) 472-6759

324-330 Quincy Ave., Quincy

NEWSCARRIERS WANTED

Here's a chance to earn extra money by building a Quincy Sun home delivery route.

Telephone: 471-3100

POLITICAL ADVERTISEMENT POLITICAL ADVERTISEMENT

You're Invited!

We're throwing a sizzler summer party for a red hot campaign!

...for the kids' sake. joann bragg school committee

G.J. Coddington's
1250 Hancock Street

Thursday, August 12
7:30 to 10:00 PM

Donations: $20.00
Refreshments & Cash Bar

If you are unable to attend and would like to help call 471-3822

HAVE YOUR PAYROLL, SOCIAL SECURITY, PENSION, OR ANY GOVERNMENT CHECK MAILED TO US FOR...

Direct deposit

South Boston Savings Bank Direct Deposit allows you to have your payroll, social security, pension or any government check mailed directly to the bank. Some of the advantages of direct deposit are...you can protect against mailbox theft...you can save time... eliminate trips to the bank, and your money is available when you need it.

Have it deposited in a NOW checking account that pays interest*, regular savings or money market account

- **No monthly service charge and no charge for basic checks for Direct Deposit customers and 18/65 customers.**
- **No monthly service charge** for $750 minimum balance. Under $750 balance--$3.00 per month + .25¢ per check.

*$10 minimum daily balance required on all accounts to earn interest

South Boston Savings Bank "ALWAYS THE LEADER"

MEMBER FDIC/DIF

MAIN OFFICE	NEPONSET CIRCLE	QUINCY	NORTH QUINCY	WEYMOUTH	NEEDHAM	WEST ROXBURY
460 West Broadway South Boston 268-2500	740 Gallivan Blvd 825-9090	690 Adams St Lakin Square 479-9660	440 Hancock St. 733-8100	544 Main St. 377-1050	355 Chestnut St 449-0210	1833 Centre St 323-8000

by Tony Centorino, Bill Starkie and Kevin McGroarty

SALVAGE OPERATION

The federal government has found it necessary to warn consumers away from so-called "salvaged" cars. These are vehicles that have been so damaged in accidents that insurance companies found the cost to repair them exceeded their value. After being labeled as "totalled," state laws ordinarily require that such automobiles be scrapped (although some may be retitled after being rebuilt and passing rigorous safety evaluations). In any case, seven states do not require totalled cars to be classified as salvage. They can be shipped to other states, rebuilt, retitled, and resold by unscrupulous dealers. These cars pose unsuspecting buyers with the likelihood of mechanical problems. Consumers are urged to enlist the aid of auto technicians in assessing a used car's condition before purchase.

HINT: A good auto technician can easily spot a car that has been crushed or rebuilt with parts from other cars.

LEO & WALT'S SUNOCO incited your inquiries about almost anything connected with the care of your car. Our highly skilled technicians never take any shortcuts and will do everything necessary to keep your car in safe, running condition. We know you'll love our friendly atmosphere at 258 Quincy Ave., E. Braintree (843-1550). "A Place Where Your Car Can Live Longer." Sunoco and most credit cards honored. Hours: Mon.-Fri. 6am-9pm, Sat. 7am-9pm, Sun. 9am-5pm.

Quincy Bay Race Week Wrap-Up -- Pages 15-18

The Quincy Sun

VOL. 25 No. 47 Thursday, August 12, 1993 30¢

SOME 200 STUFFED animals are being donated to the Home for Little Wanderers by Quincy businessman John Ruggiano of Hair After Salon on Franklin St. The toys are part of a stock liquidation of his other business, Franklin Street Exchange, which will become Franklin St. Gourmet Foods. With him are employees Paula Stern (left) and Christina Narciso (right), and girlfriend Susan Baldassini. *(Quincy Sun photo by Tom Gorman)*

Would Bring Headquarters Here

3 Quincy Firms Bid For Lottery

By MICHAEL WHALEN

Less than a year after the city lost a bid to keep the state Department of Education in Quincy, three independent bidders are attempting to bring the Massachusetts State Lottery headquarters to sites within city limits.

The three, according to Roseanne Pawalec, a spokeswoman for the state Division of Capital Planning and Operations (DCPO), are as follows:

•James O'Hare, affiliated with the 1600 Crown Colony Drive Limited Partnership, who has proposed a 90,000 square foot site at 1600 Crown Colony Drive.

•Gregory Carey, affiliated with the Claremont Corporation at Batterymarch Park, who has proposed a 90,000 square foot site at Batterymarch Park, West Quincy.

•Neponset Landing Trust, 77 Federal Ave., which has proposed a 99,871 square foot bid at 2 Hancock St. in North Quincy near the Neponset River Bridge.

At press time it was unclear whether the proposals would require construction at any of the sites or if existing buildings would be utilized.

Mayor James Sheets said Tuesday he was in complete support of any attempt to bring the Lottery to the city.

"It would bring people into the city," said Sheets. "It would hopefully create some construction jobs and would certainly help provide a better tax base. We will be sending a letter to the Lottery to make our case and will seriously recommend that the Lottery look at those bids."

Pawalec said that 12 communities have sent a total of 23 bids for the Lottery headquarters. Four bids have come from companies in Braintree, including two from The Flatley Company, owner of the current Lottery building, and bids have averaged from $9 to $13

Cont'd on Page 4

Quincy 2000 To Ask 500 Residents:

What Kind Of Businesses Do You Want Downtown?

By MICHAEL WHALEN

The corporation charged with revitalizing Quincy Center will begin surveying approximately 500 Quincy homes this week to determine what types of retail businesses are popular with residents.

Charles D'Aprix, executive director of Quincy 2000, the city's public-private planning corporation, described the telephone poll as a "scientific sample" that will be done by "random digit-dialing" and will include residents throughout the city, not just those in or near Quincy Center.

"It's just one more component of an overall research package to determine what kinds of businesses we should be looking at," he said.

Quincy 2000's market retail analysis is being handled by Colman Levin Associates, a nationally-known retail analysis firm based in Washington, D.C., D'Aprix said. Quincy 2000, however, will conduct the actual telephone survey, he added.

D'Aprix said initial research done by examining responses to the 1993 Quincy city census in February showed that people would like to see greater variety among stores in Quincy Center, including a toy store, department store and more clothing and shoe stores.

Research also showed that there are qualities about Quincy Center that people like and others that people dislike, D'Aprix said. People are impressed by recent renovations to roads and lighting in the Center and also like the

(Cont'd on Page 24)

Deadline Aug. 31

Time Running Out To Be In 'Walk Of Names'

More than 1,800 bricks have been sold for Quincy's "Walk of Names" project planned for Constitution Common located at the entance to the City Hall annex.

As part of the brick plaza, a limited number of bricks will be engraved with the names of the businesses and people who are a part of Quincy. Organizers hope to sell 2,500 bricks for the project.

Deadline to order bricks is Tuesday, Aug. 31. Cost is $50 for the brick and two lines of engraving (15 characters per line). One additional line of engraving is $20.

To place an order, call 376-3676 or mail your order with check payable to City of Quincy to City of Quincy, "Walk of Names," P.O. Box 7405, Quincy, MA 02269.

Among those who have purchased bricks are:

1000 Southern Artery Senior Center; 34 Kemper St. 02170; Attilio,Ida and Frederick Abate; Robert and Priscilla Abate and Family; God Bless The Abbiatti Family; Al & Ann Abbruzzese and Family; Angelina Ricci Acciavatti; Arthur L. Adams "Gramps"; Doris B. Adams 1926-1989; Raymond T. Adams 1906-1991; Adams Shore Comm Assoc Inc; In Memory Of Mary & George Affsa; Russell and Annette Affsa; Rev. Jack Ahern; James A. Ahern Lynne Ahern; George Alcott; Frank J Alfieri Mary Alfieri.

Domenico + John Allegrini; Selman--Jamelia Allie 1912 and 1925; Howard Allison

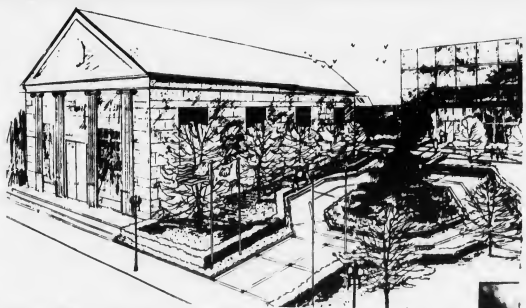

Photographer 1891-1985; M. Ambrosia Citizen's Award 1981; Edwin and Helen Amoroso; Guy W Amrhein Barbara Amrhein; Philip Anastasio Sr.; Lt. Charles F Anderson QFD 1942-1977; DeluviaGherardi Anderson-Citiz.; Raymond G. Anderson; Andrew Michael Sheila James Sarah; The Andrews Family; In Memory Chet Aniolowski QFD; Annie A. A. B.; Leo Antonelli Sgt QPD 1950-82; Aramian-Scully Families; Babe Arienti Wife & Children; Charles Arienti Loved By All; Arnold Family W.Quincy+Beyond; Anne Gioncardi 1929 Arnold1989; Gert-Bill Aspessi; Atherton Hough School.

Atlantic Fish and Lobster; Aunt Cootsie; Aunt Sadye We Love You

(Cont'd on Page 10)

PIETRA CHECK of Quincy, second from right, received a $100 third prize in an essay contest sponsored by the Suffolk University Chemistry Department. Check, a student of the Commonwealth School in Boston, was one of 10 winners from a total of 45 entrants. With the recipient are, from left, Suffolk Professors William Good and Maria Milliora, and Dean Michael Ronayne of Suffolk's College of Liberal Arts and Sciences.

SPECIALLY DESIGNED DECALS display the U.S.S. Salem are now available at the checkout counters of Super Stop & Shop Supermarkets in Quincy and Braintree. Purchasing the first decals are, from left, Stop & Shop President Bob Tobin, Museum Executive Director Bill MacMullen and Mayor James Sheets. Clerk is Jay Ralston. Decals cost $1 and all proceeds will to the U.S. Naval and Shipbuilding Museum slated to open in 1994. Stop & Shop will match the donation of its shoppers dollar for dollar up to $25,000. The Salem, which was built in Quincy, will be the museum centerpiece.
(Quincy Sun photo by Tom Gorman)

Roseann's

BIG SIDEWALK SALE

Flowers, Gifts & Handcrafts

10-50% Off Many Items

THURSDAY, AUGUST 19: 10:00 a.m. - 7:00 p.m.
FRIDAY, AUGUST 20: 10:00 a.m. - 7:00 p.m.
SATURDAY, AUGUST 21: 10:00 a.m. - 4:00 p.m.

Roseann's

1089 Hancock Street, Quincy, MA 02169 *(617) 773-4353*

(across from the Woodward School)

Cedrone Gets Top Spot On School Committee Ballot

City Clerk Joseph Shea drew names in a lottery last Friday, setting up the ballot positions for candidates in the School Committee preliminary election Tuesday, Sept. 14.

Names of the nine candidates, as they will appear on the ballot, will be listed in this order:

Christine Cedrone, 99 South Walnut St.; Gregory Hanley, 32 Shed St.; JoAnn Bragg, 74 East Elm Ave.; John H. McDuff, Jr., 216 South St.; Toni Kabilian, 33 Hyde St.; John E. Spada, 88 Forbes Hill Rd.; Ronald Mariano, 57 Presidential Dr.; Ronald H. McCarthy, 72 Norton St.; and Sean L. Barry, 184 Marlboro St.

The preliminary election will pare the field from nine to six candidates. The top six qualifiers will seek one of three seats in the city's final election Tuesday, Nov. 2.

Mariano, the only incumbent in the race, will not be listed as a candidate for re-election on the preliminary ballot. "Past practice has been not to assign any notation concerning the candidates', just their addresses," said Assistant City Clerk Patricia Toland.

Shea conducted the lottery in the Council Chambers of City Hall using an opaque plastic bottle and small numbered balls. Each candidate was assigned a number and the balls were placed in the plastic bottle.

After shaking the bottle, balls were removed one at a time. The first ball, and thus the candidate assigned to that number, received the top spot. The method continued until all the balls were removed from the bottle.

POLITICAL ADVERTISEMENT

CITY OF QUINCY
PRELIMINARY ELECTION
Tuesday, September 14, 1993
VOTER REGISTRATION DATES

Evening Hours
7:00 PM to 9:00 PM
Wednesday, August 18, 1993 at

FORE RIVER CLUB HOUSE
16 Nevada Road

MONTCLAIR SCHOOL
8 Belmont St.

LINCOLN-HANCOCK COMMUNITY SCHOOL
Water St.

QUINCY COMMUNITY UNITED METHODIST CHURCH
40 Beale St.

ATLANTIC NEIGHBORHOOD CENTER
12 Hunt St.

SATURDAY, AUGUST 21, 1993
9:00 AM to 5:00 PM

QUINCY CITY HALL
1305 Hancock Street

WEDNESDAY, AUGUST 25, 1993
8:30 AM to 10:00 PM
This being the last day of registration before the City Preliminary, September 14, 1993

Registration is also weekdays at City Hall from 8:30 AM to 4:30 PM

Joseph P. Shea, City Clerk

POLITICAL ADVERTISEMENT

Elect

RON MCCARTHY

Quincy School Committee

Ron, Diane Kiley - McCarthy and their daughter Olivia

OCCUPATION: Acting Vice-Principal of Middleboro High School
EDUCATION: 1989: Bridgewater State College, M. Ed School Administration
1984: Bridgewater State College, B.A. History/Secondary Education
CERTIFICATION: History (Gr. 9 to 12) Principal (Gr. 9 to 12)
PROFESSIONAL ORGANIZATIONS: Teamsters, Local 829
Association for Superunion and curriculum development
National Council for the Social Studies
National Council for History Education
Quincy and South Shore Board of Realtors
COMMUNITY ORGANIZATIONS: Squantum Yacht Club, Merrymount Association, Quincy Day Care Board of Directors

Preliminary Election September 14th

The Committee to Elect Ron McCarthy - 72 Norton Rd., Quincy, MA 02169, Jim Hines, Treasurer

City Announces Flood-Prone Housing Retrofitting Program

During past major storms, several homes in Quincy had reported several feet of water as foundations, insulations, water pipes and flooring were damaged and heating systems, washers and driers, other appliances, rugs, and personal properties were destroyed.

Many residents lost many hours of productive time to do clean-up and undertake or arrange for home, mechanical system and appliance repairs. Some residents had to seek temporary shelters for weeks.

The City of Quincy is implementing several measures to moderate the impact of future coastal and riverine flooding. These measures include the construction or reconstruction in coastal areas of seawalls that are high enough and strong enough to withstand high storm tidal waves.

In addition, Mayor James Sheets announces the city is implementing, with funds from the Section 404 Hazard Mitigation Program and Quincy's Community Development Block Grant (CDBG), an assistance program to retrofit, floodproof or elevate residential properties that are prone to coastal and riverine/wetland flooding. The HMGP is jointly administered by the Massachusetts Department of Environmental Management (DEM), the Massachusetts Emergency Management Agency (MEMA), and the Federal Emergency Management Agency (FEMA).

The City's Department of Planning and Community Development will provide overall program management services. The PCD's Office of Housing Rehabilitation will receive and process all applications and handle the design and construction phases. Quincy's Inspector of Buildings, the Plumbing Inspector, the Electrical Inspector and the Water/Sewer Department and the State's DEM will be involved in the project selection process.

The City expects to retrofit between 20 and 30 homes through this program.

Hazard mitigation is important because it "reduces or eliminates losses of life and property from natural disasters. After disasters, repairs and reconstruction are often completed in such a way as to simply restore damaged property to pre-disaster conditions. Such efforts expedite a return to normalcy.

However replication of pre-disaster conditions results in a cycle of damage, reconstruction, and repeated damage. Hazard mitigation is needed to ensure that such cycles are broken, that post-disaster repairs and reconstruction take place after damages are analyzed, and that sounder less vulnerable conditions are produced."

Eligible activities include: elevation or relocation of the heating system, electric panel, washers, driers, and hot water heaters; sealing of windows, doors and bulkheads in existing basements; replacing windows with a smaller vinyl clad model elevated above flood levels; construction of interior or exterior flood walls; construction of a new utility room outside the house; elevating residential structures; etc.

The City will receive $100,000 from the Hazard Mitigation Grant Program (HMGP). The HMGP will cover a maximum of 50% of the total project cost and will be a grant regardless of the income level of the applicant selected to be assisted. The maximum HMGP grant is $5,000 per unit or 50% of the total project cost.

The matching funds to the HMGP will either be homeowner's contributions or the City's Community Development Block Grant (CDBG). The City has reserved $60,000 of CDBG matching funds to help low and moderate income households.

•Low-income households will be eligible for a maximum CDBG grant of $5,000 or 50% of the total project cost, whichever is lower, and a deferred Zero per cent (0%) loan over $5,000.

•Households whose income exceeds the low-income limits but is within 5% of the low-income limits will be eligible for a 0% loan payable in 15 years or less.

•Moderate-income households will be eligible for CDBG funded 5% loan which will be payable within 15 years or less.

Over-income households selected for assistance will be required to put up 50% of the total project cost or more if the total project cost exceeds $10,000.

The minimum requirements for consideration under this program are: a) Residential property is in or adjacent to an A-Zone or V-zone (100 year flood plain) or near one of Quincy's rivers, brooks or wetland and have suffered repetitive losses in the last ten (10) years as a result of water and wind; for the over-income households, only properties with flood insurance and with

(Cont'd On Page 22)

Taste Of South Shore Raises Estimated $50,000

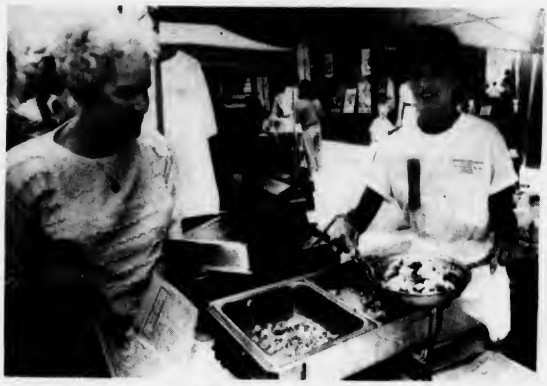

LOBSTER DISH is admired by Harriet Risman (left) as Patty Sullivan prepares the delicacy during the Horizons for Youth Taste of the South Shore Festival. Some 22 South Shore restaurants set up sampling booths at the festival.

(Quincy Sun photos by Tom Gorman)

HIP-HOP music artist Ed'e (right) performs her latest hit, "What Goes Around, Comes Around" during the Horizons for Youth Taste of the South Shore Festival in Quincy Center. An estimated 20,000 people attended the festival, raising approximately $50,000.

JOAN'S OLYMPIC GYM

~ Gymnastics And Dance School ~

• Gymnastics • Dance • Aerobics

NOW ACCEPTING FALL REGISTRATIONS

* FALL SPECIAL - All New Students Receive A FREE TRIAL LESSON

THE BEST PROFESSIONAL INSTRUCTION IN:

• GYMNASTICS	- All Ages - All Levels
• GYM TOTS	- Girls & Boys - 2 years old and up
• DANCE	- Ballet, Tap and Jazz - 2 years old and up - All Levels
• AEROBICS	- For Ladies
• PHYSICAL TRAINING	- For Boys

Professional Training with Olympic Apparatus

Our programs are designed to Build Self Confidence, reduce fear, and develop physically at an early age while having FUN at the same time!

Call NOW To Enroll
843-9624
* Fall special for a limited time only
Ask for our FREE BROCHURE

Est. 1983
197 Quincy Ave.
Braintree, MA
Plenty of FREE PARKING
843-9624

Visit Us At Our
11th Annual Open House
Saturday, Sept. 11th
11 am to 4 pm
FREE DEMONSTRATIONS
Fall Classes Start
SEPT. 13th 1993

"An excellent Educational Environment For Your Child"

DISTINCTIVELY DEWOLFE NEW ENGLAND

QUINCY: FORBES HILL! DELIGHTFUL CLASSIC FOR ENTERTAINING; FPLCD LIVING ROOM, ITAL. TILED SOLARIUM, FAMILY ROOM. 16,000 SQ FT GORGEOUS GARDENED GROUNDS. ABUTS GOLF COURSE. **$219,900**

SQUANTUM: NEAR THE OCEAN! BEAUTIFULLY DECORATED RANCH, TERRIFIC NEIGHBORHOOD! ALL UPDATED, ROOM FOR EXPANSION! **$159,900**

MERRYMOUNT: WELL-MAINTAINED 4 BEDROOM DUTCH COLONIAL! FIREPLACED LIVING ROOM, DEN, EAT-IN KITCHEN, GARAGE **$170'S**

YOUR HOME "OUGHT TO BE IN PICTURES," LIST TODAY AND BE FEATURED ON OUR WELCOME HOMES SHOWCASE, EVERY SAT. 11:30 AM -- CHANNEL 56

CALL 471-0005 TODAY!!!

DeWolfe NEW ENGLAND

IN QUINCY !!!
835 HANCOCK ST.

OPINION

The Quincy Sun

USPS 453-060
Published weekly on Thursday by
The Quincy Sun Publishing Co., Inc.
1372 Hancock St., Quincy, Mass. 02169

Henry W. Bosworth Jr., Publisher
Robert H. Bosworth, Editor

30¢ per copy. $12.00 per year by mail in Quincy
$14.00 per year by mail outside Quincy. $17.00 out of state

Telephone 471-3100 471-3101 471-3102
Second class postage paid at Boston, Mass.

Postmaster: Send address change to
The Quincy Sun, 1372 Hancock St., Quincy, Mass. 02169

The Quincy Sun assumes no financial responsibility for typographical errors in advertisements but will reprint that part of an advertisement in which the typographical error occurs.

3 Local Firms Bid For Lottery

(Cont'd From Page 1)

per square foot, she said.

Pawalec said that "within a couple of weeks," the list of bids will be shortened based on the criteria outlined in the original R.F.P. (request for proposals) from the Lottery. For instance, four of the bids came from communities outside of the Lottery's intended search area, which may disqualify them immediately, she said.

After the list is shortened, Lottery and DCPO officials will visit each of the remaining proposed sites. The site visits will take two or three months, Pawalec said, after which the Lottery and DCPO leasing office will each make recommendations to DCPO Commissioner Lark Jurev Palermo, who will make the final decision on the new headquarters site.

The Lottery announced last November that it had outgrown its 60,000 square foot Braintree headquarters on Rockdale St. Its lease on its offices there expires in January 1995.

Lottery officials have said the agency is happy with its current site but is willing to relocate if it can save money.

Sheets said that when he first heard the Lottery was considering relocation, he thought available space at Presidents Place in Quincy Center would be a good spot for the headquarters. He said he has since decided, however, that the site would be "better suited to a hotel."

Last year, Sheets spearheaded a drive to keep the Department of Education in Quincy Center. The department had been located at Quincy Center Plaza, and the mayor and other city officials proposed to relocate it a few blocks south on Hancock St.

However, the DPCO commissioner ruled in October that of nine bids submitted, one from the City of Malden provided the best combination of price and suitability to the agency's needs.

Medically Speaking

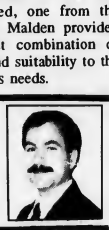

by Michael M. Bakerman, M.D., F.A.C.C.

SWEATING IT OUT

Although an entire industry is built around the concept of keeping us cool and dry, sweat is literally a lifesaver, and dramatically so during the hottest months of the year. When water is released through the more than two million sweat glands that cover the human body, heat is released through evaporation as well. In warm weather, this process provides vital cooling, but it can also drain the body of as much as two or more quarts of liquid during an hour of strenuous exercise. lots of fluids, even more than you feel thirsty for, is an absolute must both before and after exercise. Not only does this replenish lost fluid, but it actually causes you to sweat more, thus cooling the body and preventing heat stroke.

P.S. "Sweating out a hangover" is based on myths. Alcohol is processed through the liver, not the sweat glands.

Drinking at least eight glasses of water each day flushes poisons from the body, helps clear the complexion, and in general contributes to a greater feeling of well-being. For more information on this topic or on the prevention and treatment of heart disease, call the doctors—myself, Dr. Ronald Dunlap, or Dr. Lisa Antonelli, at COMPREHENSIVE CARDIAC CARE at 472-2550. Office hours are by appointment, and our new office is located in Crown Colony, 700 Congress St., Suite 2C, in Quincy. I am affiliated with Quincy Hospital and South Shore Hospitals.

Sunbeams

By Henry Bosworth

Two Quincys And Brotherhood

(Mayor James Sheets was invited to be Sunbeams guest columnist this week and to personally tell of his experiences in flood ravaged Quincy, Ill. where he brought food and supplies from our Quincy.)

By JAMES SHEETS

Rain had begun to fall once again as I slowly turned the van onto 4th Avenue heading east away from Quincy, Illinois and back to Quincy, Massachusetts.

Over my left shoulder I could see the blinking orange danger lights with accompanying barricades preventing autos and pedestrians from venturing onto the Bayview Bridge connecting Quincy, Illinois with what once was West Quincy, Missouri.

My first view of the mighty flooding Mississippi had actually occurred just the day before when, with city escort, we had driven across this same bridge to the Missouri side where the roadway disappeared into 22 feet of swirling, muddy water.

Twenty-four hours later I would fly in an Illinois National Guard Gunship helicopter over West Quincy, Missouri. I could see it had actually become a massive lake, several miles wide by 17 miles long and 22 feet deep. Four thousand people had lost their homes and businesses.

Viewing that catastrophe I thought it would be much easier to measure the physical damage in dollars than to measure the human toll in heartache, misery, loss and suffering. Scars of the heart are always more difficult to heal than scars on the land.

Driving the van down Broadway off 4th Avenue, I quickly passed the little restaurant where, just three hours before, Tony Siciliano and I had lunch. I can't remember the name of the restaurant, nor do I remember what I ordered, but I will never forget the waitress telling us about a 78-year old woman recently served by her in the restaurant. The woman had confided to the waitress that her husband had died some years before and that she had continued living alone in their home. That is, until the flood.

Driven out by the raging waters, she had time only to take some clothing and her pocketbook. Her home, with all its furnishings and belongings, was gone. Tears had filled her eyes when she said, "at least she had good memories left and somehow she would make it." As I listened to her story I thought of how younger families have the strength and health to go on, but for this woman, facing the uncertainties of age, the burdens of life had just multiplied immensely. Yet, I knew from what she had said that the depth of water would never reach the height of her courage and spirit. Somehow she typified the attitude of the victims of the "Great Flood of 93."

Driving east out of Quincy, Illinois, I saw Broadway, the main thoroughfare, and I quickly reached Quincy's largest shopping mall. I smiled as I looked at the big sign, J.C. Penney. Yesterday, Monday, was the only full day I would spend in Quincy, Illinois and it was then that I had learned that the City Council wanted me to attend their meeting that evening. My decision to go to Illinois had been made at the last minute, and, in packing, I had taken only the clothing I needed to fight the river — my boots, my old dirty sneakers, two pairs of dungarees and several sport shirts. Fully aware I was representing the people back home in Quincy Mass. and that the Council meeting would be covered by the media, I decided to take several hours to prepare my remarks and go to the local mall to buy proper clothing.

However, most summer clothing had been picked over and the fall clothing was already out on the racks. Besides, they didn't have my size. I ended up with a nice new pair of white sneakers from J.C. Penney and

MAYOR JAMES SHEETS of Quincy, Mass. with his counterpart, Mayor Chuck Scholz of Quincy, Ill.

that was it! I would address the City Council, with the major national media coverage, dressed in dungarees, sport shirt and nice new sneakers. However, much earlier in the day, I had concluded that what I would say was far more important that what I would wear.

The last landmark I viewed while driving out of Quincy, Illinois was the large Country Store Supermarket. This major chain of stores is owned by Richard Niemann, and it was here, only 40 hours earlier, Tony and I had arrived with our first trailer-load of food. Mr. Neimann had agreed to off-load the trucks and distribute the food from his warehouse.

In my mind's eye, I could still see 500 people - men, women and children - some crying, some cheering, all waving, all full of thanks-giving, all saying from their hearts "Thank you, Quincy, Massachusetts." I was told there were tears in Tony Siciliano's eyes. This scene will be with me all my life.

The rain continued to fall as I drove out of Quincy into the vast rich farmlands of Illinois. Shortly, I would cross the Sangamon River where Abraham Lincoln had grown to manhood and I would begin to think about America and the meaning of all I had experienced in the last week.

My mind went back to Quincy, Massachusetts, one week earlier, when Hank Bradley walked into my office at 7:15 in the morning and said he thought ewe should do something for the people of Quincy, Illinois. Without hesitation I said that if he and Tony Siciliano would lead the effort it would start immediately.

(Several days later Hank was rushed to the hospital with a possible heart attack. Good news reached us in Quincy, Illinois that Hank did not have a heart attack and that in a few days he would be back to work. I will always be sorry he did not have the opportunity to go to Quincy, Illinois. I will always appreciate the job done by Bob Hanna, who stepped in to take his place.)

As I continued to drive in the rain, through the corn fields of Illinois and Indiana, I knew that the history of the last few days would not be written by the flood itself, but by the people's response to it. There were the thousands of people who contributed bags of groceries and money. No one will ever know the sense of pride I felt as I stood at my office window and watched, as day after day and hour after hour, people dropped off bags of groceries and volunteers loaded those groceries into trucks.

No one will ever know the sense of pride I felt as we were greeted by 500 men, women and children in Quincy, Illinois. They blew car horns, flashed their

Cont'd on Page 5

What You Buy Is What You Eat

Most grocery shopping is a habit - a familiar supermarket, down the usual aisles, recognizing labels.

These habits translate into eating patterns. According to Quincy Hospital's summer health letter, A Healthy Outlook, a change in shopping patterns can make it much easier to eat well.

Supermarkets themselves are doing a pretty good job. They have low-fat food which you can track down in a few steps:

Shop the edges. Supermarkets are safer around the edges than they are in the middle. You will find a more balanced, varied and high fiber diet if you stay with produce, dairy, meats and based goods usually found on the outside aisles. In the middle are the packages foods, many with added fats, low fiber and too much salt. Tread carefully in these aisles; keep you eyes on your list.

Avoid certain aisles. The junk food aisle is dangerous. Don't let these products into the house! If you must buy high-fat desserts, pay a little more per pound and buy them in tiny, prepackages servings. Better yet, pass up fatty desserts and reserve them for treats when you eat out.

Swivel slightly for lower fat alternatives. Grocers know that customers are looking for alternatives. All you have to do is reach for something else. When you reach for milk, reach for the two percent - then one, then nonfat.

Try garden variety. If you already eat a variety of fruits and vegetables (5-9 servings a day), you are doing very well for yourself. Good nutrition is rooted in variety and you'll improve your nutritional mix - and your interest in eating perhaps - with a broad range of produce on the table.

Choose bulky food. Eating heavy foods - pasty, beans, winter squash, potatoes and whole grains - can be satisfying to chew. They may not necessarily be low-calorie foods; but eat them slowly and you'll eat few calories overall.

About fat. Read the fine print. See the total calories in a serving. See the total fat (in grams) in a serving. Multiply that number by 10. Is that second number about a quarter of the first? If so, that' a food with an acceptable level of fat. If it's higher than a quarter, eat small portions or find a substitute.

Two basics. Eat before you go and your purchases will be driven less by craving and more by thought. Take a list and stick to it.

Follow a good plan at the store and you'll gain control over your eating, your looks and maybe your health.

Quincy Hospital mails its health letter as a free community service to people living south of Boston. If you do not receive the health letter now, you may ask for a free subscription by calling Public Relations at 773-6100, extension 4016.

Two Quincys: True Brotherhood

(Cont'd from Page 4)

lights, cried, waved and simply shouted "Thank You." In both Quincys the actions were spontaneous and from the heart. In Quincy, Massachusetts the food and monetary contributions just kept coming. In Quincy, Illinois people had only 90 minute notification of our arrival. Yet, at 9:30 on Sunday evening over 500 would be there to greet us. Their thankfulness was as spontaneous as our giving.

What was it that bound together the people of two cities separated by 1,200 miles? What was I doing this rainy Tuesday afternoon driving through the rich, wet heartland of America. The media had often asked, "Why are the people of Quincy, Massachusetts doing this?" I had tried to answer this question in my few brief comments to the Quincy, Illinois City Council. At first the answer seemed simple. Two cities sharing the same name could share this difficult hour together.

However, that answer did not capture the true meaning of the hour and I went on to tell the Council that there was a spiritual essence in this nation which binds us together regardless of our differences.

Perhaps the linch-pin was Washington, Jefferson and our common history. Perhaps it was Valley Forge, Gettysburg, Belleau Woods, Iwo Jima or the rice paddies of Vietnam — a common price paid by all.

I had told the Council that perhaps it was simply that eternal knowledge deep inside each of us, best described by Katherine Lee Bates, 100 years ago, this past July, when she wrote that marvelous song, "America, the Beautiful." She wrote, "God shed His grace on thee and crown thy good with brotherhood." The essence which binds us together is brotherhood. We need not know each other to care about each other., We need not touch each other to feel each others pain. Our paths in life need not cross again to know we walk the same way.

In these difficult days for Quincy, Illinois, our two cities both had been blessed to crown America with our brotherhood for all people to see. There is no other answer to why I was there.

Deep in thought about the appropriateness of my words, I had failed to realize that the rain had stopped and the sun was breaking though the clouds.

14 Residents Graduate From UMass Amherst

Fourteen Quincy residents recently graduated from the University of Massachusetts at Amherst. They are: Paula J. Barry, Jonathan A. Beardsley, Matthew R. Beardsley, Teresa M. Blasetti, David Chan, Sandy Cheung, David Y. Chu Jr., Maureen E. Clifford, Thomas J. Gleason Jr., Caitlyn M. O'Brien, Darlene C. Parry, William Quan, Mark E. Tolini, Chaohang Zou.

GOOD NEWS QUINCY!

Our city, in cooperation with BFI, Browning-Ferris Industries, has expanded its recyclable materials to include the following items:

HOUSEHOLD PAPER MIX

- JUNK MAIL
- MIXED OFFICE PAPERS
- MAGAZINES
- SHREDDED OFFICE PAPERS
- NOTE PAPER
- COPY PAPER
- DRAWING PAPER
- PHONE BOOKS
- BOXBOARD (e.g. Cereal Boxes, etc)

THE FOLLOWING CANNOT BE ACCEPTED AT THIS TIME. PLEASE DO NOT PLACE IN RECYCLING BIN.

NO PLASTIC COATED PAPERS
NO CARBON PAPER
NO TISSUE
NO NAPKINS
NO PAPER CUPS
NO PAPER PLATES

BE AWARE AND CARE QUINCY RECYCLES

QUESTIONS? If you have any questions regarding the recycling program, please call the Quincy DPW HOTLINE at 770-BINS.

Quincy's Yesterdays

Defense Workers' Trailer Camp Is Opposed

Aug. 12-18, 1941 52 Years Ago

Kenneth J. Kelley, secretary of the Quincy Labor Union, moved to block a proposed auto trailer camp on Quincy Ave., East Braintree, about a half mile from the Fore River Shipyard.

The concept of the camp was designed to accommodate defense workers and their families but Kelley denounced the idea as a "menace to public health and civic pride."

The labor leader suggested that a better idea would be the establishment of "a housing authority in this city as the first step toward securing a low cost defense housing project for Quincy."

Any housing constructed by such an authority, he said, would also be "suitable for post-war occupancy."

BETTER TRANSPORT SOUGHT

The Quincy Defense Council adopted a resolution asking for better local bus, trolley and rail service for defense workers in an effort to cut gasoline usage and possibly head off gas rationing.

The Council recommended that a survey be taken of public transportation "with a view to rearranging their schedules for the better accommodation of industrial employees who now drive to and from their plants and offices."

MORE MONEY FOR DUMP

Public Works Commissioner Ezekiel C. Sargent told the City Council that rubbish disposal through the current dump system is less costly than an incinerator and he asked for additional funds to perfect it.

Sargent said it would cost the city some $25,000 a year while he was getting only $6,500 a year to maintain the city dumps. He figured $15,000 a year would do the job much better.

YOUNG RAID WARDENS

Roberta MacEwan and Muriel Blanding, both 14 and both from Wollaston, applied to become air raid wardens, possibly the youngest in the state. Roberta is the daughter of Edwin J. MacEwan, Civil Defense coordinator for the South Shore.

QUINCY-ISMS

Lt. Sidney W. Grossman, youngest son of Louis Grossman, founder of L. Grossman and Sons, left for Camp Edwards in Falmouth for active duty with the Corps Area Service Command . . . Betty Ann Morgan, daughter of Mrs. Dorothy Morgan of 1621 Hancock St., was in training to be a nurse at the Norfolk County Hospital in Braintree . . . The businessman's lunch of lamb and vegetable stew, sliced beets, rolls and butter, dessert and coffee, was 50 cents at the Howard Johnson's Restaurant in the Granite Trust Building . . . Mary Giglio was elected president of the Quincy Legion Auxiliary . . . Cliff Canniff was in charge of arrangements for the Elks clambake at Huvila Park in East Weymouth . . . Albert M. Grass of Wollaston, an electric engineer at MIT, and his wife, Ellen, a physiologist, were credited with developing a machine to measure brain waves . . . Hamburger was 17 cents a pound at the Mohican Market, 19-25 Chestnut St. . . . The 1940 census figures arrived at the Quincy Chamber of Commerce office and showed that there were 72 barber shops, 30 hand laundries and 43 shoe repair shops in the city . . . Helen Restelli won the ladie's potato race at the annual outing of Kincaide Furniture Corp. employees at the McCusker Estate in Braintree . . . Edmund F. Cutler, Calvin I. Hatch and Frank O. Tucker were elected delegates from the Lt. Colonel Frederick E. Jones Post of Quincy to the United American Veterans convention in Worcester . . . "Ziegfeld Girl," starring James Stewart, Hedy Lamarr, Judy Garland and Lana Turner, and "A Shot In The Dark," with Ricardo Cortez and Nan Wynn, were playing at the Alhambra Theater . . . The chocolate fudge layer cake was 35 cents at Guay's Bakery, 1455 Hancock St. . . . Plumbing Inspector Jere J. Curtis left for Milwaukee to attend the annual convention of the American Society of Sanitary Engineers . . . Cong. Richard Wigglesworth voted for a bill that would permit the President to retain in the armed services for an extra 18 months men who had been originally drafted for a year . . . Elsie Robbins Gross was at the Hammond organ at the Anchor-In, 751 Wollaston Blvd.

Marie's Kitchen

By MARIE J. D'OLIMPIO

Chocolate 'Whacky' Cake

While my husband and I are on an exercise kick and are walking about 10 miles a week, we sometimes meet our favorite cousins, Betty and Dan. We discuss everything from how to bake a good lasagne that won't fall apart, to a new recipe we tried over the weekend.

And so it was last week when they were raving over a new chocolate cake recipe that had no eggs and milk. Needless to say when I heard that I became twice as interested. They brought several pieces of this cake for us to taste and the next day they brought me the recipe. It's called Whacky Cake, but believe me, there's nothing whacky about this dessert. It is so moist that it's hard to believe there are no dairy products in it.

Betty and Dan's Whacky Cake
3 cups flour
6 tablespoons dark cocoa
1 teaspoon of salt
2 cups water
2 teaspoons baking soda
2 cups sugar
2 tablespoons white vinegar
3/4 cup vegetable oil
2 teaspoons vanilla

Combine all ingredients and mix until well blended. Pour into ungreased bundt pan and bake for 50 minutes at a 350 degree oven.

Helen Gregory Quincy Hospital Employee Of The Month

HELEN GREGORY

Helen Gregory, a nursing technician at Quincy Hospital for over 22 years, was named Quincy Hospital's Employee of the Month for July.

The award recognizes outstanding contributions by an employee. Gregory works with geriatric patients.

Gregory was recognized for providing outstanding patient care. According to her supervisor, Geraldine Smith, RN, nurse manager of a medical floor at Quincy Hospital, "Along with providing patients with quality physical care, Helen demonstrates compassion and concern for all of the patients on the unit."

She was also commended for her ability to display a positive attitude under stress and her talent for creating a harmonious and cooperative spirit among her co-workers.

Gregory began working as a nursing technician at Quincy Hospital in June of 1971. She originally worked as a "floater", moving around the hospital to different floors. She also worked briefly as a nurse's aide at the hospital. She has been in her current position for the past two and a half years.

Gregory lives in Quincy. She is married and has four children.

Sherrin Quintiliani Named To Dean's List; Receives Two Awards

Sherrin Lee Quintiliani, of 17 Hayden Dr., Foxboro and formerly of Quincy, has been named to the Dean's List by the School of Nursing, The University of Vermont during the spring semester.

Quintiliani was also awarded the Who's Who Among American Colleges and Universities for academic and leadership achievements recently.

She is the daughter of Robert and Anne Quintiliani

NEWSCARRIERS WANTED
Here's a chance to earn extra money by building a Quincy Sun home delivery route.
Telephone: 471-3100

Mr., Mrs. William Coose Parents Of Daughter

Mr. and Mrs. William Coose of Whitman are parents of a daughter, Samantha Elizabeth, born July 6 at South Shore Hospital in Weymouth.

Grandparents are Mr. and Mrs. Jerry Martin of Quincy and Mrs. Leonora Coose of Quincy.

NQHS 1943 Class Seeks 'Missing' Members For Oct. 9 Reunion

The North Quincy High School Class of 1943 will hold its class reunion Oct. 9 at the Holiday Inn, Randolph, from 6:30 p.m. to midnight.

The Committee is trying to locate the following "missing" class members:

Joan Baines, Alice Bulger, Catherine Clare Delmonti, Dorothy Conley, Virginia Craddock, Irving Cross, Van Dayhoff, Darthea Dennihan Kayle, Isabel Dow, Elizabeth Dowd, Patricia Drummond MacLarty, Grace Roach, Rosemary Gilbert Heaman, Doris Goos, Shirley Hill, Peter Hjaltested, Herbert Jacques, Brendan Kelly, Eugene Kelley, Kathleen Sweeney Kelley, Jean Williams, Polly Hanson Alexander, Robert Hoffman, Shirley Knight Gabaree, James White, Barbara Dennison Abbott, Chester Chimbers, Arthur McPherson, George A. MacKenzie, William Molander, Walter Montgomery, Fred Moynahan, Ruth Mundy, Jean Munroe, Ruth Murphy, Florence Nicholson, Shirley Pearce, Nancy Peterson, Peggy Field Lonski, Richard Gilbert, Keith Rose, Marion Ruel, Jeanne Salter, Gerhard Schaefer, Dana Scott, Richard Scripp, Paul Shepherd, Dorothy Stevens, Edward Van Boemel, Louise Vansaw, Druscilla West, Donald Wheeler, Emily MacRae King, Ethel young, Lorraine Treco, Mary Feeney Duckett, Mary Lou Perkins Becker, Carol Johnson Frazer, Frank McGowan, James Moodie, Doris Anderson Pederson and Jenny Malmberg Gilmore.

Anyone with information on any of these class members are asked to contact: Gertrude (Collins) Barry, 36 Carle Rd., Wollaston, MA 02170, Tel 328-7510; Mae (Fillingim) D'Angelo, 65 Davis St., Wollaston, MA 02170, Tel 773-2176; or Mary Lou Glover McDonald, 99 Granite St., Quincy, MA 02169, Tel 329-1892.

TOTGYM®
"Come explore..."
14 WEEKS $80.00
Come Explore Our OPEN HOUSE
Wednesday, September 9th
Saturday, September 11th
Weymouth
The McCulloch School
182 Green St.
1-800-675-7277
9:30-10:30 walking to 24 months
10:30-11:30
24 months to 48 months

Our Policy On Engagement Photographs And Wedding Announcements

The Quincy Sun will continue to publish photographs with engagement announcements as it always has.

The Sun will also continue to use in wedding announcements the names of all members of the wedding party including maid or matron of honor, best man, parents, bridesmaids, ushers, flower girls and ringbearers, etc.

We invite engaged couples to submit their photos with their announcements and when submitting their wedding photo to include a complete listing of the wedding party.

Black and white photos are preferred. The Sun can convert most color photos to black and white for publication but the photo loses some clarity in the process.

We suggest that when you have your engagement photo taken, you request the studio to send a copy to The Sun with the reminder that The Sun is continuing its policy of publishing engagement photos.

The Sun also publishes articles and photos of wedding anniversaries beginning with the 25th anniversary.

And, as in the past, there is no charge.

BRIDAL DIRECTORY

RECEPTION HALLS
STYLISH 120-SEATER DISCOVERED NEAR MARINA BAY. THOUGHT TO BE AMELIA'S.
The secret's out.
The function room at Amelia's has become one of Boston's most popular spots for weddings, showers, corporate meetings, and get-togethers of all kinds. We feature an extensive menu at affordable prices. We overlook Marina Bay and the Boston skyline. We'd like to make your next function really fly.
Please call 617-471-1453.
A·M·E·L·I·A·S
305 Victory Rd., No. Quincy, MA

FLORISTS
Flowers by Helen
367 BILLINGS ROAD
WOLLASTON, MASSACHUSETTS 02170
Flowers For All Occasions
Specializing in Weddings
471-3772
Certified Wedding Consultants
Quint's Florists
761 So. Artery
Quincy
773-7620

PHOTOGRAPHER
Photography McIntire's Studio
679 Hancock Street, Quincy
(Wollaston)
479-6886

BEAUTY & SKINCARE
Space Available

BAKERY
O'BRIEN'S BAKERIES
9 Beale Street
Wollaston
472-4027

MUSIC
Space Available

JEWELRY
LeColson Fine Jewelry
Quality and Integrity a Tradition
The Coletti Family Al - Dave - Mark
730 HANCOCK ST., WOLLASTON 02170 786-7942

SOCIAL

JAMES CAMPBELL of North Quincy recently received a scholarship in memory of slain U.S. Marshal William Degan of Quincy from the Squantum Women's Club. With him are club Vice President Barbara Anderson (left) and President Ann Clarke.

Squantum Women's Club Presents Scholarship Awards

The Squantum Women's Club recently presented scholarship awards to North Quincy High School graduates Rebecca Squires and Justin Mahoney, both of Squantum.

Also presented was a third scholarship established by Squantum Women's Club President Ann Clarke in memory of William (Bill) Degan, a U.S. Deputy Marshal who lost his life in the line of duty. This scholarship was presented to NQHS graduate James P. Campbell of North Quincy who will pursue a career in criminal justice.

Squires and Mahoney will attend the University of Masschusetts and Campbell will attend Westfield College.

NQHS 1948 Class Plans Oct. 2 Reunion

North Quincy High School class of 1948 will hold its 45th reunion Saturday, Oct. 2 at the Rof-Mar Diplomat Club in Sandwich, Cape Cod.

Addresses of the following classmates are needed;

Warren Andrews, Richard Ballou, Robert Beckett, Margaret Birmingham, Marilyn Bryan Moore, Audrey Buckley Waisanen, John Caspole, Janet Cadigan Daly, Marilyn Eaton Ward, Paul Fisher, Joan Flaherty, Jean Fowler, Janet Hadlock Radigan, Frank Hines, Barbara Hutchings McEachern, Joan Jackson Kerr, Barbara Johnson, Betty Johnson Madden, Elinor Jordan Sterling, Edward Kelley, Mary Kelly Edson, Norman Knight.

Barbara Knowles Knight, David Lamb, Roy Larsen, Robert Legge, Mary Lyndon, Robert MacDonald, Phyllis MacGregor Stewart, Donald MacKenzie, Warren McKay, Eleanor McLean, Rosemary McNally Wyman, Doris McNamara Doherty, Barbara Mitchell Young, Arthur Morin, Barbara Nelson Hanover, Beatrice Newman, Charles Ross, J. Donald Russell, Barbara Searle Humphrey, Edward Stover, Elizabeth Taylor, Elelanor Volz MacLean, Charles Watson, Ronald Weir, Mary Wholey Stellakis, Jean Wilkinson Carlson, and Brady Wilson.

Anyone who would like to help the committee locate these members, should call Lorraine (328-6322) or Millie (328-4775).

Molly McCormack On High Honor Roll

Molly McCormack of Quincy was recently named to the high honor roll at The Woodward School.

She will be a junior at the school in the fall.

NEWSCARRIERS WANTED
Here's a chance to earn extra money by building a Quincy Sun home delivery route.
Telephone: 471-3100

MR. and MRS. RICHARD MONTGOMERY JR.
(The Nourses)

Jeannine Ricks Married To Richard Montgomery Jr.

Jeannine Ricks, daughter of Mr. and Mrs. Wayne Ricks of Quincy, was recently married to Richard E. Montgomery Jr. He is the son of Mr. and Mrs. Richard E. Montgomery Sr. of Walled Lake, Mich.

The double ring ceremony was conducted at St. John the Baptist Church in Quincy and officiated by Deacon Joseph Papile. A reception followed at the Weymouth Elks.

The bride was given in marriage by her father.

Donna M. Ricks of Quincy served as Maid of Honor for her sister.

Bridesmaids were Maria Barber, cousin of the bride, Linda D'Amore and Laura D'Amore, all of Quincy; and Bettye Montgomery of Michigan, sister of the groom. Flower Girl was Meredith Ioanelli.

Walter Harrington of Michigan served as Best Man.

Ushers were Donald Taddeo of Quincy, uncle of the bride; Edward Ricks of Quincy, brother of the bride; Randy Montgomery of Michigan, brother of the groom and Michael Sullivan of Kentucky, uncle of the groom. Ring Bearer was Jacob Montgomery, nephew of the groom.

The bride, a graduate of Quincy High School, is employed as a child care provider in Michigan.

The groom, a graduate of Walled Lake Western High School in Michigan and North Western College in Lima, Ohio, is employed as a prototype mechanic with Livermois Engineering Co. in Michigan.

Following a wedding trip to the Poconos, the newlyweds are living in Michigan.

ARLENE HURLEY and ALBERT ANZVONI IV
(Dennis Melahouris Photographer)

Arlene Hurley Engaged To Albert Anzvoni IV

Mr. and Mrs. Arthur F. Hurley of Quincy announce the engagement of their daughter, Arlene Hurley, to Albert R. Anzvoni IV. He is the son of Mr. and Mrs. Albert R. Anzvoni III of Revere.

Miss Hurley, a graduate of Archbishop Williams High School, received a bachelor's degree in science from Bridgewater State College. She is currently employed by Caterair International in Boston.

Mr. Anzvoni, a graduate of Lahser High School in Bloomfield Hills, MI, is currently attending Salem State College. He is employed by Scudder, Stevens and Clark in Boston.

An October wedding is being planned.

Ann Stanton Engaged To Sean Dennis

Mr. and Mrs. Robert J. Stanton of South Boston announce the engagement of their daughter, Ann, to Sean W. Dennis. He is the son of Mr. and Mrs. James W. Dennis of Quincy.

Miss Stanton, a graduate of South Boston High School, is employed by Bank of Boston.

Mr. Dennis, a graduate of Christopher Columbus High School in Boston, is employed by the Boston Edison Company.

An October wedding is planned.

Save Gas and Money Shop Locally

LOVE IS ... a perfect wedding at the Golden Lion Suite

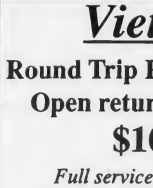

Speak to Rita -- she's our rental agent specializing in complete wedding package plans and all other occasions. The Golden Lion Suite accomodates up to 300. The Venetian Room up to 140 guests. Give Rita a call for an appointment for your reservation. New brochures are available
(Air Conditioned)

CALL
Quincy Sons of Italy Social Center
120 Quarry Street, Quincy, MA 02169
NEW NUMBER is 472-5900

Arts & Handcrafts
CRAFT CLASSES
will resume
September 7th
12 Old Colony Ave., Wollaston

WINFIELD GIFT EMPORIUM
Summer Clearance
25-50% Off Selected Items
Think of Us for Showers and Weddings!
OPEN YEAR ROUND
Open Tues.-Sat. 10-5, Closed Sundays & Mondays
853 Hancock St., Quincy 479-9784

Harbor Travel Ltd.
617-383-3500
Vietnam
Round Trip Passage Sept 24
Open return by Nov. 22
$1094.00 total price
Full service travel agency
Cushing Plaza, Cohasset, MA

Russell Edward's
Hairplace One
A full service hair salon

MONDAY Women's Special $20.00
TUES & THURS Men's Special $13.00
WEDNESDAY Perm Special Starting at $42.00
All specials include wash, cut and blowdry.
Long hair slightly higher
Nail Tipping & Overlay $60
Sculptured Nails $60
Pedicures $25
Body & Facial Waxing Available
We carry a full line of hair care products
REDKEN KMS NEXUS PAUL MITCHELL Matrix
472-1060
Corner Hancock, Chestnut Sts., 1 Maple St., Quincy

ARTS/ENTERTAINMENT

Puppet Show Aug. 17 At Crane Library

The Poobley Greegy Puppet Theater will present "Going Going Gone Whaling" Tuesday, Aug. 17 at 7 p.m. at the Thomas Crane Public Library, Quincy Square.

The performance is funded by the Quincy Arts Council and is for children age 5 and older and adults. It will comprise humor, adventure and narrow escapes in an entertaining look at the whaling industry.

The show tells the story of 16-year-old Abner Wimpenny who goes to sea in an American whaling ship, the Cachelot, out of New Bedford in 1877. It is also the tale of a baby sperm whale learning the ways of whales from its mother deep in the ocean.

Additional characters include Captain Slocum, Nipper the stowaway cat, a giant red squid and a shark. The show features hand puppets, shadow puppets and string puppets as well as several special sound effects.

The Poobley Greegy Theater has been performing all over New England for the past 20 years. Puppeteers Janice and Stephen Babcock have enhanced their productions with the use of special effects and stages with multiple openings.

The program will conclude the summer storytelling series at the library.

SECOND GRADERS at the Merrymount School recently presented their annual Dinosaur Program to parents and other invited guests. Front row, Kenny Campbell, Eric Healy and Stephen Graham. Second row, Robert Dundon, Catarina Pontes, Angela Melchin, Jennifer Hall, Sarah Cormiea and Craig McKechnie. Back row, John Miller, Adam Smith, Michael Tetreault, Meghann Dennehey, Janelle Peckham, Alicia Bergstrom and Sarah Dodson.

18th Army Band To Perform Farewell Concert Sept. 1 At Summerfest Finale

The 18th Army Band from Fort Devens will perform in Quincy for the last time at a farewell concert Wednesday, Sept. 1 at 7 p.m. at the Ruth Gordon Amphitheatre, Merrymount Park.

The show will conclude the Summerfest '93 series sponsored by the Quincy-South Shore Cultural Commission Inc.

The band has been a fixture at Fort Devens since 1948, and has performed in hundreds of ceremonies, concerts and parades through the Northeast.

With Fort Devens scheduled to close its gates in 1995, the band will be inactivated next year.

"We want to say goodbye to our neighbors in style," said Chief Warrant Officer Thomas Altringer, bandmaster. "For 45 years we have benefitted from the loyal support so graciously offered by many, many people. This farewell tour is out way of offering our friends a tip of the Army hat, and a most heartfelt 'Thank you.'"

Merrymount Second Graders Present Dinosaur Program

Kathleen Fitzpatrick's second grade class at the Merrymount School recently presented their annual Dinosaur Program to parents and other invited guests.

The program is an interdisciplinary unit involving all areas of the second grade curriculum.

At the conclusion of the program, State Rep. Stephen Tobin presented a diploma to the children praising them for their hard work.

Children receiving diplomas included: Alicia Bergstrom, Kenneth Campbell, Sarah Cormiea, Meghann Dennehey, Sarah Dodson, Robert Dundon, Stephen Graham, Jennifer Hall, Eric Healy, Craig McKechnie, Angela Melchin, John Miller, Janelle Peckham, Catarina Pontes, Adam Smith and Michael Tetreault.

Following the presentation of the diplomas, the mothers served the class a luncheon prepared by the students. The menu included dinosaur dip, pteradactyl wings, stegasaurus salad, brontosaurus block, tyrannasaur and atricieratops cakes and styracosaurus soda.

Leone Murphy Featured On '48 Hours' Program

Leone Murphy of Middletown, N.J., daughter of John and Arline Noonan of Quincy, was featured on the CBS television program "48 Hours" with Dan Rather last night (Wednesday) at 10 p.m. on Channel 7.

Murphy is a graduate of Archbishop Williams High School and the University of Massachusetts School of Nursing. She recently completed her requirements at Rutgers University to become a nurse practitioner and is in charge of a special program for the mentally disabled in Middletown.

Last night's "48 Hours" show included a segment on the difficulties that mentally disabled citizens face when they are mainstreamed into society.

Murphy's daughter, Michelle, was also featured in the segment.

Curtain Call Auditions Aug. 30-31

The Curtain Call Theatre in Braintree will hold auditions for "Separate Tables," two plays by Terence Rattigan, Aug. 30-31.

The show, which is set in an English seaside hotel, calls for a cast of nine women and four men of various adult ages.

Auditions will be held both days at 7:30 p.m. in the theatre's rehearsal hall, Faxon and Commercial Sts., Braintree. For more information, call 356-5113 or Tom Maloney at 1-508-822-1810.

Quincy Art Association Accepting Membership Dues

The Quincy Art Association is accepting membership dues for the 1993/1994 season.

Dues must be paid in order to enter the Marina Bay Show on Labor Day weekend and the South Shore Plaza Show in October.

For further information, call the QAA office at 770-2482 or send payment direct to QAA, 26 High School Ave., Quincy, MA 02169, attention: Membership Chairperson.

Patrick Donaher Receives Berklee Scholarship

Berklee College of Music has awarded a scholarship to entering student Patrick A. Donaher, son of Brian and Margaret Donaher of Wollaston, for the 1993 Five-Week Summer Performance Program.

The Berklee Scholarship Committee granted the award to Donaher after evaluation of his technical, sight-reading and improvisational abilities.

Five-Week Summer Performance Program students will focus on many areas of musicianship including performance, improvisation, sight reading and comping techniques.

Students are also exposed to the latest innovation in music technology, perform with others through personalized ensemble work, develop techniques through private lessons, and learn from such visiting artists as Ernie Watts, Greg Bissonette, Will Kennedy, Richie Havens and T.M. Stevens.

Christine Maus Passes Figure Skating Test

Christine Maus of Wollaston passed her First Figure Test at a recently held skating session at Pilgrim Arena in Hingham.

The test was sanctioned by the U.S. Figure Skating Association.

NOW!

A Complete Laser Video Disc Library At Your Fingertips

If you have a laser disc player you can now easily select any disc in print by joining our club.

Members receive our current 385-page catalogue listing over 7,000 titles which are discounted 10 per cent.

Order now and receive a free copy of Laser View Magazine (a $2.50 value) with your first laser disc order.

Send only $6.25 (includes tax) plus $1.95 for shipping to:

Laser Sights, P.O. Box 3392, Boston, Ma. 02101.

(Allow 2 to 4 weeks for delivery)

SAME DAY SLIDES

(E-6 PROCESS)

only at

Photo Quick of Quincy

1363 Hancock St.

Quincy Center

472-7131

Save Gas and Money Shop Locally

WOLLASTON THEATER

14 BEALE ST 773-4600

HELD OVER SECOND WEEK

Gary Busey-Eddie Bracken

"ROOKIE OF THE YEAR" (PG)

A Comedy Fantasy

WED & THURS 7:00 ONLY

FRI & SAT 7:00 & 9:15

SUN-THURS 7:00 ONLY

MON & TUES DOLLAR NIGHT

ALL SEATS $3.00

Cahill Candidate For 4th Council Term

Councillor-at-Large Timothy Cahill announces his candidacy for re-election to the Quincy City Council.

Cahill, who was first elected to the council in 1987, is seeking his fourth consecutive term. He has twice topped the ballot among at-large candidates, both in 1989 and in 1991.

He serves as chairman of the council's Finance and Transportation Committees and has also served on the Downtown Development and Tourism Committees.

"One of my main concerns is that the city keeps its fiscal responsibility to the residents," said Cahill. "The council just cut over $300,000 from the (FY94 municipal) budget (submitted by Mayor James Sheets), and I think we've done that.

TIM CAHILL

"I want to make sure that we continue to watch expenditures. The tendency today is to spend it all now without saving anything for a rainy day."

Cahill added that he will continue to fight for consolidation in the School Department and other city departments "so that we can allocate resources better than we're doing now." He also said he wants the City Council to continue to work on the local level to bring awareness to the state government of the plight of MWRA water and sewer rate payers.

Cahill and his wife, Tina, reside at 51 Grenwold Rd. with their four daughters: Makena, 9; Nicole, 6; Devin, 4 and Kendra, 1.

Carol Rizzo Chairman Of Benefit Walk

Quincy resident Carol Rizzo has been appointed to chair local efforts to recruit walkers for Making Strides Against Breast Cancer, a five-mile fundraising walk in Boston to benefit the American Cancer Society on Sunday, Sept. 26.

More than 5,000 walkers are expected to raise a half million dollars to fund breast cancer research and early detection. The walk begins at 11 a.m. at the Hatch Shell on the Charles River Esplanade; registration starts at 10 a.m.

As co-chairperson of Making Strides Against Breast Cancer for the American Cancer Society's South Shore Unit, Rizzo will work with Janice Weitbrechat of Weymouth to put together a team of walkers from the community. Funds will support programs of breast cancer research and education, outreach programs to bring free mammograms to low-income and uninsured women, patient advocacy, and the Society's toll-free telephone information service.

To obtain walking papers for Making Strides Against Breast Cancer, call the American Cancer Society toll-free at 1-800-952-7430.

Recreation Dept. Arts And Crafts Display Opens Friday

Recreation Director Barry Welch announces the annual arts and crafts display featuring projects made by participants in the summer recreation program sponsored by the Quincy Recreation Department will be held Friday, Aug. 13 and Monday, Aug. 16 at the City Hall Plaza and McIntyre Mall, from 10 a.m. to 1 p.m.

Twenty-one projects representing the supervised playgrounds will be on display and are eligible to be voted on by the public. The city champion is the top vote getter in the two days of voting. Local merchants have donated awards for the winning entries.

NEWSCARRIERS WANTED

Here's a chance to earn extra money by building a Quincy Sun home delivery route.

Telephone: 471-3100

WEIGHT TO LOSE??? NO NEED TO WAIT!!!

ALL NATURAL, SAFE & EFFECTIVE

100% GUARANTEED

Only 2 simple easy steps to follow.

"I know the program works! I lost 33-1/2 lbs. in only 13 weeks." - *Norman*

"I have tried many diets and this is the only one that has worked for me. I lost 49 lbs. in only 17 weeks. I am so elated." - *Karen*

WOW!

Another new and exciting product has finally arrived. Don't use it where you don't want to lose it.

Mail Orders Accepted

NORMAN I. NISENBAUM, B.S.

Registered Pharmacist

215 Samoset Ave.-Quincy, MA 02169

CALL (617) 471-1963

We're making a difference in Quincy.

At Fleet Bank, we're working hard to make a positive difference in the way you bank. After all, we're a different kind of bank. Backed by all the resources of the Fleet Financial Group, we're able to offer you the kind of innovative products and services you need today. Like our low rate home equity loan and money-saving credit card offers. So stop in soon and find out how we can make a difference for you.

Fleet Bank

A Member of Fleet Financial Group

We're here to make a difference.™

521 Southern Artery
1352 Hancock Street
20 Beale Street, Wollaston

Member FDIC

QUINCY RESIDENTS ! !

Sick and Tired of Repetitive Flood Damage To Your Home?

Retrofit your home to prevent further damage!

THE CITY OF QUINCY IS NOW OFFERING MULTIPLE GRANTS AND LOW INTEREST LOANS TO RETROFIT FLOOD-PRONE HOMES.

Eligible Projects Include:

- Relocating Heating Systems, Electrical Panels, Washers, Driers, and other Appliances
- Sealing (floodproofing) of Windows, Doors, Bulkheads
- Construction of Interior/Exterior Floodwalls
- Anchoring/Elevation of Oil Storage Tanks & Hot Water Heaters
- Construction of New Utility Room
- Elevation of Residential Structures

Applications due August 16, 1993. For more information and program application contact:

OFFICE OF HOUSING REHABILITATION
DEPARTMENT OF PLANNING AND COMMUNITY DEVELOPMENT
1305 Hancock Street, 3rd Floor (Old City Hall)
Quincy, MA 02169
376-1050 / 376-1055

EQUAL HOUSING

This program is funded through Quincy's Community Development Block Grant Program (CDBG), which is jointly administered through the Massachusetts Dept. of Environmental Management Agency and the Federal Emergency Management Agency (FEMA).

Time Running Out To Be In 'Walk Of Names'

Cont'd From Page 1

Isobel & Mark; The Austin Family; Arthur A and Mary A Austin; Chief John J Avery; Paul E. Avery 1888-1941; In Memory Of Walter A. Avery; Andrew & Paula Ayer 9-10-66; Charles Beverly Ayers; Aywon Services Perez W. Wilkie; George Babbitt Hazel Babbitt Grandparents; Edward Baccari Principal QPS; In Memory Of Tpr.Fred T Back; Judith LeBaron Badger; John & Phyllis Bagen & Family; William and Kathleen Baggs; Bedros Baharian Jane N Baharian; David H Baharian; Paul N Baharian Bonnie Baharian; Paul Bailey Family; Robert Bailey Georgina Bailey; Lucy Baldassini 1925 1986.

Billy Ballou S.S. School Of Refrigeration; Thomas Bambery We Miss You; Kay & Ralph Bamford; Gwerte Bando Nellie Bando; Pauline Bando; Nick & Natalie Barbadoro; Barbara Jeannie Donna Joy Cindy Paula Liz Mary; In Memory Of Barbara+Joanne; Al&Ag Barilaro Councillor68-73; Albert Lavonne Barnes; Andrew R. Baron; Martin D. Baron Carole L. Baron; In Memory Of Robert D. Baron; Peter F. Barone Dec. 22, 1924; Loving Memories Earl Barr; John + Grace Barr; Gus Barra; Ed Barrett Jr. Dec. 13, 1949; Grampa Barrett Love You! Karen; In Honor Of Mildred&Edward Barrett; We Love You Mom Millie Barrett; Wm J Barron Sr & Family 3/8/93; Alice M. and Lawrence Barry; Josephine Barry Beloved Nana; Families Of Russell J Barry Jas P Mullarkey; Sean L Barry Christmas 1992.

Janet F. Barter Wife; Mary and James Barton QFD; Maurice Basher 1895 - 1953; My Dear Friend Doris Bastey; James-J-Bearde and-Son's Established1951; Ma & Dad Beaton Love Lynne 1992; In Memory Of John Belcastro; Edward Bencks; The Bergen Family; The Bergman Family; The Berlucchis Of Adams Shore; CharlotteElliot Berman; Sophie Benjamin Berman; Mary & Ted Berrini; Walter A. Berrini Q.P.D.; In Memory Of Genevieve Berry; Thomas R Berry; Jason D Bertman Nannie & Umpah; Mark & Isobel Bertman; Wade G Bertman Nannie & Umpah; Exilda & Leroy Bertoni 1992; Peter Donna and Alicia Bertrand; Ernest Bettuchy Ernie's Salvage; Bettyann-Fran Kathy-Elizabeth Sharon-Donna; Betzger Family; James Bevilacqua; Laura Bevilacqua; Big Dave; The Bill Family; Florence Biller 1948 Wollaston Credit Union'93; Milton and Florence Biller; Alfio Bina Ida Bina; Alfred Bina Celia M. Bina; Angelo Bina Louise Bina; Donna Bingham 1948 - 1981; BIRDNB Great Memories; Robert Bishop Eugenia Fleury; Hazel Bissett Loving Aunt.

Naife & Adele Bithoney; Denis J. Blais MD; Dick-Bea-Blake Linda-Bill Robert-Kevin; Gladys and John Blake; Doc Blanchard and Family; J.F. & G.C. Bligh; Irene Bloom; Virginia S. Boehlke; Edward A. Bohlken; Mr & Mrs Scott Elaine Boidi & Family; In Memory Of Dotty Bolster; Fred and Joyes Bonaccorso; Imo & Loretta Bonfiglioli; In Memory Of Clyde Boostrom; Putnam S Borden Dir Qy C Of Age; Ann Warren Bortolotti; Boston Gas 1823-1993; Barbara Boussy #1 Mom & Friend; Mark and Regine Boussy 10-03-92; Tommy and Julie Boussy-10-26-91; The Boussy's 54 Pawsey St.; Anita Bova Fam John+Anita Bryan; Dorothy E Bower 11/27/15-4/92 Love From All; Helen Boyajian Psychotherapist Native Since'31.

Gladys Boyes City Of Quincy; Brabazon Family; John W Bradley 1930 - 1987; In Memory Of Anthony Brandolini; In Memory Of Frederick J. Brandolini; Daniel Robert Breen; Karolyn Jay Bregoli; Attorney Marylou Brennan; The Hon Rep Joseph E. Brett Ruth F. Brett; The Dr Donald Brickley Family; David Briggette Forever Missed; J. Briggette Sr Forever Missed; Ed & Carmella Brillo; Broad Meadows Middle School; James & Marion Broadbent; Doug Broadford Wife & Children; Louise Brodeur Beloved Mother; Wm. "Buddy" and Grace Brooks; Joseph F Brophy Family; P & M Brummitt and 7 Children; Wes and Betty Brummitt; Bryan & Gillis Families; Mr & Mrs Thomas W. Bryant; Thomas, Linda, Donna, Cindi & Brenda Bryant.

The Richard J Buccheri Family; Tom and Dot Buchan and Family; Loving Memories Michelle Bullis; Burgess Family Quincy; In Memory Of Joseph Burgess Alicia Burgess; In Memoriam Emmett C. Burke 1918-1992; Attorney George G. Burke; James & Alice Burke & Sons; John J Burke Mgr N Quincy PO; Melinda, Janell and Kevin Burke; Karyn K. Burns; Kevin K. Burns, Jr.; Butler Family In Memory Of Larry Butler Sr; Samuel and Barbara Butt; In Memory Of Eleanor Bylaska; Barbara Byrne 1925 - 1942; Grace E. Byrne 1900 - 1983; Byrnes and Curran Family; John P Byrnes CHC USN Ret; J.R. Byron OD Hancock St 35yr; In Memory Of John-Charlotte Cadger; William-Helen Cadger; The Family Of Thomas F. Cady; Larry & Clare Cahill & Family; Mrs.

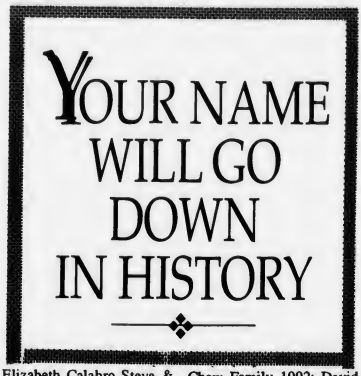

Elizabeth Calabro Steve & Family; Frank Calabro.

Mr. Joseph Calabro Sr. Steve & Family; Guido & Mary Calderara; Andree & Jerry Caldwell Nov 92; Fred G Caldwell &Wife Catherine Mammi & Grandpa; Peter Calimeris Mayflower Diner; John Joseph Callaghan; Grace Callahan Fred J. O'Brien; Joseph F. Campanale Sr.; The Al Campbell Clan; Colleen&Eileen Campbell; Q.F.D. Freeman 41-70 Campbell; Freeman&Francis Campbell; John L. & Agnes Campbell; Mary G & Winnie Campbell; Matthew Ryan Campbell; Susan&Kathleen Campbell; Charles & Annie Campitelli; Jerome & Connie Canniff; Elizabeth G. Cantelli; Eugene,Isabelle Cantelli; Mary (Molly) Cantelli; Shine & Mary Capobianchi; Joe & Nina Caporale; Joseph & Marie Cappadona; Frank Carbone Fore River Yard; Timothy Paul Cardwell Qtr; Brian & Dorene Carey; Mark & Nancy Carey; Patrick F Carey "Francis"; Richard Carini North Quincy 57 1939-1992; Clarence Carlson; Lillian Carlson; Bob and Dottie Carnes; Annette M Carr; Lt. Wm. B. Carr USN; In Memory Of Yvonne Carrera; Bernard Carroll and Family QPD Ret.; Bob & Marilyn Caruso; John & Marie Caruso; Caryn's Corner 1360 Hancock St Caryn M. Smith.

Caryn's Corner Est 11/12/87 Caryn M. Smith; Ron E. Caseley 9/4/46-11/27/74; Tom & Judy Casey - 1979; Joseph N Casna Family; Phyllis Cassano Chas. MacDonald; The Cassells-Marie, Bernard Bernard Jr.; John Cassetta; In Memory Of Robert Caswell; In Memory Of George "Rabbi" Catarius; John J Cattaneo Marie Cattaneo; P & B Cattaneo S & K Hale A & D Rogantino; John and Elaine Catto-Kaufman; Dacka Cedrone; Angelo Cerasoli Mary Cerasoli; Patricia J. Ceriani Assessor; Charlie, Margie & The Kids; In Memory Of Mary and Tom Charnley; Wm. David Chase Family; Gaetano+Theresa Chella; Joseph P Chepetsky; The Chew Family 1992; David P Chew; Daniel Richard Chiachio; Patricia & Steve Chiavaroli.

Louis C. Chinzi 1932-1987; Larry & Lillian Chretien; Helene C. Christensen; Ali and John Ciccariello; George Cirillo and Family; Clancy Family Hough's Neck; John T + Mary E Clancy; Grandsis Catherine Clark; Tom Clark N.C. and Family; Wes Clark 1940 1992; Elaine Mc Carty Clarke; The Clasby Family; Richard Cleary Love You Daddy Meghan Marie; Arthur D. Clemens; Kathryn R. Clemens; Cloverleaf Dairy; William P.&Mary Cluett & Family; David & Alicia Coletti; George & Antoinetta Coletti &Family; Paul and Mary Coletti; Josephine A. Coletti - Sharp To Mom Love ANR; Florence Butman Collins 1908-86; James J Collins Helen F Collins; Joseph P. Collins; Catherine Comer A Caring Mother; Alfred Connell and His Family.

The Connolly's Broady Ave Qcy; John P Connolly Big Jack; Maureen & Lisa Connolly; Patrick "P J" Connolly; M. J. Connor Semper Gratas; The Connors Family; Wife Mother Geraldine M. Connors USCG; Herbert H. Conrad; Patrick J Conroy; Jim & Jean Conso & Family; Anthony & Marie Constantino; Genevieve and Lambro Constas; Edward A. Conway; Burt&Helen Cook Tags Furniture; Brittany A. & Thomas Corliss; Loretta Eileen Correale; Corrigan Family; J.&P. Cosseboom & Family; All Our Love Al, Ernie Costa; Costello John F. Marjorie T.; Robert F Cotter 1938-1981; Eleanor K. Rooney Coughlin; In Memory Of Gerald Coughlin; Covenant Congregational Church-Est 1885; William A Cox Mildred R Cox.

Craig James and Ruth; Michael A Craig Family; In Memory Of Kathy Crimmins; Angela J. Cristiani; Jean T. Cristiani; John M. Cristiani; Mr&Mrs Nicholas Cristiani Sr; Dr. Vincent A. Cristiani, Jr.; Dr. Vincent A. Cristiani; Sergeant Denis P. Cronin QPD 1956-1992; Al&Ann Crowley and Family; Barbara & John F. Crowley Sr.; Harold & Kitty Crowley; Howard & Janet Crowley; Jas P Cummings 1908 - 1984; Albert Cunniff Quincy Adopter; The Joseph P Cunniff Family; In Memory Of Douglas & Helen Cunningham; Curran Dillingham; Mr. & Mrs. Arthur T.Curran; Laurene Janice Kimberly Curran; Vincent Curreri Family; Edith M Currier; Eileen M Currier; Doris-Arthur Ma Curry Dad; In Memory Of David E. Curtin Cecelia Curtin; In Memory Of Margaret Curtin James J. Curtin; Love You David L. Curtis; A Loving Dad Henry J. Curtis; Curtis Children Jim Barb Midge; A Wonderful Mom Ruth P. Curtis; Rosario Donna Cuschera; H. Stanley Cushing, Jr.; In Memory Of Daniel & Andrea Cuzzi; John A. D'Amico; Pat and Lucy 19 D'Angelo 92; Aimee D'Avignon June 14 1970.

Marc D'Avignon June 14 1971; Carmine & Amy D'Olimpio; James and Marie D'Olimpio 1992; D.J.B. & T.W.W. 5/30/86-6/14/92; Doctor John T. Dalton; To Dad William Dalton; Maurice J. Daly Educator-Father; Charles & Mary Dan; In Memory Of John Daniels Sr; Danny + Bambi 11-26-76; Thomas J Darcy Louise B Darcy; Mom-Lorraine A. Dargon; Dominic Darrigo 1922 - 1977; Theresa J Dauphinais; Esther, Elliott Stephen & Joel Davidson 1993; In Memory Of R. N. Davidson 1909 - 1984; Edgar A. Dawe QHS Class 1950 Smile-Be Happy; Matthew William Daylor 11 7 83; D. De Coste Family; Family Of Ted De Cristofaro; Albert & Helen De Cross; Channing Walter Deacon, Jr.; Debbie, Mike, Suzy & Matt; The Decambra Family; Jim & Laura DeCristofaro; Ralph H Degust and Family; Robert T Degust Family; Samantha Cassandra Deiorio.

James & Sharon Deitsch; Paul and Linda Del Greco; Dorothy & Louis Del-Gizzi; Donald Delaney 11-20-34 S.S. Tire Co.; Rocco & Gerry Della Barba; Anthony & Jerry Delmonico; Mr & Mrs Thomas A Delmonico; Jack and Helen DeLuca; John & Veronica DeLuca; In Memory Of Michael DeLuca; To My Dad Enrique Delval 1947-1992; The Des Roche Family; Joe & Eleanor Desmond; Edouard + Helen DeVarennes; The Devine Family; The DeVito Family; Robert, Linda & Maxwell Devoe; Fred & Nancy Di Carlo 1951; Joseph G. Di Cristofaro 1931-1992; Diane and Louie 07/17/93; Antonietta DiBona1894-1957; Costanzo DiBona 6/7/87-12/23/56; Isabel M DiBona With Love Your Family; Daniel DiCicco I Love You!; In Memory Of Hazel DiGravio; Bernard V. Dill and Family.

Henry and Mary Dillon 1992; Ray & Doris Dillon; Joseph and Antonette DiMartinis; Louise A. DiMattio; Russell L. DiMattio; Officer & Mrs. S E DiMattio;The-Di-Meco's Wampatuck-Rd; Stanley G. Dingwell; Richard & Anita Diorio; Josephine and John DiPietro; Americo DiRaffaele; Barbara DiRamio 1935 1993; Ronnie - Millie 19-DiRamio -92; In Memory Of Bob DiSalvo Jr.; In Memory Of Robert DiSalvo; Antonio & Mary DiTocco &Family; Frank DiTocco & Family; In Memory Of Rosario DiTocco; Carrie DiTullio Andrea DiTullio; Guido and Ella DiTullio; A Great Doctor Charles Djerf; Edward T Dobbyn Margaret Dobbyn; Steve and Judy Doherty; Kayla Dolan May 12, 1992; Margaret M Donaghue; Brian T Donahue.

Melissa,Jillian Jacqueline Donald 1993; The Donnelly Family; Memory Of George B Donohue; James Donovan "Jed"; In Memory Of James Donovan; L E Donovan E E Donovan; Mark & Lorraine Donovan; In Memory Of Nancy Donovan; Owen F. Donovan Anna C. Donovan; Pat and Shorty Donovan; In-Memory-Of William Donovan; Olive & Walter Dovell Sr.; W. Stanley Dovell Jr.; Joshua Dowling 11-23-82; Mary and Tom Dowling; The Downeys Edward Eliz.Ted Pat Jack Cronin; Lt. Jack & Mary Doyle 12/25/92; Patricia A Drew Master Teacher; Phyllis E. Dreyer; The Driscoll Family; Russell & Jody Du Puis; Bill Duane Son Of Bill + Addie; Herbert Grace Duart; Patrick + Megan Duff; In Memory Of Mary A Duffie; James F Duggan and Family; Susan Pamela George Richard Lena Dunderdale; Robert C Dunham Fathers Day 93; Jim+Mary Dunn Bob Dunn+Family; In Memory Of Phyllis Dunn Joe Dunn+Family; Ray Nora Ray Jr Terry Mike Dunn; Robert L. Dunn; James + Robyn Dunphy 9-14-91; The Dunphys.

Paul N. Durant Quincy Police; In Memory Of Anthony M Dwyer; Mr. & Mrs. William A Dwyer; Elsie Eaton 1906-1988; Pitt & Marie Eaton; Robert J Edgar Mary E Edgar; James J Egan Catherine Egan; Walter R. Egan Family; In Memory Of Verna Rachel Eicker; The Ekstrands: Habah & Rachel Elias: Elizabeth Bill Sheila Charles Tippy;

More 'Walk Of Names' In Next Week's Sun

LaRaia Candidate For Councillor-At-Large

JOSEPH LaRAIA

Councillor-at-Large Joseph J. LaRaia recently announced his candidacy for re-election at a fundraiser at G.J. Coddington's in Quincy Center among supporters, committee members and invited public officials.

LaRaia has been involved in Quincy politics in the capacity of Ward 2 councillor, councillor-at-large, council president, chairman of the School Committee and mayor.

LaRaia also presides over the Quincy-South Shore Cultural Commission which produces the Summerfest Concert Program. The concerts, which are in their 11th year, are held weekly in the Ruth Gordon Amphitheatre, admission free.

The open air theatre was begun during LaRaia's administration to promote the arts in the city and finally completed in 1984 with the support of many volunteers under his leadership. The theatre now hosts outdoor conferences, plays, cultural displays and recreational programs.

Under his administration as mayor, an aggressive design for Quincy Center was introduced to revitalize the shopping area. Several of those ideas are currently being pursued by the Sheets administration and Quincy 2000 Corporation. They include the development of the municipal parking area across from the Quincy District Court House and the Crosstown artery linking Burgin Parkway with the Center. A planning study was implemented to enhance the appearance of the Norfolk Downs Business District.

LaRaia presided as mayor over several major public construction projects in the city and several community action programs throughout the city. He authorized construction of the North Quincy High School addition, Merrymount School addition and the Ruth Gordon Amphitheatre. His administration secured the federal funds to build the New City Hall addition and funding for the planning of the Manet Health Center in Houghs Neck. The Atlantic Community Center was opened during his first year in office.

In addressing the issues facing Quincy taxpayers, he cited the water-sewer fees as the biggest threat to the quality of life of its citizens.

"We must continue to monitor the daily actions of the MWRA if we are able to maintain accountability with that Authority," said LaRaia, who credited the recent cutbacks in harbor cleanup projects to widespread public indignation over the soaring rates.

The recent proposals to build supermarkets in the north end of the city and Home Quarters in West Quincy face rigid tests of traffic and density limitations, LaRaia noted.

"I will be guided by public response to these proposals," he said.

Parks and recreational areas continue to require additional employees now in order to maintain them at satisfactory levels of safety and aesthetic appeal, LaRaia said, adding that he plans to support all efforts aggressively to achieve this goal.

Quincy Hospital remains a public facility and represents a large investment of tax dollars, he said. Although the hospital is a great asset to the city and one that evolved into a state-of-the-art health care facility, LaRaia said, a new national program will impact all health care facilities and will require focused attention to prevent serious financial problems.

LaRaia said the best prospects for increasing financial resources is the retail district and the vast area of the Fore River Shipyard. This area must be utilized to the city's advantage and additional tax revenue realized, he said.

In private life, LaRaia owns and operates his own real estate business in the city and resides at 38 Russell Park with his wife Louise, a registered nurse employed as a nurse manager at the Rice Eventide Home in Quincy. They are parents of two daughters, Lisa and Robyn, and son Joe.

MO LAN LO of Quincy was one of almost 50 parents who returned to New England Medical Center (NEMC) recently to celebrate NEMC's maternity service's first birthday. Mo Lan is shown here with her eight-year-old son, Michael, and her one-year-old daughter Amy, who was born last July during the maternity service's first month of operation.

Vacation Bible School At Salvation Army

The Salvation Army, 6 Baxter St., Quincy, will hold Vacation Bible School Monday-Friday, Aug. 23 from 6 to 8 p.m.

Children ages 4-14 are invited and attend. Each evening will include skits, crafts, Bible stories, games, and snacks.

For more information or to pre-register children call 472-2345.

Altrusa Club Plans For Upcoming Season

The Altrusa International Club of Quincy discussed plans for its upcoming 1993-94 season a recent meeting.

Newly-elected President Rhonda Bailey presided.

Among plans discussed were future contributions to the group's sister club in Quincy, Ill. and other flood victims in the area.

We're making a difference in Wollaston.

At Fleet Bank, we're working hard to make a positive difference in the way you bank. After all, we're a different kind of bank. Backed by all the resources of the Fleet Financial Group, we're able to offer you the kind of innovative products and services you need today. Like our low rate home equity loan and money-saving credit card offers. So stop in soon and find out how we can make a difference for you.

Fleet Bank
A Member of Fleet Financial Group
We're here to make a difference.™

20 Beale Street, Wollaston, MA 02170, (617) 773-0503
Lobby Hours: Mon-Thurs 9-3; Fri 9-4:30; Sat 9-12
Drive Through Hours: Mon-Fri 8:30-4:30; Sat 9-12

Member FDIC.

MANTIS
645 HANCOCK ST. PHONE 328-6879
WOLLASTON, MA 02170

Hardy Chrysanthemums

Mums can provide the home owner with many years of relatively carefree beauty by following a few simple rules.

1. Space the plants 20" apart in rich well drained soil
2. Plant in full sun or very light shade
3. Keep watered well and fertilize regularly throughout the growing season
4. If possible plant near a foundation for winter protection
5. Plant as early as possible to ensure that the root system is well established
6. Mulch the plant well over the winter
7. Remove the mulch in spring and pinch back when plant reaches 6-8" and again when they reach 10-12"

Mums available starting the week of August 14th

It's 7:16 a.m.

My cold is getting worse. Should I see a doctor?

24 hours a day, 365 days a year, the registered nurses at ASK-A-NURSE® are on call to answer all sorts of healthcare questions. They can assess symptoms, help you decide what to do about them and even recommend appropriate doctors.

So next time you're wondering what to do, call ASK-A-NURSE. It doesn't hurt to ask.

ASK-A-NURSE

South Shore Hospital

1-800-544-2424
A free service sponsored by South Shore Hospital and 18 other leading area hospitals.

© 1992 Access Health Marketing, Inc. ASK-A-NURSE is a registered trademark of Access Health Marketing, Inc.

OBITUARIES

Irene DiSalvo, 66

Retired Stuart's Manager; Worked For Bargain Center

A funeral service for Irene (Prime) DiSalvo, 66, of Quincy, was held yesterday (Wednesday) in the Hamel, Wickens and Troupe Funeral Home, 26 Adams St.

Mr. DiSalvo died Aug. 7 at University Hospital in Boston.

She was a manager for Stuart's Department Store in Weymouth for eight years before retiring last year. She previously worked for the former Bargain Center in Quincy.

Born and raised in Quincy, she was a lifelong resident and a 1945 graduate of Quincy High School.

Wife of the late Robert F. DiSalvo Sr., she is survived by three daughters, Kathleen Armin and Patricia DiSalvo, both of Quincy, and Lee Ann DiSalvo of California; a brother, William F. Prime of Norwell; a sister, Loretta Miller of Quincy, and two grandchildren. She was the mother of the late Robert F. DiSalvo Jr.

Burial was in Pine Hill Cemetery.

Donations may be made to the American Cancer Society, 294 Pleasant St., Quincy, MA 02169.

Gertrude Leverone

Bookkeeper For Many Years

A funeral Mass for Gertrude Leverone, 89, was celebrated August 7 at St. Ann's Church.

Miss Leverone died August 4 at the Stetson Nursing Home in Norwell after a long illness.

She worked many years as a bookkeeper for the Franklin Square House, a former residence for single women in Boston.

She was a member of a writers' club.

Born in Keene, N.H., she lived in Quincy for 65 years.

She is survived by a nephew and a niece.

Burial was in Woodland Cemetery, Keene, N.H.

Funeral arrangements were by the Keohane Funeral Home, 785 Hancock St., 02170.

SCOTT DEWARE

A THOUGHT FOR THE WEEK

A person has to know what he should remember and what he should forget. We need to remember the wise lessons life has taught us...We also need to retain memories of experiences and great joys that have inspired us. But we also have to learn to forget the hurts and resentments, and forget the sting of failure, the bitterness of disappointment. Couldn't it be said that if you don't learn to forget, life may forget you?

We like what Norman Vincent Peale says about forgetting: "First there must be an act of will. Realize that some memories are not good for you. Start by telling yourself, "I will forget these things." It may be that after making a positive decision of this kind you will find yourself involuntarily thinking the same negative thought again. In that case simply continue to affirm your determination to forget and in time the memory will fade or at least lose its potency ... The second element in purposeful forgetting is to fill the mind with more positive matters. If the mind is not occupied with something constructive the banished negative thoughts are bound to come traipsing back. To forget the past busy yourself with the present and future."

To live a happy and successful life practice the art of forgetting...

Deware Funeral Home

576 Hancock St., Quincy, MA

472-1137

Member of the "New England Funeral Trust" and your Suburban Boston Pre-Need funeral specialist

Serving All Religious Faiths

Services Rendered to Any Distance

John A. Fox Sr., 84

Worked 33 Years In Federal Service; Former IRS Asst. Commissioner

A funeral Mass for John A. Fox Sr., 84, of Quincy, was celebrated Monday in St. Agatha's Church, Milton.

Mr. Fox died Aug. 6 at Quincy Hospital.

A former assistant commissioner of the Internal Revenue Service, he had a 33-year career in federal service, starting in 1934 as an Army Reserve officer developing education programs for the Civilian Conservation Corps. He also edited a corps publication entitled "Education."

During World War II, he was a civilian employee of the War Department, and in 1947 he became deputy director of the Office of Price Stabilization for the New England area.

In 1953, he moved to the Navy Department, leaving there in 1959 to become a policy analyst for the Internal Revenue Service for New England.

He transferred to Washington in 1963 and served as assistant commissioner for the IRS until his 1967 retirement. He had also served on a number of government commissions, including the Hoover Commission.

During his government service, he authored several articles, both serious and humorous. He also wrote a regular humor column for the Civil Service Journal.

Born and educated in Dalton, he was a 1930 graduate of Harvard College. He earned a bachelor of law degree at the University of Chicago in 1933. With the Great Depression in full swing, he was unable to find work as a lawyer.

He taught briefly in Pennsylvania before joining the federal government.

He had his permanent home in Quincy since 1940, but had also lived in Boston, Pennsylvania, Vermont and Washington.

Cooking was among his favorite pastimes. In his younger years, he enjoyed gardening and reading. He also completed many poems and stories in addition to his published works.

He was a member of the Harvard Club of Quincy.

He is survived by his wife, Helen (Callahan) Fox; a son, John A. Fox Jr. of Pennsylvania; two grandchildren, and many nieces and nephews.

Burial was in Pine Hill Cemetery.

Funeral arrangements were by the Lydon Funeral Home, 644 Hancock St.

Robert C. Lancione, 32

A memorial service for Robert C. Lancione, 32, of Quincy, will be held at a later date.

Mr. Lancione died Aug. 3.

He was a factory worker in the chemical industry.

He was a native of Boston.

He is survived by his mother and sister, Irene Lancione and Erika Lancione, both of Quincy, and many uncles, aunts, cousins and friends. He was the son of the late Robert Lancione.

Funeral arrangements were made by the Joseph W. Casper and Sons Funeral Home, South Boston.

MONUMENTS

Cemetery Lettering
Cleaning
Vases
Vigil Lights
Sculpturing
Rose Quartz
Mausoleums
Markers
Colonial Tablets
Stant Markers
Bronze Markers

617-471-0250

QUINCY MEMORIALS Inc.

18 Willard St.
Quincy 02169

"On The Expressway"
Exit 9 Near E. Milton Sq.

Free Illustrated Catalog
Budget Terms Available

Joseph R. DeLuzio, 65

Exxon Corp. Merchant Marine; Licensed Polaroid Fireman

A funeral Mass for Joseph R. DeLuzio, 65, of Quincy, formerly of South Boston, was celebrated yesterday (Wednesday) in St. Mary's Church.

Mr. DeLuzio died Aug. 7 at New England Medical Center in Stoughton.

He was merchant marine for the Exxon Corp. and a licensed fireman for Polaroid.

A Navy veteran of World War II, he was a member of the Boston American Legion Post.

Born in Worcester, he lived in South Boston where he graduated from high school before moving to Quincy 30 years ago.

He is survived by four sisters, Mary A. DeLuzio of Quincy, Lucy J. Lanzilli of East Boston, Grace J. Repetti of Fort Lauderdale and Jeanette Lavalle of West Roxbury; a friend, Ruth M. Sullivan of Quincy; and many nieces and nephews.

Burial was in Blue Hill Cemetery, Braintree.

Funeral arrangements were by the Sweeney Funeral Home, 326 Copeland St.

Donations may be made to the American Heart Association or the American Diabetes Association.

Claire Gooch, 70

Former Bank Teller, Clerk For Music Co.

A private funeral service for Claire (Connell) Gooch, 70, of Quincy, was held.

Mrs. Gooch died Aug. 6 at the Carney Hospital in Dorchester.

A former bank teller at the East Milton branch of State Street Bank and New England Merchants Bank and a former clerk for the Boston Music Co., she retired in 1991.

Born in Lawrence, she was educated in Boston and Dracut schools and was a 1941 graduate of Dracut High School. She lived many years in Reading before moving to Quincy 30 years ago.

She is survived by her friends, William and Grace Sykes of Plymouth, and Helen Smart of Quincy.

Funeral arrangements were by the Richard Davis Funeral Home, Plymouth.

Irene M. Houston, 89

A funeral Mass for Irene M. (Murphy) Houston,89, will be celebrated today at 11 a.m. in St. John the Baptist Church.

Mrs. Houston died Aug. 9 in the home of her daughter, Mary Jane Fandel of Quincy.

She was a homemaker and a volunteer for the Red Cross Bloodmobile for many years.

Mrs. Houston, a lifelong resident of Quincy, attended Quincy Schools and was a member of the Sodality of St. John the Baptist Church and Penns Hill Senior Citizens.

He late son, David Houston, was Quincy treasurer and tax collector.

The wife of the late Joseph A. Houston, Mrs. Houston is also survived by a son, Peter J. Houston of Quincy; three granddaughters and three great-grandchildren.

Burial will be in Mount Wollaston Cemetery.

Funeral arrangements were by the Sweeney Brothers Home for Funerals, 1 Independence Ave.

Grace Kimball

Grace (MacDougall) Kimball of Quincy, died Monday.

She is survived by a son, Philip Kimball of Norwell; a daughter, Lee Connelly of Washington, seven grandchildren and eight great-grandchildren.

Arrangements are being made by Deware Funeral Home, 576 Hancock St.

Sweeney Brothers

HOME FOR FUNERALS

RICHARD T. SWEENEY, JR.
JEFFREY F. SWEENEY

1 INDEPENDENCE AVENUE • QUINCY, MASS.

472-6344

CHRISTIAN DIOR • SOPHIA LOREN • JOAN COLLINS • VUARNET • PIERRE CARDIN

Fashion Eyewear SAVE $35

J.B. OPTICAL & HEARING AIDS

1361-A Hancock St., Quincy Sq.

773-3505 • 773-4174

Hearing Aids Complete **$499**

30 Day Trial 2 Yr. Warranty

FREE VALIDATED PARKING

1 YEAR WARRANTY ON ALL FRAMES

HALSTON • AVANT GARDE • OSCAR DE LA RENTA • YVES SAINT LAURENT • TIARA

United First Parish Church School Registration Starts

United First Parish Unitarian Church School, Quincy Center, is currently holding registration for the 1993-94 church year beginning in September.

This year's program will focus on understanding and appreciating other cultures and their religions.

Classes will include: Weekly storytelling and related activities for Preschool; "Small World" for Grades K-1, with folk tales from around the world as well as arts, crafts, games, dramatic plays and ethnic foods; and "Holidays and Holy Days" for Grades 2-3, with the group celebrating a different holiday from a variety of cultures and religions every week.

Also, "Why Do Bad Things Happen?" for Grades 4-5, with the class discovering answers given by different religions to some of life's universal questions; and "How Can I Know What to Believe?" for junior and senior high school, an exploration of well-known individuals' beliefs in different times, cultures and religions and an opportunity for young people to formulate and articulate their own attitudes and beliefs.

Anyone wanting the Church School Prospectus, registration form, and an issue of the Church School newsletter may call the church office at 773-1290 and leave their name and address with the request.

Bethany Congregational

The morning worship service at Bethany Congregational Church, Quincy Center Sunday at 10 a.m. will be conducted by the Rev. Roy D. Colby, minister of the United Church of Christ in Abington.

Mr. Colby is a former Sunday School and church member of Bethany Church. He was ordained at Bethany Church in June 1953. His sermon topic is "The Language of a Cry."

Scripture reader will be Kinya Mikami. Music will be by a mixed quartet consisting of Connie MacDonald, Soprano; Jean Bettinson, alto; Win Bettinson, tenor and Thomas Newton, bass with accompaniment by guest organist, Norman Corey.

Greeting the worshipers will be Jim and Jean Ross. The Fellowship Hour following the worship service will be hosted by Sylvia Hofsepian.

United Methodist

The Rev. Harry Soper Jr. will preach on "A Cry To God" at the 10 a.m. worship service Sunday at Quincy Community United Methodist Church, 40 Beale St.

Scripture reader will be Barbara Fielding. Music will be led by Scott Walker, choir director. Greeters will be William and Marion Cross. Ushers will be Janet McGonigle and Melvia Sears.

Hostesses at the fellowship hour in Susannah Wesley Hall will be Joan Honig, Maude Kyoperi, Kathryn White, and Margaret Buckley.

Religion

St. Joseph's Church Reopening On Weekend After Renovations

St. Joseph's Catholic Parish, 556 Washington St., Quincy Point will celebrated a Grand Re-Opening of its renovated church this weekend, Aug. 14-15.

Special music, hymns and prayers will be a part of all of the weekend liturgies and beverages and light refreshments will be served after each Mass.

The church building has been closed during the past two months while the restoration program has been conducted and all church services have been held in the G.T. Nickerson Center (parish hall). The renovation of the church interior included painting all the of the walls, ceiling, the installation of new pews, the refinishing of the floors, and the installation of new carpeting in the the aisles, sanctuary and vestibules.

During this time, a concrete handicap ramp was built and a new Reconciliation Room was built in the church for the Sacrament of Penance. The old pews were given to Blessed Sacrament Parish in Jamaica Plain.

The restoration program at St. Joseph's has been planned for over a year involving many parishioners at all levels. The Grand Re-Opening Ceremony Committee includes the following parishioners:

Bob Allison, Charlotte and John DiGiacomo, Fran Wycrsoff, Eunice Ford, Barbara and Henry Papile, Ellie Splaine, Sr. Mary Loyola, Ann Gibson, Connie Galante, Joe and Judy Kahler, George Thorson, Ann Doherty, Ron and Pat Heggblod, Bill and Andy Duval, Dan Curran.

All are invited to visit the newly-renovated church. Mass times are Saturday at 4 p.m. and Sunday at 8:30, 10 and 11:30 a.m. and 5 p.m.

Covenant Congregational

Esther Sanger, director of the Quincy Crisis Center, will be the guest speaker at the 10:45 a.m. worship service Sunday at Covenant Congregational Church, Whitwell and Granite Sts.

Richard Smith, minister of music, will play an organ prelude, offertory and postlude. He will also accompany a vocal duet by Luisa and Robert Dano.

During the service, an attended nursery is available for children age four and younger. Attendant will be Florence Anderson. Following the worship service, coffee will be served in the fellowship hall downstairs.

For more information about church activities, call 479-5728.

Houghs Neck Congregational

The Rev. Donald Strong of the Beechwood Community Center will be the guest speaker at the 9:30 a.m. worship service Sunday, at Houghs Neck Congregational Church, 310 Manet Ave.

Miriam Coombs will lead the service. Music will be by Arden Schofield, organist, and Gayle McKay, soloist.

Greeters will be Dorothy Hubbel. A coffee hour will be held following the worship service.

Church of Saint John the Baptist
44 School St., Quincy, MA
MASS SCHEDULE
Saturday 4:00 & 7:00 pm
Sunday: 7 am,
9 am, 11 am,
12:30 and 5:30 pm
Confessions in Chapel Sat. 3-3:45 pm
Rectory-21 Gay St. 773-1021

St. Joseph's Parish
556 Washington St.
Quincy
Will celebrate the Grand Reopening of the renovated church
Saturday August 14
and
Sunday, August 15
Saturday Vigil Mass 4 p.m.
Sunday Masses 8:30 a.m., 10 a.m., 11:30 a.m. and 5:00 p.m.
Special music and blessings at all Masses
Refreshments and Fellowship to follow every Mass.

For those times when the darkness lingers

With the loss of a loved one through death, it is helpful to be able to share the feelings and emotions which we all experience.

For most of us, there are family members, clergy, and friends who are ready to listen in a caring way.

Yet, there are those who find it helpful to share their grief with someone outside their immediate circle of support.

Because of our continuing commitment to the families we serve, Keohane Funeral Service is pleased to announce that Dr. Sherry Johnson has joined our staff as a Grief Counselor. Her educational background, professional experience and understanding manner can be particularly helpful.

We are the first funeral home in New England to offer the service of a Grief Counselor.

Keohane Funeral Service

KEOHANE FUNERAL HOME, INC.
785 Hancock Street
Quincy, MA 02170
617-773-3551

PYNE FUNERAL HOME, INC.
21 Emerald Street
Hingham, MA 02043
617-749-0310

KEOHANE FUNERAL HOME, INC.
333 Hancock Street
Quincy, MA 02171
617-773-3551

QUINCY POLICE defeated the Norfolk County Sheriff's Department in the Dick Koch Memorial MDA Softball Doubleheader. Kneeling, form left, Steve Igo, John Ryan, Richard Churchill, Steve Kring, Brian Tobin and Gerard O'Rourke. Standing, Mike Ware, Bill Brabazon, Bruce Tobin, Jim Buhl, Barry DeFranco, Paul Preziosi and Tim Sorgi. *(Quincy Sun photos by Tom Gorman)*

NORFOLK COUNTY SHERIFF'S team helped make this year's Dick Koch Memorial MDA Doubleheader a success. Kneeling, from left, Don Brown, Bob Dillon, Jack Kilrain, Gary Burke, Captain Vin Spathana, David Britt and David Levine. Standing, Assistant Coach Peggy Donnelly, John Joyce, Paul Noe, Brian Roche, Tom McCready, Kevin Campbell, Co-Captain Ed Murray, Mike Regan, Bill Reardon and Martin Mulvey.

$1,500 Raised For MDA

Police, News Media Win Koch Doubleheader

By BRYAN CONNOLLY

Nearly two hundred spectators were on hand last Thursday night to watch the sixth annual Dick Koch Memorial MDA Softball Doubleheader at Adams Field which featured teams representing the Quincy Police Department, the Norfolk County Sheriff's Department, the Quincy News Media and Quincy City Officials.

The charitable event, founded in 1977 by the late Richard Koch Sr., raised $1,500 for MDA, bringing the 17-year total to $24,700.

In the opener, the Quincy Police Department rallied from an early six run deficit to defeat the Norfolk County Sheriff's Department 15-10. In the nightcap, the Media downed the City Officials, 20-13, for their second straight series victory.

In the first game, the Sheriff's team built an 8-2 victory after two innings. However, the Police refused to quit and chipped away at the margin, eventually pulling out on top in their last at bat.

Down 8-2, the Police began their comeback with two runs in the top of the fifth. Bruce Tobin doubled and Gerard O'Rourke knocked him in with a deep fly down the right field line for a triple. O'Rourke scored on a sacrifice fly by Paul Preziosi to cut the lead to 8-4.

The Sheriff's scored an apparent insurance run in the bottom half of the fifth when David Britt came home on a Kevin Campbell sacrifice fly for a 9-4 advantage.

The Police managed to chip another run off the Sheriff's lead in the sixth but still faced a four-run deficit in the seventh and final inning.

With one out and the bases loaded, Patrolman Brian Tobin laced a ground ball up the middle, scoring two runs. Bill Shea loaded the bases again with a single and Bill Brabazon followed with a line drive single to knock in two runs and tie the game 9-9. Shea came around to score on a Jim Buhl grounder to first and Barry DeFranco singled to center to send home Brabazon with the game-winning run.

The rallying Police squad added four more runs before closing out their ten-run inning with a 15-9 lead. The shocked Sheriff's team could only muster one run in the bottom of the inning, falling to the QPD team 15-10.

In the nightcap, the News Media All-Stars walloped the Quincy City Officials 20-13 under the bright lights of majestic Adams Field. With their second consecutive victory in the event, the Media hold a 9-8 advantage in the over-all series.

The News Media were represented by Ed Fiddler, Mike Robinson, Steve Farquhar and Darren Herlihy of Quincy Continental Cablevision; Craig Peterson of WJDA; Jay Weaver, Dennis Tatz, and Nat Newell of *The Patriot Ledger*; and Mike Whalen, Mark Crosby, and Bob Bosworth of *The Quincy Sun*.

The City Officials were represented by Mayor James Sheets, Executive Secretary Thomas Koch, City Councillors Tim Cahill, Mike Cheney, Larry Chretien, Ted DeCristofaro, Tom Fabrizio, Peter Kolson, Joe LaRaia, and Chuck Phelan, State Representatives Michael Bellotti and Ron Mariano, aide to representative Bellotti Chris Bell, Park Director Ray Cattaneo, Sealer of Weights and Measures Mike Shaheen, City Solicitor Jim Timmons, Council on Aging member Patricia Leary, Shellfish Constable Andy Ayer, Veteran's Agent Bob LaFleur, Housing Authority member Bill Cochrane, City Treasurer Dana Childs, and Planning Director Richard Meade.

In the first inning, the Media emerged with a 5-2 lead. The city officials pecked away in the second, plating six men for an 8-5 lead. Driving in runs were Timmons (2-run triple), Phelan (2-run single) and Chretien and Kolson (1-run singles).

Keeping the Officials scoreless, the Media pushed across one run in the third and another four in the fourth to take a 10-8

(Cont'd on Page 19)

QUINCY NEWS MEDIA defeated the City Officials, 20-13, in the annual Dick Koch Memorial MDA Softball Doubleheader at Adams Field. Kneeling, from left, Jay Weaver of The Patriot Ledger; Ed Fiddler, Quincy Continental Cablevision; Dennis Tatz, The Patriot Ledger; Darren Herlihy, Quincy Continental Cablevision; and Mike Whalen, The Quincy Sun. Standing, Quincy Sun publisher and manager Henry Bosworth; Sun editor and event co-chairman Robert Bosworth; Steve Farquhar, Quincy Continental Cablevision; Nat Newell, The Patriot Ledger; Mike Robinson, Quincy Continental Cablevision; Craig Peterson, WJDA radio; and Mark Crosby, The Quincy Sun.

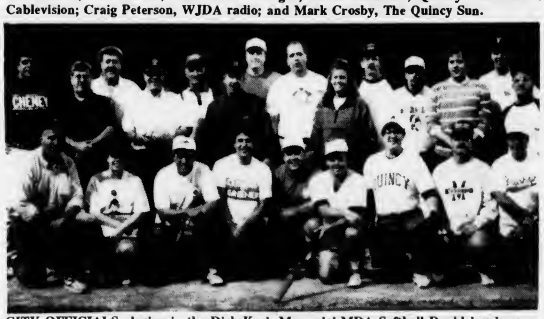

CITY OFFICIALS playing in the Dick Koch Memorial MDA Softball Doubleheader are, kneeling from left, Ward 1 Councillor Peter Kolson, Helen Shea, secretary to Mayor Sheets; Council President Charles Phelan, Rep. Michael Bellotti, Tom Koch, executive secretary to Mayor Sheets; Ward 3 Councillor Larry Chretien, Ward 4 Councillor Tom Fabrizio, Bob LaFleur, Veterans' Services; and Andy Ayers, Shellfish warden. Back row, Councillor Mike Cheney, City Clerk Joseph Shea; Mayor James Sheets, Councillor Joseph LaRaia, Ward 2 Councillor Ted DeCristofaro, Park Director Ray Cattaneo, Treasurer Dana Childs; Michael Shaheen, Weights & Measures; Tricia Leary, Council on Aging; Planning Director Richard Meade, Chris Bell, aide to Rep. Bellotti; Assistant City Solicitor James Timmins, Councillor Tim Cahill, and Bill Corcoran, project manager, Quincy Housing Authority.

QUINCY POLICE OFFICER Brian Tobin cracks a hit as Norfolk County Sheriff team catcher David Levine looks on. The Quincy Police came from behind to defeat the Sheriff's team, 15-10. *(Quincy Sun photos by Tom Gorman)*

MAYOR JAMES SHEETS eyes a pitch as Mark Crosby of The Quincy Sun watches from behind the plate. The News Media defeated the City Officials, 20-13 for their second straight victory in the series which they lead, 9-8.

SUN SPORTS

Ideal Weather, Close Competition QBRW Highlights

Carleton, Willy, Lammers Standouts

By TOM SULLIVAN

The 56th edition of Quincy Bay Race Week was blessed with fine weather all week with close competition in most races.

"It was a wonderful week and the weatherman cooperated fully," said Race Week president Charles Hoffman, past commodore of the Metropolitan Y.C. "We had some great races with outstanding competition and the kids had a really great time. We didn't have to cancel a single race.

"I was happy to see a boat from my club, Metropolitan, have the best decorated boat in the Marine Parade."

Tinker Toy, captained by Terry McHale and Ellen Ginsburg, was voted the best decorated boat.

As usual Harry Carleton of Squantum in Hustler Class and Jack Willy of Wessagussett in the Laser Class dominated in their respective races.

Carleton, 72, competed in the first Race Week in 1938 as a seven-year-old and last week added another trophy to his long list.

"I've had my share of wins and losses and I still enjoy it," he said. "I just love to sail and there are so many things to contend with--winds, tides and people. It's a great sport and we have a lot of fun out there."

Willy and his family have dominated the Laser Class for some time and this year Jack was again the winner with his daughter Janene third, son John fifth, and sister Jean eighth.

Willy held his second annual clinic for juniors and it was well-attended.

Willy, Bill Brangiforte of Hingham, who finished second to Willy, and Willy's daughter Janene will compete in the Sunfish World Championships in the Virgin Islands next month.

Brendan Lammers, 16, of Wessagussett, who swept the five Novice Laser races, singled out the work of Willy. "He took time out to work with us and he's the biggest reason for my success."

Lammers was chased by Scott Boussey of Weymouth all week as Boussey finished second overall.

Lammers also said he owes a lot to his sailing instructors, Dan Hall, Betsie Doyle, Stacy Pierce and Joe Hanrahan.

The annual Marine Parade was held Sunday with many decorated boats again taking part.

The annual Gala-Rendezvous Night was held Saturday at Town River with dancing, prizes and hot and cold buffet.

The Awards Night was held at Squantum following the last races of the week.

Trophies were presented to the winners of all inside line, outside line and ocean races.

WESSAGUSSETT'S Jack Willy, left, overtakes Hingham's Bill Brangiforte to win another Laser title. *(Quincy Sun photo by Tom Gorman)*

DiMattia, Grieco, McGilvary Ocean Winners

The ocean racing last Saturday and Sunday went off without a hitch with perfect weather.

In the A fleet, competing for the Boston-Bermuda Cup, Ralph DiMattia won aboard Shamrock, followed by Bob Benson on Fire Drill, and Billy Hicks on Lightning.

In the B fleet Mario Grieco won the White Cup aboard Scheherazade with Bill Collins' Escapade second and Ken Pilczak, aboard Slapstick, third.

The non-spinnaker winner was Don McGilvray of Quincy aboard Silverfox, followed by Bill McLearn of Hull second aboard High V and Hull's Vin Formisano third aboard Julie Ann.

Epstein 210 Winner

Sue Epstein was the winner of the 210 Class crown with John Matthew second and Greg Sullivan third.

Well Done

Doran & Horrigan
19 Billings Rd.
No. Quincy
328-0100

Best Wishes
Senator
Michael Morrissey

Smooth Sailing
Mayor
Jim and Joann
Sheets

Congratulations
to All
Race Week Sailors
Chuck Phelan
President of
The Quincy City Council

Congratulations
from
DiMattia Sails
& Yacht Systems
Custom Racing & Cruising Sails
Complete Rigging & Swaging Service
Hand Cleaning & Repair
Agent for Neil Pryde Sails
735 East Squantum, St., Quincy
328-1100

LANDFALL MARINE
Come visit our friendly staff at our
★ NEW AND EXPANDED ★ SHIPS STORE
COMPLETE LINE OF POWERBOAT ACCESSORIES
VHFS: Lorans;
Depth Finders; Compasses
Chelsea Boston Clocks
Costa Del Mar/Vuarnet Sunglasses
★ BAIT & TACKLE - ICE ★
FULL SERVICE MARINE CENTER
HAULING • DOCKAGE • STORAGE
REPAIR • PARTS DEPT.
• USED & BROKERAGE BOAT SALES
Full Line of New Bayliner Boats
433 Lincoln St., Rte 3A
Hingham, MA 02043
749-1255 749-1295

Hi Neighbor!

Smooth Sailing

COLONIAL FEDERAL SAVINGS BANK
"Your neighborhood bank!"
15 Beach Street 471-0750

DOUBLE TROUBLE, SKIPPERED BY Hingham's Geoff Overlee, right, with crew Billy Pierce, takes part in White Fleet competition.

BRENDAN LAMMERS of Wessagussett pilots his Laser to victory in Quincy Bay Race Week. He won all five races in the novice division.

Overlee Red Fleet Winner

Craig Overlee of Hingham won the Turnabout Red Fleet for beginners, followed by Jordan Smith of Wessagussett, Marshall Dougty of Wessagussett and Graham McShane of Wessagussett.

Gudmand White Fleet Champ

Topher Gudmand of Hingham won the Turnabout White Fleet crown and the 1300 Trophy, followed by Ashley Nelson of Wessagussett, Chris Leahy of Squantum and Greg Houle of Wessagussett.

Smooth Sailing

from
Mike and Tom McFarland
Barry's Deli
21 Beale Street, Wollaston

Best Wishes
Bruce Ayers
Ward 6 Councillor

Smooth Sailing to One and All
from
The Beautiful Seaside Communities
of
Merrymount, Adams Shore,
Germantown, Houghs Neck
Godspeed
from
Ward 1 Councillor
and Mrs. Peter Kolson

Best Wishes
Tom and Kathy
Fabrizio

Galilee Marine Service
at Marina Bay
Complete Mechanical
Electrical
Out Drive
and Running Gear Service
773-9425
260 Victory Road
North Quincy, MA 02171

Bill Weed Signs
BOAT & TRUCK LETTERING
GOLD LEAFING • VINYL GRAPHICS
260 VICTORY RD. MARINA BAY
QUINCY MA.
617 847 - 6171

Smooth Sailing
from
The Staff of
Flavin & Flavin
Real Estate and
Insurance Agencies
1085 Hancock St.
Quincy Center
479-1000
Established 1925

Mass Generator
& Marine Engines
CHRYSLER
Engines • Parts • Service
also specializing in:
ONAN & KOHLER
Generators — Sales & Service
Lowest Engine Prices • Lowest Repower Specials
Dealers For
Marine Power, Volvo - Penta, Cruisader, Mercruiser
Warner & Paragon Gears
Sherwood & Jabsco pumps & parts
Barr Manifolds, Osco Manifolds
12 Densmore Street, North Quincy, MA
(800) 328-1139 (617) 328-1139

Marina Yacht Sales
Marina Bay
315 Victory Road
Quincy, MA 02171
Hal Johnson
Broker
471-2181

Poly Tech Canvas
at Marina Bay
PolyTech Canvas Co.
Custom
Marine
Canvas
Mike Coan
472-2955

SQUANTUM LEAP (derived from TV's "Quantum Leap"), skippered by Julie Aradagna of Squantum, competes in the White Fleet competition.

TOWN RIVER'S John Leuchte was the winner in Advanced Duplin Division.

(Quincy Sun photos by Tom Gorman)

Carleton Continues Hustler Domination

Harry Carleton of Squantum continued to dominate the Hustler Class as he won for one of the many times in his career.

Ted Randall of Squantum was second, Paul Rugg of Squantum third, Joe Carven Jr. fourth, Henry Welch of Squantum fifth, Alex Randall of Hingham sixth, Carl Wicklund of Squantum seventh, John and Mary Gallagher eighth, George Randall of Squantum ninth, Richard Berger of Squantum 10th, Bonnie Marcel of Squantum 11th and Dennis Conner of Squantum 12th.

Congratulations
QUINCY BAY
RACE WEEK
SAILORS

Councillor and Mrs.
Ted DeCristofaro

Expert protection from people who understand and care.

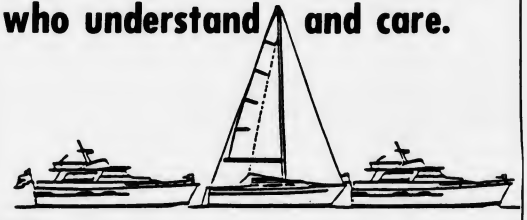

Riley & Rielly Insurance Agency, Inc.

1050 Hancock Street • P.O. Box 351 • Quincy, MA 02269-0351
Telephone: 617 471-6200 Personal Dept.
617 471-6015 Commercial Dept

"New England's Biggest Little Mercury Dealer"

Sales 749-1303 Parts & Service 749-9793

featuring • WAHOO • Checkmate
Quicksilver • DIXIE • Starcraft

Entire Inventory
Summer Clearance

Bill's Outboard

322 Lincoln St.
Hingham, MA 02043

MERCURY OUTBOARDS
Set The Water On Fire.

CHARLIE'S MINI-MARKET

Charlie's Special

Serves 25

Imported Ham, Roast Beef, Turkey Breast, Genoa Salami, LOL American Cheese, Potato Salad, Cole Slaw, Rolls & Pickles

$39.95

Charlie's Mini-Special

Serves 10-15

Imported Ham, Roast Beef, Turkey Breast, Corned Beef, LOL American Cheese, Potato Salad, Cole Slaw, Rolls & Pickles

$24.95

Land O'Lakes Cheese $1.99/lb.

Bud & Bud Lite Suitcases $13.25 + dep.

Call 770-3245

247 Atlantic St. North Quincy

MIKE O'BRIEN of Squantum skippers his 420 to victory on the first day of Quincy Bay Race Week.

MIKE HERMAN, right, of Town River, skippers his Lightning Bolt to a fifth place finish in the Red Fleet competition. At left is Lauren Antoine of Wessagussett.

Willy Holds On To Laser Crown

As usual, Jack Willy of Wessagussett won the Laser crown with his daughter Janese third and son John fifth.

Bill Brangiforte of Hingham finished second, Joe Hanrahan of Wessagussett fourth, Ann Buccella of Town River sixth, Bill MacDonald of Hingham seventh, Jean Willy of Wessagussett eighth, Mike Buccella of Town River ninth, Steve Freel of Town River 10th, Jon Rawstrom of Bristol, R.I. 11th and Geoff Youngman of Hull 12th.

Roche 420 Class Winner

Terrance Roche of Squantum won the 420 Class title with Hillary Drohan of Hingham second, Michael O'Brien of Squantum third, Amy Madden of Squantum fourth, Danielle Nohe of Squantum fifth, Jim Callahan of Squantum sixth and Megan Madden of Squantum seventh.

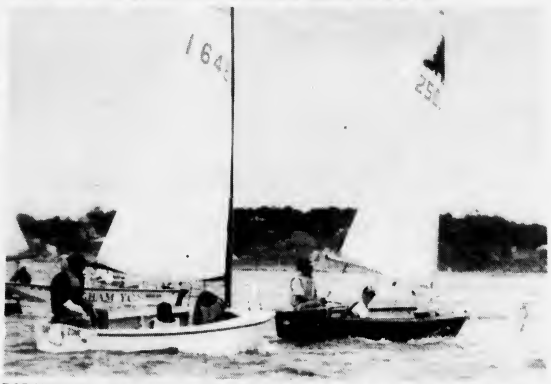

PORCUPINE 3, right, skippered by Chris Leahy, with crew Zack Ready of Squantum takes the lead in White Fleet competition.

(Quincy Sun photos by Tom Gorman)

Leuchte Duplin Winner

John Leuchte of Town River was the winner of the Duplin Class title.

Kavanaugh Thunderbird Winner

Donald Kavanaugh finished first in the Thunderbird Class with Peter Carl and Ethan Gilson tied for second and Randy Komich fourth.

Cotter Takes Blue Fleet Honors

Kristen Cotter of Wessagussett won the Turnabout Blue Fleet title and the Presidents Trophy, followed by Kris Kenney of Wessagussett, Dan McLaughlin of Wessagussett and Vicki Lugg of South Shore.

ECS MARINE ELECTRONICS
"We Sell Service"
Sales • Service • Installation • Supplies
Authorized Dealer For All Major Brands Including:
Furuno, Cetrek, Sitex and Others
Open Year Round
Free boat dockage for sevice at Marina Bay
or service at your location
Fully Licensed Professionals
Over 20 Years Experience
260 Victory Road
Marina Bay (617) 773-2626

GRANITE LOCK CO
SERVICE MOBILE
AUTO-HOME-BUSINESS
• DEADBOLTS INS: ALLEG
• LOCKS REKEYED
• DOOR CLOSERS
• PANIC HARDWARE
• AUTO KEYS FITTED
VISIT OUR SHOWROOM
755 SO. ARTERY, QUINCY
472-2177

ANCHOR MARINA INC.
Best Launching ramp on the South Shore
Mercury Marine Products
Certified Mechanics
Full Service Marina
666 Southern Artery, Quincy
471-2666

NEWSCARRIERS WANTED
Here's a chance to earn extra money by building a Quincy Sun home delivery route.
Telephone: 471-3100

MEASURABLE ADVERTISING!
WelcomeWagon SPONSOR
Welcome Wagon directs prospective customers to your door with personalized, measurable advertising to:
• Engaged Couples
• New Parents
• Moving Families
We reach them in their homes, usually by request, when they're in a buying mood. We tell them all about your business. Interested? Call for more details.
Barbara Nawrot Mendez
479-2587
WelcomeWagon

REMEMBER WHEN?

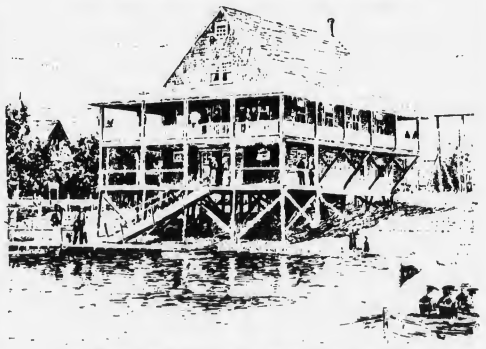

... The Quincy Yacht Club looked like this in 1894? This etching was taken from the Quincy Yacht Club yearbook of the same year. The yacht club is now in its 119th year. The club's sailors have played an active role in every Quincy Bay Race Week.

BD BURGIN PLATNER INSURANCE
14 Franklin Street
Quincy, MA 02169

MARINA BAY
(617) 471-4403
HINGHAM YACHT REPAIR
REPAIRS · REFINISHING · REFURBISHING
STEPHEN J. KOTOWSKI,
DANIEL P. NOONAN
260 VICTORY ROAD
NORTH QUINCY, MA 02171

Junior League

11-year-old All-Stars Advance In Tournament

Quincy's Junior League 11-year-old all-stars advanced in the West Roxbury Park League tournament by defeating Brockton East, 4-3, in eight innings and Dedham, 12-8.

The team will play again Saturday night.

The Brockton East game was tied, 3-3, going into the eighth with Mike Welch, Adam Goodrich and Frank Curreri having scored for Quincy.

Curreri led off the eighth with a walk, stole second and went to third on an overthrow. Joe Tower dropped a single into left field to drive in the winning run.

Mike Carloni, Andrew Currie and Jody Bravo pitched well for Quincy. Paul Markarian, Welch and Carloni led the offense.

Kiva Tupe had Quincy's big hit against Dedham with a three-run homer in the fourth inning. Carloni started the inning with a single, Curreri singled, Currie doubled and Steve Rochon walked to set up Kiva's blast.

Also hitting for Quincy were Welch, who went 2-for-4; Carloni, 3-for-4, Curreri, 3-for-3, Brian Nolan, Tower, Rochon, and Bravo, all with singles.

Goodrich and Carloni combined for the victory and Markarian and Brian Kalil played strong defense. Tupe was voted the game's MVP.

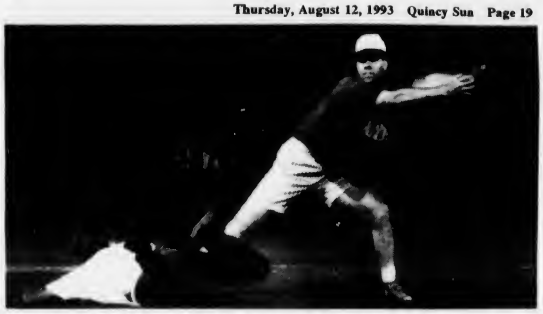

NAT NEWELL of The Patriot Ledger forces out sliding Councillor Tim Cahill at second base during the Dick Koch Memorial MDA Softball Doubleheader.

(Quincy Sun photos by Tom Gorman)

PARK DIRECTOR Ray Cattaneo delivers to the plate in the News Media-City Officials contest as part of the Dick Koch Memorial MDA Softball doubleheader. The event raised $1,500 for MDA.

12-Year-Old Quincy All-Stars Fourth In Milford Tourney

Quincy's Junior Baseball League 12-year-old all-stars placed fourth in the 20-team Milford Invitational Tournament, finishing with a 4-2 record.

Quincy was eliminated in the Norwood Tournament, losing both of its games.

The team has entered the Kingston tournament and will play its first game Saturday at 9 a.m.

In the Milford Tournament Quincy blanked Norwood Americans, 2-0, with Chris Bregoli pitching a two-hitter and striking out 10.

Norwood's Joe Thornton was equally impressive, holding Quincy hitless through four innings. However, in the fifth, with two outs, Shawn Manning singled and Billy Walker tripled to right. He scored on an overthrow. Bregoli had the only other Quincy hit. Walker was named the game's MVP.

Quincy then was eliminated as it lost to Middleboro for the second time, 5-3.

Middleboro took a 5-0 lead as pitcher Randy Feetham had early inning jitters.

Feetham had the only Quincy hit through the first three innings.

Bregoli got Quincy on the board by hitting his second home run of the tournament. Mike Powers then singled and Brian Doyle's fly ball to left hit a wire and fell for a triple. Jose Diaz brought Doyle in with a sacrifice fly. Feetham was named the MVP as he had seven strikeouts and pitched no-hit ball over the final three innings.

Bregoli was named to the all-tournament team. He pitched two shutouts and was credited with four wins. In 18 innings he gave up no runs, allowed only four hits and struck out 36.

In the Norwood tournament Quincy lost twice to Braintree Americans and was eliminated.

Quincy managed only a fifth inning single by Diaz in bowing, 14-0, in the first game. Manning pitched well for Quincy, holding Braintree to three hits and no runs in three innings.

Quincy fell behind, 5-0, in the second game, losing, 6-5. It threatened in the second as Diaz doubled and Walker walked. But the next three batters went down.

In the third Feetham walked and Tom Daley singled. Kevin Walsh doubled in two runs.

After Braintree added a run in the fourth, Quincy scored three in the fifth. Daley reached on an error, Walsh walked and Doyle singled in a run. Powers drove in two with another single. Diaz walked and Matt Kisiel singled. However, Quincy left the bases loaded.

Powers and Daley pitched well in relief. Walsh was named Quincy's MVP of the series.

Police, Media Win Koch Doubleheader

(Cont'd from Page 14)

lead. Newell had the key hit in the fourth, a two-run double off the extended glove of Phelan at shortstop to tie the game. Fiddler doubled and Whalen singled to drive in the other runs.

Although the next four innings featured no scoring, they did display a few defensive gems, most notably the outstanding diving catch by Cahill of Bosworth's rocket to left field. Ironically, Cahill was wearing Bosworth's glove.

The game was locked at 10-8 until the eighth inning when the Media broke it open with a barrage of hits in a seven run attack.

Weaver and Robinson each hit RBI singles and Bosworth followed with a fielder's choice.. Farquhar was then walked intentionally to load the bases for Newell, who smacked a base-clearing triple to right field. Fiddler knocked in Newell for the Media's sixteenth run and Whalen concluded the offensive surge with an RBI single that squeezed between the first and second baseman to set the lead at 17-8.

Cahill batted in the ninth run for the City Officials in bottom of the eighth with a bloop single that landed on the left field line and sent home Bell.

The Media added three insurance runs in the top of the ninth to take a 20-9 lead. Robinson doubled home Peterson with a double down the left field line. Bosworth followed Robinson with a home run to deep right field that ended the Media scoring.

The Quincy City Officials tried to mount a last chance come back in the bottom of the ninth. Sheets reached first base with a ground ball single that snuck past the third baseman and into left field. After Kolson's fly out to left center, Shaheen singled to put men on first and second. Mariano, who was pinch-running for Sheets, came around to score on Cochrane's double to right. Phelan cut the lead to 20-12 with a two run single and Bell wrapped up the scoring with an RBI single to center scoring Phelan and leaving the score at 20-13.

Fiddler, who pitched seven strong innings in relief, got the win for the Media.

City clerk Joseph Shea, who managed the Quincy City Officials, characterized the loss as "disappointing."

"It's always a good event," he said, "and we'll beat'em next year."

"It's a fun event," said Koch, who co-chairs the charity games with the editor of *The Quincy Sun*, Bob Bosworth. "It's healthy for the news media and the elected officials to get together in an informal way."

Bosworth added, "The bottom line is not the score but the money we raise for MDA. Everyone who is a part of the event enjoys it because it's a lot of fun."

Morrisette Zone 6 Champs To Be Honored Aug. 25

The Morrisette Legion's Zone 6 championship baseball team will be honored at the annual baseball dinner Wednesday, Aug. 25, at 7:30 p.m. at the post hall.

Awards will go to the players and a former Morrisette player will be the guest speaker.

Tickets are $15 each and ticket returns must be made on or before Aug. 18 to Frank Osborne, athletic officer. The public is invited and those wishing tickets are asked to call Osborne at 773-5436.

Checks should be made payable to Morrisette Baseball.

Baseball Marathon To Benefit MDA Saturday, Sunday At Adams Field

The South Shore Umpires Association will sponsor its annual 20-hour Babe Ruth Baseball Marathon to benefit the Muscular Dystrophy Association Saturday and Sunday, Aug. 14-15.

Children ages 13-15 are welcome to participate. The event will be held at Adams Field on Southern Artery from Saturday at 9 a.m. through Sunday at 5 a.m.

Every two hours, two teams play another game. During the marathon, umpires will be dunked in a dunk tank and refreshments will be available. Donations are requested upon admission.

For more information about reserving a place on a team, call Peter Williams at 479-4850 or Joe Ripp at 986-4306. All proceeds will benefit 650 Greater Boston area residents who are affected by any one of 40 muscle diseases.

$400 In Prizes Awarded

Nineteen winners will share $400 in prizes awarded in the Dick Koch Memorial MDA Softball Doubleheader prize drawing.

They are:

Tom Mullaney, baseball glove, donated by Colman's Sporting Goods of Quincy; Simone Koch, pair of Red Sox tickets, donated by *The Quincy Sun*;

David Levine, gift certificate to G. J. Coddington's; Bryant Carter, gift certificate to Walsh's; Mike Keith, gift certificate to Barry's Deli; W. LaForest, gift certificate to Common Market; Peg Ryan, gift certificate to Abbadessas; John Franceschini, Salad Shooter from Curry Hardware.

The following nine gifts were donated by Continental Cablevision of Quincy. B. Lawson, T-shirt & hat; F.H. Boudreau, Pay-per-view movie; Jean Freedman, Pay-per-view movie; Jerry Hourin, Pay-per-view movie; Barry DeFranco, Pay-per-view movie; Mary Chase, stuffed animal; D. Doughtery, stuffed animal; Chris Meade, stuffed animal; Phylis Ash, stuffed animal; Jack Doyle, stuffed animal.

Those who have not received their prizes may pick them up at the Mayor's Office, third floor, City Hall annex.

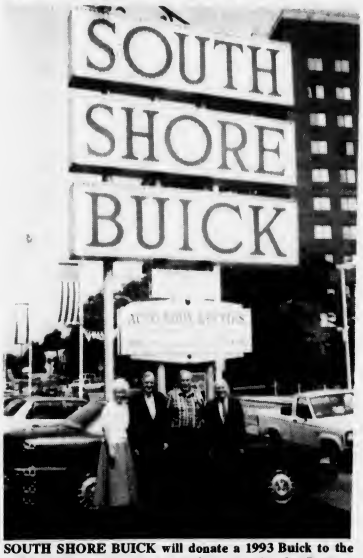

SOUTH SHORE BUICK will donate a 1993 Buick to the lucky golfer who scores a hole-in-one in the Bertoni Memorial Golf Tournament Sept. 13 to benefit the Visiting Nurse Hospice program. Left to right are Carol Sheehan, QVNA Hospice administrator; Bob Fitzgerald of South Shore Buick; Bill Shea Sr., tournament chairman; and Bob Costello of South Shore Buick.

Bertoni Memorial Golf Tourney Sept. 13

The annual Bertoni Memorial Golf Tournament, chaired by Bill Shea Sr. of Shea's Formica in Quincy, will be held Monday, Sept. 13 to benefit the Quincy Visiting Nurse Hospice Program.

Community leaders and golf celebrities will tee off at 8 a.m. at the Halifax Country Club.

Green fee cost per person is $100 which includes lunch. The fee for lunch only is $25.

South Shore Buick has contributed a 1993 Buick as a hole-in-one prize to support the Hospice Benefit.

Those interested in playing are asked to call Shea at 471-9130 or Stephen Robbins at Quincy Visiting Nurse at 472-2828 to sign up.

Nine Quincy Students Named To Don Bosco's Dean's List

Don Bosco Technical High School in Boston lists four Quincy students on its fourth quarter honor roll.

They are:

First Honors: Michael J. Chase, sophomore.

Second Honors: Christopher M. Dunner and Mahamed Nahas, both freshman, and Stephen A. Tangney, junior.

by Tony Centorino, Bill Starkie and Kevin McGroarty

GENTLEMEN, RESTART YOUR ENGINES

Car engines that either will not start or require excess cranking to get them started are among the most prevalent of all car problems. Another particularly perplexing starting problem is the hot-start problem. This occurs when the engine starts promptly when first cold, but refuses to restart after being driven for a while and then parked for an hour or less. In most cases, the culprit is heat, which may either adversely effect the fuel delivery or the ignition system. The first course of action for fuel injected cars that balk at restarting when warm is to try a different brand of gasoline. If that does not correct the problem, the auto technician can begin to solve it by conducting a fuel system pressure test.

HINT: Vaporized fuel in the fuel lines on hot days may also prevent an engine from restarting.

LEO & WALT'S SUNOCO should be your full service auto care center for most every system in your car. When you simply want us to check your engine or to analyze your brakes with our Hunter computerized brake analyzer, our professional technicians have the ability and necessary skills to handle it. Here at 258 Quincy Ave., E. Braintree (843-1550) we do not charge for this analysis. *"A Place Where Your Car Can Live Longer."*

Softball

Liberty In Record 25-0 Win Streak

Liberty Lounge broke the Quincy Men's Softball League record for successive wins as it ran its record to an amazing 25-0 in the C Division. The previous mark was 21 straight wins.

Liberty continued to roll with wins over Shooters 1, 16-11; over Garden Cafe, 5-3; over DeeDee's 19-14; and over Continental Cable, 23-16.

In those four games Willie Parsons had five home runs, including three grand slams, and 16 RBI. Kevin Nestor ran his pitching record to 14-0.

Bob Hennelley had nine RBI, Rich Jackman two home runs and 10 RBI, Dean Vanelli five RBI and Brett Loud five RBI.

Gary McNeill, Jeff Drew, Scott Andrews and Spike Fitzsimmons all had solid games and has 23 hits between them.

With two games left, the C Division regular season champions are in high gear heading into the playoffs.

In the B Division Washington Tap I extended its win streak to six and widened its league lead to two games by defeating Billy Jack's Pub, 8-2, and Fabulous Tan, 10-4.

Mike Bates continued his hot hitting (.680) with six hits and six RBI, Charlie Hicks had five RBI, Mike Ainsley three hits, Todd Filicicchia and John McManus three hits each, Mike Ash a triple, two doubles and four RBI and Joe Prendiville a double and single.

Steve Nieters, Brian Salley, Dennis LaCorte, Dave Hutchins, Bill Bourikas, Tim Trabucco, Bob Ierardi and pitchers Matt Marks and Larry McGue have all played well as the Tap I nears the division title.

Next Tuesday, Aug. 17, the Tap !-Beau's Place game, special awards will be presented to Tap I assistant coach John 'Ellis' Fabello and Beau's general manager Ken Jackson.

Tennis Tourney To Open Sept. 9

Recreation Director Barry Welch announces applications are now available for the 23rd annual city tennis championships which starts Sept. 9.

The tournament is conducted by the Quincy Recreation Department and for the second year will be sponsored by Continental Cablevision of Quincy. The tournament, a Quincy tradition, has 10 divisions of play and is open to residents of Quincy. Played on public courts the tournament is believed to be the longest running and largest tournament of its kind in New England.

"The sponsorship of Continental Cablevision is an important ingredient that insures that this unique and popular activity will continue to benefit the residents of Quincy," Welch said. "The event would not be possible without the support of Continental Cablevision and I wish to thank Steve Farquar, general manager, for recognizing the value of this activity and his support of the Quincy Recreation Department."

Applications are available by calling 376-1394 or the Quincy Recreation Department, Continental Cablevision, and Quincy City Hall. Deadline for applications is Friday, Sept. 3

The events are:

Men's 50 and over; men's 35 and over; men's singles; men's doubles; mixed doubles; women's 35 and over; women's singles; women's doubles; boys 16 and under, and girls 16 and under.

Presidents Ladies To Host Norfolk Women's Classic

The Presidents Golf Course Ladies' Association will host the 10th annual Norfolk County Women's Classic on Thursday, Aug. 19. The rain date is Aug. 26.

Golf Pro Arthur Ciccone is a staunch supporter of the Ladies' Association and since the Men's Classic was so successful he initiated the first Women's Classic in 1984 with the thought of creating the same tournament atmosphere and establishing competition for all handicap groups.

Rachel (Beth) Hargarth won last year's event and has won five tournaments, also winning in 1984, 1988, 1990 and 1991.

Three divisions were created last year with low gross and net places and this tradition will continue this year. Last year's other winners were Michelle Millane, low net in Div. I, who may not compete this year as she is living in California. Lorraine Feeney had no gross in Div. II and Carol Maglio of Presidents had low net in Div. II and Barbara Robertson, also of Presidents, had low gross in Div. III. Mary Glynn of Presidents had low net in Div. III.

First tee time will be 8 a.m. and , of the field warrants, the first and 10th tees will be used to speed up overall finishing time of the tournament.

The Presidents Men's Association is working with the ladies and will greet the participants at their cars and take them and their equipment to the registration area.

Entrants can pick up entry forms at their home courses or call Cicconi, or one of his staff, at 328-3444.

Jason Downey Attends World Scholar-Athlete Games

Jason Downey, a student at Quincy High School, attended the recent World Scholar-Athlete Games in Rhode Island.

Two thousand young scholars from 50 states and 125 countries who are talented in athletics, art, writing, poetry or singing participated.

Downey was sponsored by the Rotary Club and attended the games as a basketball player.

The World Scholarship-Athlete Games are not the only honors Downey has recently received. At the Quincy High School basketball banquet, held recently, he was awarded the Pride Award for the second year in a row. He has also received word from the U.S. Achievement Academy that he has been recognized for his academic achievement as a U.S. National Honor Roll Award Winner. He will appear in The United States Achievement Academy's Official Yearbook.

Downey, who is entering his junior year at Quincy High, is the son of John and Dorothea Downey. In addition to basketball, he also plays for the soccer and baseball teams at Quincy High School.

Save Gas and Money Shop Locally

SUBSCRIPTION FORM

FILL OUT THIS SUBSCRIPTION BLANK AND MAIL TO

The Quincy Sun

1372 HANCOCK STREET, QUINCY, MA 02169

NAME _____

STREET _____

CITY _____ STATE _____ ZIP _____

CHECK ONE BOX IN EACH COLUMN

( ) 1 YEAR IN QUINCY $12.00
( ) 1 YEAR OUTSIDE QUINCY $14.00
( ) 1 YEAR OUT OF STATE $17.00

( ) CHECK ENCLOSED
( ) PLEASE BILL ME

Always Buying New & Old

TAJ

COIN, STAMPS and SPORTS CARDS

9 Maple St., Quincy, MA 02169

479-1652

Complete Line of Supplies

Bragg Helps Paint Quincy High Gym

School Committee candidate JoAnn Bragg took an evening off from her campaign schedule to help the Quincy High School Coaches Association and Friend For A Better Quincy High paint the school gymnasium.

The painting needed to be done before the gym floor gets refinished. The project will be completed in time for the opening of school in September.

The painting by the Coaches Association and Friends for a Better Quincy High is the first project of the Quincy Public School Adopt a Project Program. This program allow volunteer groups to identify school improvement/beautificatio n projects. The School Department then provides the necessary funds for materials, while the volunteer groups provide the elbow grease.

"I was pleased to demonstrate my support for their efforts by helping with the painting," Bragg said. The Adopt A Project Program is a tremendous opportunity for both the school system and our neighborhoods. Projects like this help the schools with physical plant improvement that could not otherwise be totally funded under the current fiscal climate. These projects also help neighborhoods have a direct impact on the schools and further foster school/community relations. The projects saves tax payers money while improving schools."

Joseph Sheffer, Program Coordinator, John Franceschini, Coaches Association President, Mike Draicchio, President of Friends for a Better Quincy High and Chris Barrett, Vice President of the PTO, helped organize the volunteers.

The volunteers worked with Jim Wilson, Director of Plant Facilities, to secure the necessary school approvals. Mr. Wilson also helped to ensure quality of supplies and to schedule the work. The Adopt A Project Program has the full backing of the School Committee, the School Department and the School Maintenance Staff.

Bragg urges other volunteers groups to come forward with project proposals.

"This is such a beneficial program that we need a real promotional effort to get more groups involved which will help to solidify school-community relations," she said. "As a school committee member it would be a priority of mine to promote the Adopt A Project Program and other similar efforts such as the DPW Beautification Program. I would encourage other volunteer groups to participate."

John Cremmen Vice President Of Property Management Firm

North Quincy resident John F. Cremmen Jr. was recently promoted to vice president of Peter Elliot and Co., Incorporated.

Cremmen, who specializes in inner-city industrial properties, is a leading commercial broker in Peter Elliot's Boston's office.

Cremmen also received the Exemplary Individual Performance award at Peter Elliot's tenth annual awards ceremony. Cremmen has closed in excess of $10 million in industrial sales and leases with Polaroid, Iron Mountain Records, Todesca Equipment, the Greater Boston Food Bank, and two properties to the MBTA for their new police headquarters.

Cremmen serves on the Board of Directors of the New Market Business Association.

NEWSCARRIERS WANTED

Here's a chance to earn extra money by building a Quincy Sun home delivery route.

Telephone: 471-3100

LEGAL NOTICE

COMMONWEALTH OF MASSACHUSETTS
THE TRIAL COURT
THE PROBATE AND FAMILY COURT
Norfolk Division
Docket No. 93P1826GM
NOTICE OF GUARDIANSHIP OF MINOR

To CARMEN A. READE, Jr., of PARTS UNKNOWN and MERISA ANNE READE of QUINCY and to all persons interested in the estates of MERISA ANNE READE in said County, minor. A petition has been presented in the above-captioned matter praying the CHERLY A. READE of QUINCY in the County of NORFOLK be appointed Guardian of minor with custody without surety on the bond.

If you desire to object to the allowance of said petition, you or your attorney must file a written appearance in said Court at Dedham on or before ten o'clock in the forenoon on October 27, 1993.

WITNESS, ROBERT M. FORD, Esquire, First Justice of said Court at Dedham, this twenty-sixth day of July, in the year of our Lord one thousand nine hundred and ninety-three.

THOMAS PATRICK HUGHES
Register of Probate

8/12/93

ABCD To Aid With Elderly Housing Plans

Brian Buckley, director of the Quincy Council on Aging, recently submitted a winning proposal for technical assistance to help Quincy plan for elderly housing alternatives.

Quincy was among 10 communities selected by Quincy Action for Boston Community Development (ABCD), with funds from the Charles H. Farnsworth Trust, State Street Bank and Trust, Trustee, which sponsored a competition for 132 towns within Rte. 495.

Quincy and the other nine selected communities demonstrated their need, ability and commitment to develop their own community project based on the preferences of community elders and a national process with key community leaders.

ABCD, which promotes "self-help for people in neighborhoods," aims to help communities develop practical solutions for elder housing needs that are comprehensive and affordable.

The coalition of elders and community leaders in Quincy includes Buckley, M. Kay Bamford, Frank Kearns, Gerard Weidman, board members of the Council on Aging; Jake Comer, director and Joanne Young-Nawn, Quincy Housing Authority; Sandra Brant, Quincy Department of Planning and Community Development; John Chen, Quincy Asian Affairs; Norman Grenier, director and Donna Ackerman, Quincy Neighborhood Housing; and Jenny Vanasse and Gail Williams, South Shore Elder Services.

In order to launch Quincy's planning process for an elderly housing alternative, the coalition will meet three times with Barbara Ryther, a seasoned elder housing planner from ABCD and Comprehensive Housing Group. Barbara Znn Rediker, LICSW, is the community liaison working on the Elder Housing Alternatives Project with ABCD. The training involves a "How To Do It Kit," which includes "The Game" and workbooks on a model needs assessment questionnaire, funding information and educational resources, information on types of housing options and a model educational session format with materials.

Treasure Chest Grand Opening Aug. 19

Treasurer Chest, a new speciality shop, will hold its grand opening in Presidents Place, 1250 Hancock St., Quincy Sq. Thursday, Aug. 19.

City Council President Charles Phelan will cut the ribbon at 4 p.m., but the store will be open at 8 a.m.

David Lydon, owner, said, "This store will be Quincy Market Boston style without Quincy Market prices."

The speciality shop will feature gourmet foods and gifts and will also invite small home businesses to offer their home made gifts at discount prices through the store.

Business hours will be Monday through Saturday from 8 a.m. to 6 p.m.

The store will celebrate its opening Aug. 19 with gourmet coffee, speciality breads, pastries and balloons for children.

Sun Classified Ads Get Results

LEGAL NOTICE

CITY OF QUINCY
IN COUNCIL

ORDER NO. 159
ORDERED:

Be it ordained by the City Council of the City of Quincy as follows: That the revised ordinances of the City of Quincy, 1976, as amended, be further amended by adding in Chapter Two a new Section 150 entitled HUMAN RIGHTS COMMISSION.

Section One - Human Rights Commission Policy

It shall be the stated policy of the City of Quincy including its employees, agents and officials, to protect and promote the constitutional, civil and human rights of all people within the City. Further, the City asserts that:

All people have certain inalienable rights, including the right to life, liberty, property, the pursuit of happiness and equal justice under the laws of the United States, the Commonwealth of Massachusetts and the City of Quincy.

No person in our City shall have these rights constrained, reduced, ignored or violated; all people in our City shall be protected in the exercise of these human and civil rights.

No person in our City shall be unlawfully discriminated against in matters of housing, employment, education, contracts, purchasing or public accommodations, on the basis of age, ancestry, citizenship status, color, disability, economic status, ethnicity, family/marital status, gender, military status, national origin, race, religion, sexual orientation or source of income.

The Quincy Human Rights Commission shall work toward mutual respect and understanding among the individuals and groups in the City through improving the quality of public discourse and eliminating unlawful discrimination.

Section Two - Establishment of a Human Rights Commission, Membership

There is hereby established a municipal board to be known as the Human Rights Commission of the City of Quincy (hereinafter referred to as the commission). The commission shall consist of fifteen (15) members appointed by the Mayor for a term of three (3) years. Twelve out of the fifteen members shall be Quincy residents. The members of the commission should include the Police Department Civil Rights Officer and the chairperson or their designee of the Commission on Disabilities, Fair Housing Committee, Mayor's Commission on the Status of Women, and members of any agency and organization that delivers programs or services that are beneficial to the residents and shall, so far as practicable be so selected as to provide representations from fields including but not limited to religion, education, housing, law, labor, industry, commerce and behavioral sciences.

Section Three - Term

For the initial appointments to the commission, the Mayor shall appoint members as follows:

Five Members for a term of 3 years;
Five Members for a term of 2 years;
Five Members for a term of 1 year.

Thereafter, the Mayor shall appoint each successor to a term of three years. No members of the commission may serve for more than two consecutive terms. A member having served two consecutive terms must remain off the commission for at least one year before becoming eligible for appointment.

Appointees to unexpired terms must remain off the commission for at least one year before becoming eligible for reappointment. Appointments to unexpired terms shall not be counted as a term for the person appointed. The members of the commission shall serve without compensation. The commission shall annually elect one of its members as chairperson, and may elect other officers as it may deem necessary. In addition, the Equal Opportunity Administrator of the City shall serve on the commission and provide assistance and counsel to the commission. The commission shall meet at least ten times a year. Ten (10) members of the commission shall constitute a quorum and a majority of those present shall be sufficient for any action taken by the commission, except where this ordinance provides otherwise.

Section Four - Functions, Duties & Powers

To uphold and secure the mandates, rights and privileges of its policy, Quincy's Human Rights Commission shall be guided by the functions, duties and powers:

To enlist the cooperation of racial, religious, ethnic, civic, fraternal, benevolent, private and public agencies in eliminating unlawful discrimination by cultivating an atmosphere of mutual understanding and harmonious intergroup relationships.

To initiate investigations into the existence of unlawful discrimination or harassment which may deny or tend to deny equal access to or opportunities in housing, employments, education, public accommodations, services and facilities to any person or group.

To offer a hearing to any person or group with a human rights grievance and to investigate any such grievance that has merit.

That the City Solicitor serve as Counsel of the commission.

To resolve matters of unlawful discrimination whenever possible through mediation, but when this is not possible, and after investigation of any such matters, to forward a written report of its findings and recommendations to the City Council, the Mayor, the District Attorney's Office, the Massachusetts Commission Against Discrimination, or to any court or government agency having remedial jurisdiction.

To issue such publications and such results of investigations and research as in the commission's judgement will tend to promote good will and to minimize or eliminate discrimination.

Section Five - Standing Committees

Any committee appointed by the Mayor consistent with the issues under this ordinance shall be part of the Standing Committees; in their capacity will fulfil their own duties and act as an advisor to the commission.

Section Six - Construction of Ordinance

The provisions of this ordinance shall be interpreted liberally for the accomplishment of the purposes thereof, and any ordinance inconsistent with any provision hereof shall not apply, but nothing contained in this Chapter shall be interpreted to contravene the general laws of the Commonwealth or ordinances of the City of Quincy.

PASSED TO BE ORDAINED JUNE 28, 1993
ATTEST: Joseph P. Shea
Clerk of Council
APPROVED July 29, 1993
James A. Sheets, Mayor

A True Copy. Attest: Patricia M. Toland, Asst. City Clerk
8/12/93

The Co-operative Bank Receives Risk Management Award From MGIC

The Co-operative Bank of Concord with branches in Quincy, recently received its third Risk Management Award from Mortgage Guaranty Insurance Corporation (MGIC).

MGIC is the largest private mortgage insurance company in the United Sates. The award was given based upon the Bank's exemplary underwriting performance and low loss on claims with MGIC.

"We are honored to receive this award for the third consecutive year," said David E. Bradbury, Chairman of the Board of Directors. "Our residential mortgage team earned the award by originating, underwriting, and servicing quality loans. We are pleased to receive the acknowledgement from MGIC."

The Co-operative Bank of Concord, with assets of $650 million is a state chartered, FDIC insured co-operative bank with headquarters in Acton, Massachusetts and thirteen retail banking offices in Middlesex, Norfolk, and Plymouth counties.

LEGAL NOTICE **LEGAL NOTICE**

CITY OF QUINCY
IN COUNCIL

ORDER NO. 199 JULY 26, 1993

ORDERED: Be it ordained by the City Council of the City of Quincy as follows:

That the Revised Ordinances of the City of Quincy, 1976, as amended, are further amended, as follows:

In Chapter 2. Administration. Article XXX. Salaries. Section 151. General Salary Classifications and Wages.

STRIKE OUT THE FOLLOWING:

TITLE	STEP 1	STEP 2
Fire Fighter	24,322	30,823
Fire Lieutenant		37,912
Fire Captain		46,632
Deputy Fire Chief		57,357

AND INSERT THE FOLLOWING:

Effective 1/1/93

TITLE	STEP 1	STEP 2
Fire Fighter	24,808	31,439
Fire Lieutenant		38,670
Fire Captain		47,565
Deputy Fire Chief		58,504
Effective 1/1/94		
Fire Fighter	25,304	32,068
Fire Lieutenant		39,443
Fire Captain		48,516
Deputy Fire Chief		59,674
Effective 1/1/95		
Fire Fighter	26,063	33,030
Fire Lieutenant		40,626
Fire Captain		49,971
Deputy Fire Chief		61,464
Effective 6/30/95:		
Fire Fighter	26,324	33,360
Fire Lieutenant		41,032
Fire Captain		50,471
Deputy Fire Chief		62,079

A TRUE COPY. ATTEST: Joseph P. Shea, Clerk of Council

8/12/93

City Announces Flood-Prone Housing Retrofitting Program

(Cont'd from Page 3)

repetitive losses will be considered.

b) Applicants should have submitted a complete application package by the final submission date (August 16, 1993).

c) The applicant must have no unpaid property taxes.

The selection of projects will be based on the budget indicated above, our goal of assisting as many eligible applicants as possible and the relative costs and benefits of retrofitting their residential properties. Since funds are limited, very expensive actions will not be given priority.

The practicability and relative risk (or expected life or chances of survival from another storm or flooding) of any proposed action will be considered. There will be no allocation by neighborhood and applications will be evaluated on their own merits.

Applications will be received by the City until Aug. 16 at 4 p.m. Notification of awards will be made in early September. Construction of most projects is expected to be completed by November, 1993.

For more information, call or visit: Office of Housing Rehabilitation, Department of Planning and Community Development, 1305 Hancock St., 3rd Floor (Old City Hall), Quincy, MA. 02169, (617)-376-1050/376-1055.

QCBPA President Speaks At Beechwood

George White, president of the Quincy Center Business and Professional Association (QCBPA), addressed about 30 elders at Beechwood Community Life Center's recent monthly Current Events Breakfast.

White, who spoke on the topic, "The Changing Role of Small Business in Quincy," provided information and answered questions regarding the role of business and how it relates to the community as a whole.

"Partnerships like Beechwood and Quincy 2000 are crucial to the future success of the city," he said.

Rep. Michael Bellotti, who attended the breakfast, announced that he will visit Beechwood on the first Wednesday of each month from 8 to 10 a.m. to listen to constituents' concerns and answer questions.

Beechwood's monthly current events breakfast is held at the center, 225 Fenno St., Wollaston, on the first Wednesday of each month and is open to the public. September's breakfast is scheduled for Sept. 1 and will feature Assistant City Clerk Patricia Toland.

For more information about the center or its programs, call 471-5712.

INVITATION FOR BIDS

INVITATION FOR BIDS
CITY OF QUINCY, MASSACHUSETTS
PURCHASING DEPARTMENT
1305 HANCOCK ST.; QUINCY, MA 02169

Invites sealed bids/proposals for furnishing and delivering to the City of Quincy:

PARK DEPT.: ONE (1) 4 X 4 F350 DUAL REAL WHEEL DUMP TRUCK, AUGUST 25, 1993 @ 10:00 A.M.

PARK DEPT.: ONE (1) 4 X 2 F250 PICKUP TRUCK, AUGUST 25, 1993 @ 10:15 A.M.

PARK DEPT.: ONE (1) 4 X 2 F250 PICKUP TRUCK WITH UTILITY BODY, AUGUST 25, 1993 @ 10:30 A.M.

PARK DEPT.: THREE (3) EXTRA HEAVY DUTY 50" COMMERCIAL RIDING MOWERS, AUGUST 25, 1993 @ 10:45 A.M.

PARK DEPT.: THREE (3) 20" COMMERCIAL PUSH MOWERS, AUGUST 25, 1993 @ 11:00 A.M.

Detailed specifications are on file at the office of the Purchasing Agent, Quincy City Hall, 1305 Hancock St., Quincy, MA 02169.

Bids must state exceptions, if any, the delivery date and any allowable discounts.

Firm bid prices will be given first consideration and will be received at the office of the Purchasing Agent until the time and date stated above, at which time and date they will be publicly opened and read.

Bids must be in a sealed envelope. The outside of the sealed envelope is to be clearly marked, "BID ENCLOSED" with time/date of bid call.

The right is reserved to reject any or all bids or to accept any part of a bid or the one deemed best for the City.

James A. Sheets, MAYOR
Robert F. Denvir, Jr., PURCHASING AGENT

8/12/93

Save Gas and Money
Shop Locally

LEGAL NOTICE

COMMONWEALTH OF MASSACHUSETTS
PROBATE AND FAMILY PROBATE COURT
Norfolk, ss.
No. 93D-0899-D1

SUMMONS BY PUBLICATION

Cassandra Hernandez Martinez, Plaintiff
vs.
Jose Luis Abreu Martinez, Defendant

To the above-named Defendant:

A Complaint has been presented to this Court by the Plaintiff, Cassandra Hernandez Martinez, seeking a divorce.

You are required to serve upon Shenia M. Dancy, Esquire, plaintiff, plaintiff's attorney, whose address is 919 Washington Street, Dorchester, MA. your answer on or before October 6, 1993. If you fail to do so, the Court will proceed to the hearing and adjucation of this action. You are also required to file a copy of your answer in the office of the Register of this Court at Dedham.

Witness, Robert M. Ford, Esq., First Judge of said Court at Dedham.

July 1, 1993.

THOMAS PATRICK HUGHES
Register of Probate Court

7/29, 8/5, 8/12/93

LEGAL NOTICE **LEGAL NOTICE** **LEGAL NOTICE** **LEGAL NOTICE**

CITY OF QUINCY
IN COUNCIL

ORDER NO. 198 JULY 28, 1993

ORDERED: Be it Ordained by the City Council of the City of Quincy as follows:

That the Revised Ordinances of the City of Quincy, 1976, as amended, are further amended, as follows:

In Chapter 2. Administration. Article XXX. Salaries. Section 151. General Salary Classifications and Wages.

STRIKE OUT THE FOLLOWING:

TITLE	START	1st YEAR	2nd YEAR	3rd YEAR	4th YEAR	8th YEAR	10 YEARS
Public Health Nurse	448.04	473.95	502.17	530.35	552.32	560.60	568.88

AND INSERT THE FOLLOWING

TITLE	START	1st YEAR	2nd YEAR	3rd YEAR	4th YEAR	8th YEAR	10 YEARS
Effective 1/1/93							
Public Health Nurse	452.53	478.69	507.19	535.65	557.84	566.21	574.57
Effective 7/1/93							
Public Health Nurse	478.69	507.19	535.65	557.84	566.21	574.57	583.19
Effective 1/1/94							
Public Health Nurse	488.26	517.33	546.36	569.00	577.53	586.06	594.85
Effective 1/1/95							
Public Health Nurse	502.91	532.85	562.75	586.07	594.86	603.64	612.70
Effective 6/30/95							
Public Health Nurse	538.81	568.38	591.93	600.81	609.68	618.83	628.11

A TRUE COPY. ATTEST: Joseph P. Shea, Clerk of Council

8/12/93

CLASSIFIEDS

EVERYBODY'S MARKETPLACE

FOR RENT

HALLS FOR RENT
Newly Renovated
Sons of Italy Social Center
Golden Lion Suite
Capacity - 300
Venetian Room
Capacity - 140
Call 472-5600
TF

HALL FOR RENT
North Quincy K of C Building
5 Hollis Avenue
For information please call
767-0519 TF

HALL FOR HIRE
Weddings, Showers, Meetings, Banquets
Elks Home, 440 E. Squantum St
Quincy
472-2223
TF

HALL FOR RENT
Nickerson Post No. 382
American Legion, Squantum, MA
Handicapped Accessible.
Capacity 90 or less.
Call 328-9824
Monday through Saturday 4-7 pm TF

2 HALLS FOR RENT
1 suitable for large functions (350+ people); other suited for smaller functions (120 people). Call the George F. Bryan Post
472-6234 9/2

COTTAGES FOR RENT
Scusset Beach area, Sagamore, housekeeping cottages. Studio and 3 room available. Weekly rentals $200-$350. Private beach. Tennis available. Call 328-1300, 9 am to 6 pm TF

OFFICE FOR RENT
Completely remodeled-Plitate Bath with Shower-Seperate Entrance Off Street Parking-All utilities included.
Larry 471-1059 9/9

SAVE GAS
AND MONEY...
SHOP LOCALLY

Sun Classified Ads Get Results

SERVICES

PRECISION LAMP REPAIR & REWIRING
CURRY ACE HARDWARE
472-6250 W. QUINCY 773-7711 N. QUINCY 843-1616 BRAINTREE

WANTED

HAND TOOLS WANTED
Wood or steel planes. Also, chisels, clamps, tool chests, old hand tools, all trades (machinist, patternmaker, watchmaker, etc.) shop lots. Also, antiquarian books, frames, paintings, crocks, lanterns. Antiques in estate lots.
1-617-558-3839 TF

PERSONAL

THANK YOU
ST. JUDE
for prayers answered
J.M.Z. 8/12

Sacred Heart
St. Jude
St. Anthony
Blessed Virgin
D.M. 8/12

THANK YOU
ST. JUDE
for favors granted
K.A.D. 8/12

Thank You
Blessed Mother
B.R. 8/12

THANK YOU
St. Ann
V.M.G. 8/12

THANK YOU
St. Ann
Blessed Mother
St. Theresa
V.M.G. 8/12

THANK YOU
ST. JUDE
for favors granted
B.R. 8/12

THANK YOU
ST. JUDE
C.M.M. & J.M.L. 8/12

NEWSCARRIERS WANTED
Here's a chance to earn extra money by building a Quincy Sun home delivery route.
Telephone:
471-3100

SERVICES

EXPERT LAMP REPAIR & REWIRING
GRANITE LOCK CO.
472-2177
755 SOUTHERN ARTERY
QUINCY TF

PROFESSIONAL REPAIR WINDOWS & SCREENS
CURRY ACE HARDWARE
472-6250 W. QUINCY 773-7711 N. QUINCY 843-1616 BRAINTREE

LARRY'S HOME REPAIR
- Carpenters
- Painters
- Decorators

General Contractor
20 Years Experience
Licensed • Insured
Interior - Exterior Painting
Scroll Ceiling
All Home Repairs
Small or Large
1-800-479-2476 TF

OPPORTUNITY

BAHAMA CRUISE
5 Days/4 nights, Underbooked! Must Sell! Limited tickets. $299 per couple. 407-331-7818 EXT 4625 MON SAT 9 AM 9 PM
8/19

BINGO

Knights of Columbus
5 Hollis Ave
Earlybird 7 PM, every Wednesday
2 Winners take all
Lucky 7s-Bonus
FREE Coffee-Snacks 9/23

American Heart Association

SERVICES

VIKING ROOFING
Residential Specialists
773-2884
9/9

J.D. PAINTING
Quality work, reasonably priced. All work guaranteed. *FREE estimates*
773-4541 9/23

CONSTRUCTION
Roofing, painting, carpentry, porch work, windows, door, gutters. Small jobs and vinyl siding. FREE estimates. T. Sweeney
825-1210 Reliable 9/30

"SMALL STUFF"
$20 & up. General Cleaning, house clean out, regular removal. Usable items-special removal. Bargain tree, bush, hedge, grass trimming. Brush removed. Gravel, mulch, & sand spreading. Trenches dug for electrical wiring. Painting, pickups, deliveries, moving, hand or van or both.
Call John Boy Services
328-4596 7/12

FOR SALE

PROPANE
20 LB. TANK EXCHANGE
$7.99
WEST QUINCY ONLY
CURRY ACE HARDWARE
472-6250 WEST QUINCY

1989 16'6" Checkmate Enticer. Blue & Silver Metal Flake. 115 Merc O.B. w/ Power Trim. Galvanized Shoreline Roller Trailer. $6,800 or B.O. 471-9326 8/12

SERVICES

A&T VACUUM
- 19.95 Overhaul Special on any vacuum
- Sewing machine repairing
- VCR repairing and cleaning
- Sharpening (scissors, knives, etc.)
- Oreck XL Vacuums $249
- Electrolux w/power nozzle $199.
- Used vacuums $45 & up

27 Beale St., Wollaston
479-5066 TF

R. Papkey Painting
Commercial & Residential
Free Estimates
Call Bob
773-1531 10/14

ACE HARDWOOD FLOORS
Wood Floors-Sanded-Installed-Refinished-Repaired
Commercial Residential
Real Estate
Fully Insured Free Estimates
(617) 770-3023 9/2

Jani-Clean Co.
Insured - Certified Professional Carpet - Window Cleaners
10% off Carpet Cleaning
Free Fabric Protector with any 2 upholstery items cleaned
(617) 341-3852 8/12

SERVICES

Your South Shore Headquarters For

Appliance Service ON ALL MAJOR APPLIANCES

HANCOCK TIRE & APPLIANCE
115 Franklin St., So. Quincy
472-1710
TF

YARD WORK CO.
- Reliable Lawn Mowing Service
- Expert Bush & Hedge Trimming
- Yard Cleanup
- Fertilize Lawn
- Other Work-Ask

Experienced
FREE Estimate
Call Bill Fielding
471-6124 8/26

AARONS GLASS
Lowest prices guaranteed. Plate and safety glass, screens, custom mirrors all shapes and colors, tabletops. 773-3290 9/30

BUY UNITED STATES SAVINGS BONDS

The Quincy Sun

MAIL TO: THE QUINCY SUN, 1372 Hancock St., Quincy, MA 02169
PAYABLE IN ADVANCE. Payment must accompany order.

INDEX
- ☐ Services
- ☐ For Sale
- ☐ Autos
- ☐ Boats
- ☐ For Rent
- ☐ Wanted
- ☐ Help Wanted
- ☐ Pets, Livestock
- ☐ Lost and Found
- ☐ Real Estate For Sale
- ☐ Real Estate Wanted
- ☐ Miscellaneous
- ☐ Work Wanted
- ☐ Antiques
- ☐ Coins & Stamps
- ☐ Rest Homes
- ☐ Instruction
- ☐ Day Care
- ☐ Personal
- ☐ Electrical & Appliances

RATES

1 WEEK	☐ $5.00 for one insertion, up to 20 words, 10¢ for each additional word.
3-7 WEEKS	☐ $4.60 per insertion up to 20 words for 3-7 insertions of the same ad, 10¢ each additional word
8-12 WEEKS	☐ $4.30 per insertion up to 20 words for 8-12 insertions of the same ad, 10¢ more each additional word.
13 WEEKS OR MORE	☐ $4.00 per insertion up to 20 words for 13 or more insertions of the same ad, 10¢ each additional word.

☐ Enclosed is $_____ for the following ad to run _____ weeks in The Quincy Sun

COPY:_____

NO REFUND WILL BE MADE AT THIS CONTRACT RATE IN THE EVENT OF CANCELLATION.
DEADLINE: MONDAY, 5:00 P.M. PLEASE INCLUDE YOUR PHONE NUMBER IN AD.

13 Quincy Residents Enrolled At Bunker Hill

Thirteen Quincy residents are among the new students enrolled at Bunker Hill Community College (BHCC) in Boston for the fall semester.

They are:

Mechelle Hendeson, Mudi Dang, Michael Murray, Trung Pham, Phong Tran, Michael Brighton, Elizabeth Churchill, Shawn Herron, Hung Nguyen, Kate Kaping Tong, B. Lovering, Paul Lynch and Blaine O'Toole.

Back To School With Willits

Only Willits brings stylish footwear that fits your child's back-to-school collection.

WILLITS
FOOTWEAR WORLDWIDE

HANLON'S

Narrow, Medium & Wide Widths. Sizes 2 1/2 - 4

27B COTTAGE AVE., QUINCY

Mon thru Wed, Fri & Sat until 6pm Thurs until 9pm

Save Gas and Money
Shop Locally

SALVATION ARMY recently presented an Adult Health Care Open House at its Baxter St. building. Activities Director Lillian Murphy wiecomes Earline Steplight to the center. The open house featured a structured program on health care which included exercise, crafts and group outings.

(Quincy Sun photo by Tom Gorman)

Quincy 2000 To Survey Residents About Downtown Businesses

(Cont'd from Page 1)

area's "infrastructure and convenience," he said. D'Aprix added that "too many parking meters" (which have since been removed) as well as "lack of retail mix" are the two most common complaints.

D'Aprix said that Quincy 2000 plans to send mailings to existing retail businesses in the Center "to find out what we're doing right for them and what we're doing wrong," as well as mail surveys for employees of other merchants to determine what kinds of businesses they would like to see brought to the city.

He added that he hopes all survey and polling data, including that are obtained by reaching out to other communities, can be coordinated by mid-September.

"We're fast-tracking this because of the immediacy of the need," said D'Aprix.

Mayor James Sheets said the "extensive" survey will "give us an idea of what people need, what people want and what direction to go in terms of retail."

In addition, the mayor said the survey will supply marketing data to potential retailers. That data should show retailers if a market exists for their business in Quincy. In addition, it will allow Quincy 2000 to ignore businesses that residents apparently do not want.

"We don't want to spend time getting a retailer who won't fit the mix," Sheets said. "We will go armed with details that they marketing people want.

"It you have what they need, they (the shoppers) will come, particularly if you create a clean environment."

SAIL OVER TO PETAR'S

QUINCY BAY RACE WEEK
Sizzling Summer Specials

OIL CHANGE, LUBE & FILTER	WHEEL ROTATION & SPEED BALANCE
$18.95	NOW JUST **$29.95**
Premium Quality Lube, Oil & Filter 14 Point Safety Inspection	Rotate Wheels; Balance Tires Using High Speed Balancer Wheels should be rotated every 6000 miles
Expires 8/19/93	Expires 8/19/93

Fully Authorized Car Care Center. We do it all!!

"THE BLUE AND WHITE BUILDINGS"

Petar's Automotive (617) 786-9080
One-Stop Gas (Full Service)
Eric's Auto Body (617) 472-6759

324-330 Quincy Ave., Quincy

SEARS AUTHORIZED DRIVING SCHOOL

3rd floor Sears store, South Shore Plaza

4 week course

Get Your License For The Fall

New Class Starting August 16th

6 pm-8 pm Monday - Thursday

Call 1-800-339-8250

POLITICAL ADVERTISEMENT POLITICAL ADVERTISEMENT

Join Us For An Evening With State Representative

Michael Bellotti

and Committee

Ocean Terrace-Marina Bay

Aug. 20, 7-10 PM

Music, Buffet

Donation $10

The words you hear at South Boston Savings Bank:

"NO POINTS"

The South Boston Savings Bank's "NO POINTS" program is a great way to save much needed cash.

There is no better way to purchase a home, or refinance an existing mortgage than with our limited time only "NO POINTS" program.

Choose from a 7-10 or 15 year fixed rate mortgage, or a 1 or 3 year adjustable rate mortgage. The 15 year rate listed below is just one example of our low mortgage rates. Act today . . . you could save a bundle!

	ANNUAL RATE	ANNUAL PERCENTAGE RATE
15 YEAR FIXED RATE MORTGAGE	7.25%	7.25%

South Boston Savings Bank
ALWAYS THE LEADER

EQUAL HOUSING LENDER MEMBER FDIC/DIF

MAIN OFFICE 460 West Broadway South Boston 268-2500
NORTH QUINCY 440 Hancock Street 773-8100
DORCHESTER 740 Gallivan Blvd 825-9090
QUINCY 690 Adams Street Lakin Square 479-9660
WEYMOUTH 544 Main Street 337-1050
NEEDHAM 355 Chestnut St. 449-0210
WEST ROXBURY 1833 Centre St. 323-8000

POLITICAL ADVERTISEMENT POLITICAL ADVERTISEMENT POLITICAL ADVERTISEMENT POLITICAL ADVERTISEMENT

HANLEY
School Committee

Paid for by the Committee to Elect Greg Hanley, 32 Shed St., Quincy, 472-1005

Thomas Crane Public Library
Box 379
Quincy, Ma. 02169

The Quinc n

VOL. 25 No. 48 Thursday, August 19, 1993 30¢

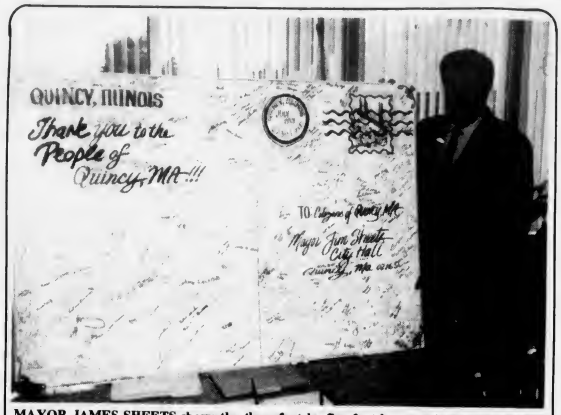

MAYOR JAMES SHEETS shows the three-foot by five-foot homemade postcard mailed from the citizens of Quincy, Ill. to citizens in Quincy, Mass. The card, signed by approximately 500 to 600 Quincy, Ill. residents, expresses that city's tremendous thanks to those who contributed to the "Quincy to Quincy" flood relief assistance drive. The postcard is on display at the Thomas Crane Public Library for two weeks.
(Quincy Sun photo by Robert Bosworth)

500-600 Citizens Sign Postcard

A Big Thank You From Quincy, Ill.

By ROBERT BOSWORTH

The large cardboard box arrived at the mayor's office Friday without a letter or follow-up phone call.

Only the return address "Residents of Quincy, Ill." written in the upper left hand corner gave any indication of its origination.

Once opened, however, the package mailed to "Mayor James Sheets and the residents of Quincy, Mass." didn't need further explanation. The message of "Thank You to the People of Quincy, MA" resounded sincerely and clearly.

Inside the box was an oversized homemade postcard measuring three-feet by five-feet mailed by some of the many Quincy, Ill. residents who were touched and relieved by the generosity expressed by the residents of Quincy, Mass. during last month's "Quincy to Quincy" flood assistance drive. Some 500 to 600 residents signed the card, including Mayor Chuck Scholz, former Mayor Verne Hagstrone and Richard Niemann Sr., owner of the Country Markets store chain in Quincy, Ill. and West Quincy, Mo.

Scholz, who presented Sheets and the citizens of Quincy the key to Quincy, Ill. during the mayor's relief trip last month, wrote, "Thanks for your help in the Great Flood of '93. We'll never forget it."

Hagstrone, who Sheets had me t while he was in office during a U.S. Conference of Mayors several years ago, added, "Thanks a lot" followed by three exclamation marks.

Most simply signed their names, others offered brief words of thanks. One resident, realizing the "sister cities" have different pronunciations, wrote, "Thanks Quinzee from Quincee."

The card also contains a few personal thank yous to Quincy Emergency Management Deputy Director Tony Siciliano, who accompanied Sheets on the truck trip which delivered more than 200,000 pounds of food, water and other essentials to the residents of Quincy, Ill. in July. While Sheets returned after a few days to tend to business at home, Siciliano stayed in Quincy, Ill. for a week, helping in whatever capacity he could.

A letter did not accompany the card, leaving local officials to wonder who was responsible for arranging and mailing the card. Sheets said the card was probably placed in one of Niemann's Country Market stores in Quincy, Ill. His store in West Quincy, Mo. was wiped out by the swollen Mississippi.

The white card was signed with a black pen. In the upper right hand corner is a beautiful hand-drawn postage stamp featuring the Bay Bridge which connected Quincy, Ill. to West Quincy, Mo. until the flood destroyed Highway 24 in West Quincy and rendered the suspension bridge practically useless until the water recedes.

In the stamp's lower left hand corner is a picture of a dogwood flower, the Illinois state flower.

Sheets said he was moved by the gesture. Through all the hardship and relief effort the mayor believes the bond between Quincy, Ill. and Quincy, Mass. will grow closer and stronger.

"I think it's a marvelous gesture on their part. My judgement is that out of this will come some sort of working relationship between Quincy, Mass. and Quincy, Illinois.

"I don't know what form it will take but my guess is something will come out of it. I see an expanded relationship from this point on."

Sheets said officials from Quincy, Ill., including Scholz and some city councillors, have indicated they will attend the opening of the U.S. Naval and Shipbuilding Museum in Quincy Point next spring.

The mayor said the "working relationship" may also include a high school exchange program as well as a basketball

Cont'd on Page 5

Ship May Arrive Next Month

Navy Clears Way For Museum To Receive USS Salem

By ROBERT BOSWORTH

The effort to bring the U.S.S. Salem home and make the Quincy-built heavy cruiser the centerpiece of the United States Naval and Shipbuilding Museum in Quincy Point has received a major boost from the U.S. Navy.

Representatives from Navy Sea Systems Command reinforced the Navy's support of the museum's effort to bring the Salem home perhaps as early as next month after visiting the proposed location of the USNSM at the Fore River shipyard Friday.

The site inspection Aug. 13 was one of the requirements established by the Navy Sea Systems Command before consideration can be given for the release of the Salem to the museum.

"We were informed in early August that the Navy was interested in expediting the removal of the ship from the Philadelphia Naval Shipyard because of a shortage of pier space at that facility," said William MacMullen, the museum's executive director.

"The inspection of the site, including a general tour of the shipyard and a review of the building and waterside improvements, is a key element to show the Navy that the USNSM has a site that will be appropriate and very visible for public display," MacMullen said.

Visiting the site were Captain David Thomas, director of Congressional and Public Affairs, and Bill Scott, director of Congressional Affairs at the Naval Sea Systems Command. Captain Thomas and Scott oversee the ship donation program for the Navy.

MacMullen and a group of museum benefactors brought the Navy officials from Logan Airport to the proposed museum location by boat. "It's a lot different perspective from the water than it is driving to the museum," MacMullen said.

Once at the site, MacMullen led Thomas and Scott on a tour of the shipyard area, including where the Salem will by docked. They also surveyed the surrounding area from the roof of the museum's main building.

Both Thomas and Scott said they were impressed with the extent of the planning of the USNSM volunteers in preparation for the arrival of the Salem.

"We were pleased with the location of the Quincy shipyard and believe it will offer the general public an ideal site once the museum and waterside improvements are completed," Scott said. "This is a very visible and impressive museum site, especially with its proximity to Route 3A."

A meeting to address pending environmental concerns is planned for the end of August between the

Cont'd on Page 5

Council Indicates Quincy College Plan Approval

By MICHAEL WHALEN

A final decision on the future governance of Quincy College will have to wait at least another month.

Despite an informal vote supporting the issue of establishing a board of trustees as the new governing body of the college, the matter was put back in committee at Monday night's meeting of the City Council Education Committee.

Education Committee Chairman Thomas Fabrizio said he hoped to receive a positive recommendation from the council committee to send to the School Committee for discussion at its meeting last night (Wednesday). The City Council as a whole, he said, would then discuss the matter at its Sept. 6 meeting after the School Committee voiced its opinions on the issue.

The plan to establish such a board as the college's new governing body requires City Council approval and the signature of Mayor James Sheets before it is submitted to the state legislature in the form of a home rule petition.

School Committee member Linda Stice, however, told the Education Committee that she planned to recommend that the School Committee hold a special meeting regarding the college governance Sept. 15, a date which falls between the School Committee's two regular September meetings.

Stice said that although the matter was on the agenda for last night's School Committee meeting, she wanted a special meeting held so that the committee could spend devote more time to the issue. She added that she felt Sheets, who serves as chairman of the School Committee, should be present when the issue is discussed.

Sheets is out of town this week and was unable to attend last night's School Committee meeting or make any comment for this story.

Councillor Joseph LaRaia, after listening to Stice, suggested that the matter be tabled. The Education Committee voted 6-3 to do so, as Fabrizio, Councillor Timothy Cahill, and Ward 1 Councillor Peter Kolson felt that a positive recommendation could be made despite the delay from the School Committee.

"The School Committee has no vote on this, legally," said Cahill. "This is a home rule petition. They (School Committee) sat on the (proposed governance) report, which is no slight to them, because they have a school system to run."

(Cont'd on Page 20)

Al Benedetti Celebrates 100th Birthday

ALFRED BENEDETTI receives congratulations from Mayor James Sheets during his 100th birthday party at the Beechwood Community Life Center. He remains active as he still enjoys bowling. *(Quincy Sun photos by Tom Gorman)*

FOUR GENERATIONS joined Al Benedetti on his 100th birthday celebration Aug. 11 at the Beechwood Community Life Center. Clockwise, from lower left, James and Alfreida Beradinelli, Madalyn MacDonald, David Beradinelli, Laura Trescott and George and Marita MacKinnon.

UNITED STATES NAVAL and Shipbuilding Museum Director Bill MacMullen presents a Lifetime Achievement Award to Al Benedetti on his 100th birthday during a celebration at the Beechwood Community Life Center. Benedetti worked at the shipyard 49 years, from 1914 to 1963.

Limited Openings For Volleyball Camp

The Quincy Recreation Department has limited opening for its Volleyball Camp which will be held Aug. 23-27.

The camp is for boys and girls ages 12-18, and is part of the self-supporting sports camps and workshop programs of the Quincy Recreation Department.

The camp will be held at the North Quincy High School gym from 8:30 a.m. to 12:30 p.m. and is under the direction of Tom Henderson, assistant coach of the Mass. Patriots Elite team and head coach of Quincy High School.

The instruction will include a wide variety of individual skills from defense to offense. Beginning players will work on passing and serving while advanced players will concentrate on attack.

The camp will include instruction by some top collegiate players as well as guest coaches. Competition experiences of doubles, triples and 6 on 6 will highlight the camp.

Cost of the camp is $30 and registration will be taken at the Quincy Recreation Department, 100 Southern Artery, Monday through Friday from 9 a.m. to 4 p.m. as long as openings exist.

Additional informational can be obtained by calling 376-1386.

Aug. 31 Last Day To Order Bricks For 'Walk Of Names'

Time is running out to order bricks as part of Quincy's "Walk of Names" project planned for Constitution Common at the entrance to the City Hall annex.

Deadline to order bricks is Tuesday, Aug. 31. Cost is $50 for the brick and two lines of engraving (15 characters per line). One additional line of engraving is $20.

To date, more than 1,800 bricks have been sold. Bricks will be engraved with the names of the businesses and people who are a part of Quincy. Organizers hope to sell 2,500 bricks for the project.

To place an order, call 376-3676 or mail your order with check payable to City of Quincy to City of Quincy, "Walk of Names," P.O. Box 7405, Quincy, MA 02269.

Among those who have purchased bricks are:

Marguerite F. Ellard; Mary T Ellis Webster E Ellis; Russell and Beverly Erikson; G. Errichiello and Family; Alfred, Herbert Gladys Erskine; Helen Davidson Erskine; Helen J Erskine Thomas Lutes; Alexandra Esielonis; Esthetica Inc. Robin/Lisa; Doris T. Evers 1910-1992; Dorothy Evers 1915 - 1964; Jim + Ruth EZ Way Sub Shop; Dan & Adelaide Fabrizio; In Memory Of Joseph Facella; Elmer Fagerlund; SP + MF Faherty and Family.

Michael B. Fahy Beloved Father; In Memory Of Americo & Mary Faiella; Louis and Alice Faiella; Sally M Faiella May 9, 1923; Vera Falcione Love L,M & L; William Falco Quincy Police; Mark F. Fallon Love Your Family; Joseph Fanning 1925 - 1981; Fantasia Family Antonio-Jennie Anthony-Joseph; In Memory Of Philip Fantasia 1967 - 1987; John, Josephine Fantucchio; Joseph and Nicolina Fantucchio; Arthur & Janet Farrell; Fred & Edith F. Farrell Family; In Memory Of Happy Farren; In Memory Of John A. Farren; Addie Fasci We Love You Mother; Jim,Pat Matt and Robin Fatseas; Robert M Faxon; George C. Fay Never Forgotten; Leo F Fay Brother 1992; Alice L. Fee Norman T. Fee; Donald C. Fee U S M C.

James J. Feeley III; Jim & Helene Feeley; Kristin Ann Feeley; Michael Francis Feeley; In Memory Of Jason A Feldman Jason's Music; Marion & Paul D Marc L&Steven L Feldman; In Memory Of Rebecca Feldman Nathan Feldman; Bob-Mabel Fenby Ret Fire Dept; Fenno House Association; Fenno House Senior Housing; Fertile Family Fiorenzo Peg-Laura-Gemma; BeatriceGilbert Fitzgerald 50th Anniv 1991; Edward F. Fitzgerald M.D.; Russell D Fitzgerald; Sandra 8-12-46 Kenneth12-30-52 Fitzgerald; Tom Fitzgerald; Fix and Elcock Families; Anna T Flaherty Mary E Flaherty; John & Claire Flaherty&Family; Joseph & Gloria Flaherty; Mary T Flaherty John J Flaherty; In Memory Of Richard Flaherty.

Albert Flanders Helen Flanders Amehac; Jim & Madeline Fleming; Edith Rolerson Fletcher; James Warren Fletcher; Joseph L Fleury 1906 - 1991; Lester F Floren Father; Viola F Floren Mother; The Flynn Family; Agnes P Flynn 1922 - 1989; Nora Folan Patrick Cooney; James J. and Alice M. Foley; Matthew J Foley USN Vietnam; Foley Family Michael & Emily; Robert S. Foley Jeannette Foley; Beloved Husband and Father William J Foley; Loving Parents JL & NT Forbes; Roger W Emma A Forbush; Rita Fornaro Secretary QPS; Ellen Forrester Loving Mother; Fossati Family Settled In 1888; Frank & Lucille Fournier; John and Olga Franceschini; Frances Francis 1911-1993; Frank's 1958-70 N.Q. Frank & Mary Mercurio; Albert Freberg "Bud"; Laura G Freberg "Gwen"; Laura & Charles Freberg.

Sarah & Albert Freberg Sr.; In Memory Of Edward and Florence Freeth; B Warren French Wed Apr 13 1957; Mima + David Galbraith Scotland 1930; Domenic Galizio Uncle Dom; Jim + Mike Gallagher; Jane Gallahue; Margaruite C Galvin; Thomas M Galvin NQHS 1956; John and Evelyn Gantley; Kenneth Garrity The Silver Fox; D & A Gaudet Family; Mike and Fran Gaudiano; Pauline and Mike Gaudiano; In Memory Of Paul J Gauthier L.H.C.S.; Carol R. Gay George C. Gay; Samuel and Mary Gaziano; Edward Gentile Quincy Police; William + Helen Gerry and Family; Lena G Gherardi True Friend; Ottavia and Fulgenzio Gherardi; Pvt Richard Gherardi Medic.

Dorothy Irene Giarrusso; Umberto V.E. and Serafina M. Giarrusso; Michael, Elaine Amy Julie Mike Shaun Gibbons; Craig Marshall Gifford; Curtis Marshall Gifford II; Mr & Mrs Irvin Gifford; Giles Family; Ashley Anne Gill; Husband Joseph P. Gill Jr. Lobsterman; Arthur & Alice Gillis; Peggy and Joe Gillis; Thomas J. Gilmartin; Caddy & John Gilmore Germain Ave Family Home; Jeanette & Arthur Ginnetty; Anthony Robert Giovino Born 12-11-92; Grace L. Giunchiglia; Orazio and Mary Giunchiglia; Guy P. Giunta Diana Giunta; Jennifer Lynne Given 7-30-73; In Memory, Ida + Lester Glasser; Thomas "Teddy" Gleason President ILA; Brianii, Kevin & Sean Glennon; Leah Jean Glennon.

Ruth-E-Glufling Quincy-Hospital 5-9-67-7-3-87; Mary N. Godfrey Ireland-America; Don and Helen Gohl; Robert D. Gohl; Rona W. Goodman Attorney At Law; Edward&Gertrude Goodrich; The Goostray Family; In Memory Of Kathleen Gordon; Robert and Ruth Gordon; Ruth&Bob Gordon Martin Deanna; Frank-Muriel Gorham; Richard Barbara Gorham; Thomas - Sarah Gorman & Family; Q F D 1947 Chief 1967 Thomas F Gorman; Chief Q F D Tom Gorman Jr.

YOUR NAME WILL GO DOWN IN HISTORY

More 'Walk Of Names' In Next Week's Sun

Tourism Assn.-Quincy 2000 Merger Meeting Tonight

The Quincy Tourism Association will meet tonight (Thursday) at 8 p.m. in the second floor conference room at Quincy City Hall.

The meeting is being called to vote on a proposal to merge the Quincy Tourism Association with Quincy 2000. Representatives of Quincy 2000 will be present to address the board.

Quincy Tourism has successfully been getting local people involved with Quincy's heritage for 10 years. Its goal has been to promote the tourism industry in Quincy by calling attention to the city's wealth of historic attractions.

Quincy 2000 is a public-private partnership formed by local business people. Such partnerships have been successful in other small cities throughout Massachusetts, such as Lowell and Salem.

Quincy 2000's goal is to promote every aspect of the City of Quincy. Part of this goal is the promotion of historic attraction and tourism. In order to avoid duplication of effort and public confusion and to coordinate actions promoting the same goal, Quincy 2000 has offered to merge with Quincy Tourism. A merger would allow Quincy 2000 to build on all of Quincy Tourism's accomplishments in promoting the city.

In recent months, Quincy Tourism has not been the dynamic organization Quincy needs to promote itself, the association noted. Members have there own concerns and cannot continue to perform full time duties on a volunteer basis.

If the proposal is approved, Quincy Tourism will remain a separate organization that will come under the umbrella of Quincy 2000. It will still be in charge of promoting tourism in Quincy. Quincy Tourism Association and the Board of Directors will remain the same. Quincy 2000 will add some new members to the board. The name will be changed. The organization will be eligible for government grants and aid.

THOMAS CRANE PUBLIC Library Director Ann McLaughlin accepts a book on behalf of the library from members of the Massachusetts Grange Committee: Herbert Kendall, left, master of Granite City and Charles Sylvester, secretary of Mass. State Grange Committee. The book, entitled *People, Pride and Progress*, chronicles 125 years of the Grange in America.

(Quincy Sun photo by Tom Gorman)

Germantown Traffic Restriction

Public Works Superintendent George Clark announces motor vehicle traffic in a section of Germantown will be restricted today (Thursday) from 8:30 a.m. to 2:30 p.m. due to a necessary and major water line rehabilitation.

The notice is intended for residents of Bicknell St., St. Germain St., Prescott Ter., Bayview Ave. and Edwards Ln. Because of the project, all traffic will be unable to enter or leave the area by way of Bicknell St. which is the only road into this section of Germantown.

The construction crew will assure ambulance or fire apparatus of passage when needed.

If you have any questions or concerns call 376-1910.

Save Gas and Money
Shop Locally

Council Approves Plan For Handicapped Evacuation

The City Council recently passed a resolution introduced by Ward 6 Councillor Bruce Ayers regarding emergency evacuation of physically challenged residents living in a facility of more than six units.

Ayers, who collaborated with Fire Chief Thomas Gorman in authoring the resolution, said it will soon be implemented into law by the City Council. He added that the law will assist the fire department's evacuation of the residents in the following ways:

•The building management, or owner, will be responsible to provide a building diagram noting the units of physically challenged residents for the fire department.

•The information will be stored in a computer accessible to the fire department in an emergency and will be kept confidential to the fire department.

•The law will apply to all new construction as well as the remodeling of buildings with more than six units. The time frame will be taken under discussion.

•The units where the blind, deaf or wheelchair-bound reside will be noted on the fire department diagrams by the Handicap Symbol.

"This new law will give the physically challenged residents in large buildings a measure of safety and will aid the fire department in the case of an emergency, at little cost to the owner of the property," said Ayers.

Ayers also praised Quincy Commission on Disability Chairman Bill Murphy and City Solicitor Stephen McGrath for their assistance in the matter.

"After reviewing the city records, I realized that no such city ordinance was on file," said Ayers. "In emergency situations, timing is crucial. By having this information on file on their computers, it will help assist the fire department and enable them to work more efficiently."

Back To School With Willits

Only Willits brings stylish footwear that fits your child's back-to-school collection.

WILLITS
FOOTWEAR WORLDWIDE
Made In U.S.A.

HANLON'S

From infants size 5 to Big Boys size 7, Medium & Wide Widths
27B COTTAGE AVE., QUINCY
Mon thru Wed, Fri & Sat until 6pm Thurs until 9pm

NEWSCARRIERS WANTED
Here's a chance to earn extra money by building a Quincy Sun home delivery route.
Telephone: 471-3100

One-Stop Gas
Full Service
Five Blends
Of Gas
Professional, Knowledgeable, Certified Technicians
Hours:
Mon-Fri 6-10
Sat 7-9
Sun 7-7
324 Quincy Ave., Quincy

JOAN'S OLYMPIC GYM
~ Gymnastics And Dance School ~
• Gymnastics • Dance • Aerobics
NOW ACCEPTING FALL REGISTRATIONS
• FALL SPECIAL - All New Students Receive A FREE TRIAL LESSON
THE BEST PROFESSIONAL INSTRUCTION IN:
• GYMNASTICS - All Ages - All Levels
• GYM TOTS - Girls & Boys - 2 years old and up
• DANCE - Ballet, Tap and Jazz - 2 years old and up - All Levels
• AEROBICS - For Ladies
• PHYSICAL TRAINING - For Boys
Professional Training with Olympic Apparatus
Our programs are designed to Build Self Confidence, reduce fear, and develop physically at an early age while having FUN at the same time!
Call NOW To Enroll 843-9624
* Fall special for a limited time only
Ask for our FREE BROCHURE
FITNESS CENTER Est. 1903
197 Quincy Ave. Braintree, MA
Plenty of FREE PARKING
843-9624
Visit Us At Our 11th Annual Open House
Saturday, Sept. 11th
11 am to 4 pm
FREE DEMONSTRATIONS
Fall Classes Start SEPT. 13th 1993
"An excellent Educational Environment For Your Child"

The Galleria
AT PRESIDENTS PLACE
There's really only one reason why you'd go to a mall . . .
To shop
Tedeschi Food Shop
Buck-A-Book
Treasure Chest
(gifts for women)
To eat
G.J. Coddington's Restaurant
Cafe Lazzarino
Dunkin' Donuts
To primp
Presidential Dry Cleaners
Robert Lyons Hair Salon
To learn & be entertained
National Park Service
Visitor Center
To bank
The Boston Five Cents Savings Bank, Loan Center & ATM
To see & be seen
Harvard Community Health Plan Optical Shop
To care
Presidents Place Dental Associates
Weight Watchers
Or maybe you'd go for it all!
Presidents Place
1250 Hancock Street
Quincy
Across from the Quincy Center MBTA Station
Validated parking with purchase.
Free parking every weekend.

OPINION

The Quincy Sun

USPS 453-060
Published weekly on Thursday by
The Quincy Sun Publishing Co., Inc
1372 Hancock St., Quincy, Mass. 02169

Henry W. Bosworth Jr., Publisher
Robert H. Bosworth, Editor

30¢ per copy. $12.00 per year by mail in Quincy
$14.00 per year by mail outside Quincy. $17.00 out of state

Telephone 471-3100 471-3101 471-3102
Second class postage paid at Boston, Mass.

Postmaster: Send address change to
The Quincy Sun, 1372 Hancock St., Quincy, Mass. 02169

The Quincy Sun assumes no financial responsibility for typographical errors in advertisements but will reprint that part of an advertisement in which the typographical error occurs

Commodity Foods For Eligible Residents

The South West Community Center of Quincy Community Action Programs, Inc. announces the distribution of USDA commodity foods to eligible residents of Quincy, Weymouth and Milton.

Anyone receiving assistance from the following programs is eligible:

Aid to Families with Dependent Children (AFDC), Emergency Assistance of Elderly, Disable and Children (EAEDC), Supplemental Security Income (SSI), food stamps, fuel assistance, Medicaid, Women's Infants and Children (WIC), Head Start, and Veterans Aid.

All others must meet the following income guidelines:

•Household size 1, annual income $10,215.

•Household size 2, annual income $13,785.

•Household size 3, annual income $17,355.

•Household size 4, annual income $20,925.

•Household size 5, annual income $24,495.

•Each additional person add $3,570.

Quincy residents can pick up their commodities at the following locations:

South West Community Center, 388 Granite St., Tuesday, Sept. 14 and Wednesday, Sept. 15 from 1 to 4 p.m.; Atlantic Neighborhood Center, 11 Hunt St., Tuesday, Sept. 14 and Thursday, Sept. 16 from 1 to 4 p.m.; Houghs Neck American Legion #380, 1116 Sea St., Monday, Sept. 13 from 2 to 5 p.m..

Germantown residents can pick up their commodities at the maintenance building on Bicknell Street on Tuesday, Sept. 14 starting at 1 p.m. Those living in elderly housing complexes should contact their building manager.

Last year, the Emergency Food Center distributed 3,789 food orders averaging 42 pounds in Quincy, a total of 145,099 pounds.

On average, the center handled food orders from 313 families per month in Quincy.

Medically Speaking

by Michael M. Bakerman, M.D., F.A.C.C.

COLON-SAVING SURGICAL TECHNIQUE

Surgery to remove cancerous growths from the colon has often called for large abdominal incisions, lengthy patient recovery time, and the possibility of permanently damaged bowel function. A relatively new technique known as transanal edoscopic microsurgery (TEM) is changing that daunting picture. Using an innovative tool called a rectoscope, surgeons can excise polyps and certain cancers of the colon and rectum by working through the anus, with no incision necessary. Conventional surgical tools inserted through the anus are able to reach only the lowermost sections of the bowel. A patient undergoing TEM can look forward to a hospital stay of as short as four days and perfectly normal bowel function.

P.S. TEM has been most successful in cases of removing small, slow-growing cancers that haven't penetrated the rectum wall.

TEM has proved a boon to patients suffering from colon cancer. If you would like to learn more about this topic, or about how you can modify your lifestyle to help ward off heart disease, call me, Dr. Antonelli, or Dr. Dunlap at COMPREHENSIVE CARDIAC CARE at 472-2550. Office hours are by appointment. Our new office offers a pleasant surrounding for medical care, and is located in Crown Colony, 700 Congress St., Suite 2C, in Quincy. I am affiliated with Quincy Hospital and South Shore Hospitals.

Sunbeams

By Henry Bosworth

The Other Adamses

When we think of the illustrious Adams Family we usually think of John, Abigail and John Quincy Adams—all giant figures in American history.

HAROLD

But, informs former Senator Paul Harold, there were at least two other members of the family who were well known to many in their day, but, you might say were not quite of the stature of the two Presidents.

On a recent visit to Martha's Vineyard, Harold stopped by the Duke's County Museum to research a friend's family tree. While there he noticed a volume on the Adams Family on the Vineyard.

He discovered that the Vineyard branch of the family is directly descended from the Adams of Quincy (Old Braintree).

Sarah and Lucy Adams were midgets who were with P. Barnum's Circus and General Tom Thumb.

They retired to the Vineyard where they ran a popular tea room on South Rd. in Chilmark, Harold says.

❑

RON McCARTHY, candidate for Quincy School Committee, has been appointed acting Vice-Principal of Middleborough High School.

McCARTHY

McCarthy notes that with the decisions by Frank Santoro and Peggy King not seek re-election this year, he is the only candidate who is a practicing certified teacher.

❑

CITY COUNCIL at-Large candidate Charles McIntyre, who has been knocking on doors all over town, is opening his campaign headquarters at 1420 Hancock St., Quincy Center.

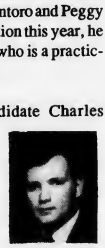

MCINTYRE

That was the location of the Quincy campaign headquarters for Congressman Gerry Studds and, before him, William Delahunt.

❑

QUINCY'S BOB SEAMANS doesn't think he looks like former Boston Police Commissioner Francis (Mickey) Roache but a lot of people do.

SEAMANS

Seamans, who handles South Boston Savings Bank public relations, is often mistaken for Roache who is now campaigning for mayor in Boston.

"Nice to see you Commissioner," they greet him.

"You can count on my vote," they promise.

Seamans tries to convince them he isn't Mickey Roche but they don't convince easy.

❑

A FUNDRAISER FOR Rep. Michael Bellotti will be held tomorrow (Friday) from 7 p.m. to 10 p.m. at the Ocean Terrace, Marina Bay. Tickets $10.

❑

A PARTY BOAT fundraiser for Christine Cedrone, candidate for School Committee, is set for Tuesday, Aug. 24. The boat leaves the Hingham Shipyard-Hewitts Cove at 8 p.m. for a tour of Boston Harbor. Tickets are $26.50 and may be offered by calling 479-2217.

❑

A FUNDRAISER for Greg Hanley, candidate for School Committee, is set for tonight (Thursday) at Ocean Terrace, Marina Bay from 6 to 10 p.m. Tickets are $20.

❑

SMILE DEPT: Sign posted in the Quincy Purchasing Department: "Do You Want To Speak To The 'Man In Charge' Or To The Woman Who Knows What's Going On?"

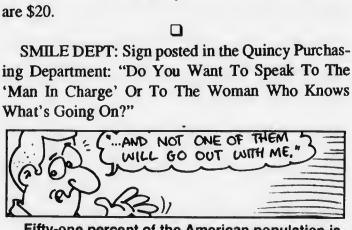

Fifty-one percent of the American population is female.

Readers Forum

With Thanks To Our Residents And Friends

Editor, *The Quincy Sun:*

It started as a simple thought. Quincy, Ill. was being flooded and we were, after all, of the same name: Quincy, Mass. Mary Timcoe and I sat and talked about the help we could give to this "other Quincy" because of the flooding and we talked of checking for an American Legion Post out there (we are both past commanders in the American Legion).

It was the weekend. I thought more and more about it, and then called the mayor of Quincy, Ill., Chuck Scholtz, and asked how we in Quincy could help as a "sister city" back east. The question was: do you need money, clothing or food? Mayor Scholtz requested food, since as of that time, his city was trying its best to feed 10,000 displaced flood persons and the food supply was in danger of running low.

I spoke to Mayor Sheets on Tuesday at 7:15 a.m. about the Quincy to Quincy concept, we discussed it in length and it was a go. Rather than have it just American Legion, we opted for community-based activity. The media was at a meeting with the mayor that morning and the idea of helping a "sister city" caught on. The rest is history. The local newspapers, TV, radio and the word of mouth concept did this city proud.

To Bob Hanna of the Quincy Police Department who stepped in when I was sick, to Tony Siciliano and Ed Roberts of the Civil Defense Service and the many persons who volunteered to stay 24 hours a day to accept the food donations at City Hall, to Mayor Sheets and the staff in the mayor's office (Grace, Helen and Mary), to Pat and Bob of Veterans Services and to you, the citizens of Quincy who did what Quincy is known for doing, extended a hand to those in need, I thank you for your generosity. A total of seven 48-foot trailers of food was sent to Quincy, Ill. in the name of our citizens, and you should take pride in your accomplishments.

We in Quincy took that first step when something had to be done. We did not talk, we acted, and that is what makes this a great city to live in.

Henry P. Bradley, Director
Quincy Veterans Services

Other Letters On Page 5

* * *

Life was meant to be lived, and curiosity must be kept alive. One must never, for whatever reason, turn his back on life.

—Eleanor Roosevelt

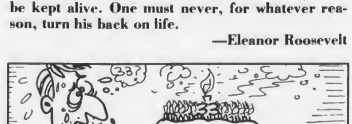

The average age of Americans is almost 33.

$25,000 Goal

Flood Relief Drive Extended To Sept.1

The Quincy, Mass. to Quincy, Ill. Flood Relief Fund Drive has been extended to Wednesday, Sept. 1 by the office of Mayor James Sheets in an effort to reach the $25,000.

Since the drive was initiated July 13, $21,123 has been contributed to the financial fund from citizens throughout the state. In addition, seven truckloads of foods and dry goods have been donated by Quincy and South Shore residents to date.

The funds will be used by the City of Quincy, Ill. to help those in need.

Anyone wishing to contribute to the fund can send their check, made payable to "Quincy IL Flood Relief", to the Mayor's Office, 1305 Hancock St., Quincy, MA 02169. Checks may also be delivered to the Treasurer's Office on the first floor of City Hall.

A Big Thank You From Quincy, Ill.

(Cont'd from Page 1)

game between high school athletes from Quincy, Ill. and Quincy, Mass.

The postcard is now on display in the main meeting room of the Thomas Crane Public Library, Quincy Center. Also on display are photographs taken by Sheets and Siciliano during their trip to Quincy, Ill., and the "Key to Quincy, Ill." presented by Scholz to Sheets and the citizens of Quincy, Mass.

The display will be available for viewing another two weeks.

Navy Clears Way For Museum To Receive USS Salem

Cont'd From Page 1

USNSM and the Environmental Protection Agency (EPA). The Navy expects to participate in this meeting and Scott indicated they will provide all possible assistance to the USNSM in their efforts to bring the Salem to Quincy.

"The Navy has expressed its desire to assist us in bringing this project to fruition," MacMullen said. "They understand the time constraints that we are operating under and would like to see us fulfill our arrival schedule."

If all goes as planned, MacMullen said, the Salem should arrive before the end of September.

"We're working to get the Salem as soon as possible. We're hoping to get a date for next month. There are a lot of technical issues we have to work out. This is not an easy task but certainly everyone is working toward the same end," he said.

Once the Salem arrives, MacMullen said the Navy has encouraged the museum to open the ship and make her arrival for tours as soon as possible.

"They want to see us open up the vessel as soon as possible because they would like to see us generating revenue," MacMullen said.

The entire museum, including the Massachusetts Military Archives, is expected to open next spring.

MacMullen said the Navy's interest in the museum and help in bringing the Salem home to Quincy is a major step toward opening the museum. He said the museum is working with the Navy to meet its requirements.

"We intend to meet every one of the Navy's requirements to help make this museum a success because it's in their (the Navy's) best interest and our best interest to cross all the t's and dot all the i's. It's good to see the Navy helping us expedite this long process.

"We're interested in expediting whatever's necessary to make sure this happens as soon as possible. We're still operating on the schedule to open the entire museum in the spring.

"The fact that the Navy's two senior people came to Quincy tells us the Navy is as serious as we are in making this museum a reality."

Besides the Salem, MacMullen is working on bringing other ships to the museum, including the Charles Francis Adams, a World War II destroyer leader which has been decommissioned and is now in storage at the Philadelphia Naval Shipyard.

MacMullen said the Adams would be an appropriate ship for the museum. He pointed out the ship was named after former Navy Secretary Charles Francis Adams III, a descendent of John Adams.

Another descendant, Charles Francis Adams IV, founded Raytheon Corp., served as a destroyer escort captain in World War II and now sits on the USNSM Board of Directors.

MacMullen said the Navy has agreed not to strip the Adams and will allow the museum to apply for the ship. He said he hopes to bring the Adams to Quincy in approximately one year.

Germantown Construction Project Begins Today

Ward 1 Councillor Peter Kolson announces that work will begin today (Thursday) on the resurfacing of Bicknell St. in Germantown and the restoration of the water-supply project that was part of a recent bond issue approved by the City Council

Construction will be held daily from 8 a.m. to 2:30 p.m. and will take approximately two weeks, according to Kolson. He added that residents' patience during the construction period will be appreciated.

"All necessary arrangements are being made to keep the inconvenience to the area residents to a minimum," he said.

Justin Graeber Honored At Ceremony

Justin Graeber of Quincy, a seventh-grade student at Central Middle School, was recently honored for high verbal scores in the 1993 annual Talent Search conducted by the John Hopkins University Center for Talented Youth (CTY) in Baltimore.

Graeber scored well above the mean for high school seniors. He received a certificate of merit at the state and regional level in an awards ceremony held at Boston University.

Save Gas and Money
Shop Locally

CITY OF QUINCY
PRELIMINARY ELECTION
Tuesday, September 14, 1993
VOTER REGISTRATION DATES

At QUINCY CITY HALL
1305 Hancock Street

SATURDAY, AUGUST 21, 1993
9:00 AM TO 5:00 PM

WEDNESDAY, AUGUST 25, 1993
8:30 AM to 10:00 PM

This being the last day of registration before the City Preliminary, September 14, 1993

Registration is also weekdays at City Hall from 8:30 AM to 4:30 PM

Joseph P. Shea, City Clerk

Quincy's Yesterdays

Worst Rain Floods Cellars, Submerges Cars

Aug. 19-25, 1955 — 38 Years Ago

The worst rainstorm in Quincy's history, the after effects of Hurricane Diane, dropped about a foot of rain on the city in two days, flooding 700 cellars, submerging hundreds of cars in streets and parking areas and forcing the evacuation of scored of families.

The U.S. Weather Bureau in Boston recorded an official level of 11.91 inches of rain in 40 hours, with 8.24 inches coming down in 24 hours to break the one-day record of 6.04 set on July 11, 1921. The Blue Hills Observatory reported 11.95 inches in 46 hours.

"That means a three-month average rainfall in 36 hours," said Public Works Commissioner Charles R. Herbert. "Our drainage system was not designed to handle it. We will keep on pumping as fast as we can." Quincy drains reach capacity when four inches falls in 24 hours, he said.

Town, Furnace and Sachem Brooks all overflowed their banks and 80 per cent of the families living on Brook Road, South Quincy, had to be evacuated from their homes. A fleet of small private boats were pressed into service to take residents of Furnace., West Quincy, to safety.

City manager Donald H. Blatt warned parents not to allow their children to wade in the flooded streets for fear of health hazards and he asked sight seers to stay out of flooded areas. He also authorized food and building supply stores to stay open on Sunday in the emergency.

More than 150 cars were submerged to their rooftops in the South St. parking area; a landslide dropped a granite wall into the home of Sarah Dalabon, 131 School St.; and a power line fell across a chain link fence at the Atherton Hough School, Houghs Neck, charging it.

SCHOOL DELAY STUDIED

The School Committee asked Dr. Charles Djerf, a committee member; Dr. Brooks Ryder, the health commissioner; and Dr. James Cameron, a city pediatrician, to study the advisability of delaying the September school opening due to the prevalence of polio in the area.

QUINCY-ISMS

Mayor David S. McIntosh crowned Pauline Pradella queen of the Historic Quincy Festival . . . The Gadabout Club, an organization of married couples, held its first meeting at the home of Mr. and Mrs. Arthur Frazier on Washington St., Quincy Point . . . Hamburger was 29 cents a pound at Lodgens, 32 Cottage Ave. . . . A bridge and whist party for the benefit of Most Blessed Sacrament Church, Houghs Neck, was switched from the Rock Island Clubhouse to the Bayview Rollerway on Sea St. when more than 100 early reservations were made . . . George A. Yarrington, executive director of the Quincy Taxpayers Association, said a new Citizens Committee for Plan E will be set up after Labor Day to fight effort to restore Plan A government to the city . . . Pvt. Richard D. Moore, son of Mr. and Mrs. Denzil V. Moore of 118 Pine St., Wollaston, was serving with the Second Infantry Division at Fort Lewis, Wash . . . The Houghs Neck Rangerettes junior team of Patricia Cummings, Judith Cushing, Bonnie Baker, Grace Farrell and Sheila Lane won first prize in the baton twirling competition at Boston College . . . The official state census figures for 1955 showed that Quincy had a population of 84,495, a slight increase over the 83,831 reported in 1950 . . . School Supt. Dr. Gossard scored delays in progress of construction of the Great Hill School, Houghs Neck, which was scheduled to open about Nev. 1 . . . Jennie R. Prizzio was certified by Civil Service for appointment as cashier and cafeteria helper in the Quincy Schools . . . "It Came From Beneath The Sea," starring Faith Donerugue, and "Creature with the Atom Brain," with Richard Denning, were playing at the Art Theater . . . Mrs. Louis Meredith, attorney for the Hall Cemetery Association, said the first legal steps will be taken after Labor Day to transfer ownership of the cemetery to the city . . . James E. Field Jr. of 154 Standish Rd., Sqantum, was attending the International Boy Scout Jamboree in Niagra-on-the-Lake, Ont.

Marie's Kitchen

By MARIE J. D'OLIMPIO

Rita's Spinach Pie

Here is a recipe for a spinach pie that our daughter Rita brought over our home for us to taste. It calls for a homemade crust, but if you don't want to bother with that, you may use a ready made one.

Rita's Spinach Pie

Crust

1 cup flour

1/3 cup butter or margarine

3 tablespoons water

Mix together to form a soft dough and place on the bottom of a nine inch pie plate.

Spinach Pie

1/2 pound fresh spinach

salt and pepper and a half teaspoon fresh basil

1 small onion (saute these ingredients in a little oil and butter)

Place in a bowl with:

1 pound cottage cheese

1/2 cup feta or grated sharp cheese

3 eggs (beaten)

2 tablespoons flour and a dash of nutmeg.

Place in a crust spread and top it of with about a cup of sour cream and top with paprika.

Bake is a 375 degree oven for about an hour. This spinach pie is also good the next day, just heated in a microwave.

MARY O'BRIEN, R.N., left, of Quincy, accepts baby walker from Dan and Careen Reinhold and their son, Christopher. O'Brien, a Kiwanis Pediatric Trauma nurse coordinator, recently organized a "Baby Walker Turn-In Day" at New England Medical Center's Floating Hospital for Children. The event was in response to the 29,000 children who are treated in hospital emergency rooms for baby-walker related injuries each year. The first 25 participants received a bicycle helmet for turning in the walker.

Quincy Catholic Club Awards $1,500 In Scholarships

The Quincy Catholic Club recently awarded six high school seniors scholarship certificates totaling $1,500 at a Mass at St. John's Church in Quincy.

The Rev. William McCarthy, pastor of St. John's and club chaplain, was celebrant of the Mass.

Those receiving certificates and the schools they represented were:

Cindy Buonopane, Lincoln-Sudbury Regional High School; Maryellen Eddy, North Quincy High School; Joshua Eggleston, Falmouth High School; Brendan Gibbons, Thayer Academy in Braintree; Dennis Lawrence, Quincy High School and Monica Shea, Milton High School.

A summary of each student's interests and accomplishments was presented by the chairman.

Following the Mass, the seniors were guests of club members for dinner at The Common Market Restaurant in Quincy. Mary Dilworth, club president, presided.

Chairman of the Scholarship Committee was Anna I. O'Brien assisted by Edna M. Abbiatti, Mary Boethel and Marion T. O'Malley.

Historical Soiciety To Hold Family Picnic, Concert Sept. 4

The Quincy Historical Society will hold a Family Day Old-Fashioned Lawn Picnic and Concert, Saturday, Sep.4, beginning at 2:30 p.m, on the grounds of the Adams Academy, 8 Adams St., Quincy.

The concert will be held from 3 to 5 p.m. All are invited. Admission is free. Refreshments will be sold.

Part of the Quincy Historical Society's centennial celebration, the Family Day event will suggest the flavor of turn-of-the-century entertainment, while appealing to today's audiences. Featured will be the Brass Consortium, a band whose members individually have appeared with the Boston Symphony, Pops, Ballet, and Opera orchestras.

Their program will include ragtime, Sousa marches, light classical, and contemporary pieces.

For more information, call 773-1144.

Free Jazz Concert At Wollaston Tonight

The Wollaston Businessmens' Association will present a free concert with the Tonight At Noon Jazz Quartet tonight (Thursday) at 7 p.m. at the Wollaston Green, Beale St., across from the Wollaston School.

The quartet, a group of young local musicians led by Quincy resident Patrick Donaher, will feature guest saxophonist Les Arbuckle. Pianist Rich Johnson, bassist Tim Kiah, and drummer Mike Plunkett round out the group.

Arbuckle, an accomplished Berklee graduate, will release his debut compact disc, "The Les Arbuckle Quartet," this month on Audioquest.

Donaher was lead alto saxophone at Mass. All-State last year, and has received awards from the International Association of Jazz Educators State Festival, Berklee School of Music, and a scholarship award to Eastman School of Music, where he will study this fall.

TOTGYM®

"Come explore..."

14 WEEKS $80.00

Come Explore Our OPEN HOUSE

Wednesday, September 9th

Saturday, September 11th

Weymouth
The McCulloch School
182 Green St.
1-800-675-7277

9:30-10:30 walking to 24 months
10:30-11:30
24 months to 48 months

U.S. SAVINGS BONDS

BRIDAL DIRECTORY

RECEPTION HALLS

STYLISH 120-SEATER DISCOVERED NEAR MARINA BAY. THOUGHT TO BE AMELIA'S.
The secret's out.

The function room at Amelia's has become one of Boston's most popular spots for weddings, showers, corporate meetings, and get-togethers of all kinds. We overlook Marina Bay and the Boston skyline. We'd like to make your next function really fly.

Please call 617-471-1453.

A·M·E·L·I·A·S

305 Victory Rd., No. Quincy, MA

FLORISTS

Flowers by Helen
367 BILLINGS ROAD
WOLLASTON, MASSACHUSETTS 02170
Flowers For All Occasions
Specializing in Weddings
471-3772
Certified Wedding Consultants

Quint's Florists
761 So. Artery
Quincy
773-7620

PHOTOGRAPHER

Photography McIntire's Studio
679 Hancock Street, Quincy
(Wollaston)
479-6888

MUSIC

Space Available

BEAUTY & SKINCARE

Space Available

BAKERY

O'BRIEN'S BAKERIES
9 Beale Street
Wollaston
472-4027

JEWELRY

L.COLSON Fine Jewelry
Quality and Integrity a Tradition
The Coletti Family Al - Dave - Mark
730 HANCOCK ST., WOLLASTON 02170 786-7942

Our Policy On Engagement Photographs And Wedding Announcements

The Quincy Sun will continue to publish photographs with engagement announcements as it always has.

The Sun will also continue to use in wedding announcements the names of all members of the wedding party including maid or matron of honor, best man, parents, bridesmaids, ushers, flower girls and ringbearers, etc.

We invite engaged couples to submit their photos with their announcements and when submitting their wedding photo to include a complete listing of the wedding party.

Black and white photos are preferred. The Sun can convert most color photos to black and white for publication but the photo loses some clarity in the process.

We suggest that when you have your engagement photo taken, you request the studio to send a copy to The Sun with the reminder that The Sun is continuing its policy of publishing engagement photos.

The Sun also publishes articles and photos of wedding anniversaries beginning with the 25th anniversary.

And, as in the past, there is no charge.

SOCIAL

MARIA D'ARCANGELO, left, of Quincy, receives two round-trip airline vouchers from Ellen Friedman, director of development for the Big Sister Association of Greater Boston.

Maria D'Arcangelo Wins Airline Tickets

Maria D'Arcangelo of Quincy recently won a pair of round-trip Northwest airline tickets valid anywhere in the continental United States in the Big Sister Association of Greater Boston's fifth annual car raffle.

D'Arcangelo is a dance coach in North Quincy. She purchased the winning ticket at Marina Bay in Squantum. She told the staff at Big Sister that she plans to use the tickets to go to Florida.

The drawing raised $31,000 for the Big Sister Association, according to Executive Director Jerry Martinson. Tickets were sold at $100 a piece to benefit the Big Sister Association's program for girls in the Greater Boston community.

Founded in 1950, the organization matches caring, responsible women volunteers with girls in need of positive role models. The agency currently serves approximately 400 "matches", or pairs of Big and Little Sisters, throughout the Greater Boston area.

For more information about the program, call 236-8060.

Quincy Sons Of Italy To Host Spaghetti Dinner For MDA

The Quincy Sons of Italy will host a spaghetti dinner and Las Vegas Night to benefit the Muscular Dystrophy Association, Friday, Sept. 3 at the Sons of Italy Hall, Quarry St., West Quincy.

Festivities will run 7 p.m. to midnight.

The fundraiser will feature music, a disc jockey and a prize drawing.

The entrance fee is $15 per person and $25 per couple. All proceeds from the event will benefit local children and adults affected by muscular diseases.

Capt., Mrs. Jeffrey Johnston Parents Of Son

A son, James William, was born July 5, to Air Force Capt. and Mrs. Jeffrey W. Johnston in Abentheue, Germany.

Mrs. Johnston is the former Christine M. Golden of Squantum. Grandparents are Mr. and Mrs. Donald Golden of Squantum and Mr. and Mrs. Jerry Johnston of Fort Walton Beach, FL.

Great grandparents are Mrs. Margaret Shannon of Quincy and Mr. and Mrs. John Johnston of Kathleen, FL.

Paula Rowe On ACS Board Of Directors

Paula M. Rowe, president of Impressions Plus, Inc. of Quincy, has recently been voted onto the American Cancer Society Board of Directors.

Paula will channel her printing and graphic experience into the ACS's communications committee.

MR. and MRS. CHARLES McLAUGHLIN JR.

Nancy Noble Married To Charles McLaughlin Jr.

Nancy Noble, daughter of Mr. and Mrs. Robert G. Noble of Quincy, was recently married to Charles S. McLaughlin Jr.

He is the son of the late Charles S. and Dorothy McLaughlin of Cambridge and Harwichport.

The bride, who will maintain her maiden name, is an international fund raiser for the International Fund for Animal Welfare in Yarmouthport.

The groom is an attorney-at-law with a practice in Barnstable.

The newlyweds are living in West Yarmouth.

Mr., Mrs. Stephen McCormack Parents Of Daughter

Mr. and Mrs. Stephen McCormack, 14 Harkins St., Quincy are parents of a daughter, Jordan Nicole, born July 18 at South Shore Hospital in Weymouth.

Grandparents are Mr. and Mrs. James Papile and Mr. and Mrs. Paul McCormack, all of Quincy.

Kerry Connor NU Graduate

KERRY CONNOR

Kerry A. Connor of Merrymount recently received a bachelor of arts degree, cum laude, from Northeastern University in Boston.

A history major, Miss Connor was inducted into the National and International Honor Societies last year.

She is currently employed as a research support assistant at Thompson and Thompson, Marina Bay.

Wendy Sweetser Receives Bentley Book Award

Wendy Sweetser of Quincy recently received the Bentley College Book award in recognition of outstanding academic and leadership achievement.

Miss Sweetser will be a senior at North Quincy High School in the fall.

Bentley College presents this award annually to high school juniors who demonstrate excellence in academics, leadership, and citizenship and show potential for success in a business-oriented college program.

Five Quincy Residents Receive Bentley Degrees

Five Quincy residents recently graduated from Bentley College.

They are:

Claire A. Cloutier, bachelor of science in management; Darline F. Derbes, bachelor of science in accountancy; Robert L.DiChiro, bachelor of science; Onic Vanik Palandjian, bachelor of science in management; and Ralph W. Richardson, bachelor of science in finance.

NEWSCARRIERS WANTED
Here's a chance to earn extra money by building a Quincy Sun home delivery route.
Telephone: 471-3100

Arts & Handcrafts
CRAFT CLASSES
will resume
September 7th
12 Old Colony Ave.,Wollaston

WINFIELD GIFT EMPORIUM
Summer Clearance
25-50% Off Selected Items
Think of Us for Showers and Weddings!
OPEN YEAR ROUND
Open Tues.-Sat. 10-5, Closed Sundays & Mondays
853 Hancock St., Quincy 479-9784

Harbor Travel Ltd.
617-383-3500
Vietnam
Round Trip Passage Sept 24
Open return by Nov. 22
$1094.00 total price
Full service travel agency
Cushing Plaza, Cohasset, MA

Russell Edward's
Hairplace One
A full service hair salon
MONDAY
Women's Special $20.00
TUES & THURS
Men's Special $13.00
WEDNESDAY
Perm Special
Starting at $42.00
All specials include wash, cut and blowdry.
Long hair slightly higher
Nail Tipping & Overlay $60
Sculptured Nails $60
Pedicures $25
Body & Facial Waxing Available
We carry a full line of hair care products
REDKEN KMS NEXUS PAUL MITCHELL Matrix
472-1060
Corner Hancock, Chestnut Sts., 1 Maple St., Quincy

Quincy School of Ballet
(established 1969)
Leslie Vinson
located at
34 Franklin St.
Quincy
Classes Starting
September 14th
Call 472-5951
Boys & Girls Ages 2 thru Adult
Classes in
Ballet Production
(Classical Ballet & Pointe)
Musical Production
(Jazz, Tap, Acting, & Singing)
Ballroom
Country Western

ARTS/ENTERTAINMENT

Violinist, Pianist To Perform At First Parish Sunday

Violinist Alexander Romanul and pianist Lodowick Croofoot will perform Sunday at 3 p.m. at United First Parish Church, 1306 Hancock St., Quincy Center.

The program, which concludes the Presidents Church Summer Concert Festival series sponsored by the Scarborough Chamber Players, will includes works by Handel, Bach, Schubert and Mozart.

Romanul, grandson of Metropolitan Opera leading dramatic soprano Stella Romanul, was a 1986 prizewinner in the International Henri Wieniawski Violin Competition and subsequently completed a month-long tour of Poland. He has performed in Quito Equador, West Germany, England, Italy, Yugoslavia, throughout New England and the Midwest, and New York City.

Romanul has performed as soloist with orchestras such as the Boston Symphony Pops, the Boston Classical Orchestra, the Orchestra Teatro San Carlok in Napoli, Italy, the Opole Symphony in Poland and the National Symphony Orchestra of Washington, D.C. since his debut with Gunther Schuller and the New England Conservatory Orchestra in 1974. He has studied with Ivan Galman, Joseph Silverstein, Denes Zsigmondy and Josef Gingold.

Croofoot spent four summers playing chamber music at the Holzhausen Music Festival in Bavaria. He is a graduate of Harvard College and the Julliard School of Music. He has studied and taught at the Aspin Music festival and has studied piano with Klaus Goetze, Luise Vosgerchian, Jacob Maxin, and Jeaneane Dowis and chamber music with Giovanni Bagarotti, Louis Persinger, Paul Makanowitsky, Robert Koff, Anneliese Nissen, and Denes Zsigmondy. Croofoot is on the music faculties of the Concord Academy and Phillips Exeter Academy.

Tickets are $7, $5 for children and seniors. Those attending may also participate in Cultureshare, a special program offering free admission to any adult who brings a child. For more information and reservations call 328-0677.

ALEXANDER ROMANUL

Continental Cablevision Wins 3 NECTA Awards

Continental Cablevision won three-first place awards in the recent New England Cable Television Association's (NECTA) 1993 Public Service Awards competition in Newport, R.I.

The awards included:

•The "Overall Commitment to Public Service" award for having the most extensive and effective year-long community service effort of any medium-sized cable system in New England.

•First prize for "Most Innovative Use of Cable Television Resources in a Joint Effort with a Government Official or Agency" for its "After School Cable Club," developed in partnership with the Quincy Recreation Department. Students learned mass communications techniques, then put their skills to work creating productions for a monthly magazine cable program called the "After School Cable Club."

•First prize for "Most Innovative Use of Cable Television Resources on a Community on a Community Relations or Public Service Project," which went to Milton Community Television, Continental's local programming department in Milton, for its video on the works of historic photographer Margaret Sutermeister.

"We salute Continental Cablevision for the depth and scope of its public service initiatives over the last year," said NECTA Vice President William Durand. "The recognition they achieved in our region-wide competition amply demonstrates their commitment to the communities they serve."

Ed Fiddler, Continental Local Program Director, said "All of us at Continental strive to make a useful contribution to the social, economic and cultural fabric of our communities, and we are fortunate to have the enormous creative talents and energy of our staff and volunteers available to make it all work."

Mid-Week Concert Series Concludes At Bethany Aug. 25

Maurice Ling, violinist and Salvatore Bartolotti, pianist will perform Wednesday, Aug. 25 at 12:15 p.m. at Bethany Congregational Church, Quincy Center.

The concert will conclude the Mid-Week Concert Series at the church sponsored by the Friends of Bethany (Joanne French, coordinator) and Scarborough Productions (Virginia Sindelar, artistic director). It will feature music by Bach and Massenet.

A luncheon will be available at 12:45 p.m. following the performance.

Great Books Discussion Group To Meet At Crane Library

A new Great Books discussion group will meet at The Thomas Crane Public Library, Quincy Square, beginning Wednesday, September 29, at 9:30 a.m.

The group, which is limited to 25 participants, will continue to meet on three successive Wednesday mornings.

Readings will be drawn from works literature including philosophy, science, drama, fiction, poetry and religion. However, specific selections for reading and discussion will be determined by the group members.

HN Center To Conduct Fenway Bus Trip Sept. 1

Houghs Neck Community Center will conduct a bus trip to Fenway Park Wednesday, Sept. 1 at 5:45 p.m. for a Boston Red Sox-Texas Rangers game.

The event is a "Youth Group Game." Tickets are available for 16 youths and four adult chaperones. Price for the bus and game is $6. To sign up call Pat Ridlen at 376-1385.

The center's office will be closed from Aug. 21-29. Reservations made be made by leaving a message by telephone or going to the center Aug. 31, when payment is due.

Merrymount Hoe-Down Saturday

A Hoe-Down will be held Saturday, at 7:30 p.m. at Merrymount Beach. The event is for members of the Merrymount Association and those who plan to join.

For more information call Dorothy Shea at 328-4995, or Linda Fitzgerald 773-3531.

CP of South Shore Annual Outing Sept. 12

Cerebral Palsy of the South Shore Area, Inc. will sponsor its annual outing for the developmentally disabled and their families on Sunday, Sept. 12 from noon until 4 p.m.

The event will be held at the Thompson Center, an MDC facility located at the Stony Brook Reservation in Hyde Park. Lunch, music and entertainment will be provided.

For information, call Ann Di Mattio at 479-7443.

Ponkapoag Women's Results

The women's division of the Ponkapoag Golf Course recently held an 18-hole Honey Pot Tournament.

Dottie Pirts was the winner, Edna Canter second, Mary Lou Burke third and Edna Tenney and Hazel Ford tied for fourth.

NOW!

A Complete Laser Video Disc Library At Your Fingertips

If you have a laser disc player you can now easily select any disc in print by joining our club.

Members receive our current 385-page catalogue listing over 7,000 titles which are discounted 10 per cent.

Order now and receive a free copy of Laser View Magazine (a $2.50 value) with your first laser disc order.

Send only $6.25 (includes tax) plus $1.95 for shipping to:

Laser Sights, P.O. Box 3392, Boston, Ma. 02101.

(Allow 2 to 4 weeks for delivery)

Take Stock in America U.S. SAVINGS BONDS

Save Gas and Money Shop Locally

SAME DAY SLIDES

(E-6 PROCESS)

only at

Photo Quick of Quincy

1363 Hancock St.

Quincy Center

472-7131

The first lighthouse in America was Boston Lighthouse, on Little Brewster Island in Boston Harbor. First lit in 1716, it was destroyed during the Revolutionary War, but another lighthouse was built on the site in 1783 and still stands.

United Way
It brings out the best in all of us.

Mariano Candidate For Re-election To School Committee

Quincy School Committeeman Ronald Mariano announces he will seek re-election to a second term.

Mariano, a former Quincy public school teacher, has served on the committee for the past four years.

"There are many issues that I have worked on that are still unresolved," said Mariano. "The most important of these issues facing our public education system today is the implementation of the State Education Reform Package. I am very concerned that this reform is not well thought-out and may create problems for our administrators. I intend to deal with these problems on both the state level and the local level."

A strong supporter of school safety, Mariano voted successfully to challenge the State Department of Education and expel a student who brought a gun to school.

"We must do everything possible to insure a safe environment for the students of Quincy," he said. "The School Committee's action sent a strong message throughout the state that Quincy is committed to protecting students that want to learn."

Mariano also worked to revise the high school attendance policy.

"A new attendance policy at all levels of education was one of my goals, and we have finished the first step," said Mariano. "The new policy has been a tremendous success in reducing absenteeism and tardiness, which in turn has a positive effect on academic progress."

RON MARIANO

Mariano is one of the founders of the Quincy Schools Athletic Contribution Committee which raises private money to supplement the capital budget of the school's athletic department. The group recently sponsored a concert by B.J. Thomas with proceeds going to reseed Veterans' Memorial Stadium. The QSACC has also donated for the new seating in the stadium, as well as to the refurbishing of the infield at Adams Field.

"We have donated equipment to the elementary gym programs and purchased collapsible basketball rims at both high schools," said Mariano, "and we will continue to supplement the tight athletic budget."

For the past eight years, Mariano has served as coordinator and coach in the President's Youth Basketball program which has given about 300 middle school students the opportunity to compete against the best athletes on the South Shore. The program was implemented the year after budget constraints eliminated middle school sports.

"As someone who has spent his whole life involved in education and with kids, I feel that I have the maturity, experience and commitment needed to help keep the Quincy Public Schools progressing through these difficult times," he said. "It is my goal to continue the positive direction that our schools are taking, with the addition to the Bernazzani School and the building of the Early Childhood Center, by working to put an addition on the Parker School.

"I intend to develop and implement new middle school and elementary school attendance policies while continuing to provide leadership that results in a safe and creative learning environment. I feel that I represent the beliefs of the parents and citizens of Quincy, and I look forward to serving them over the course of the next four years."

VIRGINIA'S DAY NURSERY, Quincy, recently donated a tree to the City of Quincy in honor of Earth Day 1993. The tree planting took place at Pageant Field next to the Ruth Gordon Amphitheater. The "snow drift crab tree" was from O'Connell Landscape of Quincy. O'Connell's staff assisted in the planting. Among those participating in the planting were Mayor James Sheets, Executive Secretary Thomas Koch, 42 students and eight staff of Virginia's Day Nursery. The children will make regular trips to Pageant Field to weed and water the tree.

Roseann's

BIG SIDEWALK SALE

Flowers, Gifts & Handcrafts

10-50% Off Many Items

THURSDAY, AUGUST 19: 10:00 a.m. - 7:00 p.m.
FRIDAY, AUGUST 20: 10:00 a.m. - 7:00 p.m.
SATURDAY, AUGUST 21: 10:00 a.m. - 4:00 p.m.

Roseann's

1089 Hancock Street, Quincy, MA 02169 *(617) 773-4353*

(across from the Woodward School)

Petar's Automotive

Oil Change Express $18.95

Change Oil & Filter, Lube, Chassis, Check Fluid Levels, Replace up to 5 quarts of oil.

(Some filters, fluids, extra)

330 Quincy Ave., Quincy 786-9080

POLITICAL ADVERTISEMENT

Elect

RON MCCARTHY

Quincy School Committee

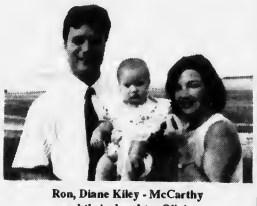

Ron, Diane Kiley - McCarthy and their daughter Olivia

OCCUPATION: Acting Vice-Principal of Middleboro High School
EDUCATION: 1989: Bridgewater State College, M. Ed School Administration
1984: Bridgewater State College, B.A. History/Secondary Education
1990: Inducted into Bridgewater State College Athletic Hall of Fame
CERTIFICATION: History (Gr. 9 to 12) Principal (Gr. 9 to 12)
PROFESSIONAL ORGANIZATIONS: Teamsters, Local 829
Association for Supervision and Curriculum Development
National Council for the Social Studies
National Council for History Education
Quincy and South Shore Board of Realtors
COMMUNITY ORGANIZATIONS: Squantum Yacht Club, Merrymount Association, Quincy Day Care Board of Directors

Preliminary Election September 14th

The Committee to Elect Ron McCarthy - 72 Norton Rd., Quincy, MA 02169, Jim Hines, Treasurer

POLITICAL ADVERTISEMENT

DANCE FOREVER CHILDREN'S PROGRAM

Located at: *1st Congregational Church of Braintree*
Corner of Washington St. and Elm St.

REGISTRATION
Thurs., Sept. 9
12-4

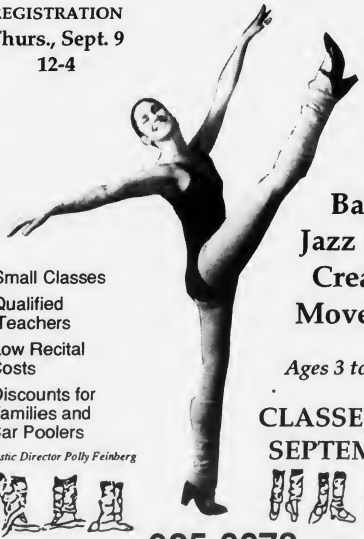

- Small Classes
- Qualified Teachers
- Low Recital Costs
- Discounts for Families and Car Poolers

Artistic Director Polly Feinberg

Ballet
Jazz • Tap
Creative Movement

Ages 3 to 16 Years

CLASSES START SEPTEMBER 18

925-0073

Senior Tap Program - Starts Sept. 7th
Full Adult Program Starts September 7th

After School Day Care Expanded To Merrymount

The Quincy After School Day Care is expanding to include the Merrymount school site.

There are openings for Fall in all programs at four locations, offering field trips, environmental activities, crafts, sports, games, multicultural programs, wild animal studies, cooking, artists and performers.

The After School programs at Lincoln Hancock, Squantum, and Montclair schools continue to serve children ages 4.8-12. New Kindergarten Day Care at Squantum and Merrymount Schools provide care for the other half of the school day. After School Day Care and Kindergarten Day Care registration is now open. Some scholarship assistance is available. Second and third children may be registered at reduced rates. Call 773-3299 for more information.

AMONG THOSE INVOLVED with the SHARE (Self Help And Resource Exchange) New England program are, from left, Carolyn Vaughan, editor of the SHARE newspaper; Diane Acorn, host site coordinator at St. John's Church; Rev. William McCarthy, St. John's pastor; Nancy Consalvi of the Mass. Dept. of Employment and Training (DET) and John Karakonstantis, SHARE volunteer. The Mass. DET is now distributing materials related to the program.

SHARE Materials At Quincy DET Office

The Massachusetts Department of Employment and Training (DET), 50 Ross Way, Quincy Center, is now distributing materials related to the SHARE New England program.

SHARE (Self Help And Resource Exchange) originated in San Diego, Calif. in 1983. Currently there are 22 SHARE affiliates throughout the country.

Participants in the program pay $13 in advance at neighborhood locations called "host sites" and pledge to do two hours of community service. After the work is completed, participants bring their receipt and proof of community service to the host site in exchange for a food package worth $40 to $45.

There are no financial requirements for the program. Anyone may participate.

Host sites in Quincy include:

Faith Lutheran Church (472-1247 mornings), First Presbyterian Church (church office, 773-5575; Barbara Brooks, 331-7585), Houghs Neck SHARE (Holly Barrieau, 479-5079), Quincy Point Congregational Church (773-6424), St. Boniface Church (rectory, 479-9200; Charlene McDonald, 328-5733), Wollaston Congregational Church (Laurel Oster, 471-3121), and CHOICE SHARE in Squantum (770-1739).

For more information, call 828-5151.

Recreation Department Pool Show Aug. 20

The Quincy Recreation Department will present its 18th annual pool show at the Lincoln-Hancock Community School Pool Friday, Aug. 20 at 1 p.m.

Recreation Director Barry J. Welch announces this year's show will be "Under The Sea." The show will feature participants from the summer long instructional program supervised by the Recreation Department. Over 700 persons from beginner to advanced are enrolled in this year's program. This show marks the completion of the summer instructional program.

The synchronized swim team will also present a special number. The show is free and is open to the public.

Preparation for the show is being done by Water Safety Instructors Jennifer Cardillo, Alyssa Cobban, Billy Coughlin, Dan Francis, Lee Hughes, Andrew Kramer, Samantha LaFleur, Kelli Langille, Chris Lebo, Jennifer Lewis, Angela Marinilli, Jennifer Mazzini, Chris Swanton, Debbie Vacca, and Jason Wakelin.

Nengsai O'Shea Receives Certificate

Nengsai O'Shea, of North Quincy, has received a career concentration certificate in Accounting and Finance from The New England Banking Institute (NEBI).

Nengsai, an employee of Bank of Boston, distinguished herself by working full-time in the industry while finishing her NEBI certificate. NEBI's career concentration certificates are awarded to individuals who have previously earned a college degree.

POLITICAL ADVERTISEMENT POLITICAL ADVERTISEMENT

Join Us For An Evening With State Representative

Michael Bellotti

and Committee

Ocean Terrace-Marina Bay

Aug. 20, 7-10 PM

Music, Buffet

Donation $10

SAVE GAS AND MONEY... SHOP LOCALLY

NEWSCARRIERS WANTED

Here's a chance to earn extra money by building a Quincy Sun home delivery route.

Telephone: 471-3100

OLDE FASHIONED FAMILY COOKOUT

Great Food! Fun Activities! Prizes!

Sponsored by the Members & Families of the Norfolk County Honorary Deputy Sheriff's Association

Sunday, August 22, 1993 *from 12-5 PM*

Abington VFW Grove
30 Central Street

Adults $15.00/Kids $5.00 (age 6-13)
For Tickets, Call Mary DiCesare; (617) 329-3705 (X216)
Must Be Purchased By August 19

MEASURABLE ADVERTISING!

Welcome Wagon SPONSOR

Welcome Wagon directs prospective customers to your door with personalized, measurable advertising to:

- Engaged Couples
- New Parents
- Moving Families

We reach them in their homes, usually by request, when they're in a buying mood. We tell them all about your business. Interested? Call for more details:

Barbara Nawrot Mendez
479-2587

Welcome Wagon

Eric's Auto Body

Collision Insurance Repairs
Rust Removal
Complete Painting
No job too big or too small
Hours: Mon-Fri 8-6 Sat 8-3

472-6759
324 Quincy Ave., Quincy

POLITICAL ADVERTISEMENT POLITICAL ADVERTISEMENT

Elect

TONI KABILIAN School Committee

REPORT CARD
A+ INVOLVEMENT
A+ COMMITTMENT
A+ INTEGRITY
A+ HONESTY
A+ FAMILY VALUES
A+ ATTENDANCE AT SCHOOL COMMITTEE MEETINGS

COMMENTS - lifelong Quincy resident
* Married to Arthur
* 3 children attending Quincy Schools
* Former President Citywide Parents Council
* Former President Sterling Middle P.T.O.
* Daughter of Andy & Fran Ruggiano

VOTE Primary Sept. 14 Election Nov. 2

Paid For By The Committee To Elect Toni Kabilian, 33 Hyde St., Quincy.

POLITICAL ADVERTISEMENT POLITICAL ADVERTISEMENT POLITICAL ADVERTISEMENT POLITICAL ADVERTISEMENT

HANLEY School Committee

Paid for by the Committee to Elect Greg Hanley, 32 Shed St., Quincy, 472-1005

Police Log Hot Spots

Monday, Aug. 9

Break, 10:13 AM, 120 Safford St., garage broken into.

Break, 12:31 PM, 316 Fayette St., garage broken into.

Break, 1:34 PM, 7 Moscow St., apartment break.

Att. Break, 11:33 PM, 11 Grossman St. Caller reports white, male, teens, dark hair, white "T" shirt trying to break in. Gone on arrival.

Tuesday, Aug. 10

Break, 4:44 PM, 145 Willard St., apartment break.

Thursday, Aug. 12

Larceny, 9:18 AM, 77 Lancaster St. Jewelry stolen, possibly by workers.

Break, 1:52 PM, 160 Elm St., apartment break.

Friday, Aug. 13

Break, 6:41 PM, 94 Old Colony Ave. Two apartments broken into.

Saturday, Aug. 14

Break, 1:41 AM, 17 Greenleaf St.

Att. Break, 5:17 AM, Sports Fanatics, 1635 Hancock St.

Armed Rob, 10:51 AM, 62 Granite St. Victim reports that while she was in driveup line a white male showed a knife and took her money and pocketbook.

Sunday, Aug. 15

Att. Break, 4:09 PM, 139 Water St. Front door damaged overnight. No entrance gained.

Break, 4:50 PM, 34 Bradford St. Victim came home from vacation to find break.

Services For Week

Total Calls for Service: 1323
Stolen Cars: 12
Arrests: 49

If you have any information on any of the above crimes, or any crime, please call the Quincy Police Detective Bureau at 479-1212 ext. 312. You will not be required to identify yourself, but it could help.

Ward 4 Democratic Committee To Host Candidate's Night Aug. 23

The Ward 4 Democratic Committee will host a citywide candidates' night Tuesday, Aug. 23, at 7 p.m. at the Drohan Apartments, 170 Copeland St., West Quincy.

Bernice Mader, Ward Four Democratic chairman, will chair the event. All candidates running for any office in Quincy have been invited to attend. Several have already accepted.

Each candidate will be allowed to address the audience for three minutes. The audience may then ask questions of each candidate. Candidates will speak in the order in which they arrive.

The site is handicapped accessible. Refreshments will be served.

For further information call Mader at 773-6881.

AGNITTI INSURANCE
HOME • AUTO • BUSINESS

Anthony L. Agnitti
CALL FOR A QUOTE ON PROPER INSURANCE COVERAGE AT COMPETITIVE PRICES
770-0123
Drop In For Your Free Insurance Dictionary
No Obligation
21 FRANKLIN ST., QUINCY

EST 1962
Young World
Register Now For September
A FUN WORLD for TOTS TO TEENS
ALL AGES - ALL LEVELS
DANCE - GYMNASTICS
PRESCHOOL - COMPUTER

DANCE
TAP-JAZZ-BALLET
AGES 2½ UP

GYMNASTICS
AGES 2 & UP

PRESCHOOL
AGES 2.9-5 Lic. #17

COMPUTER
BEGINNERS
GRADES K-3

- SUPERB STAFF
- SEPARATE TEACHERS FOR EACH PROGRAM
- IMPECCABLE REPUTATION
- FUN LEARNING ATMOSPHERE
- BEGINNER-INTERMEDIATE ADVANCED
- SMALL CLASSES ACCORDING TO AGE

FREE T-Shirt on Enrollment

YOUNG WORLD
221 PARKINGWAY • QUINCY
471-3808

Registration: Mon.-Thurs. 9-4
VISITORS WELCOME

UNITED WAY OF MASSACHUSETTS BAY

HELP A PARENT
HELP A CHILD
Your life experiences can make a difference to a family needing emotional support
Be a Volunteer Parent Aide
Training Starts Sept. 9. 10:00 AM
Call 843-7010 for details
THE DIANNE DEVANNA CENTER
FOR THE PREVENTION OF
CHILD ABUSE AND NEGLECT, INC.

POLITICAL ADVERTISEMENT POLITICAL ADVERTISEMENT

Elect
CHRISTINE CEDRONE
QUINCY SCHOOL COMMITTEE
Come To A Fundraiser On A Party Boat In Boston Harbor!!!
When: **Tuesday, August 24, 1993**
Where: **Hingham Ship Yard/Hewitts Cove at the state pier**
Time: **8:00 PM - 11:00 PM**
Donation: **$26.50/Person**
Music by K & S Sound - D.J. Tom Keady
FREE PARKING • CASH BAR
• MUSIC • FUN!!
479-2217
99 South Walnut St.
Paid for by The Committe
Campaign Manager: Vinny J. Scarnici Treasurer: Mary Cedrone

SOUTH SHORE BUICK

SAVE! SAVE! SAVE!
1993 MODEL YEAR END
CLOSEOUT SALE!!!
ALL 1993 Demonstrators, Company Vehicles and New Buicks MUST GO!
Good Selection ...Great Prices
* While supplies last

SOUTH SHORE BUICK
MAC
irtbody
Since 1903

DOZENS OF QUALITY USED CARS
AVAILABLE FOR IMMEDIATE DELIVERY

'91 OLDS CALAIS
4 Dr. Auto., a/c, low mi. #4117
$9690

'90 BUICK PARK AVE.
Fully equipped uc#8292
$11,990.00

'89 OLDS DELTA 88
4 dr., sharp car. #6-203
$9200

'89 BUICK LESABRE
4 dr. Limited Edition, full pr., low mi. #8278
$9995

1992 BUICK LESABRE
4 dr. sedan, a/c, stereo & more.
"A LUXURY CAR AT AN ECONOMICAL PRICE."

'89 BUICK CENTURY WAGON
6 cyl., a/c, stereo, very clean. #8-276
$7690

'89 MERCURY SABLE
4 dr. Full pwr., a/c #5-160
$9890

'87 CHEV. CELEBRITY
4 dr., wht., low mi #7-226
$5390

'89 BUICK LESABRE COUPE
Fully equip., a/c, full power. #8-272
$9390

'92 CHEV. LUMINA
Fmr rental. 4 dr., 6 cyl., a/c #5-139
$13,390

WE SERVICE ALL GM CARS
OPEN TUES. & THURS. EVENINGS UNTIL 8:00
GM Parts

SOUTH SHORE BUICK
50 Adams St., Quincy
770-3300
SALE HOURS
M-TH 8-8
FR 8-6
SA 9-5

OBITUARIES

Robert F. Wheeler, 65

Retired MBTA Construction Inspector

A funeral Mass for Robert F. Wheeler, 65, of Quincy, was celebrated Tuesday in St. John's Church.

Mr. Wheeler died Aug. 14 of a malignant brain tumor at home.

He was a retired MBTA employee who was an inspector on new construction projects.

He was an Army veteran of the Korean War.

Born in Weston, he was a member of the Weymouth Tennis Club and the Pongapoag Golf Course in Canton.

He is survived by his wife, Grace M. (Quinn) Wheeler; a son, Robert Wheeler Jr. of Windham, N.H.; two daughters, Nancy Devlin of Weymouth and Wendy Wheeler of Quincy; two sisters, Marion Crowley of Hyde Park and Joan Corrigan of Brockton; and a granddaughter.

Burial was in Blue Hill Cemetery, Braintree.

Funeral arrangements were by the Sweeney Funeral Home, 74 Elm St.

Donations may be made to South Shore Hospice, 100 Bay State Drive, Braintree, MA 02184.

Grace Kimball, 87

Nurse For Many Hospitals

A funeral service for Grace (MacDougall) Kimball, 87, of Quincy, was held July 13 in the Deware Funeral Home, 576 Hancock St.

Mrs. Kimball died Aug. 9 at home.

She worked as a nurse for many area hospitals before retiring in 1975 from the Phillips House at Massachusetts General Hospital in Boston.

She was a member of the Wollaston Church of the Nazarene and St. Barnabus Guild in Boston.

Born in Canada, she lived 50 years in Quincy. She graduated from the Hale Hospital School of Nursing in Haverhill.

She is survived by a son, Philip Kimball of Norwell; a daughter, Eleanor Connelly of Washington State; seven grandchildren, and eight great-grandchildren.

Burial was private.

Donations may be made to the charity of one's choice.

Marion E. Dutton, 72

Registered Nurse

A funeral Mass for Marion E. (Timmons) Dutton, 72, of Quincy, was celebrated Monday in St. Boniface Church.

Mrs. Dutton died Aug. 12 at home.

A registered nurse, she worked for the Veterans Hospital in West Roxbury, D.O.V.E. in Quincy, the Quincy Nursing Home and the Brighton Marine Hospital.

Born in Boston, she was raised on Spectacle Island in Boston and attended South Boston High School.

She is survived by a son, Paul A. Dutton of Quincy; a daughter, Teresa LaSalle of Brockton; a brother, John H. Timmons of Maine; and two grandchildren.

Burial was in Plain St. Cemetery, Braintree.

Funeral arrangements were by the Keohane Funeral Home, 785 Hancock St.

SCOTT DEWARE

A THOUGHT FOR THE WEEK

"Sympathy is two hearts tugging at one load."-Charles H. Parkhurst

A farmer was out plowing his field one spring morning. The spring thaw had just occurred and there were many muddy valleys in the field. Through one particularly wet place, his tractor became stuck in the mud. The harder he tried, the deeper he became stuck. Finally, he walked over to his neighbor's to ask for help. The neighbor came over and looked at the situation. He shook his head, and then said, "It doesn't look good, but I tell you what. I'll give it a try pulling you out. But if we can't get it out, I'll come sit in the mud with you."

Although we may not all be farmers, we do experience getting "stuck in the mud" from time to time. And chances are we probably know someone who is stuck right now. Have you tried "mud sitting with a friend?...It may be the best thing you can do...

Deware Funeral Home
576 Hancock St., Quincy, MA
472-1137
Member of the "New England Funeral Trust" and your Suburban Boston Pre-Need funeral specialist
Serving All Religious Faiths
Services Rendered to Any Distance

Muriel A. McKenzie, 70

Retired Patriot Ledger Reporter

MURIEL McKENZIE

A funeral Mass for Muriel A. (Seamans) McKenzie, 70, of Quincy, was celebrated yesterday (Wednesday) in Star of the Sea Church.

Mrs. McKenzie died Aug. 15 of cancer at home.

A retired reporter for *The Patriot Ledger*, she worked 23 years for the newspaper before retiring in 1989. She was honored by the Quincy City Club in 1989 for her community work as a reporter.

She was a former executive for the Lincoln Stores in Quincy and worked for the late William Bradford and the late author and *Ledger* columnist Edward Rowe Snow.

Before joining *The Ledger* in 1967 as a news correspondent for Squantum and North Quincy, she transcribed historical material that Mr. Snow used in his columns, Sea and Shore Gleanings.

She became a staff reporter in 1969, assigned to write community news in Quincy, and after her retirement four years ago, she continued to worked part-time for the newspaper.

She recently helped organize socials for retired and former *Ledger* co-workers.

She was past president of the Squantum Catholic Women's Club and was active in many community affairs.

Born in Somerville, she lived in Squantum for many years. She graduated from St. Gregory High School and attended Boston College.

She is survived by her husband, George A. McKenzie; a daughter, Jane McKenzie of Quincy; and a brother, Robert Seamans of Quincy.

Burial was in Mt. Wollaston Cemetery.

Funeral arrangements were by the Keohane Funeral Home, 785 Hancock St.

Donations may be made to Quincy Visiting Nurse Association Hospice, 1354 Hancock St., Quincy, MA 02169.

William Baskis

William G. Baskis of Quincy died Aug. 10.

He is survived by his father, John Baskis of Cambridge; a sister, Jean McLeod of Oregon; an uncle, John Gorman of Natick; and a niece and nephew. He was the son of the late Melvina (Gorman) Baskis.

Burial was in Massachusetts National Cemetery, Bourne.

Funeral arrangements were by the Sweeney Brothers Home for Funerals, 1 Independence Ave.

Angelina Santostefano, 79

A funeral Mass for Angelina (Perroso) Santostefano, 79, of South Boston, was celebrated Aug. 14 at St. Boniface Church.

Mrs. Santostefano died Aug. 11 at Quincy Hospital.

Born in Boston, she lived in Dorchester before moving to South Boston.

Wife of the late Vincent Santostefano, she is survived by a son, Michael Santostefano of Quincy; two daughters Mary Adduci of Rockland and Norma Bell of Quincy; nine grandchildren and three great-grandchildren.

Burial was in Holy Cross Cemetery, Malden.

Funeral arrangements were by the Keohane Funeral Home, 785 Hancock St.

Frederick C. Milliken, 54

A funeral Mass for Frederick C. Milliken, 54, of Quincy, was celebrated Aug.13 in St. Ann's Church, Wollaston.

Mr. Milliken died Aug. 9 in Boston City Hospital.

He was an oil burner technician for A. Hohmann Co. in Dorchester.

Born in Boston, Mr. Milliken graduated from Quincy Trade School and was a member of the Loyal Order of Moose in Quincy.

He is survived by his parents, Carlos and Ethel (Kappler) Milliken of Wollaston; two sisters, Beverly A. Larsen of Hyde Park and Phyllis M. Hemphill of Cornish, N.H.; and several nephews and nieces.

Burial was in Blue Hill Cemetery, Braintree.

Funeral arrangements were by Deware Funeral Home, 576 Hancock St.

NEWSCARRIERS WANTED
Here's a chance to earn extra money by building a Quincy Sun home delivery route.
Telephone: 471-3100

Elaine M. Hanf, 49

Retired Respiratory Therapist

A funeral Mass for Elaine M. (Sweeney) Hanf, 49, of Quincy, was celebrated Aug. 17 at Sacred Heart Church.

Mrs. Hanf died Aug. 12 at Carney Hospital after a brief illness.

She was a respiratory therapist at Carney Hospital for 27 years before retiring last year.

She was a volunteer trainer for Red Cross cardiopulmonary resus-citation classes.

Born in Boston, she was a resident of Quincy for most of her life.

She was a member of the Massachusetts Audubon Society.

She is survived by two sons, John J. Hanf and Michael Hanf, both of Quincy; a daughter, Sheila A. Gleba of Randolph; a sister, Rita Donovan of Rockland; and her former husband, Forrest Hanf.

Burial was in Mt. Wollaston Cemetery.

Funeral arrangements were by the Keohane Funeral Home, 785 Hancock St.

Donations may be made to the Joslin Diabetes Center, 1 Joslin Place, Boston, MA 02215.

Richard F. Hoppie, 45

Bus Driver For Eight Years

A funeral Mass for Richard F. Hoppie, 45, of Quincy, formerly of Dorchester, was celebrated Monday in St. Brendan's Church, Dorchester.

Mr. Hoppie died Aug. 12 at home after a brief illness.

A bus driver for the MBTA for the past eight years, he was a member of Carmen's Union Local 589 in Boston.

Born and educated in Boston, he lived in Dorchester for many years before moving to Quincy seven years ago.

He is survived by his wife, Karen (Vaughan) Hoppie; three sons, Richard Hoppie, Derek Hoppie and Andrew Hoppie, all of Quincy; a daughter, Michelle Hoppie of Quincy; a stepdaughter, Marissa Vaughan of Quincy; his parents, John and Priscilla Larkin of Dorchester; five brothers, Alfred Hoppie, Warren Hoppie, John Larkin III, Alex Larkin and Scott Larkin; and seven sisters, Helen Burke, Nancy Palhete, Arlene MacDonald, Joan MacDonald, Susan Larkin, Shirley Larkin and Priscilla McMahon.

Burial was in Cedar Grove Cemetery.

Donations may be made to the Milton Visiting Nurses and SSL, 500 Granite Ave., Milton, MA 02186.

George L. Morelli, 36

A funeral Mass for George L. Morelli, 36, of Quincy, was celebrated Aug. 12 in St. Gerard Majella Church, Canton.

Mr. Morelli died Aug. 10 in Southwood Community Hospital, Norfolk, after a long illness.

He worked in marketing for the Boston Symphony Orchestra.

He was born in New York City and lived there most of his life.

He is survived by his parents, Frank and Daisy (DeVita) Morelli of Lake Worth, Fla; three brothers, Frank Morelli of Long Island, N.Y., Michael Morelli of Queens, N.Y., and Vincent Morelli of Lake Worth; a friend, Mark Bedell of Quincy, and three nieces.

Burial was in St. Mary's Cemetery, West Quincy.

Funeral arrangements were by the Sweeney Funeral home, 74 Elm St.

Ruth L. Carter, 75

A memorial service for Ruth L. (Martinson) Carter, 75, of Quincy was held Aug.14 at the Kingdom Hall of Jehovah's Witness, 4 Altamont Rd., Quincy.

Mrs. Carter died of cancer Aug. 6 at her home after a long illness.

She was a retired nurse.

She was born in Manchester, N.H., where she started her nursing career, and lived in Quincy for 40 years.

Wife of the late Theodore B. Carter, she is survived by two daughters, Nancy Ruth Chroniac of Quincy and Joyce E. Aprille-Green of Quincy; four grandchildren, a great grandchild, two nieces and many cousins.

Arrangements were made by the Lydon Funeral Home, 644 Hancock St.

Parents Anonymous Opening Quincy Chapter

Parents Anonymous (PA) recently opened a Quincy chapter which meets on a weekly basis.

The groups helps people to deal with the problems, fears and stress involved with parenthood.

For more information call the PA State Resource Office at 1-800-882-1250.

St. Joseph's Celebrates Reopening of Renovated Church

ST. JOSEPH'S CHURCH was reopened on the weekend with a special celebration at all Masses Saturday and Sunday. Here Rev. Daniel Graham, pastor, shakes hands with Rev. Daniel Riley, associate pastor, after ribbon cutting.

REV. DANIEL RILEY, associate pastor, celebrates Mass on the altar at the newly renovated St. Joseph's Church.

PROCESSION THROUGH THE newly renovated St. Joseph's Church preceded the opening Masses.

PARISHIONERS VIRTUALLY FILL St. Joseph's Church Sunday at one of the Masses celebrating the church's reopening after extensive renovations.

(Quincy Sun photos by Tom Gorman)

Bethany Congregational

The Rev. Arthur Curtis will preach on "Adapt No Longer" at the 10 a.m. worship service Sunday at Bethany Congregational Church, Quincy Center.

Rev. Curtis is the pastor of Pilgrim Congregational Church, North Weymouth.

Scripture reader will be Beth Stiles. Music will be by Lewann Semchenko, soprano with Norman Corey, guest organist. Greeters will be Jean and Jim Ross.

Hostesses for the fellowship hour following the church service will be Bea Siddens and Roberta Murphy.

Child care is provided for infants for toddlers during the service and the church is handicapped accessible.

Union Congregational

The Rev. John C. Swanson, interim pastor of Union Congregational Church, 136 Rawson Rd, Wollaston, will preach of Matthew 16:13-20, Sunday, Aug.22 at 10 a.m.

"Who Do You Say Jesus Is?" will be the topic and title of the sermon.

Quincy Point Congregational

The Rev. Carol Atwood-Lyon, pastor, will preach on "From Pebbles To Rock" at the 10 a.m. worship service Sunday at Quincy Point Congregational Church, Washington St. and Southern Artery.

The Rev. Fred Atwood-Lyon, pastor, will serve as liturgist. Greeter will be Midge Besse, deacon. Deacon of the Day will be Ed Jurewich.

Diaconate floral delivery to the ill will be under the direction of Don Smith and Jim O'Neill. Ushers will be Ted DeCristofaro, Betty DeCristofaro, Carol Bissett, Thelma Burgess, Suzanne Hourin and Janet Smith. Tellers will be Susan Mahan, Mabel Cameron, Doug Anderson, Jean Duxbury and Jeannette McGibbon.

For information about church services or activities, call 773-6424, Monday through Thursday, 8 a.m. to noon.

Houghs Neck Congregational

Robert Taylor, executive director of the Protestant Social Service Bureau, will be guest speaker at the 9:30 a.m. worship service Sunday at Houghs Neck Congregational Church, 310 Manet Ave.

Harold Sparks will lead the worship service. Music will be provided by Arden Schofield, organist and a vocal trio of Gayle MacKay, Christine Prendergast and Dorothy Sparks. Greeter will be Dorothy Hubbel.

A coffee hour will be held following the service. The church is air conditioned and handicapped accessible.

United Methodist

The Rev. Harry Soper Jr. will preach on "To Whom Do I Belong?" at the 10 a.m. worship service Sunday at Quincy Community United Methodist Church, 40 Beale St.

Scripture reader will be Margaret Bollen. Music will be led by Scott Walker, choir director. Greeters will be Helen Bailey and Isabel Morrison. Ushers will be Maude Kyoperi and Joan Honig.

Hostesses at the fellowship hour in Susanna Wesley Hall will be Anne Giger, Florence Hunter, Shirley Poore and Annie Ohman.

A "Talent Dollar" Car Wash, directed by the Vallatini, Bollen and Stearns families, will be held at the rear of the church after the service.

Beechwood Center Seeks Chess Players

Beechwood Community Life Center, 225 Fenno St., Wollaston, is seeking students interested in learning and playing chess this summer.

A special summer club is developing at Beechwood in response to an increasing number of inquiries from children and parents.

Anyone interested is asked to call 471-5712 to register.

John Crowley Recognized For Saving Son's Life

John Crowley of Quincy, a maintenance equipment operator for the MWRA, was recently recognized for his extraordinary service in the MWRA's Sewerage Department.

Crowley received a plaque for saving his son's life.

"Mr. Crowley completed and MWRA CPR course, and a few days later, his two-year-old son Joey fell into the family pool. Keeping calm, John was able to administer CPR to his son and saved his life," said William Thompson, MWRA director of Deer Island treatment plant.

Crowley was recognized in the area of extraordinary service.

"Mr. Crowley exemplifies the spirit which led to the creation of the MWRA Employee Recognition Program," said MWRA Human Resources Director Maria Roloff.

NEWSCARRIERS WANTED
Here's a chance to earn extra money by building a Quincy Sun home delivery route.
Telephone: 471-3100

Church of Saint John the Baptist
44 School St., Quincy, MA
MASS SCHEDULE
Saturday 4:00 & 7:00 pm
Sunday: 7 am,
9 am, 11 am,
12:30 and 5:30 pm
Confessions in Chapel Sat. 3-3:45 pm
Rectory-21 Gay St. 773-1021

SUN SPORTS

Football

Quincy, North Open Football Season At Home

The Quincy and North Quincy High football teams both will open at home this year, Quincy continuing its rivalry with Marshfield Friday night, Sept. 17, at 7 p.m. and North Quincy renewing an old rivalry with Stoughton Saturday, Sept. 18, at 7 p.m., both games at Veterans memorial Stadium.

North Quincy played Stoughton several years ago. Former Quincy coach and longtime North assistant Tom Fitzgerald, formerly coached Stoughton.

In addition to its Old Colony League schedule, Quincy faces a new opponent in Matignon at home Oct. 16 at 1:30.

North again faces Don Bosco at the stadium Oct. 22 at 7.

North comes off its best season ever, an 11-0 record, the Old Colony League title and a Super Bowl win, while Quincy hopes to rebound from a disappointing 3-6-1 season.

The first official date for practice is Aug. 30, but the teams will work out the previous Thursday, Friday and Saturday without pads.

Quincy Pirates Win Little League Tourney

The Quincy Pirates won the Braintree Little League 10-year-old all-star tournament, winning three out of four games.

Quincy edged host Braintree, 6-5, in the championship game, overcoming a 4-0 deficit after the top of the second inning.

Quincy got two runs back in the bottom half with Matt Holt and Matt Joyce scoring the runs.

The Pirates ties the game in the fourth with Scott MacDonald driving in Andy Nestor and Chris Walsh.

Quincy went ahead in the fifth when Brendon Bowes drove in Holt.

Braintree tied it in the sixth and Quincy won it in the bottom half as Joyce led off with a triple and scored on a sharply hit grounder by Holt.

Walsh was the winning pitcher and had seven strikeouts.

Quincy opened the tournament with an 8-4 victory over Braintree. Walsh was the winner with five strikeouts.

Braintree scored all four of its runs in the first inning. Quincy came back in its half with a run as Frank Curreri doubled in Bowes.

Walsh singled home Domenic Papile in the second and in the fourth Nestor, Bowes, Curreri, Dan O'Toole, Dan Kennedy and Kyle Piazza scored to clinch the win.

Quincy then dropped an 8-7 squeaker to Randolph, O'Toole pitched and had seven strikeouts.

Quincy scored five runs in the fourth with Walsh, Joyce, Mark Griese, O'Toole and Nestor scoring the runs. It added two in the sixth with Giewe and Bowes scoring.

In the semifinal game Quincy rolled over Hingham, 12-0, scoring 11 runs in the fourth inning.

Bowes and O'Toole scored two runs each in the big inning and Kennedy, Nestor, Papile, MacDonald Piazza once each.

O'Toole struck out eight in four innings pitched.

Golf Tournament Raises $5,000 For Fr. Bill's Place

David Spillane, of the law firm of Spillane and Epstein, recently presented Joe Finn, executive director of Quincy Interfaith Sheltering Coalition with a check for $5,000 to benefit Fr. Bill's Place.

Fr. Bill's Place is a shelter for homeless adult people of the South Shore.

The gift to the shelter was the proceeds from the 5th Annual Spillane-Hillier Open, a golf tournament held annually at the Pembroke Country Club. $10,000 was raised with the help of 144 participants who golfed 18 holes. Proceeds benefited Fr. Bill's Place and the American Kidney Fund.

"We are most grateful for the Spillane-Hillier Open. In a time of decreasing revenues this tournament has been a consistent benefactor of the shelter," Finn said.

The Spillane-Hillier Open has raised well over $20,000 to benefit homeless people.

Fr. Bill's Place, which has a capacity of 65 beds, serves over 700 different people a year. They provide the homeless individual with shelter, food, counseling, nursing and a variety of other services.

SUBSCRIPTION FORM

FILL OUT THIS SUBSCRIPTION BLANK AND MAIL TO

The Quincy Sun

1372 HANCOCK STREET, QUINCY, MA 02169

NAME _____

STREET _____

CITY _____ STATE _____ ZIP _____

CHECK ONE BOX IN EACH COLUMN

( ) 1 YEAR IN QUINCY $12.00
( ) 1 YEAR OUTSIDE QUINCY $14.00
( ) 1 YEAR OUT OF STATE $17.00

( ) CHECK ENCLOSED
( ) PLEASE BILL ME

Babe Ruth

Tirrell Wins Crown

The Tirrell Services baseball team ended a successful season by winning the Quincy Babe Ruth League championship.

The team won four of five games in the playoffs to capture the crown.

In the opener Tirrell defeated Morrisette, 9-1, behind the two-hit pitching of Michael Kenney. He struck out 11 and helped his own cause with a bases-loaded triple in the fifth inning.

John Paul DeAngelis had two triples and a single and six RBI. Paul Marnikovic had two doubles and a triple, Ryan Herlihy and Chris Malone two hits apiece and J.J. Farrell, Chad Feetham and Chris Erler one each.

Joe Biagini and Dave Keddy had the Morrisette hits.

Tirrell's offense was shut down in the next game as Eric Wirtz of Local 1139 threw a four-hitter in a 4-1 victory.

The big hit for Local was a two-run double by Mike Sheffer in the fifth.

Kenney provided the only offense for Tirrell with a triple and single.

Faced with elimination in the double elimination tournament, Tirrell bounced back to defeat Houghs Neck, the playoffs top seed, 6-1.

DeAngelis started on the mound and pitched into the sixth inning, allowing five singles and one unearned run. Marnikovic came on in the sixth with men on second and third and one out and worked out of the jam with a strikeout and a flyout. He pitched a scoreless seventh for the save.

The 1-2-3 hitters for Tirrell, Marnikovic, Feetham and Kenney, sparked the offense as they reached base nine times. Each had two hits and a walk, and Kenney had three RBI. Farrell doubled to start a fifth inning rally and also walked twice. Feetham had a strong game at shortstop, handling 11 chances, many of them difficult, flawlessly.

TIRRELL SERVICES won the Babe Ruth League championship, winning four of five playoff games. First row, left to right, Joey Miller, Bob McDonough, bat boy Steve Malone and John Greene. Middle row, Dan Hughes, Billy Armstrong, J.J. Farrell, Chris Malone and John-Paul DeAngelis. Back row, coach Joe Marnikovic, Ryan Herlihy, Chad Feetham, Mike Kenney, Paul Marnikovic and coach Jim Kenney. Missing are Chris Erler and Jimmy Hasson.

Donald Reubens had three hits for HN and Mark Glynn pitched three innings of relief, striking out six.

Tirrell avenged its earlier loss to Local 1139 with an 8-0 victory, as Kenney pitched a four-hitter and again struck out 11. Kenney finished the year with a 6-2 record, striking out 87 in 52 innings. He also had his third triple in four games.

Feetham had three hits, three stolen bases and three runs scored. Danny Hughes had two hits, Farrell and Herlihy each had a hit and two RBI and Marnikovic added a double and caught a fine game.

For Local 1139 Brian Rose pitched well in relief and catcher Mike Russo singled and played well behind the plate.

In the championship game Tirrell defeated Quincy Police, 7-1, after the Police had won three straight games, outscoring the oppositions, 35-4, after losing its first game.

Tirrell clinched the win with two runs in the fourth, two in the fifth and one in the sixth. Kenney hit his fourth triple of the playoffs and Markinovic had a two-run double.

Farrell earned his seventh pitching win and Markinovic pitched well in relief.

For the Police Tim Sheehan pitched well, catcher Tom Sullivan had two hits and shortstop Tom Cunio had a single and played a strong defensive game.

The Tirrell reserved who played well when called upon were 13-year-old Jimmy Hasson, Billy Armstrong, Bobby McDonough and Joey Miller.

Tirrell was coached by Jim Kenney and Joe Marnikovic and the team finished at 19-8 overall.

The coaches, players and parents thank sponsor Gerry Tirrell, who has been an active member of Quincy Youth Baseball from the Junior Farm League through the Babe Ruth levels, first as a coach and now as sponsor.

Quincy Youth Baseball Festival On Saturday

The first annual Quincy Youth Baseball Festival, hosted by Dr. Mark Jaehnig of the Joehnig Chiropractic Office, will be held Saturday, Aug. 21 and Sunday, Aug. 22, at the McCoy-Mitchell Fields across from Veterans Memorial Stadium and behind the Collins Rest-A-While.

The festival is being held to try to keep baseball alive into late August for children ages 8-10 from Quincy and some surrounding communities.

The goal is to provide a fun, low-keyed, non-competitive baseball environment with the emphasis not on winning or losing, but on hitting, running the bases and fielding.

There will be adult pitchers, no strikeouts and rotation of players in the field.

Each team will play three or four games with plans for each team to play at least one night game under the lights.

Other special events planned are a pitching accuracy contest, a running speed contest and a homerun derby which will be modeled after the major league home run hitting contest.

The team fee is $50 and an individual fee of $5.

The directors are looking for a limited number of teams and/or individuals ages 8-9-10.

Further information can be obtained by calling Dr. Mark Jaehnig at 472-3311 or Bob Croke at 773-6573.

City Wiffleball Champs And Runners-Up

THE JUNIOR BOYS champions from Palmer Park in the citywide wiffleball tournament. Left to right, Recreation Leader Michelle Drury, Bobby Johnston, Jose Diaz, Dan Kelly and Recreation Leader Nicole Manton.

FENNO PARK'S junior girls' wiffleball champions. Left to right, Maureen Holleran, Meredith Huchinson, Betsy Stone and Recreation Leader Kevin Ross.

FAXON PARK'S senior boys wiffleball champions. Left to right, Tom Cunio, Justin Elwood, Dave Rowell and Recreation Leader Brian Doherty.

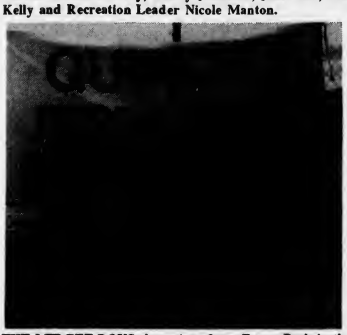

THE MIDGET BOYS champions from Fenno Park in the citywide wiffleball tournament. Left to right, Scott Martiarian, Pat Bregoli, Dan Kennedy and Recreation Leader Kevin Ross.

CHAPEL PLAYGROUND'S junior girls runners-up in the citywide wiffleball tournament. Left to right, Recreation Leader Tim Collins, Caitlyn Nichols, Jackie Chapman, Colleen Nichols and Recreation Supervisor Nicole Manton.

MONTCLAIR PLAYGROUND'S senior boys runners-up in the citywide wiffleball tournament. Left to right, Charlie Piaskasovitis, Dan Sampson, Mike Barry and Recreation Leader Paul Murphy.

RUNNERS-UP for Midget boys in the citywide wiffleball tournament from Fenno Park. Left to right, Kevin Holleran, Joey Holleran, Brian Breslin and Recreation Leader Kevin Ross.

ATLANTIC PLAYGROUND'S senior boys runners-up in the citywide wiffleball tournament. Left to right, Recreation Leader Mike MacDougall, John Lefter, Nick Cyr and Billy O'Tooie.

Sylvia To Conduct Power Skating Clinic

Quincy High hockey coach Bob Sylvia, headed for his 30th year as Presidents' coach, will hold his 18 annual power skating clinic at the Rockland rink for all youth players Aug. 24 to 28.

Sessions for Mites and Squirts (ages 7-11) will be held from 1:50 to 3:20 p.m. each day and for Pee Wees and Bantams (ages 12-15) from 3:30 to 5 p.m.

The cost is $45 including a $15 non-refundable deposit and must be submitted with each application. There are special rates for goalies.

Applications are available at the snack bar or pro shop at the rink and no applications will be accepted over the phone.

Further information can be obtained by calling Fred Isleib at (617)-871-0547.

Girls Youth Hockey Completes Successful Season

The Quincy Youth Hockey Program's Girls' Division recently completed an eventful season.

With the approval and support of the Quincy Youth Board of Directors, a team for girls 12 and under was established. The girls had an opportunity to play with other girls from Quincy and surrounding communities against teams in Mass. and Rhode Island. The team was composed of 20 girls ranging from the ages of 7 to 13.

Some of the towns represented were Randolph, Milton, Hanover, Westwood, Scituate, Brighton and Hyde Park.

"The 1993-94 season will be even more promising for the Girls' Division," said Mary Ellen Riordan, one of the team's organizers. "First, the girls 12 and under team will be continuing and word is more teams are being developed for the girls to compete against. Second, the Girls' Division would like to expand by adding a 15 and under team. Lastly, the Senior team will enter into another year of play in the South Shore Girls/ Women's League in Canton on Sundays. The players on the Senior team are 16 and up.

Any girls or women interested in playing with the organization are asked to call Mary Ellen Riordan at (617)-847-4246 for further information.

Parsons & Richardson
INSURANCE AGENCY, INC.
"Be Sure Now - Not Sorry Later"
OUR NEW LOCATION IS:
62 DERBY STREET, HINGHAM, MA
PO BOX 522 ACCORD STATION 02018-0522
Rear Bldg., behind SHEARSON & LEHMAN
(OFF RTE 3, EXIT 15 NEXT TO HINGHAM PLAZA)
TEL: (617)740-4070
COME BY AND VISIT OUR NEW OFFICE

Always Buying
New & Old
TAJ
COIN, STAMPS and SPORTS CARDS
9 Maple St., Quincy, MA 02169
479-1652
Complete Line of Supplies

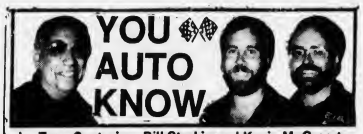

by Tony Centorino, Bill Starkie and Kevin McGroarty

DON'T KNOCK IT

The ears of most experienced drivers perk up when they detect ping sounds (knocking) coming from their cars' engines. This phenomenon, known as detonation, results from a collision between two separate areas of combustion within the combustion chamber. Under certain conditions, harmless "trace detonation" normally manifests itself in some engines as a temporary faint ticking sound. Trace detonation may arise when the throttle is opened or closed rapidly, the engine is cold, the car is climbing a steep hill, or when the brake pedal is pressed. More harmful detonation occurs when the knocking sound is constant and/or severe as the car cruises, accelerates, or coasts down. Prolonged harmful detonation can lead to severe damage to the pistons, connecting rods, and cylinder heads.

HINT: Trace detonation may be eliminated by using a fuel with a higher octane rating, which is an index of gasoline's antiknock properties.

The technicians at LEO & WALT'S SUNOCO will do their part in checking out every unusual sound you hear. Here at 258 Quincy Ave., E. Braintree (843-1550) we look forward to meeting you and to giving your car the same level of personal attention we give our own. "A Place Where Your Car Can Live Longer." Sunoco and most major credit cards honored. Open Mon.-Fri. 6am-9pm, Sat. 7am-9pm, Sun. 9am-5pm.

Junior League

Quincy 12-Year-Old All-Stars Third In Tourney

The Quincy Junior Baseball League 12-year-old all-stars finished third in last week's Kingston Tournament with a 3-2 tournament record.

Quincy will play in the Needham tournament late this month.

In its opening game at Kingston Mike Powers and Tom Daley divided the pitching as Quincy topped Hanson, 13-5.

Quincy took an early 1-0 lead on Powers' RBI single and widened its lead to 3-0 on RBI singles by Daley and Kevin Walsh. Jose Diaz blasted a two-run homer in the third to increase the lead to 5-0.

Quincy broke the game open in the fifth. Brian Doyle, Powers and Diaz walked and Chris Cummings, Chad Fitzpatrick and Billy Water drove in runs. Matt Kiesel reached on a fielder's choice to bring in another run and Chris Carthas drove in another with a ground out. Doyle doubled in the final runs.

Walsh had three hits and Doyle, Daley, Diaz and Cummings each had two.

Quincy ripped Halifax, 18-10, with Doyle driving in seven runs with two homeruns and a double.

Walker had a grand slam homer in the fifth to clinch the victory. Diaz again had two hits and two RBI while Daley and Fitzpatrick had two hits each. Ryan Barrett had an RBI single as did Randy Feetham. Daley won his second game of the day with relief help from Walsh.

Quincy dropped a 5-3 decision to Duxbury in the finals of the winners' bracket.

Quincy took a 3-0 lead. In the the third Walker got Quincy's first hit and took second as Fitzpatrick walked. Daley lashed a double to right scoring Walker.

In the fourth Doyle, Powers and Diaz singled, Shawn Manning hit a sacrifice fly and Powers scored as Feetham reached on a fielder's choice.

Duxbury cut the lead to 3-2 on Jeff Sampson's home run and won it in the fifth with three runs. Chris Bregoli took the loss, allowing seven hits and striking out 10.

Quincy then edged Sharon, 7-5, scoring four runs in the first inning with RBI singles by Diaz and Manning being the key hits.

After Sharon scored three in the third, Quincy added three of its own as Walsh singled, Doyle doubled, Powers drive in one and Diaz doubled in two.

Powers was the winning pitcher, going the distance, and Diaz had three RBI.

Host Kingston eliminated Quincy, 8-4, striking for five runs in the first as it blasted three homeruns.

Daley got one back with a solo homer in the bottom of the first, but Kingston added three in the third, hitting two more homeruns.

Bregoli took the mound in relief and pitched no-hit ball for the rest of the game.

Quincy rallied in the sixth as Doyle singled and Diaz hit his second homer of the tournament. Bregoli followed with a solo homer for the final run and he was named the game's MVP.

For the tournament Daley had two wins and had seven hits, Doyle had nine hits, two homers and nine RBI, Diaz was 9-for-11 with two homers and nine RBI. Walsh had six hits.

Softball

Washington Clinches B Division Title

Washington Tap I clinched the B Division title in the Quincy Men's Softball League and tonight (Thursday) at 6 o'clock will meet the undefeated (27-0) C Division champion Liberty Lounge at Fore River Field.

Washington Tap I (21-5) clinched the B Division crown with a 15-4 victory over Brigham Women's Hospital, while Beau's Place (20-8) lost to Hyde Park, 3-0.

Matt Marks (9-3) pitched the win for the Tap and Mike Ainsley blasted a two-run homer and Charlie Hicks, Mike Ash and Mike Bates had two RBI each.

Todd Filicicchia, John McManus, Ron Colon, Joe Prendiville, Bill Bourikas, Bob Ierardi, Dave Hutchings, Tim Trabucco, Larry McGue and Dennis LaCorte all played well.

The Tap, which was in a close battle with Beau's all season long, has won seven straight games with three remaining.

In the C Division Liberty Lounge kept on rolling with wins over Accent Upholstery, 6-3, and Noll Electric, 18-2, to wind up a remarkable regular season with a 27-0 record.

Bob Hennelly (12-0) pitched the win over Accent and also drove in seven runs in the two games.

Rich Jackman had two homeruns and Brett Loud played well before suffering an injury.

Kevin Nestor (15-0) was the winner over Noll and he received some solid backing from Dean Vanelli, Spike Fitzsimmons and Jeff Drew, along with Scott Andrews, Jackman and Hennelly.

Phil Wirth, who played well all season, suffered a broken wrist and will miss the upcoming playoffs.

Ken Yanefsky, the player/coach for Liberty, also has had an outstanding season both on and off the field.

GRANITE LOCK CO
SERVICE MOBILE
AUTO-HOME-BUSINESS
• DEADBOLTS INSTALLED
• LOCKS REKEYED
• DOOR CLOSERS
• PANIC HARDWARE
• AUTO KEYS FITTED
VISIT OUR SHOWROOM
755 SO. ARTERY, QUINCY
472-2177

Red Cross Training Program Begins Aug. 30

The American Red Cross will offer a 75 hour Homemaker/ Home Health Aide Training Program at the Quincy Red Cross office, 85 Quincy Ave., Quincy, Aug. 30 to Sept. 17, Mondays through Fridays, 9 a.m. to 3:30 p.m.

The program is approved by the Massachusetts of Public Health, and graduates are certified to provide health care and homemaker services to clients in their homes.

For more information call 770-2600, or 623-0033.

289 On Quincy Honor Roll

Quincy High School list 289 students on its fourth quarter honor roll.

They are:

Distinction

Grade 9: MaryAnn Ashworth, Angela Attardo, Jessie Barnes, Sandra Buonopane, Karen Chong, Kerri Connolly, Bernadette Crawford, Steven Crosby, Jennifer Cullen, Lisa Curtis, Denise Delorey, James Donnelly, John Duffy, Kristin Fluhr, Steven Fortey, David Gunther, John Hanafin, Hubert Lam, Amy Leung, Sandy McKay, Joel Michelangelo, Tracy Murphy, Christine Neamtu, Amy Nicklas, Sejal Patel, Kristin Priscella, Yet Sam, Leah Schofield, Giong Weng, Julia White.

Grade 10: Caroline Cote, Michelle Demaggio, Teresa Job, Melissa Link, Ngoc Nguyen, Paul Quan, Pauline Wong, Tony Wu, Jenny Yang, Man Yung.

Grade 11: Danielle Aliberti, Washington Almeida, Anupama Apte, Gabrielle Bennett, Fanny Cheng, Yee Cheng, Erica Curtis, Ashley Davis, Joseph Guarino, Mei He, Kammy Keung, Ming Kwok, Thu Le, Ashley Lynch-Mahoney, Rodelio Mandawe, Michael Mullaney, Dong Nquyen, Nquyen Nquyen, Sean Perkins, Danielle Perry, Erin, Sullivan, Christopher Swanton, Rui Tan, Thanh Tran, Phuong-Thuy Vo, Truc Vo, Yan Wong.

Grade 12: Kerin Anne Berry, John Bitetti, Tak Chan, Elizabeth Crispo, Cheryl Dethomaso, Isabella Fung, Mary Gogan, Robert Gordon, Hiep Ha, Jennifer Jones, Michael Kavanaugh, Ming Kwok, Michael Lam, Dun Lau, Maureen Lind, Ralph Marple III, Margaret McLean, Diem Nguyen, Pamela Norton, Eric Osborne, David Palmiero, Anh Pham, Heather Powell, Jennifer Reynolds, Christie Richmond, Deborah Robbins, Paul Ruscio, Yet Sam, Kelly Sawdy, Jennifer Schultz, Quang Tran, Christina Trifone, Di Tu, Khoa Vo, Nichole Walter.

High Honors

Grade 9: Shannon Compston, Marina Cramer, Julian Davis, Andrea Gill, Toni Kabilian, Mushiya Kazadi, Shawn Kivlin, Pui-Shan Lai, Liem Lam, Robyn Lewis, Dung Ly, Robert McCole, Sara Porter, Michael Pringle, Tuan Tan.

Grade 10: Jennifer Blaney, Muiread Faherty, Estela Ha, Kerry Hodges, Thanh Huynh, Thuy Nguyen, Thuy Pham, Le Tran, Nhut Vo, Wing Yu.

Grade 11: Helen Almeida, Rosemarie Cuomo, Pamela Francoeur, Dennis Greeley, My Ha, James Hogrell, Erin Hughes, Anhtuyet Le, Michael Lombardi, Thomas Malvesti, Maria Marineau, Samantha Perry, Jeanna Pezzulo, Brian Robinson, Jennifer Spencer, Gregory Stipkovich, Trang Vo.

Grade 12: Carrie Frenette, Stephanie Gentile, Vincent Guarino, Kelli Langille, Monika Marczuk, Marilyn Mills, Sarah Nelson, Colleen O'Rourke, Thuthad Pham, Nicole Sardano, Robert Wilkosky.

Honors

Grade 9: Jessica Barrett, Edwidge Caimite, Joseph Cassetta, Michael Eddy, Jason Fennelly, Susan Fenton, Marci Galligan, Pei Ju, Kelly Larson, Thuc Le, Brian Lindblad, Nicole Linscott, Matthew Logan, Adrienne Mackey, Ross Magnoli, Cindy Mann, Suzanne McNeil, Melissa Nartowt, Stacey Oakes, Gregory Phillips, William Shaughnessy, William Skehan, Susan Sweeney, Kimberly Thomas, Tuyen Vo, Daniel Wong, Yiu Wong, Yung Wong.

Grade 10: Steven Barrett, Marc Boles, Jerry Booker, Jennifer Bush, Shao Chen, Shawn Cheverie, Ryan Farina, Sarah Flaherty, Amy Gibbons, Thomas Hawes, Roger Johnston, Theresa Johnstone, Joanna Krajewska, Binh Le, Jarred Leikauskas, Khoa Ly, Debra McGrath, Jamie Meade, Wing Mui, Dang Nguyen, Rebecca Norcott, Erik Palluccio, Hoai Phan-Nguyen, Trinh Quach, Mary Quilty, Laura Stimpson.

Grade 11: MaryAnn Abbott, Phisa Cao, En Chan, Weiyan Ci, Justin Curran, Jason Dalrymple, Trinh Dang, Kim Donofrio, Janine Ekholm, Luciani Freitas, Jamie Graham, John Green, Deanna Griffin, Thana Ha, Cat Hoang, Phu Huynh, Jill Kelly, Rhiannon King, Julie Lai, Duc Le, Nhu Le, Linda Liu, John MacKinnon, Trang Mai, Nassim Matta, James Menz, Stephen Miller, Phuong Nguyen, Phuong Nguyen, Guynh Pham, Michelle Riley, Margia Ruano, Christopher Ruscio, Stephanie Siteman, LauraLee Summer, Melissa Tomberg.

Grade 12: Jill Barsanti, Denise Buckman, Leanne Byrne, Sarah Byrne, Jill Caldwell, Lisa Chenette, Justin Crawford, Jason Crosby, Jeffrey D'Attilio, Heidi Daggett, Mark Gilmore, Deborah Gray, Jill Hawes, Manuel Juarez, Robert Kane, Alexander King, Lean Kry, Dennis Lawrence, Erik Lyons, Nicole Manson, Roula Matta, Timothy McCafffrey, Brian McNamara, Stephen Meehan, Kristina Miranda, Yanina Morgan, Hieu Ngo, Khanh Nguyen, Erin Nichols, Elizabeth, Noble, Brian Noonan, Cheryl Norton, Anna O'Neill, Phuong Quach, Paul Reddam, William Rimovitz, Nicole Shaughnessy, Carmen Tejada, Calvin White, Hiu Wong, Jia Zhao, Linda Doucette, James McDonough.

Saville To Speak At Morrisette Dinner

Bobby Saville, who played second base for the Morrisette Legion baseball team in 1963, 64, 65, will be the speaker Wednesday night, Aug. 25, at the post's annual dinner for the Zone 6 champions.

Dinner is scheduled for 7:30 and will be followed by the presentation of awards to the players.

Coaches and players are asked to return their uniforms to Manager Ray Cattaneo anytime before the dinner.

Sgt. Richard Pierson Receives Army Commendational Medal

Staff Sgt. Richard Pierson has been decorated with the Army Commendation Medal.

Pierson, a motor transport truck, is the son of Mr. and Mrs. Kenneth M. Pierson of 31 Nightingale Ave., Quincy, and a 1974 graduate of Quincy Vocational Technical School.

The medal is awarded to those individuals who demonstrate outstanding achievement or meritorious service in the performance of their duties on behalf of the Army.

Jason Bouffard On Dean's List

Jason Bouffard of Quincy was recently named to the Dean's List for the spring semester at Stonehill College.

Bouffard, a sophomore communications major, achieved a grade point average of 3.8 for the semester. An average of 3.2 or higher is needed to make the Dean's List.

He is also working as a writing consultant at Stonehill's Writing Center, has written for the school newspaper, and will begin tutoring statistics in the fall.

BUSINESS & REAL ESTATE

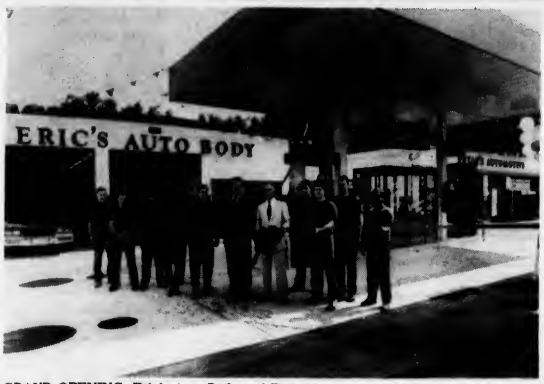

GRAND OPENING--Eric's Auto Body and Petar's Automotive on Quincy Ave. recently celebrated the grand opening of newly installed gas pumps to augment their body-mechanical repair facility. From left, Patrick Pezzulo, Marvin Deree, Rob D'Angelo, Jean Palmer, Frank Winslow, owner Peter Palmer, Mayor James Sheets, Ward 2 Councillor Ted DeCristofaro, Scott Ludwig, Brian McAleer, Sid Young and Ronnie Knowles.

(Quincy Sun photo by Tom Gorman)

Petar's Automotive Holds Grand Opening

Petar's Automotive, Inc. and Eric's Auto Body, 324 Quincy Ave., Quincy, recently celebrated its grand opening with Mayor James Sheets and friends at the "One-Stop-Gas" station.

Proprietor Peter M. Petar has now added his third business to his existing location on Quincy Avenue providing customers with a one-stop automotive center.

Petar's Automotive, Inc. is the automotive facility with 24-hour towing. Eric's Auto Body Repair, Inc. can service auto body needs and now One-Stop-Gas is a full serve gas station with five blends of gas.

The new gas facility is going back to the basics. The good old days of service at the pumps are back at the One-Stop-Gas station. Gas attendants will wash windows and check the oil and tire pressure.

Petar hopes the addition will make the "blue and white buildings" your one-stop automotive center.

Arthur Foley Named Realtor Of The Year

Arthur W. Foley, GRI, co-owner of Century 21-Annex Realty of Quincy was named 1993 REALTOR of the Year of the Quincy and South Shore Board of Realtors at award ceremonies held recently at the Sheraton-Tara in Braintree.

ARTHUR FOLEY

Foley, a member of the board since 1973, has served as a director for the past two years following his leave-of-absence from the real estate profession in 1981 to serve as former Frank McCauley's administrative assistant.

Foley received the honor for his contributions and dedication to the Realtor Association and the real estate profession. He currently serves as first vice president, chairman of the Multiple Listing Service and is a member of the Market Area Multiple Listing Service, Computer Task Force, Board Orientation Committee, Strategic Planning Committee and is a state director. Betsy Trethewey, President of the Board, congratulated Foley for his efforts on behalf of the members of the board.

James Stamos, last year's award recipient, presented the award to Foley listing his many accomplishments.

Among those present were Foley's wife, Mary, and his children, Chris, Matthew, and Kathleen, his mother, Betty Foley, His brother and sister-in-law, Jim, Karen Foley, and his sister and brother-in -law, Marnie and Dan Dunn. Over 180 members, guests, and friends attended.

Realtor of the Year, Foley's name will be placed in nomination for receipt of the Massachusetts Realtor of the the Year Award to be presented in September at the Massachusetts Association of Realtors Convention in Quebec, Canada

Susan Trubiano Honored By Financial Company

Susan M. Trubiano, of Quincy, a personal financial planner and registered representative with the Braintree office of IDS Financial Services, Inc., the nationwide financial planning and services company, has been named to the IDS Silver Team.

The Silver Team is composed of select members of IDS' field organization. Financial planners are named to the team because of their experience as successful planners, who hold recognized professional designation while demonstrating a commitment to financial planning. Silver Team planners rank in the top twelve percent of IDS' 7,267 personal financial planners.

The Co-operative Earnings Up 58%

The Co-operative Bank of Concord, with branches in Quincy, reports earnings for the second quarter of 1993 of $1,621,000, or $0.45 per share, as compared to $1,028,000, or $0.30 per share, for the same period last year.

Earnings for the six months ended June 30, were $5,686,000, or $1.59 per share, as compared to $1.888,000, or $0.55 per share, for the same period last year. The 1993 earnings reflect a $2,000,000, or$0.56 per share, income credit for the cumulative effect of a change in accounting principle for income taxes taken in the first quarter.

Net interest spread and margin were 4.21% and 4.26%, respectively, for the quarter and 4.26% and 4.34% for the six months ended June 30, 1993. Actual net interest income before the provision for loan losses increased to $6,381,000 for the second quarter and $12,747,000 for the first half of 1993.

Save Gas and Money
Shop Locally

SEND A PART OF QUINCY TO COLLEGE WITH YOUR SON OR DAUGHTER.

The Quincy Sun

is like a weekly letter from home. It keeps your college student up to date on what's going on back home.

SPECIAL STUDENT RATES

$11.00 In State

$14.00 Out of State

CALL US AT 471-3100 OR MAIL THE SUBSCRIPTION BLANK BELOW

SPECIAL STUDENT SUBSCRIPTION

THE QUINCY SUN, 1372 HANCOCK ST., QUINCY 02169
CHECK ONE OF THE BOXES BELOW

STUDENT _____

COLLEGE _____

ADDRESS _____

CITY _____ STATE _____ ZIP _____

SPECIAL SCHOOL YEAR RATE $11.00
( ) ENCLOSED IS MY CHECK FOR $11.00

OUT OF STATE SUBSCRIPTION $14.00
( ) ENCLOSED IS MY CHECK FOR $14.00

Jay Jay's Pool Service

Replacement Liners

Minor & Major Repairs

Pool Closings

Loop Loc Safety Covers

Lowest prices on the South Shore

Call now for appointment

472-2053 8/19

INVITATION FOR BIDS

INVITATION TO BID

The Department of Public Works for the City of Quincy, Massachusetts will receive sealed bids for Contract No. 8, Street Resurfacing and Improvements, until 10:00 AM local time on Friday, September 10, 1993 at the offices of the Commissioner of Public Works, 55 Sea Street, Quincy, Massachusetts, 02169, at which time and place all bids will be publicly opened and read aloud.

The work under this contract consists of selective excavation and regrading of existing pavement, installation of new pavement, sidewalks, wheelchair ramps, resetting of curbs, adjustment of utility appurtenances, loaming, seeding, minor landscaping, storm drainage and traffic loop detectors, striping, signage and other improvements.

All work shall be performed in accordance with the Commonwealth of Massachusetts Highway Department Standard Specifications for Highways and Bridges and Construction Standards, as last revised, unless specified or directed otherwise.

All work under this contract shall be completed within 100 calendar days.

A **non-refundable deposit** of $75.00 in cash or check payable to the City of Quincy, will be required for each set of Contract Documents.

Bidders requesting Contract Documents by mail shall also include an additional **non-refundable** $15.00, cash or check payable to the City of Quincy, to cover the costs of shipping and handling.

The Contract Documents may be obtained during the business hours of 8:30 AM to 4:30 PM at the Offices of the Commissioner of Public Works, Engineering Division, 55 Sea Street, Quincy, MA 02169 on or after Tuesday, August 24, 1993.

Each bid shall be accompanied by a bid security in the amount of five percent (5%) of the total value of the bid in the form described in the Instructions to Bidders.

The Successful Bidder must furnish a one hundred percent (100%) Construction Performance Bond and a one hundred percent (100%) Construction Payment Bond with a surety company acceptable to the City.

The bidding and award of this Contract shall be in full compliance with Massachusetts General Laws, Chapter 30, Section 39M, as last revised.

All prospective bidders must obtain pre-bid qualification certification from the Massachusetts Department of Public Works, Contract Regulations Division, 10 Park Plaza, Room 7552, Boston, MA 02116. This contract to be awarded as the result of this Advertisement for Bids is to be funded by the Commonwealth of Massachusetts Highway Department and the City of Quincy.

All State and City of Quincy regulations in relation to Minority Business Enterprise, Women's Enterprise, Minority Work Force, Equal Employment Opportunity, Employment of Quincy Residents and Minimum Wage Rates shall be complied with.

Goals for this project are as follows:

1. The Contractor shall maintain on this project a not less than ten (10%) percent ratio of minority employee manhours to total manhours in each job category.

2. A minimum of ten percent (10%) Minority Business Enterprise (MBE) and five percent (5%) Women's Business Enterprise (WBE) participation by state-certified MBEs and WBEs will be required and maintained on this project. The bidder shall submit complete MBE/WBE forms with the Bid.

3. The City of Quincy's Ordinance No. 532, requiring Contractors working of City-supported construction projects to have one Quincy Resident out of every three workers on the project must be complied with.

4. The Contractor shall pay minimum wage rates to the workers, as per the latest schedule of rates, as mandated by the Commonwealth of Massachusetts Department of Labor and Industries.

The City reserves the right to waive any informality in or to reject any or all Bids when such an action is deemed in the best interests of the City. Non-responsive and/or unbalanced bids may be rejected.

David A. Colton
Commissioner of Public Works

8/19/93

LEGAL NOTICE

COMMONWEALTH OF MASSACHUSETTS
THE TRIAL COURT
THE PROBATE AND FAMILY COURT
Norfolk Division
Docket No. 93P1952GI
NOTICE OF GUARDIANSHIP of MENTALLY ILL

To JOSEPHINE E. FERRITER of QUINCY in said County and all persons interested in the estate of JOSEPHINE E. FERRITER and to the Massachusetts Department of Mental Health, a petition has been presented in the above-captioned matter praying that JOSEPH MULLIGAN of QUINCY in the county of NORFOLK be appointed guardian of mentally ill without surety on the bond.

If you desire to object to the allowance of said petition, you or your attorney must file a written appearance in said Court at Dedham on or before ten o'clock in the forenoon on September 22, 1993.

WITNESS, Robert M. Ford, Esquire, First Justice of said Court at Dedham this ninth day of August, in the year of our Lord one thousand nine hundred and ninety-three.

THOMAS PATRICK HUGHES
Register of Probate

8/19/93

LEGAL NOTICE

COMMONWEALTH OF MASSACHUSETTS
THE TRIAL COURT
THE PROBATE AND FAMILY COURT
Norfolk Division
Docket No. 93P1826GM
NOTICE OF GUARDIANSHIP OF MINOR

To CARMEN A. READE, Jr., of PARTS UNKNOWN and MERISA ANN READE of QUINCY and to all persons interested in the estates of MERISA ANN READE in said County, minor. A petition has been presented in the above-captioned matter praying the CHERYL A. READE of QUINCY in the County of NORFOLK be appointed Guardian of minor with custody without surety on the bond.

If you desire to object to the allowance of said petition, you or your attorney must file a written appearance in said Court at Dedham on or before ten o'clock in the forenoon on October 27, 1993.

WITNESS, ROBERT M. FORD, Esquire, First Justice of said Court at Dedham, this twenty-sixth day of July, in the year of our Lord one thousand nine hundred and ninety-three.

THOMAS PATRICK HUGHES
Register of Probate

8/19/93

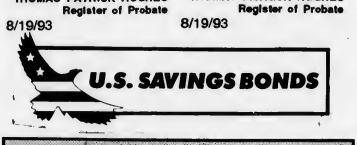

LEGAL NOTICE

NOTICE OF PUBLIC HEARING

The Quincy Planning Board will hold a public hearing on September 8, 1993, at 7:00 P.M. in the second floor conference room, Quincy City Hall Annex, 1305 Hancock Street, for the purpose of considering a proposed amendment to Chapter 17, City of Quincy Zoning Ordinance as follows:

Article VI, Supplementary Provisions, add a new section to read as follows:

Section 61.3 Vertical Extension of 1 & 2 Family Footprint: This ordinance shall not apply, dimensionally, to vertical extensions of non-conforming one and two family dwellings nor to the reconstruction of any non-conforming single or two family lawfully constructed accessory structure provided that the reconstructed structure is built on its original footprint. The height restrictions of the respective areas in which these structures are located will be observed.

Quincy Planning Board
James F. Kelley
Chairman

By Richard H. Meade
Planning Director
8/19, 8/26/93

INVITATION FOR BIDS

INVITATION FOR BIDS
CITY OF QUINCY, MASSACHUSETTS
PURCHASING DEPARTMENT
1305 HANCOCK ST., QUINCY, MA 02169

Invites sealed bids/proposals for furnishing and delivering to the City of Quincy:

SCHOOL DEPT.: 3-YEAR LEASE/PURCHASE OF ONE (1) NEW 20 PASSENGER SCHOOL BUS, SEPTEMBER 8, 1993 @ 10:00 AM.

PARK DEPT.: ONE (1) NEW 74" SIDE MOWER W/88" REAR FLAIL, SEPTEMBER 8, 1993 @ 10:30 AM

Detailed specifications are on file at the office of the Purchasing Agent, Quincy City Hall, 1305 Hancock St., Quincy, MA 02169.

Bids must state exceptions, if any, the delivery date and any allowable discounts.

Firm bid prices will be given first consideration and will be received at the office of the Purchasing Agent until the time and date stated above, at which time and date they will be publicly opened and read.

Bids must be in a sealed envelope. The outside of the sealed envelope is to be clearly marked, "BID ENCLOSED" with time/date of bid call.

The right is reserved to reject any or all bids or to accept any part of a bid or the one deemed best for the City.

James A. Sheets, MAYOR
Robert F. Denvir, Jr., PURCHASING AGENT

8/19/93

LEGAL NOTICES

COMMONWEALTH OF MASSACHUSETTS
THE TRIAL COURT
THE PROBATE AND FAMILY COURT
Norfolk Division
Docket No. 93P1906E1
Estate of ROBERT J. RILEY
late of QUINCY
In the County of NORFOLK
NOTICE

A petition has been presented in the above-captioned matter praying that the last will of said decedent be proved and allowed and that DOROTHY E. RILEY of QUINCY in the County of NORFOLK be appointed executrix named in the will without surety on the bond.

If you desire to object to the allowance of said petition, you or your attorney should file a written appearance in said Court at Dedham on or before 10:00 in the forenoon on September 22, 1993.

In addition you should file a written statement of objections to the petition, giving the specific grounds therefore, within thirty (30) days after the return day (or such other time as the Court, on motion with notice to the petitioner, may allow) in accordance with Probate Rule 16.

Witness, Robert M. Ford, Esquire, First Justice of said Court at Dedham, this ninth day of August, one thousand nine hundred and ninety-three.

THOMAS PATRICK HUGHES
Register of Probate

8/19/93

COMMONWEALTH OF MASSACHUSETTS
THE TRIAL COURT
THE PROBATE AND FAMILY COURT
Norfolk Division
Docket No. 93P1926E1
Estate of MARGARET G. BURNS
AKA: MARGARET C. BURNS
late of WOODSTOCK, VERMONT leaving property in QUINCY
In the County of NORFOLK
NOTICE

A petition has been presented in the above-captioned matter praying that the last will of said decedent be proved and allowed and that MARGARET C. MATZ, also known as MARGARTET B. MATZ of WOODSTOCK in the State of VERMONT be appointed executrix named in the will without surety on the bond.

If you desire to object to the allowance of said petition, you or your attorney should file a written appearance in said Court at Dedham on or before 10:00 in the forenoon on September 22, 1993.

In addition you should file a written statement of objections to the petition, giving the specific grounds therefore, within thirty (30) days after the return day (or such other time as the Court, on motion with notice to the petitioner, may allow) in accordance with Probate Rule 16.

Witness, Robert M. Ford, Esquire, First Justice of said Court at Dedham, this ninth day of August, one thousand nine hundred and ninety-three.

THOMAS PATRICK HUGHES
Register of Probate

8/19/93

FREDERICK ROSSI of Quincy was honored recently for 30 years of service at New England Baptist Hospital. Rossi works in the patient accounts department at the hospital.

LEGAL NOTICE

COMMONWEALTH OF MASSACHUSETTS
THE TRIAL COURT
THE PROBATE AND FAMILY COURT
Norfolk Division
Docket No. 93P1903E1
Estate of JOSEPH F. IACOBUCCI
late of QUINCY
In the County of NORFOLK
NOTICE

A petition has been presented in the above-captioned matter praying that the last will of said decedent be proved and allowed and that PHYLLIS L. IACOBUCCI of QUINCY in the County of NORFOLK be appointed executrix named in the will without surety on the bond.

If you desire to object to the allowance of said petition, you or your attorney should file a written appearance in said Court at Dedham on or before 10:00 in the forenoon on September 22, 1993.

In addition you should file a written statement of objections to the petition, giving the specific grounds therefore, within thirty (30) days after the return day (or such other time as the Court, on motion with notice to the petitioner, may allow) in accordance with Probate Rule 16.

Witness, Robert M. Ford, Esquire, First Justice of said Court at Dedham, this ninth day of August, one thousand nine hundred and ninety-three.

THOMAS PATRICK HUGHES
Register of Probate

8/19/93

Save Gas and Money
Shop Locally

Sun Classified Ads Get Results

CLASSIFIEDS

EVERYBODY'S MARKETPLACE

FOR RENT

HALLS FOR RENT
Newly Renovated
Sons of Italy Social Center
Golden Lion Suite
Capacity - 300
Venetian Room
Capacity - 140
Call 472-5900
TF

HALL FOR RENT
North Quincy K of C Building
5 Hollis Avenue
For information please call
767-0519 TF

HALL FOR HIRE
Weddings, Showers, Meetings, Banquets
Elks Home, 440 E Squantum St. Quincy
472-2223
TF

HALL FOR RENT
Nickerson Post No. 382
American Legion, Squantum, MA
Handicapped Accessible.
Capacity 90 or less.
Call 328-9624
Monday through Saturday 4-7 pm TF

2 HALLS FOR RENT
1 suitable for large functions (350+ people); other suited for smaller functions (120 people). Call the George F. Bryan Post
472-6234 9/2

COTTAGES FOR RENT
Scusset Beach area, Sagamore, housekeeping cottages. Studio and 3 room available. Weekly rentals $200-$350. Private beach. Tennis available. Call 328-1300, 9 am to 6 pm TF

OFFICE FOR RENT
Completely remodeled-Plitate Bath with Shower-Seperate Entrance Off Street Parking-All utilities included.
Larry 471-1059 9/9

Save Gas and Money
Shop Locally

NEWSCARRIERS WANTED
Here's a chance to earn extra money by building a Quincy Sun home delivery route.
Telephone:
471-3100

SERVICES

PRECISION LAMP REPAIR & REWIRING
CURRY ACE HARDWARE
472-6250 W. QUINCY 773-7711 N. QUINCY 848-1456 BRAINTREE

ACE HARDWOOD FLOORS
Wood Floors-Sanded-Installed-Refinished-Repaired
Commercial Residential
Real Estate
Fully Insured Free Estimates
(617) 770-3023 9/2

WANTED

HAND TOOLS WANTED
Wood or steel planes. Also, chisels, clamps, tool chests, old hand tools, all trades (machinist, pattern maker, watchmaker, etc.) shop lots. Also, antiquarian books, frames, paintings, crocks, lanterns. Antiques in estate lots.
1-617-558-3839 TF

PERSONAL

THANK YOU GOD
Pray 9 Hail Mary's for 9 days, ask for 3 wishes, 1 involving business and 2 impossible. On the 9th day, publish this article and your wishes will be answered, even though you may not believe it. A.D. 8/19

United Way
It brings out the best in all of us.

Sun Classified Ads Get Results

SERVICES

EXPERT LAMP REPAIR & REWIRING
GRANITE LOCK CO.
472-2177
755 SOUTHERN ARTERY
QUINCY TF

W.F. ALLEN
Custom Cabinetmaker
Over 30 years experience
617-328-9048
Kitchens - Display Cases - Resurfacing - Wall Units - Store Fixtures - Counter Tops
We also repair antique furniture 9/2

J.D. PAINTING
Quality work, reasonably priced.
All work guaranteed.
FREE estimates
773-4541 9/23

OPPORTUNITY

BAHAMA CRUISE
5 Days/4 nights, Underbooked! Must Sell!
Limited tickets. $299 per couple. 407-331-7818 EXT 4625 MON SAT 9 AM 9 PM
8/19

BINGO

Knights of Columbus
5 Hollis Ave
Earlybird 7 PM, every Wednesday
2 Winners take all
Lucky 7s-Bonus
FREE Coffee-Snacks 9/23

HELP WANTED

HELP WANTED
Night and weekend part-time stock personnel. Must be over 21 years old. Ideal for student. Apply in person to Old Colony Liquors 519 Southern Artery, Quincy. 8/19

SERVICES

VIKING ROOFING
Residential Specialists
773-2884
9/9

PROFESSIONAL REPAIR WINDOWS & SCREENS
CURRY ACE HARDWARE
472-6250 W. QUINCY 773-7711 N. QUINCY 848-1456 BRAINTREE

CONSTRUCTION
Roofing, painting, carpentry, porch work, windows, door, gutters. Small jobs and vinyl siding. FREE estimates. T. Sweeney
825-1210 Reliable 9/30

"SMALL STUFF"
$30 & up. General Cleaning, house clean out, regular removal. Unusable items-special removal. Bargain tree, bush, hedge, grass trimming. Brush removed. Gravel, mulch, & sand spreading. Trenches dug for electrical wiring. Painting, pickups, deliveries, moving, hand or van or both.
Call John Boy Services
328-4596 8/26

FOR SALE

PROPANE
20 LB. TANK EXCHANGE
$7.99
WEST QUINCY ONLY
CURRY ACE HARDWARE
472-6250 WEST QUINCY

FOR SALE
One - 1 wheel 4'x5' utility trailer and bumper hitch. $50.00
617-479-0747 8/19

SERVICES

A&T VACUUM
- 19.95 Overhaul Special on any vacuum
- Sewing machine repairing
- VCR repairing and cleaning
- Sharpening (scissors, knives, etc.)
- Oreck XL Vacuums $249
- Electrolux w/power nozzle $199.
- Used vacuums $45 & up
27 Beale St., Wollaston
479-5066 TF

LAWN CARE
Mulching & weeding, shrubs trimmed, lawn mowing, fertilizing, sod or seeding, planting, yard clean-ups, sealcoating
Free Estimates
472-6716 770-4593
508-584-6227 9/9

R. Papkey Painting
Commercial & Residential
Free Estimates
Call Bob
773-1531 10/14

Your South Shore Headquarters For

Appliance Service ON ALL MAJOR APPLIANCES
HANCOCK TIRE & APPLIANCE
115 Franklin St., So. Quincy
472-1710
TF

YARD WORK CO.
- Reliable Lawn Mowing Service
- Expert Bush & Hedge Trimming
- Yard Cleanup
- Fertilize Lawn
- Other Work-Ask

Experienced
FREE Estimate
Call Bill Fielding
471-6124 8/26

AARONS GLASS
Lowest prices guaranteed. Plate and safety glass, screens, custom mirrors all shapes and colors, tabletops. 773-3290 9/30

Quincy Pound Adoptables

Ridgeback-cross, female, 1 1/2 years, brownish/red.

Shepherd-cross, male, 4 years, smooth coat, tan with black on muzzle.

Contact Offices Phyllis Berlucchi and Bruce DiBella, 773-6297, daily hours, 8:30 am-4:30 pm Except Sundays

The Quincy Sun

MAIL TO: THE QUINCY SUN, 1372 Hancock St., Quincy, MA 02169
PAYABLE IN ADVANCE. Payment must accompany order.

INDEX

- ☐ Services
- ☐ For Sale
- ☐ Autos
- ☐ Boats
- ☐ For Rent
- ☐ Wanted
- ☐ Help Wanted
- ☐ Pets, Livestock
- ☐ Lost and Found
- ☐ Real Estate For Sale
- ☐ Real Estate Wanted
- ☐ Miscellaneous
- ☐ Work Wanted
- ☐ Antiques
- ☐ Coins & Stamps
- ☐ Rest Homes
- ☐ Instruction
- ☐ Day Care
- ☐ Personal
- ☐ Electrical & Appliances

RATES

1 WEEK	☐ $5.00 for one insertion, up to 20 words, 10¢ for each additional word.
3-7 WEEKS	☐ $4.60 per insertion up to 20 words for 3-7 insertions of the same ad, 10¢ each additional word.
8-12 WEEKS	☐ $4.30 per insertion up to 20 words for 8-12 insertions of the same ad, 10¢ more each additional word.
13 WEEKS OR MORE	☐ $4.00 per insertion up to 20 words for 13 or more insertions of the same ad, 10¢ each additional word.

☐ Enclosed is $_____ for the following ad to run _____ weeks in The Quincy Sun

COPY:_____

_____

_____

_____

NO REFUND WILL BE MADE AT THIS CONTRACT RATE IN THE EVENT OF CANCELLATION.
DEADLINE: MONDAY, 5:00 P.M. PLEASE INCLUDE YOUR PHONE NUMBER IN AD.

Council Indicates Quincy College Plan Approval

(Cont'd from Page 1)

Cahill added that if need be, the council could vote on the matter without hearing the School Committee's opinion. Sheets, however, has stated in the past that he will not sign any plan until it is approved by the School Committee.

Still, the matter put into committee despite council members' generally favorable comments about the proposal and informal vote to support it. Fabrizio said the issue will now be brought out of committee at the council's Sept. 20 meeting, after the School Committee's special session.

In addition, the council agreed to send a letter to the School Committee urging a timely review of the governance proposal.

A Quincy College Governance Committee was established by Sheets in January to determine the future relationship between the city and the college, and to decide how a new governing board of trustees at the college would be selected.

The Governance Committee, which was chaired by Stice, determined that a 13-member board, which would include one city councillor and one School Committee member and would have the power to hire and fire the college president, would be the best possible authority for the college. Stice said Tuesday the Governance Committee, which has since been disbanded, met 18 times (including full committee and subcommittee meetings) between January and mid-April before sending its proposal to Sheets April 26.

After reviewing the plan, Sheets sent copies of the proposal to the City Council and School Committee June 1, Stice said. She added that the School Committee has been unable to discuss the matter because its regular agenda has not afforded committee members the time to do so.

"We've had a lot of work to do," she said.

Stice added that she "really admires" the way the City Council has handled the issue by discussing it in a "timely fashion," and said she hopes the School Committee will be able to agree at its special Sept. 15 meeting on what recommendation to make to the council.

City Solicitor Stephen McGrath discussed the Governance Committee's proposal in depth Monday night and answered questions raised by council members and Quincy College President Dr. O. Clayton Johnson.

One of the chief concerns of Johnson, Councillor Michael Cheney and other councillors was the future status of 21 custodial and clerical workers employed by the college. Some feared that since the college would no longer be governed by the School Committee if a Board of Trustees were installed, the workers would lose the some of the benefits guaranteed them as employees of Quincy Public Schools.

McGrath, however, said it is the intention of all concerned to see that no Quincy College employees are adversely affected by the governance change.

"Our intention, from the start, is that no one at the college ends up getting hurt," he said.

Cahill suggested that a "grandfather clause" be added to the Governance Committee's proposal so that those who have been employed under the current governance would not lose any of their present rights under the board of trustees. McGrath said he would have to check to see if that would be legally possible.

Cahill also brought up the possibility of not including any elected officials on the board of trustees. Although Cahill said he favored "keeping politics out" of the board if possible, he decided to drop the discussion after several councillors voiced the opinion that elected officials should be included.

Amendments made to the Governance Committee's original proposal Monday night included:

•The addition of another another city councillor and another member of the current college board of trustees to the initial Trustee Appointing Council for the board. The original proposal called for two representatives apiece from those bodies, and the amendment calls for three apiece.

•Specific dates regarding Quincy College payments for services rendered at the college by city departments. In addition to the the original proposal, which called for the mayor and college president to negotiate the amounts of such payments, the amendment states that "such payment shall be made by the college to the city by May 1, for the previous fiscal year beginning the previous July 1," with any such amounts being subject to the approval of the City Council. Currently, the college does not fully pay for such services.

•An amendment stating that no college employee be suspended without pay or discharged without "just cause," as opposed to the original "good cause." McGrath said the amendment offers more protection to the employees, including the right to arbitration.

POLITICAL ADVERTISEMENT POLITICAL ADVERTISEMENT

ELECT

JOHN SPADA

QUINCY SCHOOL COMMITTEE

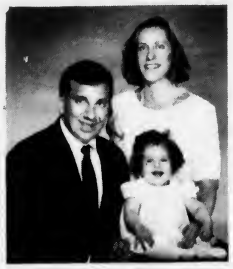

John, Marie, Elizabeth

EDUCATION:
- UNIVERSITY OF MASSACHUSETTS B.A. MANAGEMENT
- BENTLEY COLLEGE M.B.A. CANDIDATE

WORK EXPERIENCE:
- BUSINESS UNIT MANAGER, FIDELITY INVESTMENTS

COMMUNITY SERVICE/INVOLVEMENT:
- CAPTAIN, UNITED STATES ARMY RESERVE, AWARDED THE ARMY COMMENDATION MEDAL DURING THE PERSIAN GULF CONFLICT
- MEMBER OF THE MORRISETTE POST NO. 294 AMERICAN LEGION
- COORDINATOR OF FOOD/FUND RAISING DRIVES FOR SEVERAL LOCAL CHARITIES

Preliminary Election September 14th

For a Ride to the Polls Please Call 770-9694

The Committee to Elect John Spada - 88 Forbes Hill Road, Quincy, MA 02170, Brian S. Mulkern, Chairman

WEIGHT TO LOSE???
NO NEED TO WAIT!!!

ALL NATURAL, SAFE & EFFECTIVE
100% GUARANTEED
Only 2 simple easy steps to follow.

"I know the program works! I lost 33-1/2 lbs. in only 13 weeks." - *Norman*

"I have tried many diets and this is the only one that has worked for me. I lost 49 lbs. in only 17 weeks. I am so elated." - *Karen*

Wow!
Another new & exciting product has finally arrived
Don't use it WHERE you don't want to LOSE it!

Mail Orders Accepted
NORMAN I. NISENBAUM, B.S.
Registered Pharmacist
215 Samoset Ave.-Quincy, MA 02169
CALL (617) 471-1963

The words you hear at South Boston Savings Bank:

"NO POINTS"

The South Boston Savings Bank's "NO POINTS" program is a great way to save much needed cash.

There is no better way to purchase a home, or refinance an existing mortgage than with our limited time only "NO POINTS" program.

Choose from a 7-10 or 15 year fixed rate mortgage, or a 1 or 3 year adjustable rate mortgage. The 15 year rate listed below is just one example of our low mortgage rates. Act today . . . you could save a bundle!

	ANNUAL RATE	ANNUAL PERCENTAGE RATE
15 YEAR FIXED RATE MORTGAGE	7.125%	7.13%

South Boston Savings Bank
ALWAYS THE LEADER

EQUAL HOUSING LENDER MEMBER FDIC/DIF

MAIN OFFICE 460 West Broadway South Boston 268-2500
NORTH QUINCY 440 Hancock Street 773-8100
QUINCY 690 Adams Street Lakin Square 479-9660
DORCHESTER 740 Gallivan Blvd. 825-9090
WEYMOUTH 544 Main Street 337-1050
NEEDHAM 355 Chestnut St. 449-0210
WEST ROXBURY 1833 Centre St. 323-8000

CHRISTIAN DIOR • SOPHIA LOREN • JOAN COLLINS • VUARNET • PIERRE CARDIN

Fashion Eyewear SAVE $35

J.B. OPTICAL & HEARING AIDS
1361-A Hancock St., Quincy Sq.
773-3505 • 773-4174

Hearing Aids Complete **$499**
30 Day Trial 2 Yr. Warranty

FREE VALIDATED PARKING

1 YEAR WARRANTY ON ALL FRAMES

HALSTON • AVANT GARDE • OSCAR DE LA RENTA • YVES SAINT LAURENT • EMPA

The Quin

VOL. 25 No. 49 Thursday, August 26, 19 30¢

Thomas Crane Public Library
Box 379
Quincy, Mass. 02169

Woolworth Clock Ticking After 30 Years On Fritz

Time Right Again For Downtown Shoppers

By MICHAEL WHALEN

You might say the time is right again in the downtown Quincy shopping district.

The familiar 45-year-old clock over the front doorway at the Woolworth's store located at 1543 Hancock St. has been repaired and is ticking again after being out of service for over 30 years.

Now shoppers can once again quickly glance at the clock for the correct time which had become a habit before it went on the fritz.

Don Russell, manager of the store, said the clock was installed when the store first opened in 1948 but "it hasn't worked in over 30 years." He added that an employee who has worked at the store since he was in high school--"and he graduated about 1962"--said he has never known the clock to be in working order.

The clock was boarded up about five years ago, according to Russell, because birds had started nesting in the broken paneling that surrounded it.

Why has it taken so long for the clock to be repaired?

"Because no one knew how to fix it," Russell said with a smile. "They've haven't made clocks like that in years--it's porcelain on steel--and it took a lot of detective work on the part of an electrician and the wiring people to figure it out."

Russell said he decided to have the clock repaired after a snowstorm last April caused damage to three sections of the store's front sign. The work was done by a local affiliate of a company known as Midtown Neon, which is based in New York City. Although he hasn't received the bill yet, Russell said the repairs to the front of the store will total around $10,000.

CLOCK ABOVE WOOLWORTH'S in Quincy Center now shows the correct time of day after being out of service for over 30 years.

(Quincy Sun photo by Tom Gorman)

He added that he had the work done mainly for aesthetic reasons.

"I wanted it to be done in such a way that the clock would show," said Russell. "Nobody likes to shop in a store that looks like it's going out of business, and I was tired of people asking me if we were going out of business."

The rumors of Woolworth's death were so greatly exaggerated, Russell said, that there were actually two offers to buy the clock. One came from Restoration Resources in Newton and another from an antique collector "who walked in off the street," but no monetary figures were discussed since the clock was never actually for sale.

In fact, business at Woolworth's has been on the upswing, particularly in the last two years, according to Russell.

"Business is great, it's super," he said. "The old Woolworth's stores are unique, they're real 'Mom and apple pie.' There's nobody in the variety business anymore except us."

Horses, Dogs, Bikes New Public Safety Measures

Police Dept. Beefing Up With Innovative Crime Deterrents

By MICHAEL WHALEN

The scope of law enforcement in the city is changing, signaling a new era for crime prevention in Quincy, according to police and city officials.

Police Chief Francis Mullen said Tuesday that he hopes that the two mountain bikes the police department has had in operation for the last two weeks, as well as mounted police, a K-9 Patrol and other planned additions to the department in terms of equipment in manpower will help to increase its effectiveness and diversity.

"Quincy's always had an innovative police force, and we've always been an aggressive police force," said Mullen. "I think these things will be very helpful."

Mayor James Sheets said he will do everything within his power to help increase the strength of the police department.

"I strongly support these innovations, and I've been urging these innovations for the last year," he said.

"We're going to put a major effort into putting out a police strike force to combat any kinds of criminal activities. We're going to make it extremely uncomfortable for anyone who comes into the city, or lives in the city, who tries to commit any kind of crime.

"Security of a person's property is the number one priority of this administration and should be of any administration. We're going to be as tough as the law is going to allow us to be on crime, I can tell you that."

Ward 1 City Councillor Peter Kolson, chairman of the City Council Public Safety Committee, also expressed optimism about the city's future ability to fight crime.

"We have an excellent police department, but we need as many tools as possible to deliver (police) services to the citizens and help protect them in the best way possible," said Kolson. "Once we get those tools, I think it's going to be an absolutely crackerjack unit."

The police department recently purchased two mountain bicycles with money Mullen said was donated by Paul V. Sullivan, owner of Sullivan Plumbing Supply Co. on Liberty Street. Mullen said officers from the department's special operations unit have been assigned to use the bicycles.

Mullen said the bikes provide "more mobility" for the officers and also contain an edge of surprise by allowing police to move silently.

Cont'd on Page 5

Quincy Public Schools To Open Sept. 8-9

School bells will ring Wednesday, Sept. 8 for Quincy public school students in Grades 1-9 and for all students Thursday, Sept. 9.

The opening schedule is as follows:

•Tuesday, Sept. 7, full day, all staff.

•Wednesday, Sept. 8, full day, all students in Grades 1-9 and all staff.

Grade 9 students are to report to their high school by 8 a.m. At North Quincy High School, Grade 9 students and teachers are to report to the auditorium. Grade 9 students and homeroom teachers at Quincy High School and the Center for Technical Education are to report to the Quincy Method Center.

Atlantic, Broad Meadows, and Central Middle School students are to report to their schools by 8:20 a.m. Sterling Middle School students are to report to their school by 8:05 a.m. Instructions and assistance for students will be available in each school.

Elementary School hours are:

Atherton Hough, Bernazzani, Lincoln-Hancock, Merrymount: 7:45 a.m. to 1:45 p.m. (7:45 to 10:45 a.m. on Tuesdays). Kindergartens: 8:45 to 11:30 a.m. and 12:15 to 12:45 p.m.

Montclair, Parker, Snug Harbor, Squantum: 8:15 a.m. to 2:15 p.m. (8:15 to 11:15 a.m. on Tuesdays). Kindergartens: 8:15 to 11 a.m. and 11:45 a.m. to 2:15 p.m.

Point-Webster, Wollaston: 8:45 a.m. to 2:45 p.m. (8:45 to 11:45 a.m. on Tuesdays). Kindergartens: 8:45 to 11:30 a.m. and 12:15 to 2:45 p.m.

Kindergarten orientation begins Sept. 8 and continues through Sept. 10. Parents will receive postcards showing appointments for kindergarten orientation. Parents not having appointments should call their school. Kindergarten sessions begin Wednesday, Sept. 15.

•Thursday, Sept. 9: full day, Grades 1-12.

North Quincy High School and Quincy High School students in Grades 9-12 are to report to their homeroom at 8 a.m. Homeroom lists in NQHS will be posted in the lobby of the auditorium, main lobby, the lobby of the gym, and the atrium. Homeroom lists in QHS will be posted in the main lobby.

Registration: Students who are new to the Quincy Public Schools should complete their registration at their school during the week of Aug. 30.

Central Registration for Non-English Speaking Students: Registration will be held Monday, Aug. 30 through Thursday, Sept. 3 from 9 a.m. to noon at Quincy High School.

Beginning Thursday Sept. 9, and continuing throughout the school year Central Registration will continue at Quincy High School each Monday and Thursday from 1 to 2:30 p.m.

Ordinance Change Allows Residents To Purchased Standardized Sheds

The City Council recently passed an ordinance that will allow for standardized sheds to be placed in residential areas.

The old law required the size of the shed to be limited to eight feet long by eight feet wide by six feet tall. Under the new law, the former height restriction of six feet will be increased to eight feet and will allow for the shed to be placed three feet from the property line.

Councillor Michael Cheney, who introduced the amendment to the ordinance, said he had been contacted by residents who complained that they could not purchase a prefabricated shed due to the height restrictions of the former ordinance.

Cheney added that he introduced the amendment so as to accommodate homeowners and enable them to purchase an "off the shelf" shed for storage of their lawn mowers and garden tools.

Tuesday Last Day To Order 'Walk' Bricks

If you've been thinking about ordering a brick for the city's "Walk of Names" project, you have less than a week to do so. Deadline to order bricks is Tuesday, Aug. 31. Cost is $50 for the brick and two lines of engraving (15 characters per line). One additional line of engraving is $20.

To date, more than 1,800 bricks have been sold. Bricks will be engraved with the names of business and citizens who are a part of Quincy. Organizers hope to sell 2,500 bricks for the project planned for Constitution Common at the entrance to the City Hall annex.

To place an order, call 376-3676, or mail your order with check payable to City of Quincy to City of Quincy, "Walk of Names," P.O. Box 7405, Quincy, MA 02269.

Those who have purchased bricks include:

Rene and Mary Gosselin; Gotlieb Ruth and Harry; Edward & Helen Graham ESG QCC-QHA 1968-85; Frederick J. Graham Family; Rita C. Graham; The Gralton Family 1992; Grace&Joseph E Granahan Family; Grandchildren Erin Chris; Granite City Grange # 368; Granite Rail Jerry Mulvey 12-19-84 Till ?; John H. Grant 1929 - 1990 Love - Dorothy.

Loving Memories Albert M Grass; Loving Memories Henry J Grass; Loving Memories J Everett Grass; Loving Memories William H Grass; Leo + Nancy Grasso + Family; Antonio and Giovina Grazioso 1886; Valentino Grazioso QCY DPW 1950-81; Dorothy Greene QPS Principal; Fred J Greenlaw and Family; Dick Greenwood 7-7-37-10-3-92; Don M Greenwood World War II; John F Grace E Gribos; Griffin Family Donnelly Family; Dr. Carol Lee Griffin Quincy Schools; Joseph P. Griffin QPD - 1922-1949; Nancy Griffin Quincy Police; In Memory Of Joseph F Grippi Beacon Cleaners; In Memory Of Peter J Grippi; Joseph B. Grossman 7/1892-11/1990; Claudia, James Isaac Guertin; Madeline & John Guglielmi; Martha Gulick Marty Marlowe Jill M Marlowe; Gulizia 1943 Juanita & John; The Gullages North Quincy; Joseph A. Gullins; Patrick M Gullins.

Patricia M. Gullins/Molloy; Kathryn Gunning 'Kaye'; In Memory Of Kaye Gunning Shalom Rco; J.L. Hachey,Jr. 1929-1992; Marie F Hackett; Thomas J. & Gertrude P. Hackett; John Hagerty Sr Little Johnny; The Hajjar's 93 Joseph & Nancy; Hale Family; Frederick P. Hallisey; George Leo Hallisey Jr; David & Maureen Hallsen &Family; Joy M. Hanlon We Miss You; Lawrence Hanlon Family; In Memory Of Ben Hannon QFD Elsie A. Hannon; Jessica Hannon Brianna Hannon; Julia E. Hannon; Leo J Hannon Jr Loved Always By His Family; Mrs. Walter J. Hannon; Mayor Walter J Hannon; James Hanson Jr Husband&Father; Robert Marybeth Melissa Paul Hardiman; In Memory Of Donald G. Harrington; Jane Sutherland Harrington; Laura and Greg Harrington; Theodore F. Harrington; Arnold J Harris Quincy-1922; Gladys & Fred Harris The Jenney.

Dan & Ruth Hartrey January 3, 1945; In Memory Of Jason Hartshorn 3-17-89 3-21-92; Keith Hartshorn Jr.; In Memory Of Kevin Hartshorn 3-17-53-5-30-75; Yvette Hartshorn 8-5-56—5-14-93; Kathy Harvester June 14, 1971; Harvey's Fishing Club; Eugene Haskell 1920-1988; The Hasletts 1993; Allie and Gayle Hassan; Loving Daughter Karen A Hassan; In Memory Of Francis X Hatch; Miriam Hatfield James Hatfield; Chandra L.Haugh My Ivory Tower; The Family Of Kenneth Hawes; Moses Hadar Hassan, Warde & Susan Haydar; Walter M Hayden Father; Michael F. Hayhurst; Marguerite J Heaney - Keyes; James F. Hebert; Charles Hedges March 27 1901 Dec 18 1978; Chas W Hedges Sheriff-Norfolk Co. 1960-1975; Father Heery Sacred Heart NQ; William Hegarty Bro Billy; In Memory Of Chas A Heleotis; In Memory Of Philip Heleotis; Alfred Helfrich City Council 1950-1955; William R. Helfrich Jr. MD; Jack Hennessy 1928-1986; Walter H. Henriksen Donald E. Stohl; Zoltan Herbai Carol E. Herbai; Fred & Arlene Hersey; John K Hess Randolph Ma.; Morrie Hibbard Quincy Educator; Steve & Marge Higgins; Atty. George F. Himmel Love Edmond; The Hinchon Family; Merrill Hobart Family; Wendell Hobart Beatrice Hobart; Thomas R and Helen G Hobson; In Memory Of Jack Hoffman; Agnes Hogan Paul Hogan; H Hobart Holly and Family; Charles & Marge Hopkins 1992; Wm J Horne Jr You Are Loved Rick Anne A,R,K; Peter Horrigan 2/21/48-4/16/91; Kelly Susan and Peter Horsford.

Noreen & Gordon Horsford; Horst- Crowell; Hosmer Family; David P. Hourin 1915 - 1986. Stephenie V. Schmidt Hourin 1925 - 1989; David R. Houston; Elizabeth P. Houston; Philip A Houten & Family; Frederick "Buddy" Howard; Fred Howell 1992; Joan Howell 1992; Michael Howell 1992; William Howell 1992; Claire T Hughes Jan. 13, 1926; Henry Harold

(Cont'd on Page 16)

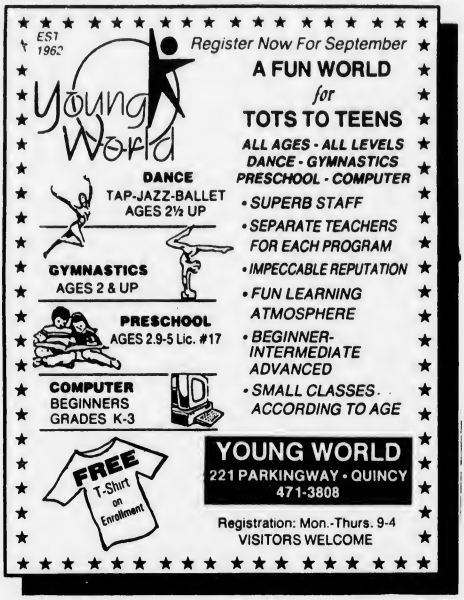

YOUR NAME WILL GO DOWN IN HISTORY

The Quincy Sun

We're Celebrating Our 25th Anniversary!!!

We're celebrating our 25th anniversary with a Special Commemorative Issue of The Quincy Sun on Thursday, Sept. 23, 1993.

It will be a nostalgic look at a most significant quarter century in Quincy's history, featuring the top stories and photos going back to The Sun's very first issue Sept. 26, 1968.

We hope you will join us as we look back on such stories as the Coming of the T, the Blizzard of '78, those red hot mayoral election battles, the issues that affected our community, our Page 1 New Year Babies, and back to when the Fore River Shipyard was turning out ship after ship, the landmarks that have disappeared and their replacements, and, sadly, the prominent members of the community we have said farewell to.

Twenty five years of Quincy and The Quincy Sun. This special issue will be a collector's item.

We hope you will be part of it.

Advertising rates for this special supplement will be:

Quarter page, 5" wide x 8" deep, $200. Half page, 10" wide x 8" deep, $325. Full page, 10" wide x 16 " deep, $595.

Reservations deadline is Sept. 2. Copy deadline is Sept. 9.

Ads may be retail or congratulatory. And maybe you would like to mention your own anniversary.

For reservations or more information, please call us at 471-3100.

1372 Hancock Street, Quincy, Massachusetts 02169 (617) 471-3100

First Case Ever Here

Raccoon Killed By Dog Had Rabies, Tests Show

By MICHAEL WHALEN

A raccoon killed by a dog last week in the Wollaston section of the city tested positive for rabies, according to Health Commissioner Jane Gallahue.

The commissioner said Tuesday that she was unaware of the breed of the dog, which belongs to a resident of Cedar Street. She added that she could not release the name of the owner.

It was the first reported case of the disease in the city's history, Gallahue noted. She said that recently as many as 110 communities from Boston to Ashby have had at least one reported case.

Gallahue said chances of the Wollaston dog contracting the disease from the raccoon are "remote" because its owner had made sure the animal was recently vaccinated and also had a veterinarian administer a booster shot after the incident with the raccoon.

"The dog has a very conscientious owner," she said, adding that the owner took both the dead raccoon and the dog to be tested for the disease.

Pets that have been vaccinated and have bitten or been bitten by a confirmed or suspected rabid animal still have to be kept under strict confinement for three months as a safety precaution, Gallahue said. The Wollaston dog is currently under confinement, which means it cannot go outdoors and its exposure to people is limited, the commissioner added.

Gallahue said pets that have not been vaccinated, and have been exposed to a confirmed or suspected rabid animal, are either euthanized or kept in isolation for three months. Isolation means no direct contact at all with humans or other animals, she said. Gallahue added that after the three months of isolation, an additional three months of strict confinement is necessary for such animals.

Gallahue said rabies can be easily avoided if people are careful in protecting both their own safety and that of their pets.

"We don't want to alarm anybody," she said.

Several simply precautions can greatly prevent the spread of the disease, Gallahue said. Residents should avoid feeding, picking up or even touching any wild or stray animals. Entrances to homes such as chimneys should be tightly capped so wild animals have no way of getting inside. Pets should be vaccinated regularly and be given an additional booster shot after coming into contact with an animal that is a known or suspected rabies carrier.

Common carriers of the disease, she said, are skunks, raccoons, foxes and bats.

People bitten by an animal that is either suspected or confirmed rabid should wash any wounds with soapy water and see a doctor immediately.

"There are some very good measures for post-exposure treatment," Gallahue said.

Those who handle pets that have bitten or been bitten by a confirmed or suspected rabies carrier should wear gloves and use extreme caution, she added, and should wash their hands after doing so. Such pets should be taken immediately to a veterinarian for the proper treatment, Gallahue said.

Shipyard Museum Plankowner

UNITED STATES NAVAL and Shipbuilding Director Bill MacMullen, center, accepts a $1,000 contribution from Trevor Davies, left, and Martin Flaherty, members of the Second Marine Division Association. Those donating $1,000 to the museum become "plankowners" and special life-time members of the museum which will open next spring at the Fore River shipyard in Quincy Point. For more information about the museum or to make a donation in any amount, call 479-7900 or visit the museum office at 1250 Hancock St. (Presidents Place), Quincy Center.

(Quincy Sun photo by Robert Bosworth)

First Family Field Day Set For Sept. 5

The second annual First Family Field Day will take place Sunday, Sept. 5 from noon until 5 p.m. at Faxon Field, next to the Voch Tech School, First Night Committee Chairman Michael Cheney announces.

First Night Quincy and Impact Quincy will be sponsoring the Second Annual Family Day and the event is being coordinated by Neil Sartell, a member of the First Night Board of Directors.

The event is a non-alcoholic, family celebration that will include live performances by a Dixieland Band, costumed characters, face painting, games and children's rides, photo opportunities with the costumed characters, cotton candy, popcorn, hotdogs and much more.

"The Family Field Day is designed for families and friends to enjoy a Sunday afternoon together with some good old fashioned fun. There is no admission fee and kiddie rides are inexpensive. For approximately $5 a person, you can spend an entire afternoon with your family on the rides, enjoying the Dixieland music and the company of other families on the South Shore," Cheney said.

Proceeds from the event will go towards the expenses of the upcoming non-alcoholic First Night Celebration of the Arts on New Year's Eve 1994.

For further information, or should you be interested in volunteering for this event or other First Night activities, call Mike Cheney at 471-1493.

NEWSCARRIERS WANTED

Here's a chance to earn extra money by building a Quincy Sun home delivery route.

Telephone: 471-3100

$Always Buying$ New & Old TAJ COIN, STAMPS and SPORTS CARDS

9 Maple St., Quincy, MA 02169

479-1652

Complete Line of Supplies Free Estimates

Massimo's caffé

DINNER SPECIALS $ 6.99

Monday - Chicken Cacciatore served on a bed of linguini

Tuesday - Baked Pork Chop with Apple Nutmeg Sauce, potato & vegetable du jour

Wednesday - Cheese Raviolis with Red Lobster Sauce and complimentary Cannoli

Thursday - Chicken Saltimbocca served with white sauce on a bed of spinach fettuccinni

Friday - Baked Stuffed Haddock Italiano served with potato & vegetable du jour

Saturday - Big B.B.Q. Country Style Ribs served with homemade cole slaw and corn bread

Above ENTREES are served with Garlic Bread and choice of Soup or Salad

12 BLANCHARD RD • QUINCY, MA
- Across from Shaw's Market -
- Next to FOTOVISION -
773-1500

Petar's Automotive

Oil Change Express $18.95

Change Oil & Filter, Lube, Chassis, Check Fluid Levels, Replace up to 5 quarts of oil.

(Some filters, fluids, extra)

330 Quincy Ave., Quincy 786-9080

JOAN'S OLYMPIC GYM

~ Gymnastics And Dance School ~

• Gymnastics • Dance • Aerobics

NOW ACCEPTING FALL REGISTRATIONS

• FALL SPECIAL - All New Students Receive A FREE TRIAL LESSON

THE BEST PROFESSIONAL INSTRUCTION IN:

• GYMNASTICS - All Ages - All Levels
• GYM TOTS - Girls & Boys - 2 years old and up
• DANCE - Ballet, Tap and Jazz - 2 years old and up - All Levels
• AEROBICS - For Ladies
• PHYSICAL TRAINING - For Boys

Professional Training with Olympic Apparatus

Our programs are designed to Build Self Confidence, reduce fear, and develop physically at an early age while having FUN at the same time!

Call NOW To Enroll 843-9624

* Fall special for a limited time only

Ask for our FREE BROCHURE

FITNESS CENTER Est. 1903

197 Quincy Ave. Braintree, MA

Plenty of FREE PARKING

843-9624

Visit Us At Our 11th Annual Open House Saturday. Sept. 11th 11 am to 4 pm

FREE DEMONSTRATIONS

Fall Classes Start SEPT. 13th 1993

An excellent Educational Environment for Your Child

FOTOVISION

= ½ HOUR FOTO =

COUPON

12 exposure roll $3.99

24 exposure roll $5.99

36 exposure roll $8.99

COUPON

(3"x 5" or 4"x 6" prints)

10 BLANCHARD RD • QUINCY, MA

- Across from SHAWS -

Next to MASSIMO s CAFFÉ

773 7171 FAX 773 3403

OPINION

The Quincy Sun

USPS 453-060
Published weekly on Thursday by
The Quincy Sun Publishing Co., Inc.
1372 Hancock St., Quincy, Mass. 02169

Henry W. Bosworth Jr., Publisher
Robert H. Bosworth, Editor

30¢ per copy. $12.00 per year by mail in Quincy
$14.00 per year by mail outside Quincy. $17.00 out of state

Telephone: 471-3100 471-3101 471-3102
Second class postage paid at Boston, Mass.

Postmaster: Send address change to
The Quincy Sun, 1372 Hancock St., Quincy, Mass. 02169

The Quincy Sun assumes no financial responsibility for typographical errors in advertisements but will reprint that part of an advertisement in which the typographical error occurs.

County Bar Assn. Free Legal Clinics

The Norfolk County Bar Association will sponsor a series of free legal clinics as a public service to the community beginning in October.

A panel of attorneys experienced in all areas of the law will be available for one-on-one consultation to discuss legal questions and issues. All consultations are confidential.

Evening clinics will be held from 6 to 8 p.m. at the following courts:

•Quincy District Court, Oct. 6 and Oct. 20.

•Quincy District Court, Nov. 3.

•Dedham Superior Court (domestic violence inquiries only), Dec. 1.

•Quincy District Court (domestic violence inquiries only), Jan. 5.

•Quincy District Court, Feb. 2.

•Quincy District Court, March 2.

•Dedham Superior Court, April 6.

•Quincy District Court, May 4.

•Quincy District Court, June 1 and June 15.

The free evening clinics are made possible through a grant by the Massachusetts Bar Foundation.

For more information contact Adrienne Clarke, executive director of the Norfolk County Bar Association, 471-9693.

After the electoral college votes in each state capital for president, certified and sealed lists of their choices are mailed to the president of the U.S. Senate. He opens them in the presence of the members of the Senate and the House of Representatives in a joint session.

Medically Speaking

by Michael M. Bakerman, M.D., F.A.C.C.

BODY FAT AND RISK OF BREAST CANCER

Breast cancer can be frightening, not just because it strikes so many women, but because no one has been able to conclusively identify the risk factors that determine an individual's likelihood of developing it. However, several studies do point to excess body fat as one signal for caution. A recent study of more than 300 women undergoing breast biopsies found that obesity was a definite link among those who developed cancer. Doctors have also speculated that a woman's body shape (either apple- or pear- shaped) might be a key. Given the data on diet and body fat that continues to come in, most doctors recommend a lean, healthy lifestyle to reduce health risks and increase quality of life.

P.S. Studies have shown that excessive fat carried around the stomach increases several health risks, including heart disease.

We can all benefit from exercising regularly, cutting back on saturated fats, and increasing our consumption of fruits and vegetables—all steps that will help keep us lean and fit. If you would like to learn more about this topic, or about how you can help prevent heart disease, call COMPREHENSIVE CARDIAC CARE at 472-2550. When treating patients, I always try to consider how I would like myself, my wife and children or my parents to be treated by a doctor. Office hours are by appointment, and our new, more comfortable office is located in Crown Colony, 700 Congress St,. Suite 2C, in Quincy. I am affiliated with Quincy Hospital and South Shore Hospitals.

Sunbeams

By Henry Bosworth

Tim Cahill, Author

Quincy's newest author, Timothy Patrick Cahill, is putting the finishing touches to his first book.

You know him better as Tim Cahill, City Councillor.

CAHILL

Timothy Patrick Cahill has a more distinctive literary ring to it for an author.

Besides, the book is not about politics. It's about another subject Cahill knows pretty well: the tough up-and-down, do-or-die, world of business.

It's entitled "Profiles In The American Dream" with sub-title: "The Real Life Stories Of The Struggle Of American Entrepreneurs."

The former owner of Handshakes Restaurant in Quincy Sq. selected four Horatio Alger-like figures in Quincy's business history to profile:

L. GROSSMAN

• Louis Grossman, the patriarch of the Grossman family who as a door-to-door peddler blazed the trail for the home building materials giant, L.Grossman & Sons.

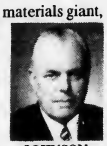

JOHNSON

• Howard Johnson, a not too successful cigar salesman who found success with an ice cream recipe, parlaying it into a nation-wide restaurant-motel empire.

ROSENBERG

• William Rosenberg, who designed a canteen truck and bought coffee, doughnuts and sandwiches to local factory workers which was the humble beginning of the now famed national-international Dunkin Donuts chain.

O'CONNELL

• Peter O'Connell, who sold newspapers in front of City Hall and at the Quincy Shipyard, and with that money earned, bought a piece of land which was the start of one of New England's largest development firms.

Cahill has put three years of research, interviews and writing into the book which he expects to finish shortly. It will run around 200 pages and will include photos.

Cahill, who is now seeking a publisher says: "The book should be of interest to anyone who wants to start a business."

Actually it should be of interest to anyone who likes success stories sprinkled with a generous serving of little known or forgotten facts and anecdotes about the subjects.

For example, did you know that the Grossman company might never have been founded in Quincy if Louis Grossman hadn't got lost one day?

Grossman, who was 26 when he came to America from Russia in 1888 (the year Quincy became a city) started to peddle soon after his arrival in Boston. But on his first day, with a sack on his back containing writing paper, seat covers and other items, he got on the wrong train and found himself in Quincy. But that didn't deter him. He knocked on doors here and sold out everything.

Just to be sure he could find his way back to Boston, he walked back following the railroad tracks.

Grossman lived on a nickel a day for six months to save enough money to bring his wife and three children from Russia. He then came back to Quincy to settle with them on Bunker Hill Lane.

A son, Joseph, was born here in 1892—the first Jewish baby born in Quincy, according to Cahill. He grew up to be active in politics and in the community and was elected Governor's Councillor.

By the end of the century, the L. Grossman & Sons company came into being as junk dealers and went on to great success in the field of building materials.

Howard Johnson, an eighth grade dropout, was 27 and trying to sell cigars to stores in 1925. He wasn't doing so well so he decided to buy a drugstore on Beale St. that wasn't doing so well either.

But, with an ice cream recipe his mother gave him and a secret one he bought, he went on to 28 flavors, fame and fortune. But not overnight.

He opened his first roadside stand—a little shack—in 1928 at Wollaston Beach. Then he opened a restaurant in the lower level of the Granite Trust Bank (now South Shore Bank). He actually learned how to run a restaurant there and got his first big break.

That was 1929 when Eugene O'Neill's controversial play "Strange Interlude" was banned in Boston but won permission to open here.

It played at the old Quincy Theater on Hancock St. for a long run. It had an hour and half dinner intermission. Hungry theater goers wandered down the street and found Johnson's restaurant. They liked the food and service. His name got around and he seemed to be on his way.

But a bumpy road lie ahead. First came the 1929 big stock market crash and then the depression which took him five years to recover from.

By the end of the 1930's, however, he had over 100 roadside stands, most of them franchises, a business venture he pioneered.

But then came World War II and gasoline rationing which left those roadside stands virtually deserted and Johnson on the brink of bankruptcy.

But he came bouncing back, landing contracts to provide food for war production plants and military bases.

William Rosenberg, another eighth grade dropout, was 29 when he drove his first canteen truck to Boston Gear with coffee, doughnuts and sandwiches in 1946. Within three years he had a fleet of 140 trucks.

In 1948 he started a coffee and doughnut shop on Southern Artery called the Open Kettle. Two years later, an architect, Bernare Healy, remodeled it for him and came up with a new name: Dunkin Donuts.

He had six shops within three years and then became a national-international franchiser. He is now retired and his son, Robert, is the president of Dunkin Donuts and Baskin Robbins, both now subsidiaries of Allied

(Cont'd on Page 5)

Quincy Community Action Programs HEAD START

COMMUNITY PARTNERSHIPS FOR CHILDREN PRESCHOOL

Community Partnerships for Children/Head Start is accepting preschool applications for 4-year-old children of low to moderate-income working parents who live in any school district in Quincy. Children with special needs will be accepted.

Geared to meet the needs of low-income working families, the preschool program will begin in September 1993; tuition is based on a sliding fee scale. Program is contingent upon funding from the Department of Education and is limited to the number of funded slots. For more information or to receive an application, call 848-8142.

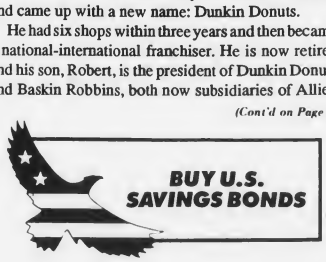

Police Dept. Beefing Up With Innovative Crime Deterrents

(Cont'd from Page 1)

The chief added that while initial feedback from residents about the bicycles has been good, the department will take more time to determine the effectiveness of the bikes before deciding on whether to purchase more.

Other planned additions to the department include:

•A K-9 unit, which Mullen, Sheets and Kolson all agree would be essential to future crime prevention in the city, particularly in cases involving drugs. Mullen said the dogs are extremely effective in locating drugs with their keen sense of smell. The chief also noted that dogs can also help protect officers by entering a building occupied by a suspect ahead of police.

Mullen noted that the city once had a K-9 unit, but it was eventually disbanded because officials at the time felt it was not needed.

Sheets said the estimated cost of obtaining dogs, cages and other equipment for the unit would be $15,000 to $20,000, and funding for the unit would likely come from the city's free cash account.

The mayor added that he hopes to provide any funding necessary for additions to the police department.

"I'm going to make money available as I have it in the regular city budget," he said.

•Mounted police, which Mullen said "creates visibility" and would be a further deterrent against crime, particularly around Quincy Center and some of the wooded areas in the city.

Sheets said funding for the mounted unit would also probably come from free cash.

•Five new motorcycles which are part of a bond issue that recently received approval from the City Council.

•New police cruisers to replace older models. Mullen said although 11 older cruisers were recently replaced, there are a couple still being used.

The mayor said any other replacement cruisers will be paid for out of free cash.

Mullen said he plans to file for state grant money for community policing in West Quincy. The chief, who said he wants to add "two walking men" in the Brewer's Corner neighborhood, said he plans to file for the funding as soon as possible as the deadline for doing so is Sept. 1.

Sheets said in addition to funding from the city budget and state grants, the Clinton Crime Bill could also help bolster the strength of the police department. The bill, if passed by the U.S. Congress, would add 50,000 police officers throughout the country, Sheets said, adding that "hopefully we'll get our fair share."

Manpower is something that Mullen, Sheets and Kolson all agree is one area where the department could use a needed boost. Mullen said that 17 recruits currently training at the Foxboro Police Academy are scheduled to graduate Sept. 3, and could possibly on be on the streets "by the latter part of September."

The chief also said neighborhood watches are also always essential in helping the police department fight crime, and advised all residents to organize neighborhood meetings to that end. Mullen added that after a neighborhood meeting is held, the police should be contacted to help residents design a formal neighborhood watch.

"We're encouraging the public to be a part of us," he said.

Ski-Conditioning Program At YMCA

The South Shore YMCA will offer a ski-conditioning program beginning Sept. 21.

The class will be held Tuesdays and Thursdays, 7 to 8 p.m. with an optional workout on Saturdays. Registration begins Sept. 1.

Tim Cahill, Author

(Cont'd from Page 4)

Lyons.

Peter O'Connell was 11 and selling newspapers at City Hall and the Quincy Shipyard in 1954. He saved the money he earned and in 1958 at age 15 used $450 of it to purchase a parcel of land on Parker St., the same street he had grown up on.

Ten years later, he and his brother, Bill, put up a six-unit apartment building on that lot and the O'Connell Brothers development company was born.

Then followed a 16-unit apartment building across from Veterans Memorial Stadium. In 1969, they bought land on Presidents Lane from Louis Grossman's grandson, Nissie, and put up another apartment building.

After that came Hancock House across from St. John's, Sagamore Towers, Granite Place, State Street South office buildings, World Trade Center in Boston, the Monarch project in Springfield, Marina Bay, development in Colorado and a shopping mall in Ireland

Cahill notes a link between the O'Connell's and Howard Johnson. Their father, William, worked at Johnson's Wollaston Beach roadstand as a young man in the 1930's where he met his future wife, Phelma. She was a pretty young student at Eastern Nazarene College and used to stop by for an ice cream cone.

Young O'Connell did everything to impress her, even giving her an extra scoop of ice cream. Love blossomed.

Cahill says his four Quincy subjects reflect the business scene in the country over the past century.

"I wanted to write," he says, "what it is like to start a business and the struggle it is to keep it going...about the risks a businessman has to take to grow and to overcome setbacks...to stay alive in bad times."

And he adds:

"I think my four subjects not only did it all but came through it all with their souls intact."

NEWSCARRIERS WANTED

Here's a chance to earn extra money by building a Quincy Sun home delivery route.

Telephone: 471-3100

One-Stop Gas

Full Service
Five Blends Of Gas

Professional, Knowledgeable, Certified Technicians

Hours:
Mon-Fri 6-10
Sat 7-9
Sun 7-7

324 Quincy Ave., Quincy

We're making a difference in Quincy.

At Fleet Bank, we're working hard to make a positive difference in the way you bank. After all, we're a different kind of bank. Backed by all the resources of the Fleet Financial Group, we're able to offer you the kind of innovative products and services you need today. Like our low rate home equity loan and money-saving credit card offers. So stop in soon and find out how we can make a difference for you.

Fleet Bank
A Member of Fleet Financial Group
We're here to make a difference.™

521 Southern Artery
1352 Hancock Street
20 Beale Street, Wollaston

Member FDIC

Quincy's Yesterdays

Investigators Find Politics Overrules Civil Service List

Aug. 19-25, 1955
38 Years Ago

An investigating committed named by newly elected Mayor Thomas S, Burgin reported that many former city employees have been kept off the Civil Service list for political reasons.

The committee found that the list was "not prepared with due regard to the seniority rights of all city employees" and the war veterans on the city payroll were not given proper consideration.

"There are many cases where faithful employees have lost valuable pension rights by the manipulation of the list submitted to the Civil Service commission," said the report.

The committee was made up of ex-Mayor Joseph L. Whiton, Frank D, Coffman and Joseph W. Fouth. Mayor Burgin promised to take steps to eliminate the wrongs that his committee found.

Meanwhile, Bernard J. Tobin, recently deposed foreman at the city stables, appealed to Public Works Commissioner Ezekiel C. Sargent for a public hearing into his transfer into gang foreman's job.

Tobin, who was named to the post at the stables, two years ago by former Mayor Charles A. Ross, was removed by Sargent two weeks ago and the job returned to John J. Whelan.

NORTH QUINCY BATTLE

The fight for political advantage in the north end of the city reached a crescendo when the North Quincy Civic Association headed by Robert J. Maxwell, applied to the State Secretary for a corporate charter.

If the charter is Gilkerson, would not be able to use the name North Quincy Civic Association.

Observers noted that the officers and incorporators of the Maxwell group all were prominently associated with the campaign committee of former Mayor Charles A. Ross while Gilkerson was a Ross adversary.

Maxwell and Gilkerson were expected to oppose each other for the new City Council seat from Ward 7 in the Fall.

QUINCY-ISMS

The four masted "Avon Queen," believed to be the largest schooner in coastwise service, went aground in the Town River en route to the Quincy Lumber Co. with 900,000 feet of lumber... A fifth of S.S. Pierce scotch whiskey was $3.25 at the Quincy Market, 18 Chestnut St . . . Capt. Russell Hughes, son of former City Councillor and Mrs. William P. Hughes of Furnace Ave., West Quincy, left for the Quantico Marine Base for assignment as an aviation instructor... "Our Little Girl," starring Shirley Temple, was playing at the Quincy Theater . . . The City Council's Finance Committee approved plans for an new administration building at City Hospital and a new municipal garage . . . Former Mayor Charles F. Adams was named Vice Chairman of a national citizens committee for 1935 Mobilization of Human Needs . . . Four Boy Scouts from Texas toured Quincy on a trip paid for by the late Will Rogers . . . The lunch of broiled fresh mackerel with lemon butter, au gratin potatoes, cole slaw, rolls and butter was 30 cents at Thompsons Restaurant in Quincy Square . . . Joshua Crane Jr., 42, World War flying ace and former president of the Dennison Airport Operating Co. in North Quincy, was killed in an airplane crash in Providence R.I. . . . The State Alcoholic Beverages Commission overturned a ruling by the Quincy License Board and granted a beer and wine license to the South Quincy Bocce Club . . . Mayor Burgin said he has not received a reply to his request to the state and federal government to stop dumping sewage at Moon Island and pump it further out to sea . . . Hamburger was 25 cents a pound and doughnuts two dozen for 29 cents at the Mohican Market and Bakery, 19-23-25 Chestnut St. . . . The School Committee, deciding that there are Quincy teachers capable of filling the post, rejected the application of Ruth Christman of Mansfield, Ohio, for a $1,800 music teacher post at North Quincy High School . . . The City Council's Finance Committee discussed a proposed gift of land from Henry M. Faxon for a playground on Pond St., Quincy Point, to be called Munroe Field . . . The School Committee filed a request by Atty. Yrjo M. Matson that study of Scandinavian languages be made part of the high school curriculum.

Woodward School Offering New Enrichment Program

The Woodward School announces a new "Coed After School Enrichment Program" which will be open to all children in grades 1-8.

The program runs daily from 2:15 to 5:45 p.m. Monday, Wednesday, Thursday and Friday and 11:15 to 5:45 Tuesday and will follow the school calendar.

The program is designed to enrich children's thinking, motor and interpersonal skills through courses.

Among the course offerings are:

The Great Detective; Spanish and French (Grades 1-4); Spanish and French (Grades 5-8); mad scientist and geometrics.

Other courses being offered are: Hip-Hop, Cartooning, Making Magic, Cooking, Funky Fitness, Jewelry Making, Model Building, a series of direct enrichment tutorial courses and much, much more.

Brochures can be picked up at The Woodward School during the month of August or mailed to you per request. Registration will be Aug. 30 - Sept. 18.

Snack and game time will be from 2:15 to 3 p.m. daily at a cost of $21.50 per session. Courses will cost $40 each plus a small supply fee. Specialized courses, such as Spanish, French and Karate, will cost $60 per course plus a fee for materials.

For more information, call Mrs. Carter, the program director at 328-0421 or contact The Woodward School at 773-5610.

QUINCY NATIVE Ron Della Chiesa, host of WGBH-FM's Music America, visits with Gail Driscoll, nurse manager of Quincy Hospital's surgical floor, during Community Rounds held recently at the hospital. The Community Rounds program provides a behind-the-scenes view of Quincy Hospital guided by nurse managers and managers of ancillary services. Participants get a close look at how nurses and other health care professionals work together to provide medical services at a community hospital. Community Rounds are held four times a year at Quincy Hospital.

12 Residents On UMass Dean's List

Twelve Quincy residents have been named to the Dean's List for the spring semester at the University of Massachusetts at Amherst.

They are:

Caitlyn M. O'Brien, 14 Colby Rd.; Teresa M. Blasetti, 11 Ketch Lane; Paula J. Barry, 40 Burns Ave.; Sandy Cheung, 167 Norfolk St.; Matthew D. Fratolillo, Manet Ave.; Kristin A. Loughlin, 32 Mt. Ararat Rd.; Joanne M. Costello, 50 Lincoln Ave.; William Quan, 94 Safford St.; Jill S. Roncarati, 95 Reservoir Rd.; Christine L. McGonagle; Ellen Hoffman; Daniel P. McLoughlin.

Beechwood Pre-School Program Pre-Enrollment Coffee Hour

A pre-enrollment "coffee hour" for Beechwood's part-time pre-school programs will be held Monday, Aug. 30 from 1 to 3 p.m. at the center, 225 Fenno St., Wollaston.

Prospective parents interested in "Toddler Time", a program for children 15 months to 3 years, or "Fun Factory," a program for children three and four years old, are invited to attend.

The "coffee hour" also provides an opportunity for parents to meet the staff and learn about Beechwood's various programs.

Beechwood Community Life Center is a city-wide multi-purpose community center, offering educational, social, and cultural enrichment programs for people of all ages.

For more information, call Beechwood at 471-5712.

Quincy Art Assn. Classes Start Sept. 19

Quincy Art Association will begin its fall class and workshop schedule Sunday, Sept. 19 at 26 High School Ave., Quincy Center.

The QAA will again offer a wide range of basic to advanced drawing and painting classes, and is introducing new areas of study.

One-day workshops include naturalistic topiary, costume jewelry-making, winter wreath-making, and mixed media collage. Painting instruction ranges from realistic to abstract. All skill levels are welcome and classes are offered for adults, grammar school and high school students.

For costs and more information or a class schedule, call the QAA at 770-2482 and leave a name and address.

Quincy School of Ballet

(established 1969)

Leslie Vinson

located at

34 Franklin St.

Quincy

Classes Starting September 14th

Call 472-5951

Boys & Girls Ages 2 thru Adult

Classes in

Ballet Production

(Classical Ballet & Pointe)

Musical Production

(Jazz, Tap, Acting, & Singing)

Ballroom

Country Western

WEIGHT TO LOSE??? NO NEED TO WAIT!!!

ALL NATURAL, SAFE & EFFECTIVE

100% GUARANTEED

Only 2 simple easy steps to follow.

"I lost 33-1/2 lbs. in only 13 weeks." - *Norman*

"I lost 49 lbs. in only 17 weeks. I am so elated." - *Karen*

"I was a sceptic. I lost 10 lbs. in 7 days." - *Marcia*

"I lost 25 lbs. in 22 days." - *Betsy*

Mail Orders Accepted

NORMAN I. NISENBAUM, B.S.

Registered Pharmacist

215 Samoset Ave.-Quincy, MA 02169

CALL (617) 471-1963

BRIDAL

D·I·R·E·C·T·O·R·Y

RECEPTION HALLS

STYLISH 120-SEATER DISCOVERED NEAR MARINA BAY. THOUGHT TO BE AMELIA'S. The secret's out.

The function room at Amelia's has become one of Boston's most popular spots for weddings, showers, corporate meetings, and get-togethers of all kinds. We overlook Marina Bay and the Boston skyline. We'd like to make your next function really fly.

Please call 617-471-1453.

A·M·E·L·I·A·S

305 Victory Rd., No. Quincy, MA

FLORISTS

Flowers by Helen

367 BILLINGS ROAD

WOLLASTON, MASSACHUSETTS 02170

Flowers For All Occasions

Specializing in Weddings

471-3772

Certified Wedding Consultants

Quint's Florists

761 So. Artery

Quincy

773-7620

PHOTOGRAPHER

Photography McIntire's Studio

679 Hancock Street, Quincy (Wollaston)

479-6888

MUSIC

Space Available

BEAUTY & SKINCARE

Space Available

BAKERY

O'BRIEN'S BAKERIES

9 Beale Street

Wollaston

472-4027

JEWELRY

LeCOLSON Fine Jewelry

Quality and Integrity a Tradition

The Coletti Family Al - Dave - Mark

730 HANCOCK ST., WOLLASTON 02170 786-7942

Our Policy On Engagement Photographs And Wedding Announcements

The Quincy Sun will continue to publish photographs with engagement announcements as it always has.

The Sun will also continue to use in wedding announcements the names of all members of the wedding party including maid or matron of honor, best man, parents, bridesmaids, ushers, flower girls and ringbearers, etc.

We invite engaged couples to submit their photos with their announcements and when submitting their wedding photo to include a complete listing of the wedding party.

Black and white photos are preferred. The Sun can convert most color photos to black and white for publication but the photo loses some clarity in the process.

We suggest that when you have your engagement photo taken, you request the studio to send a copy to The Sun with the reminder that The Sun is continuing its policy of publishing engagement photos.

The Sun also publishes articles and photos of wedding anniversaries beginning with the 25th anniversary.

And, as in the past, there is no charge.

SOCIAL

JEANETTE MACDONALD of Quincy received the Estelle M. Lombardi award from the faculty of the Youville Hospital & Rehabilitation Center School of Practical Nursing. She graduated from the full-time program in the School's 66 class. The award is given annually for the student demonstrating perseverance, outstanding academic growth, and the ability to give good patient care. Here, T. Richard Quigley, Youville president/CEO, congratulates MacDonald.

Deborah Rines Receives Law Degree

Deborah Faenza Rines, of Quincy, formerly of West Roxbury, received a Juris Doctor degree from New England School of Law during recent commencement exercises.

She is the daughter of Nancy Faenza of Quincy and Matthew Faenza of Warren, MI and she is married to Richard Rines, director of information services at Boston Gas. The couple has two children.

Rines is a probation officer with the Massachusetts Department of Probation. She is a graduate of Elizabeth Seton High School and Boston State College and she holds a social worker license and real estate sales license.

Shannon Whalen Talent Search High Scorer

Shannan Whalen of Quincy, a seventh-grade student at Central Middle School, was recently awarded for high verbal scores in the 1993 annual Talent Search conducted by The John Hopkins University Center for Talented Youth (CTY) in Baltimore.

Whalen scored well above the mean for high school seniors, received a certificate of merit at the state and regional level in an awards ceremony held at Boston Universtiy.

North Quincy VFW Flea Market Sept. 11

The North Quincy V.F.W. Post #10277 and Auxiliary will hold a Flea Market Saturday, Sept. 11 at 540 Hancock St., Wollaston.

Table space is $20 from 10 a.m. to 3 p.m. Contact Warren Foster 479-4677 or Selma 479-8754.

Raindate is Sept. 18.

MR. and MRS. JOHN BAYLIS
(Sharon's Studio)

Maria Pagnani Wed To John Baylis

Maria Pagnani, daughter of Mr. and Mrs. Louis Pagnani of Quincy, was recently married to John M. Baylis. He is the son of Mr. and Mrs. John Baylis, also of Quincy.

The ceremony was conducted at Most Blessed Sacrament Church in Houghs Neck and officiated by Rev. William English. A reception followed at the Sons of Italy in Quincy.

Brenda Callahan of Quincy served as Matron of Honor for her sister.

Bridesmaids were Linda Racicot of Weymouth, Colleen Dunn of Weymouth, Kerri-Ann Mahoney of Quincy, Kerry Ogilvie of Quincy, Sheryl Doyle of Easton and Cheryl Blaney of Quincy. Flower Girl was Jacquelyn Callahan of Quincy, niece of the bride.

Steven Baylis of Quincy served as Best Man for his brother.

Ushers were Michael Baylis of Quincy, brother of the groom; Louis Pagnani Jr. of Quincy, brother of the bride; Steven Holler of Quincy, Paul Furey of Orlando, Fla., James Walker of Quincy and John Keeley Jr. of Quincy. Ring Bearer was James Callahan Jr. of Quincy, nephew of the bride.

The bride, a graduate of Quincy High School and Quincy Junior College, is employed by the National Fire Protection Association.

The groom, a graduate of Quincy Vocational-Technical High School, is employed by 3A Marine Service.

Following a wedding trip to Florida, the newlyweds are living in Pembroke.

DWAYNE WILCOXEN and MARY WHITSON
(McIntire's Studio)

Mary Whitson Engaged To Dwayne Wilcoxen

Mr. and Mrs. Charles A. Whitson of Washington D.C. announce the engagement of their daughter, Mary Elizabeth, to Dwayne Wesley Wilcoxen. He is the son of Ben and Audrey Wilcoxen of Quincy.

Miss Whitson, a graduate of Wellesley College, is currently employed by the Bank of Boston

Mr. Wilcoxen, a graduate of New Hampshire College, received his MBA from Bentley College. He is also employed by the Bank of Boston.

A spring wedding is being planned.

North Quincy Senior Citizens Club To Meet

North Quincy Senior Citizen Club will meet Thursday, Sept. 9 at 2:30 p.m. at the Quincy Community Methodist Church, Beale St., Wollaston.

The card game will be on Thursday, Sept 16 at 12:30 p.m.

MEASURABLE ADVERTISING!

Welcome Wagon SPONSOR

Welcome Wagon directs prospective customers to your door with personalized, measurable advertising to:

- Engaged Couples
- New Parents
- Moving Families

We reach them in their homes, usually by request, when they're in a buying mood. We tell them all about your business. Interested? Call for more details:

Barbara Nawrot Mendez
479-2587

Welcome Wagon

LOVE IS ... a perfect wedding at the Golden Lion Suite

Speak to Rita -- she's our rental agent specializing in complete wedding package plans and all other occasions. The Golden Lion Suite accomodates up to 300. The Venetian Room up to 140 guests. Give Rita a call for an appointment for your reservation. New brochures are available. (Air Conditioned)

CALL
Quincy Sons of Italy Social Center
120 Quarry Street, Quincy, MA 02169
NEW NUMBER is 472-5900

Harbor Travel Ltd.
617-383-3500
Vietnam
Round Trip Passage Sept 24
Open return by Nov. 22
$1094.00 total price
Full service travel agency
Cushing Plaza, Cohasset, MA

Arts & Handcrafts
CRAFT CLASSES
will resume
September 7th
12 Old Colony Ave., Wollaston

WINFIELD GIFT EMPORIUM
Summer Clearance
25-50% Off Selected Items
Think of Us for Showers and Weddings!
OPEN YEAR ROUND
Open Tues.-Sat. 10-5, Closed Sundays & Mondays
853 Hancock St., Quincy 479-9784

Russell Edward's
Hairplace One
A full service hair salon

MONDAY *Women's Special*	$20.00
TUES & THURS *Men's Special*	$13.00
WEDNESDAY *Perm Special* Starting at	$42.00

All specials include wash, cut and blowdry.
Long hair slightly higher

Nail Tipping & Overlay $60
Sculptured Nails $60
Pedicures $25
Body & Facial Waxing Available

We carry a full line of hair care products
REDKEN KMS NEXUS PAUL MITCHELL Matrix
472-1060
Corner Hancock, Chestnut Sts., 1 Maple St., Quincy

ARTS/ENTERTAINMENT

USNSM EXECUTIVE DIRECTOR Bill MacMullen, left, congratulates three of the winners in the North Quincy and Quincy High School Tech Prep Summer Session shipbuilding competition. Second from left are Philip Woo, Ken Wu and Tony Wu. Looking on is Marie Hurley, an assistant principal at Quincy High School and a coordinator of the Tech Prep Session. The students received tee shirts with the U.S.S. Salem as a first-place prize.

HOLDING TEE SHIRTS with the U.S.S. Salem on the front are local high school students, from left, Vay Chenh, John Kay, Thuy Quach and Trinh Quach and North Quincy High School teacher Tom Donnelly, a coordinator of the North Quincy and Quincy High School Tech Prep Summer Session. The students are among the winners in the Tech Prep's shipbuilding competition sponsored by the United States Naval and Shipbuilding Museum.

(Quincy Sun photos by Robert Bosworth)

Seven High School Students Win USNSM Shipbuilding Competition

The United States Naval and Shipbuilding Museum announces seven local high school students won first place in the North Quincy and Quincy High School Tech Prep Summer Session shipbuilding competition.

They are:

Vay Chenh, first place, PT boat category; John Kay, first place, destroyer category; Philip Woo, Ken Wu and Tony Wu, all first place, heavy cruiser category; and Thuy Quach and Trinh Quah, first place, aircraft carrier category.

The high school students learned about ship waterproofing, buoyancy and weighting. They started with clay models and worked on the various kinds of ships right through to seaworthiness.

They were water trials that finally decided the winners of the competition. The judging was based on the stability and buoyancy of the ships in water.

Museum Executive Director Bill MacMullen extended congratulations to all of the participants in the program and competition. At a recent ceremony at the museum office, MacMullen presented tee shirts depicting the U.S.S. to the winners. The Salem, built at the Quincy Fore River shipyard, will become the centerpiece of the museum after it arrives this fall.

Anyone interested in learning more about the United States Naval and Shipbuilding Museum or the Massachusetts Military Research Center can call 479-7900 to speak with a volunteer museum staff member.

Quincy Hospital Receives Lamplighter Award

Quincy Hospital's Public Relations Department was recently honored with a 1993 Lamplighter Award from the New England Hospital Public Relations and Marketing Association (NEHPRMA) for the hospital's Community Rounds videotape.

Renee Buisson and Joan Schwartz, of the hospital's Public Relations Department, were presented with the award at the Lamplighter Awards ceremony.

The 12-minute tape, produced by Quincy Hospital, provides an overview of hospital services and highlights the changes the hospital has undergone since the opening of its new $60 million patient care facility in 1989.

NEHMPRA's Lamplighter Awards are given out annually to recognize the highest level of professional standards in health care communications.

ST. JOSEPH CHAPTER I third and fourth graders recently presented a program about Dr. Seuss and "The Cat In The Hat" under the direction of teacher Nancy Barron and aide Paula Nicholson. Front row, Kristen Brogna, Julie Picinin, Sherriann Tullmieri and Marion Joyce. Second row, Robyn Crickett, Sean McCarthy, Jennifer Doyle and Rhiannon Austin. Back row, Samantha Buckley and Laura Feeley.

Beechwood Summer Camp Extended Through Sept. 3

The "Camp Kid" summer program for boys and girls ages 6-12 at the Beechwood Community Life Center has been extended through Sept. 3.

The additional week of camp is designed to fill a child-care void for working parents. Camp runs from 9 a.m. to 5 p.m. daily, with "before" camp care available.

Sports, crafts, and a field trip are planned for the last week of camp.

Beechwood Community Life Center is a city-wide multi-purpose community center, offering educational, social, and cultural enrichment programs for people of all ages.

For more information about Summer Camp, or Beechwood's After School Program, call 471-5712. To register for either camp or the after school program, visit the center at 225 Fenno St., Wollaston.

Adult Bingo Friday At Atlantic Center

Adult Bingo will be held Friday from 7:30 to 10 p.m. at the Atlantic Neighborhood Center, Hunt St., North Quincy.

The event is being sponsored by the Atlantic Neighborhood Association. Cost is $5 per person.

For more information call 376-1381.

Emblem Club Meeting Sept. 8

The Quincy Emblem Club will meet Sep. 8 at 7:30 p.m. at the Elks Home East Squantum, North Quincy.

NOW!

A Complete Laser Video Disc Library At Your Fingertips

If you have a laser disc player you can now easily select any disc in print by joining our club.

Members receive our current 385-page catalogue listing over 7,000 titles which are discounted 10 per cent.

Order now and receive a free copy of Laser View Magazine (a $2.50 value) with your first laser disc order.

Send only $6.25 (includes tax) plus $1.95 for shipping to:

Laser Sights, P.O. Box 3392, Boston, Ma. 02101.

(Allow 2 to 4 weeks for delivery)

SAME DAY SLIDES

(E-6 PROCESS)

only at

Photo Quick of Quincy

1363 Hancock St.

Quincy Center

472-7131

WOLLASTON THEATER

14 BEALE ST 773-4600

WED & THURS AUG. 25 & 26
Robin Williams Voice As Genie
"ALADDIN" (G)
EVE'S 7:00 ONLY

STARTS FRI AUG. 27
The Tina Turner Story
"WHAT'S LOVE GOT TO DO WITH IT" (R)
Adult Drama
FRI & SAT 7:00 & 9:15
SUN-THURS 7:00 ONLY

MON & TUES DOLLAR NIGHT

ALL SEATS $3.00

BACK-TO-SCHOOL

New Dictionary Geared To Young Adults

(NU)—Where's Myanmar? What's a T-cell? What does NC-17 mean?

Anyone with a young reader in the house is accustomed to such questions. Now the answer to all of them can be, "Go look it up."

A new dictionary designed for children 11 to 14, *Webster's New World Dictionary for Young Adults*, has just been issued (Prentice Hall, $18).

The total number of entries is greater than 47,000 and more than 2,700 entries are new (such as Myanmar, NC-17 and T-cell). Lexicographers also made an effort to use definitions easily grasped by today's young adults.

The editors reviewed a computerized vocabulary database drawn from 16,000 compositions written by children in grades one through eight. The database yielded nearly 27,000 different words. The editors also reviewed well-known examples of children's literature, with emphasis on more recent works. Consulting scholars and specialists in middle and junior high school education helped to define the best approach to presenting the information.

The new dictionary, which took four years and $1.2 million to develop, also relies heavily on the Third College Edition of *Webster's New World Dictionary* and on the publisher's citation file, which numbers over 1 million references.

The dictionary is available in bookstores nationwide.

News USA

Guide Details USA-Made School Clothing, Supplies

School children will learn an important lesson this fall before the first class bell rings, if their parents purchase made-in-the-USA school clothes and supplies.

"Parents spend an average of $250 when they send their children back to school each year," noted Made in the USA Foundation Chairman Joel Joseph. "Unfortunately, few use this opportunity to instill in their children the ethic of buying American."

The non-profit Made in the USA Foundation has released the All-American "Back to School" Guide for Parents, the first comprehensive listing of made-in-the-USA school clothing and supplies. The guide includes ideas on cutting "back to school" bills by 20 percent this year and tips on spotting imported children's clothing "dressed up" as American-made products.

The guide is available for $4.50 (postage and handling) to parents who call 1-800-566-MUSA and use a Visa or Mastercard. Or write: Made in the USA Foundation, 560 Herndon Parkway, Suite 110, Herndon VA 22070.

Broad Meadows School Needs Volunteers

Broad Meadows Middle School is seeking community volunteers to serve as "greeters" to visitors to the school throughout the school day.

The "greeter" would also be responsible for maintaining the paperback library.

The school day begins at 8:30 a.m. and ends to 2:30 p.m.

Anyone interested in being a community volunteer should call Theresa Miller at 471-1008

Goodhues
9 SCHOOL STREET, QUINCY, MA
BACK TO SCHOOL
JACKET SALE
UNBEATABLE PRICES!
CORDUROYS IN STOCK!! INCL. EMBROIDERY $57
VARSITYS Leather $99
★ Trophies ★ Awards ★ Jackets ★ Religious Goods ★
Free Catalogs 472-3090

DON'T PROCRASTINATE
ANY LONGER ...
WE CAN HEAR THOSE
SCHOOL BELLS CHIMING
HERE AT KIDS KORNER
Our kneesocks are hung by the chimney with care
Peter Pan and pointed collars are ready to wear
Also don't fret you mothers of sons
We've got a new line of burgundy shirts
neat to the eye and won't show the dirt!!
LOOKING FORWARD TO SEEING YOU,
HOPE YOU HAD A GREAT SUMMER
P.S. As always we offer 20% OFF all parochial items
60 Billings Road
No. Quincy, MA 02171
(617) 773-6291

Fits America's Kids.
The Willits line has a style to fit all your kids—from infants to early teens.
WILLITS FOOTWEAR WORLDWIDE
Fits America's Style. Fits America's Kids.
Boy's suede Bucks
grey & tan
Available in Infants size 5 to Big Boys size 7
Other styles also available in wide widths
Made in U.S.A.
HANLON'S
27B COTTAGE AVE., QUINCY
Mon thru Wed, Fri & Sat until 6pm Thurs until 9pm

Atlantic Studios of Dance Education
Julie A. Moffatt, Director
Active Board Member-Dance Teachers Club of Boston
Active Member Dance Masters of America
Education Degree Graduate-Wheelock College
Professional Dance Instruction from Pre-School through Advanced
- Classical Ballet (Pre-ballet studies beginning at age 4)
- Tap, Jazz
- Professional Piano Accompaniment
- Class Size Limited
- Classes Begin Sept. 22

Ask about our "Funky Hip Hop" Class! Great for Back to School dances!
Studio Location
65 Newbury Avenue
North Quincy
Registrations Now Being Accepted
Call 575-1145 Anytime

COME HELP CELEBRATE OUR 1ST BIRTHDAY!
MON-FRI 8 TO 6 SAT 10 TO 6
FRIDAY AUG. 27TH
BUCK A BOOK
PRESIDENTS PLACE • 1250 HANCOCK ST.
QUINCY CENTER • 328-4719
CHECK OUT OUR GREAT SELECTION OF BACK TO SCHOOL STUFF!

Emergency Management Agency Seeks Volunteers For Power Unit

Quincy's Emergency Management Agency is planning to form a volunteer lighting and power unit which would respond to emergency situations in Quincy or surrounding communities.

The agency is seeking 50 trained volunteer personnel who would work under the direction of the chief of lighting and power unit. Needed are citizens with a background in public safety and light duty rescue lighting and power who would set up and train personnel.

The unit is intended to help the city respond during emergencies. Deputy directors of Quincy Emergency Management Agency agree that hurricanes, severe northeast coastal storms, electrical power outages such as the recent power outage in Squantum and the 2.9 earthquake on July 22 which occurred on the South Shore are areas of concerns for coastal communities.

Directors will be in touch with school officials this fall in reference to President Clinton's national service plan which offers students help with college tuition in return for national service. The plan allows funds for students who do two years of community service towards tuition and living expenses along with other benefits.

In the past, two videotapes were sent to former President Bush on what local citizens and students are doing in community service. "We are now in the process of forwarding to President Clinton and Eli Segal, director, office of National Service, the latest videos on Americans helping Americans, Quincy, Mass. to Quincy, Illinois flood relief efforts," said Tony Siciliano, deputy director of Quincy Emergency Management Agency.

Siciliano said the agency urges all citizens to support the city's emergency management programs to help local students who in turn help the community and citizens.

Those interested can contact the Quincy Emergency Management Agency by calling 376-1234.

James Asher Installed New Rotary President

James D. Asher was installed as new president of the Rotary Club at is annual installation of officers recently at the Neighborhood Club in Quincy.

Outgoing president, Stephen Marini, presided over the meeting. Kenneth P. Fallon, Jr., acted as installing officer.

Other new officers of the Quincy Rotary are: Terry Francher, president elect; Mike MacFarland, Vice President; John Pasciucco, Secretary; Paul Bahariam, Treasurer; Paul Holland, George O'Brien, Lawrence Dinardo, Henry Levin, Robert Melchin and Mark Bertman are directors.

JAMES ASHER

Robert Curry, Carol Demeritt, Lynne Houghton, Dr. O. Clayton Johnson, Charles Walker were installed as Scholarship Fund Trustees.

Russell F. Johnson served as general chairman of the installation committee.

Stop & Shop Fundraiser Friday For Quincy Crisis Center

The Stop & Shop Company's fourth annual Food for Friends fundraising program for the Quincy Crisis Center will be held Friday, Aug. 27 from 11 a.m. to 2 p.m. in front of Stop & Shop's headquarters, 1385 St., Quincy Center.

Company executives and Mayor James Sheets will volunteer their time to fire up hot dog grills and sell Duetschmacer hot dogs, Pepsi, soda, Old Tyme popcorn, Stop & Shop's potato chips and Brigham's ice cream.

A drawing will be held to sell tickets for Boston Bruins and Boston Red Sox games. Live entertainment will be provided by the Treg Monty Jazz Trio.

Since its inception in 1989, the Stop & Shop's 'Food for Friends' program has raised more than $800,000 for agencies serving the needy in communities throughout the chain's 122 stores, said Marc Smith, senior vice president of sales and marketing.

"We hope to reach one million dollars through this year's 'Food for Friends' campaign," Smith said.

POLITICAL ADVERTISEMENT POLITICAL ADVERTISEMENT

Join Us For An Evening With State Representative

Michael Bellotti

and Committee

Ocean Terrace-Marina Bay

Aug. 27, 7-10 PM

Music, Buffet

Donation $10

Patricia Toland To Speak At Beechwood Center

Patricia Toland, assistant City Clerk and former City Councillor at Large, will be the guest speaker at Beechwood's Current Events Breakfast Sept. 1.

Mrs. Toland's topic will be "Day to Day in the City Clerk's Office".

For reservations and more information, call 471-5712.

Key Realty Reports Leasings, Relocations Active

Key Realty, 144 Washington St., announces its most recent leasing activity in the City of Quincy.

New companies to Quincy include:

•Unity Exchange, a wholesale buying group, formerly of Boston and open to the public, has leased 15,000 square feet at 152 Parkingway.

•Wah Lum Praying Mantis Kung Fu Academy, recently relocated from Natick, is now open at 86 Washington St.

•Lillian Chong has located her import and export business in The Munroe Building at 1245 Hancock St. She will work to distribute products from her family's business in Hong Kong.

•Steve Wessling and Bill Medinger, both established architects, have formed a new company which they have located at 10 Willard St.

•American Espresso Company has leased two floors totaling 7,400 square feet at 85 Federal Ave. The company moved to Quincy from New York.

•Atty. Guy Sanderson has opened a new office at The Munroe Building.

Companies relocating within Quincy:

•Ecco Temporary Services have relocated their regional office to 275 Hancock St.

•Financial Express, which opened its doors just over a year ago, has moved into The Munroe Building.

•Don's Joke Shop have moved to 1511 Hancock St. from Cottage Ave.

•Electrolux Corporation has moved to 68 Washington St. from the corner of Chestnut St. and Cottage Ave.

POLITICAL ADVERTISEMENT POLITICAL ADVERTISEMENT

Elect

RON MCCARTHY

Quincy School Committee

Ron, Diane Kiley - McCarthy and their daughter Olivia

OCCUPATION: Acting Vice-Principal of Middleboro High School

EDUCATION: 1989: Bridgewater State College, M. Ed School Administration

1984: Bridgewater State College, B.A. History/Secondary Education

1990: Inducted into Bridgewater State College Athletic Hall of Fame

CERTIFICATION: History (Gr. 9 to 12) Principal (Gr. 9 to 12)

PROFESSIONAL ORGANIZATIONS: Teamsters, Local 829 Association for Supervision and Curriculum Development National Council for the Social Studies National Council for History Education Quincy and South Shore Board of Realtors

COMMUNITY ORGANIZATIONS: Squantum Yacht Club, Merrymount Association, Quincy Day Care Board of Directors

Preliminary Election September 14th

The Committee to Elect Ron McCarthy - 72 Norton Rd., Quincy, MA 02169, Jim Hines, Treasurer

Red Cross Plans Nurse Assistant Training Course

A Red Cross Nurse Assistant Training Course will be held at the Quincy Red Cross office, 85 Quincy Ave.

Two sessions are being held in September: an evening course will be held Sept. 7 through Oct. 23 from 5 to 9:30 p.m. A day course will be from Sept. 20 through Oct. 8 from 9 a.m. to 3:30 p.m.

Course content includes 60 hours of nursing information and skills demonstration in the classroom and 24 hours of supervised clinical experience. This 84-hour training is approved by the Massachusetts Department of Public Health and graduates are eligible for Nurse Aide State Testing.

For more information call 770-2600.

Healthy Back Program At YMCA

The South Shore YMCA will offer a Healthy Back Program beginning Sept. 21.

This is a nationally recognized exercise class designed for those who suffer low back discomfort.

The class will include relaxation exercises, low back flexibility exercises, and strengthening exercises for postural muscles.

Classes will meet Tuesday and Thursday at 6:15-7 p.m. Registration begins Sept. 1.

POLITICAL ADVERTISEMENT POLITICAL ADVERTISEMENT POLITICAL ADVERTISEMENT POLITICAL ADVERTISEMENT

HANLEY

School Committee

Paid for by the Committee to Elect Greg Hanley, 32 Shed St., Quincy, 472-1005

Brian Barrett Wins $16,000 Shaw's Scholarship

Brian S. Barrett of Quincy is $16,000 richer because his mother shops at the local Shaw's Supermarket.

Alfreda Barrett entered her son Brian in Shaw's Third Annual "Cash for College" Sweepstakes and he won the grand prize of a $16,000 scholarship.

"I'm very happy," said Brian at the award ceremony held at the Quincy Shaw's on Quincy Ave. "I want to thank Shaw's for this generous gift and my Mom for entering me in the contest." Also on hand was Phil Francis, president and chief operating officer of Shaw's Supermarkets, and Store Manager Steve Ford, who handed Brian his scholarship check.

Shaw's "Cash for College" scholarship giveaway awarded 80 college-bound New Englanders with $1,000 scholarships last month. Each local store winner was then eligible for the grand prize $15,000 scholarship, drawn randomly at Shaw's corporate offices. Over $86,000 in scholarships were awarded by "Cash for College" this year, raising the total scholarship dollars awarded over the three years of the giveaway to over $270,000.

"I am a junior majoring in criminal justice at the University of Tampa," said Barrett, "and this scholarship will go a long way to help pay my tuition this year."

He graduated from Quincy North High School in 1989.

QUINCY SHAW'S store manager Steve Ford, left, Shaw's "Cash-for-College" winner Brian S. Barrett and Shaw's President and Chief Operating Officer Phil Francis.

Justin Graeber Talent Search High Scorer

Justin Graeber of Quincy, a seventh-grade student at Central Middle School, was recently honored for high verbal scores in the 1993 annual Talent Search conducted by the John Hopkins University Center for Talented Youth (CTY) in Baltimore.

Graeber scored well above the mean for high school seniors. He received a certificate of merit at the state and regional level in an awards ceremony held at Boston University.

Save Gas and Money Shop Locally

Eric's Auto Body
Collision Insurance Repairs
Rust Removal
Complete Painting
No job too big or too small
Hours: Mon-Fri 8-6
Sat 8-3
472-6759
324 Quincy Ave., Quincy

POLITICAL ADVERTISEMENT POLITICAL ADVERTISEMENT

...for the kids' sake.
joann bragg
school committee

Primary Sept. 14

*3rd Name on Ballot

QUINCY PUBLIC SCHOOL INVOLVEMENT

Citywide Parents' Council	
• President	1991-93
• Vice President	1989-90
• Treasurer	1988-89
• School Budget Subcommittee	1987-93
Superintendent & Assistant Superintendent Interviewing Committee	1992
Wollaston Elementary PTO	1987-93
• Treasurer	1987-89
Parker Elementary PTO	1982-87
• President	1986-87
Central Middle PTO	1988-93
North Quincy High PTO	1990-93
School-Community Partnership	
• Board of Directors	1993
Afterschool Day Care Board of Directors	1993

EDUCATIONAL BACKGROUND

Northeastern University
• Financial Management
Quincy College
• Associate of Science Degree
Quincy Public Schools, K-12

PERSONAL BACKGROUND

Lifelong Quincy Resident
Mother of 3 Quincy Public School Children
Married to Richard Bragg
Certified Tax Professional
Accountant & Proprietor of *Up & Running* since 1978

Paid for by the Committee to Elect JoAnn Bragg
74 East Elm Avenue, Quincy, MA 02169
Treasurer, Dona Coleman

SOUTH SHORE UNIT of the American Cancer Society raised more than $26,000 during its recent "Jail and Bail" fundraiser. Among those who helped make the fundraiser a success are, from left, Mark Kowalski, United International Brokers, Braintree; Dr. Mark Anderson, M.D., and Committee Chairperson Hank Bradley, director of Quincy Veterans Services.

We're making a difference in Wollaston.

At Fleet Bank, we're working hard to make a positive difference in the way you bank. After all, we're a different kind of bank. Backed by all the resources of the Fleet Financial Group, we're able to offer you the kind of innovative products and services you need today. Like our low rate home equity loan and money-saving credit card offers. So stop in soon and find out how we can make a difference for you.

Fleet Bank
A Member of Fleet Financial Group
We're here to make a difference.™

20 Beale Street, Wollaston, MA 02170, (617) 773-0503
Lobby Hours: Mon-Thurs 9-3; Fri 9-4:30; Sat 9-12
Drive Through Hours: Mon-Fri 8:30-4:30; Sat 9-12
Member FDIC.

DANCE FOREVER CHILDREN'S PROGRAM

Located at: *1st Congregational Church of Braintree*
Corner of Washington St. and Elm St.

REGISTRATION
Thurs., Sept. 9
12-4

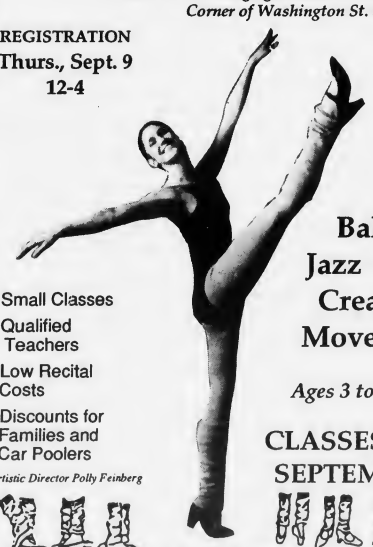

Ballet
Jazz • Tap
Creative Movement

Ages 3 to 16 Years

- Small Classes
- Qualified Teachers
- Low Recital Costs
- Discounts for Families and Car Poolers

Artistic Director Polly Feinberg

CLASSES START SEPTEMBER 18

925-0073

Senior Tap Program - Starts Sept. 7th
Full Adult Program Starts September 7th

OBITUARIES

Paul C. Hussey, 55

Quincy Police Detective

A funeral Mass for Paul C. Hussey, 55, of Quincy will be celebrated tomorrow (Friday) in Our Lady of Good Counsel Church, 237 Sea St. Merrymount.

Mr. Hussey died Monday at home after a long illness.

He was a detective with the juvenile bureau of the Quincy Police Department and a lector at Our Lady of Good Counsel Church.

He played hockey in the Old Colony League and was a founder and coach of the Quincy Executive League and the girls hockey program with Quincy Youth Hockey. He was a referee for Quincy Youth Hockey and a former official with Massachusetts Aqua Sports.

Past president of the Merrymount Association, he was a founder of the Merrymount Road Race.

He was born in South Boston where he graduated from high school, and received bachelor's and master's degrees from Suffolk University.

A Marine Corps veteran, he was appointed to the police department in January, 1975, after serving as a lineman for Boston Edison for 15 years.

Mr. Hussey enjoyed traveling.

He is survived by his wife, Regina M. (Sullivan) Hussey; two sons, Michael F. Hussey of South Boston and Paul J. Hussey of Quincy; a daughter, Kathleen M. O'Brien of South Boston; his mother, Katherine (Barwicki) Hussey of South Boston, a brother, Thomas Hussey of Florida; three sisters, Virginia Maher, Frances Ryan and Josephine Karvelis, all of Quincy, his godfather, John Barwicki of Watertown; and a granddaughter.

Burial will be in Pine Hill Cemetery, West Quincy.

Visiting hours were scheduled for yesterday (Wednesday) from 7 to 9 p.m. and today (Thursday) from 2 to 4 and 7 to 9 p.m. in Sweeney Brothers Home for Funerals, 1 Independence Ave.

Donations may be made to Boston College High School, 150 Morrissey Blvd., Dorchester 02125.

Maurice C. Carbonneau, 67

Retired NQHS Choral Music Head

A funeral Mass for Maurice C. Carbonneau, 67, of Quincy was celebrated yesterday (Wednesday) in Most Blessed Sacrament Church.

Mr. Carbonneau died Aug. 20 in Quincy Hospital.

He was a baritone soloist and retired head of the choral music department at North Quincy High School.

Mr. Carbonneau also taught choral music at Broad Meadows Junior High School and Quincy High School and was the vocal music teacher at Silver Lake schools in Kingston and Pembroke in 1959.

He worked in the Boston Public Library patent and music department before receiving bachelor's and master's degrees from New England Conservatory of Music in 1954 and 1956.

Mr. Carbonneau's professional music career included performance with the Aeolian Consort, an early music group, at Carnegie Hall in New York City, and roles with the Boston Opera group under Sarah Caldwell and Boris Goldovsky's Opera Company.

He performed and made recordings with the Boston Symphony Orchestra and was soloist with the Boston Pops and several other orchestras in New England.

Mr. Carbonneau was soloist at Temple O'Habie Shalom in Brookline, Wellesley Congregational Church and St. Paul's Episcopal Cathedral in Boston. He recorded and sang with the adult male chorus of St. Paul's Church in Cambridge.

He lived in North Weymouth before moving to Houghs Neck 33 years ago.

Mr. Carbonneau was a member of the Weymouth Tennis Club.

He is also survived by a son and two daughters, David Carbonneau of Malden, Danielle Marie Carbonneau of Boston and Diane Gay Carbonneau of Quincy; and a brother and five sisters, H. Paul Carbonneau and Claudette Carbonneau of Lewiston, Rita Mayhew, Lucille Ficard and Sister Carmen Carbonneau with the daughters of the Holy Spirit, all of Hartford, and Theresa Bernard of Beverly Hills, Fla.

Burial was private.

Funeral arrangements were made by Keohane Funeral Home, 785 Hancock St., Wollaston.

Donations may be made to Jordan Hall restoration fund, New England Conservatory of Music, 290 Huntington Ave., Boston 02115.

Helen L. Higgins, 74

Retired School, Medical Secretary

A funeral Mass for Helen L. (Brown) Higgins, 74, Quincy was celebrated yesterday (Wednesday) in St. John's Church.

Mrs. Higgins died Saturday in Quincy Hospital.

She was a secretary to the principal of Sterling Middle School for 10 years.

She retired several years ago. Mrs. Higgins was a former medical secretary for Dr. Edward Ginsberg in Quincy for many years.

Mrs. Higgins was born and educated in Quincy and lived there all her life.

She graduated from North Quincy High School.

Wife of the late George R. Higgins Jr., she is survived by two sons, George R. Higgins III of Pembroke and Peter R. Higgins of Taunton; a daughter, Cynthia A. Mangiacotti of Southboro; a brother, Richard Brown Jr. of Weymouth; and five grandsons.

Burial was in Mount Wollaston Cemetery.

Funeral arrangements were made by Sweeney Brothers Home for Funerals, 1 Independence Ave.

Stanley Cameron, 81

Welder for Bethleham Steel

A funeral service for Stanley G.L. Cameron, 81, of Quincy was held Aug. 20 in Hamel Wickers and Troupe Funeral Home, 26 Adams St., Quincy.

Mr. Cameron died Aug. 17 at 1000 Southern Artery.

He was a mechanic for the town of Rockland for five years, and a welder for Bethlehem Steel at the Fore River Shipyard, Quincy, during World War II.

He was born and educated in Braintree, he lived in Rockland 40 years before moving to Quincy six years ago.

He is survived by his wife, Elizabeth (Paton) Cameron; a son and daughter John Cameron of Gilmanton, N.H., and Maryjane Pushee of Norwell; a brother, John Cameron of Weymouth; five sisters, Mary Auld of Braintree, Doris Jones, Annie McDonald and Violet Cameron, all of Weymouth and Muriel Barnes of Hingham, and five grandchildren.

Burial was in Blue Hill Cemetery, Braintree.

Donations may be made to the American Heart Fund or the American Cancer Society.

Grace L. Mezzetti, 74

Worked 43 Years At Fowler House

A funeral Mass for Grace L. (Eaniri) Mezzetti, 74, of Quincy, was celebrated Monday in St. John's Church.

Mrs. Mezzetti died Aug. 19 at Quincy Hospital after a brief illness.

She was a waitress and manager at the Fowler House in Quincy for 43 years before her retirement two years ago.

Born, raised and educated in Rockland, she lived in Quincy for 55 years.

She is survived by her husband, James E. Mezzetti Sr.; three sisters, Lillian Mezzetti of Quincy, Ann Mercurio of Weymouth and Irene Balboni of Rockland; three grandchildren, and three great-grandchildren. She was mother of the late James E. Mezzetti Jr.

Burial was in Mt. Wollaston Cemetery.

Funeral arrangements were by the Bolea-Buonfiglio Funeral Home, 116 Franklin St.

Donations may be made to the American Diabetes Association, 20 Speen St., Framingham, MA 01701.

Elsie V. Jordan, 74

A funeral service for Elsie V. (Johnson) Jordan, 74, of Quincy, was held Tuesday in Sweeney Funeral Home, 74 Elm St.

Mrs. Jordan died Saturday in New England Medical Center.

She was born in Quincy and lived there all her life.

She was a homemaker.

She is survived by a son, Edward C. Jordan of Braintree; five daughters, Sandra A. Bowlen, Wanda L. Berg, Laura M. Kenney and Sheila L. Wallace of Quincy, and Janice E. Boyd of Lakewood, Calif.; 30 grandchildren and 21 great-grandchildren. She was the mother of the late Allan E. Jordan.

Burial was in Pine Hill Cemetery.

James L. Anderson, 78

Retired Foreman At Regulator Co.

A funeral Mass for James L. Anderson, 78, of Quincy, was celebrated Tuesday in Sacred Heart Church.

Mr. Anderson died Aug. 20 at home after a long illness.

He was a foreman and supervisor at Mason-Neilan Regulator of Dorchester, Norwood and Avon, for 43 years before retiring in 1978.

Born in Boston, he was a 1933 graduate of Mechanical Arts High School. He lived in Dorchester before moving to Quincy 32 years ago.

He was a member of the Greater Boston Foreman's Club, treasurer and committee member of St. Ann's Neponset Boy Scouts and a member of Mt. St. Joseph's Academy Fathers' Club.

He is survived by his wife, Dorothy H. (Sears) Anderson; a son, James L. Anderson of Weymouth; two daughters, Judith M. Watson of Rockland and Dorothy H. Anderson of Provincetown; a brother, Charles D. Anderson of Dorchester; and six grandchildren.

Burial was in Blue Hill Cemetery, Braintree.

Funeral arrangements were by the Keohane Funeral Home, 785 Hancock St.

Donations may be made to the Quincy VNA, 1354 Hancock St., Quincy, MA 02169.

Elsie E. Ross, 88

A private funeral service was Elsie E. Ross, 88, of Quincy, was held.

Miss Ross died Aug. 19 at the Presidential Convalescent Home in Wollaston.

Born in Oslo, Norway, she had until recently lived at 1000 Southern Artery in Quincy. She was one of eight children.

She is survived by her sister, Elfrida R. Bascom of Quincy.

Burial was private.

Funeral arrangements were by the McDonald Funeral Home, Weymouth.

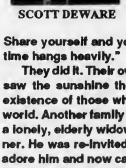

SCOTT DEWARE

A THOUGHT FOR THE WEEK

This is a true story...A bereaved family was asked by friends how they could arrange a living memorial. Their answer - "In memory of Mother, visit a shut-in on a regular schedule. Share yourself and your time with someone on whom time hangs heavily."

They did it. Their own lives were enriched when they saw the sunshine their visits brought into the drab existence of those who were unable to go out into the world. Another family varied the suggestion by inviting a lonely, elderly widower in their neighborhood to dinner. He was re-invited again and again. Their children adore him and now call him Grampa.

We relate this story here because we think loneliness can be a dreadful storm in the sea of life. Isn't it nice to see God's hands working with human hands on the helm?

Deware Funeral Home
576 Hancock St., Quincy, MA
472-1137
Member of the "New England Funeral Trust" and your Suburban Boston Pre-Need funeral specialist
Serving All Religious Faiths
Services Rendered to Any Distance

MONUMENTS
Cemetery Lettering
Cleaning
Vases
Vigil Lights
Sculpturing
Rose Quartz
Mausoleums
Markers
Colonial Tablets
Slant Markers
Bronze Markers
617-471-0250

QUINCY MEMORIALS Inc.
18 Willard St.
Quincy 02169
"On The Expressway"
Exit 9 Near E. Milton Sq.
Free Illustrated Catalog
Budget Terms Available

Sweeney Brothers
HOME FOR FUNERALS
RICHARD T. SWEENEY, JR.
JEFFREY F. SWEENEY
1 INDEPENDENCE AVENUE • QUINCY, MASS.
472-6344

Edward J. Trainor, 84

Bakery Drivers Officer

A funeral Mass for Edward J. Trainor, 84, of Quincy, was celebrated Aug. 20 in St. John's Church.

Mr. Trainor died Aug. 16 after a long illness.

Mr. Trainor started work during the Depression as a driver-salesman for the Ward Baking Co. in Cambridge. He was elected business agent and was re-elected every three years for 35 years for the Bakery Drivers Union, teamsters Union Local 494. He also became secretary-treasurer of the union and secretary of the New England Council of Bakery Drivers.

He became involved in drum and bugle corps activities when he moved to Quincy in 1951. Edward Trainor's children hooked up with the Braintree Braves corps and then with the Braintree Warriors. His children progressed through the Braintree units and left but he stayed on. He had managed both the Braves and Warrior and then served 10 years as treasurer and business manager of the Lt. Norman Prince Senior Drum and Bugle Corps in Malden.

He recently retired after 40 years as treasurer and coordinator of the Eastern Massachusetts Drum and Bugle Corps Association.

He was a founder of the association's scholarship fund and helped maintain it.

Trainor was an honorary member of the Hawthorne Caballero Drum and Bugle Corps of Hawthorne, N.J., and secretary and business manager of the Drum Corps Associates. He received the Eastern Massachusetts President's Trophy for his work.

Born in Boston, he was a graduate of Boston Trade School. He graduated as an electrician from Lowell Institute at Massachusetts Institution of Technology. But with the Great Depression in full swing, he was unable to find work in that field and started his career in the bakery business.

He is survived by his wife, Marion Trainor, two sons, Edward Trainor Jr. of Saugus and Charles Trainor of Quincy; a daughter, Barbara Dobrowolski of Braintree; a sister, Margaret Gardocki of Wollaston; seven grandchildren and a great grandson.

Burial will be in Gethsemane Cemetery, West Roxbury.

Funeral arrangements were by Sweeney Funeral Home, 74 Elm St., Quincy Center.

Richard W. Trainor, 58

Security Guard; In Accident

A funeral service for Richard W. Trainor, 58, of Quincy, will be held today (Thursday) in Keohane Funeral Home, 785 Hancock St., Wollaston.

Mr. Trainor died early Monday when his car plunged into Chelsea Creek when the drawbridge was open.

He was a security guard for Integrity Security.

Mr. Trainor was born in Boston and lived in Quincy for 20 years.

He was a member of the East Boston Buddies Club.

He is survived by his wife, Winifred (Fortin) Trainor; a son, William F. Trainor of Quincy; four brothers, John Trainor of Lynn, Robert Trainor of Delaware, Welton of Trainor of Revere and Edward Trainor of Malden: two sisters, Beverly Della Russo of Winthrop and Doris Snider of Wakefield; and two grandchildren.

Visiting hours were scheduled for yesterday (Wednesday) from 4 to 8 p.m. in the funeral home.

Donations may be made to the American heart Association, 33 4th Ave., Needham 02192.

Joseph C. Kiernan, 78

Retired Constuction Co. Employee

A funeral Mass for Joseph C. Kiernan, 78, of Quincy, was celebrated Monday in Sacred Heart Church.

Mr. Kiernan died Aug. 20 at Carney Hospital in Dorchester.

He worked in maintenance at the Anchor Construction Co. in Lowell before his retirement in 1989.

An Army veteran of World War II, he was a member of the Quincy Disabled American Veterans Chapter and the Dorchester American Legion Post.

Born in Boston, he lived in Quincy for 12 years.

He is survived by his wife, Alberta M. (Hunt) Kiernan; two sons, John J. Hogan Sr. of Quincy and James Hogan of New Jersey; two daughters, Joyce Kaes of Milton and Jane Hogan of Illinois; three sisters, Catherine Wedgeworth of Quincy, Mary Cannon of Braintree and Louise Yankovitz of Melrose; 14 grandchildren, and 17 great-grandchildren.

Burial was private.

Funeral arrangements were by the Keohane Funeral Home, 785 Hancock St.

Donations may be made to Sacred Heart Church, 386 Hancock St., North Quincy, MA 02171.

Other Obituaries On Page 18

RELIGION

Bethany Congregational

The Rev. George Hodgkins, guest minister, will preach on "Why The Church Grew" at the 10 a.m. worship service Sunday at Bethany Congregational Church, Quincy Center.

Rev. Hodgkins is the interim minister at First Church in Pembroke.

Scripture reader will be James Ross. Music will be by Brenda Kelly, soprano and Norman Corey, guest organist.

Hostesses for the fellowship hour after the worship service are Betty Newton and Phyllis Morse. Child care is available for infants and toddlers.

For more information concerning church activities call the church office at 479-7300.

Covenant Congregational

Rev. LuAnn Johnson will continue her sermon series on spiritual wholeness at the 10:45 Sunday worship service of the Covenant Congregational Church, Whitwell and Granite Sts.

Richard Smith, minister of music, will play an organ prelude, offertory and postlude. He will also accompany Luisa Dano and LuAnn Johnson in a vocal duet.

An attended nursery is available for children age four and younger. The attendant will be Nancy Dixon or Don White.

Immediately following the service, coffee will be served in the fellowship hall downstairs.

For more information about any of the church's activities, call the church office at 479-5728.

Houghs Neck Congregational

The Rev. Ann Rearick, chaplain at Quincy Hospital, will be the guest speaker at the 9:30 a.m. worship service Sunday at Houghs Neck Congregational Church, 310 Manet Ave.

Dorothy Sparks will lead the service. Greeter will be Dorothy Hubbel.

Music will be provided by Arden Schofield, organist and will include a duet by Lois Bassett and Joan Kirby.

A coffee hour will be held following the service. The church is air-conditioned and handicap accessible.

Quincy Point Congregational

The Rev. Fred Atwood-Lyon, pastor, will preach on "On Eagle's Wings" at the 10 a.m. worship service Sunday at Quincy Point Congregational Church, Washington St. and Souther Artery.

The Rev. Carol Atwood-Lyon, pastor, will serve as liturgist. Child care for young children will be provided.

Greeter will be Donald Smith, deacon. Deacon of the Day will be Carolyn Leonard. Diaconate floral delivery to the ill will be under the direction of Deacons Denise Hunter and Midge Besse.

Ushers will include Sharon Anderson, Robert Deans, Audrey Jerrick and Ruth McInnis. Tellers will be Karen Kearns, Ron Kearns, Jean Kane, Jim O'Neill, Marcia O'Neill and Jim Taverna. Refreshments will be served by members of the Marrymakers Fellowship Group.

United Methodist

The Rev. Harry Soper Jr. will preach on "The Christian Challenge" at the 10 a.m. worship service Sunday at Quincy Community United Methodist Church, 40 Beale St.

Scripture reader will be Russell Barritt. Music will be led by Scott Walker, choir director. Greeters will be Robert and Barbara McConahy. Ushers will be Kenneth Melville and Donald Hunter.

Hostesses at the fellowship hour in Susanna Wesley Hall will be Phyllis Ellison, Kay Little and Patricia Potter.

Registration will begin for the Sunday morning sessions starting Sept. 12. The sessions, which will be led by Connie Schaffer, will discuss "The Road Less Traveled," a book by M. Scott Peck.

Bureau Drawer Thrift Shop Re-Opens Sept. 8

The Bureau Drawer Thrift Shop, 776 Hancock St., will re-open Wednesday, Sept. 8 with a new supply of used clothing and household items.

Hours will be Wednesday, Thursday and Friday from 9:30 a.m. to 3:30 p.m. and Saturday from 10 a.m. to 1 p.m.

The shop is run for the benefit of the Protestant Social Service Bureau, a non-profit, non-denominational group that offers counseling, adoption and shared living for the elderly.

Hospital Appoints Pastoral Care Advisory Council

Quincy Hospital recently held the first meeting of its newly formed Pastoral Care Advisory Council.

The Council, which is comprised of local clergy, will provide guidance and support to the work of pastoral care at the hospital.

Rev. Ann Rearick, director of Pastoral Care at Quincy Hospital said, "It is crucial for us to involve the clergy of the various communities we serve so we can properly care for the spiritual needs of the hospital's patients. The establishment of the Advisory Council is a positive step toward this goal."

The council is representative of the various communities and different faiths and includes the following members:

Iman Talal Eid, Quincy, Islamic Center of New England; Fr. Richard DeVeer, Quincy, St. Boniface Roman Catholic Church; Fr. Richard Murphy, Quincy, St. Chrysostom's Episcopal Church; Rev. Carol Atwood-Lyon, Quincy, Quincy Point Congregational Church; Rev. Earl Alger, Braintree, Union Congregational Church; Rev. Mark Harris, Milton, First Parish Unitarian-Universalist; Rabbi Jacob Mann, Quincy, Beth Israel Synagogue; Fr. Ted Fortier, Quincy, St. John's Roman Catholic Church and Quincy Hospital; Rev. Fred Klittich, Weymouth, Church of the Nazarene; Rev. Gary Ludwig, Hingham, First Baptist Church; and Rev. Sandra Rehe, Weymouth, United Methodist Church.

South Shore Visiting Nurse Recognizes 17 Residents

Seventeen volunteers from Quincy were honored by South Shore Visiting Nurse and Health Services (SSVN&HS) at its annual volunteer recognition ceremony held recently at the Barnside Restaurant in Norwell.

They are:

May Allison, Leslie Ashfield, Mayanne Copobianco, Diane DeVellco, Donald Griffin, Barbara Ferguson, Florine Flynn, Ollie Hodgkins, Bernie Ledbeth, Justine Lewis-Berry, Susan Maffie, Ethel McClelland, Sylvia Mekler, Thomas Moses, Anne Pierce, Barbara Quinn and James Thomas.

Volunteers assist SSVN&HS patients and employees in a number of ways. Many offer their skills in an office setting and help with filing, typing and telephone work. Others go directly into patients' homes and provide companionship by playing cards, taking walks or by simply talking with patients..

With special training, volunteers also conduct bereavement support programs to help Hospice of the South Shore families deal with the loss of a loved one.

Wire Department Issues $372,650 In Wiring

The city's Department of Wire Inspection issued 158 permits in July for an estimated cost of $372,650 in wiring, reports Wire Inspector Thomas Purpura.

In addition, there were 40 certificates of approval to the Massachusetts Electric Company, $4,209 in permit fees, 209 inspections, 28 reinspections, 37 defects noted and two fire calls.

Union Congregational

Rev. John C. Swanson, interim pastor of Union Congregational Church, 136 Rawson Rd, Wollaston, will preach Sunday at 10 a.m. on "All One Body".

Church of Saint John the Baptist

44 School St., Quincy, MA

MASS SCHEDULE

Saturday 4:00 & 7:00 pm

Sunday: 7 am,
9 am, 11 am,
12:30 and 5:30 pm

Confessions in Chapel Sat. 3-3:45 pm

Rectory-21 Gay St. 773-1021

SUN SPORTS

Football

Quincy, North Report For Full Practice Aug. 30

By TOM SULLIVAN

The schoolboy football season is just around the corner, and the Quincy and North Quincy teams will report for the first full-scale day of practice next Monday morning, Aug. 30, for double sessions.

Actually the teams report today (Thursday) for three days of conditioning without pads.

The Presidents and Raiders will be preparing for their fourth season in the Old Colony League.

Last season North had its best season in history, an 11-0 record, the OCL championship and a Super Bowl win. The Raiders finished the regular season with a 20-0 win over Quincy and defeated Arlington in the Super Bowl.

Ken McPhee is starting his 12th year as North coach and has had only three losing seasons. Two years ago North went 8-2, McPhee's best season until last fall.

Quincy, under Jack Raymer, starting his 10th season as coach, hopes to rebound from a disappointing 3-6-1 season.

Three years ago, the Presidents finished a close second in the league with an 8-1-1 record, their best season since the undefeated team of 1970. Two years ago the Presidents went 6-4.

North Quincy will report Monday morning at 8:15 and work out at Cavanagh Stadium until 11:30. After lunch break the squad will meet from 12:30 to 1 p.m. and return for an afternoon session from 1:15 to 3:45.

North was hard hit by graduation and it will be pretty much of a rebuilding year. "We have a lot of players back who have played under pressure and we should do all right," said McPhee.

McPhee will have the same assistants as a year ago with Peter Chrisom, Tom Carter, Earl Metzler, Pete Zoia and freshman coach Dick Myer.

Quincy will report Monday morning at 8:30, will work out at Faxon Field until 11:15, and return for an afternoon session from 12:30 to 2:30.

"We will be young this year, but we will be competitive," said Raymer.

There will be two coaching changes. Mark Giordani, a former assistant who was a volunteer aide last year, replaces Bill Shaughnessy as an official assistant.

Quincy will have a father-son coaching combine as Chris Noble, one of the President's better quarterbacks of recent years, succeeds Jack Green who has left for Milton, as freshman coach. His father, Bob, is back as an assistant as is Bob Keuther.

North Quincy will renew an old rivalry with Stoughton in its first game Saturday night, Sept. 18, at Veterans Memorial Stadium. The Raiders will open their OCL season against Falmouth on Friday night, Sept. 24, at the stadium.

North's only other non-league game will be against Don Bosco on Friday, Oct. 22, at 7 o'clock at the stadium.

Quincy is scheduled to open against Marshfield Friday night, Sept. 17, at the stadium and will play its first league game at Bridgewater-Raynham Saturday afternoon, Sept. 25, at 1:30.

The Presidents' only other non-league game is with newcomer Matignon on Saturday, Oct. 16, at 1:30 at the stadium.

Matignon replaces Medford on the schedule.

EDWARD HERMAN of Quincy who, with Dave Hemery, held all indoor and outdoor track records during four years at Boston University, is shown with pictures of himself and Hemery at the New England Sports Museum at the Cambridgeside Galleria. Herman, who resides at 240 Farrington St. with wife Beverly and children Edward, Robert, Michael and Christine, is a teacher and track coach at Snowdon High School in Boston. He attended Don Bosco Tech and won a track scholarship to BU.

"FREE"

Pre-Season Soccer Clinic

Quincy Girls

Ages: 10-15 years

Bring a ball and a friend

Saturday: August 28,

10:00-12:00

O'Rourke Field

Coaches: John Murphy (Massasoit),

Claire Murphy (North Quincy)

Sponsored by:

Quincy Bay Girls Athletic Club

"THE BAD GIRLS"

Cade Cup Tourney Opens Sept. 2 At Furnace Brook

The 46th annual William E. Cade Cup Golf Tournament, the South Shore's longest continuing member-guest tournament, will be held from Thursday, Sept. 2, through Labor Day at the Furnace Brook Golf Club.

Chairmen Greg Chilingarian announces that there will be 18-hole qualifying rounds Thursday and Friday for the 48 starting teams. Scores will determine the flights and seeding will be by best gross ball.

Defending champions are Neil Crowley of Furnace Brook and Jeff Burrell of Pembroke Country Club.

The committee includes Jon Adams, Frank Foster, Glen Montgomery, John Murphy, John Pope, John Pope III, Scott Roberts, John Toland and golf pro Doug Smith.

by Tony Centorino, Bill Starkie and Kevin McGroarty

PRESSURE SITUATIONS

By simply keeping automobile's tires properly inflated, a car owner can go a very long way to insuring tire performance, economy, and longevity. Anyone who doubts this need only consider the fact that tires which are under-inflated by as little as 4 psi can experience a ten percent loss in tread wear. Other tire facts to keep in mind: Tires which are connected to the same axle should be maintained at identical pressures. Tire pressure should always be checked when the tires are cool. Not only does tire pressure increase from the heat of highway driving, but every ten-degree fluctuation in seasonal (outdoor) temperature increases or decreases tire temperature by 1 psi. Lastly, tire pressure should be checked every two weeks.

HINT: A tire should never be inflated beyond the maximum pressure rating on a tire's sidewall.

For most of your cars maintenance needs including complete tire service, rely on our technicians at LEO & WALT'S SUNOCO. Learn for yourself why so many of your friends and neighbors turn to us to keep their family cars in top condition. For the finest service in town, we're here at 258 Quincy Ave., E. Braintree (843-1550). Ask for details about our ALL-DATA computer, which gives us all the latest information from the manufacturer and any update, changes, etc. "A Place Where Your Car Can Live Longer." Watch this column for information relating to auto care in the weeks to come.

Basketball Tourney Champs Crowned

The Quincy Recreation Department recently crowned champions in its recent Three-on-Three Basketball Tournament.

The tournament was conducted as an activity of the summer playground program. Participants competed at the playground level, district championships and the city finals.

Participants from the 21 supervised playgrounds were eligible to take part in three age groups.

Gift certificates from Papa Gino's in Wollaston were presented to the winners and finalists by sports specialists of the Quincy Recreation Department.

The champions are:

Midgets: Boys: Fenno St., Kevin Holleran, Matt Joyce, Brian Breslin, and Joey Holleran. Recreation leader Kevin Ross.

Juniors: Girls: Fenno St., Kate Gaughan, Ali Haddad, Kelly Scott, and Maureen Holleran. Recreation Leader Christine Barrett.

Boys: Palmer Park, Danny Kelly, Jim Munchback, and Rob Downey. Recreation Leader Joan O'Connor

Seniors: Girls: Wollaston Park, Erin Barry, Dawn Kohler, and Maura O'Brien. Recreation Leader Scott Kohler.

Boys: Fenno St., Mike Doyle, Matt Beston, and Geoff Meade. Recreation Leader Kevin Ross.

The runners up are:

Midgets: Boys: Fenno St., Pat Bregoli, Scott Markarian, and Mark Fitzpatrick. Recreation Leader Kevin Ross.

Juniors: Girls: Fenno St., Liz Carten, Kathleen Burke, and Caitlin Powers. Recreation Leader Christine Barrett.

Boys: Fenno St., Chris Bregoli, Kevin Walsh and Mike Powers. Recreation Leader Mark Walsh.

Seniors: Boys: Faxon Park, Craig Tyrrell, Tom Cunio, and Mike Ceglie. Recreation Leader Brian Doherty.

THE JUNIOR BOYS' three-on-three basketball runners-up from Fenno Street. Left to right, Recreation Coach Christine Barrett, Kevin Walsh, Chris Bregoli and Recreation Leader Michelle Drury. Missing is Mike Powers.

THE FAXON PARK senior boys' three-on-three basketball runners-up. Left to right, Craig Tyrell, Tom Cunio, Mike Ceglie and Recreation Coach Brian Doherty.

THE SENIOR BOYS' three-on-three basketball champions from Fenno Street playground. Left to right, Recreation Coach Mark Walsh, Michael Doyle, Matt Best and Geoff Meade.

Coast Guard Boating Course At Town River

The U.S. Coast Guard Auxiliary Unit 1202 is sponsoring a 12-lesson boating skills and seamanship course beginning Sept. 8 at the Town River Yacht Club.

Registration is at 6:30 p.m. and the cost is $22 for text book material.

Further information can be had by calling Mrs. Veva Johnston at 471-4130.

Raymer Calls Freshmen

Quincy High football coach Jack Raymer requests all freshmen candidates to report to the school today (Thursday). Friday or Saturday at 9 a.m.

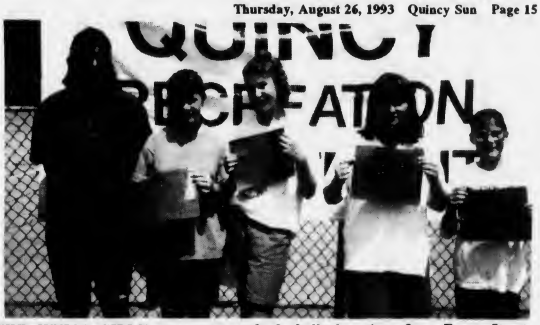

THE JUNIOR GIRLS' three-on-three basketball champions from Fenno Street playground. Left to right, Recreation Coach Christine Barrett, Kate Gaughan, Ali Haddad, Kelly Scott and Maureen Holleran.

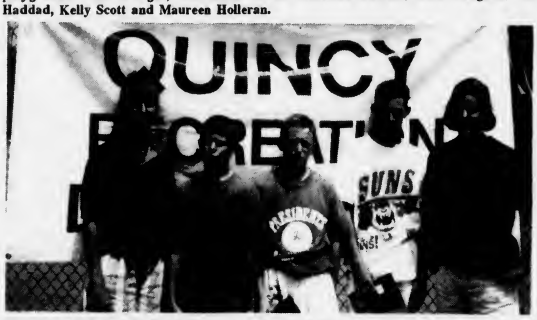

THE PALMER PLAYGROUND junior boys' three-on-three basketball champions. Left to right, Recreation Coach Michelle Drury, Jim Munchback, Dan Kelly, Rob Downey and Recreation Leader Joan O'Connor.

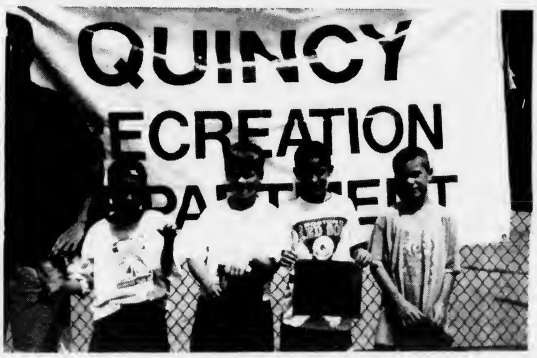

THE FENNO STREET midget boys' three-on-three basketball champions. Left to right, Recreation Coach Kevin Ross, Kevin Holleran, Matt Joyce, Brian Breslin and Joey Holleran.

TOTGYM®
"Come explore..."
14 WEEKS $80.00
Come Explore Our OPEN HOUSE
Wednesday, September 9th
Saturday, September 11th
Weymouth
The McCulloch School
182 Green St.
1-800-675-7277
9:30-10:30 walking to 24 months
10:30-11:30
24 months to 48 months

SUBSCRIPTION FORM
FILL OUT THIS SUBSCRIPTION BLANK AND MAIL TO
The Quincy Sun
1372 HANCOCK STREET, QUINCY, MA 02169
NAME _____
STREET _____
CITY _____ STATE _____ ZIP _____
CHECK ONE BOX IN EACH COLUMN
( ) 1 YEAR IN QUINCY $12.00
( ) 1 YEAR OUTSIDE QUINCY $14.00
( ) 1 YEAR OUT OF STATE $17.00
( ) CHECK ENCLOSED
( ) PLEASE BILL ME

Council On Aging Receives $32,018 Grant

Quincy Council on Aging Director Brian Buckley announces the council has been awarded a grant of $32,018 from the executive office of elder affairs.

The grant includes funds to employ a van driver and three senior corp workers and also to provide operating and maintenance support for the eight Council on Aging vans.

The money is being awarded to allow the Quincy Council on Aging to continue its services to the senior citizens of Quincy.

UNITED WAY
OF MASSACHUSETTS BAY

City Tennis Tourney Applications Available

Recreation Director Barry J. Welch announces applications are now available for the 23rd annual tennis tournament co-sponsored by the Quincy Recreation Department and Continental Cablevision.

The Quincy Tournament is open to all Quincy residents and will take place at the Vo-Tech tennis courts week nights and weekends beginning Thursday, Sept. 9.

Events in this years' tournament are men's 50 and over; men's 35 and over; men's singles; men's doubles; mixed doubles; women's 35 and over; women's singles; women's doubles; boys 16 and under and girls 16 and under. A consolation event for first round losers in the women's singles and men's singles will also be held.

This year's tournament will be directed by John Franceschini, past tournament champion and longtime director of this Quincy event.

Applications are available at the Quincy Recreation Department, City Hall and Continental Cablevision or by calling 376-1394.

Deadline for applications is Friday, Sept. 3.

Noble Leads Oilers To Must Win

Former Quincy High quarterback Chris Noble, who has had a fine first season with the Randolph Oilers of the Eastern Football League, had one of his best games last Friday when he led the Oilers to a 35-0 'must win' over Medway, improving their record to 4-3.

Noble had a hand in four of the five Oiler touchdowns.

He scored twice himself on one-yard plunges and threw two touchdown passes.

The first was to Ricky Witt for 19 yards and the second to Carlton Canty for 19 yards.

Noble is one of six former Quincy and North Quincy High players with the Oilers. The others are Kevin Craig, Kevin MacDoutall, Dave Joyce, Joe Baker and Frank Calabro.

"They are just some of our rookies getting major playing time," said owner Peter O'Kane. "They all have done a fine job for us and give us a bright future."

This Friday night Randolph faces a tough obstacle as it hopes for another playoff berth when it hosts undefeated Mitchell Club Cobras of Middleboro at 7:30 at the high school field.

SEND A PART OF QUINCY TO COLLEGE WITH YOUR SON OR DAUGHTER.

The Quincy Sun

is like a weekly letter from home. It keeps your college student up to date on what's going on back home.

SPECIAL STUDENT RATES

$11.00 In State

$14.00 Out of State

CALL US AT 471-3100 OR MAIL THE SUBSCRIPTION BLANK BELOW

SPECIAL STUDENT SUBSCRIPTION

THE QUINCY SUN, 1372 HANCOCK ST., QUINCY 02169
CHECK ONE OF THE BOXES BELOW

STUDENT _____

COLLEGE _____

ADDRESS _____

CITY _____ STATE _____ ZIP _____

SPECIAL SCHOOL YEAR RATE $11.00
( ) ENCLOSED IS MY CHECK FOR $11.00

OUT OF STATE SUBSCRIPTION $14.00
( ) ENCLOSED IS MY CHECK FOR $14.00

Tuesday Last Day To Order 'Walk' Bricks

(Cont'd from Page 2)

Hughes III 1969-1993; Henry Harold Hughes Sr. 1897-1964; Auntie Irene E Hughes; John A. Hughes June 25, 1961; John A. Hughes Sept. 16, 1992; Veronica Hughes Feb. 19, 1957; Tom Hurlebaus Active Citizen; Robert J Hurney May Hurney; Primo + Elena Iacobucci; Margaret & James Ierardi; Chris Michelle Peter Yvonne Igoe; Grace and Roy Imlay; Gino+Marguerite Infascelli Love Your Kids; Chester N Inman Quincy Police; Pamela & Mark Irwin-Love, Mom; In Memory Of Anthony Itri; Reginald &Hazel Jacobs; In Memory Of Simmy Jacobs Love,Howie 1992.

In Memory Of Toodie Jacobs Love,Howie 1980; Walter & Marie Jacobson 12/25/1992; C. Jaehnig Family; Frank & Ida May Jay; In Memory Of Edwin Jenney; John Johansson With Love,Betty; In Memory Of Alfred Johnson; C Herbert and Lillian Johnson; Donald Johnson May 27, 1938 Nov. 10, 1992; In Memory Of John E. Johnson; Mary Johnson Henry Johnson; James Nicholas Johnston, Jr.; Mike T Johnston 1993; Tom & Peg Jordan 1961; Raymond P. Marilyn F. Josephine Jr.; Raymond P. Josephine B. Josephine Sr.; Tom and Marian Joyce Of Quincy; Bill & Ethel Jutila; In Memory Jason Jaybo Kamborian; Tony Kandalaft and Family; Edward J. Kane Aqua 32; Thomas P Kane Mary Hazel Kane; Isabel Kantola John Smith; Ellen & Elliot Kaplan; Karl & Gudrun Karlsen; Alicia Keith Kasey; In Memory Of Eddie Kasper; Kaufman Family South Shore; In Memory Of Leah Kaufman David Kaufman; Marty R Kaukola Marty's Oil; George Kay and Janet Lynch; Hannah Rose Keady; Francis Kearns + Family; Anna and Nurmi Keefe.

Daniel C Keeler Isobel & Mark; Philip and Loretta Keenan; Frank & Minnie Keith; Russ Kelcourse Never Forgotten We Love You; Kelley Family Montclair; Barbara Kelly Neal Kelly; Jack and Kitty Kelly Loving Parents; Leo J. Kelly City Council President 80-81; Kelly Family Paul & Pauline; Thomas J. Kelly Fishing Captain; The Kelly's June 12, 1993; Monica Kelsch Grace Salvaggio Beloved Mothers; Kelsey He-Uianikaika Mahini Drew; Elsie Kemno Claude Kemno; Kemp Family Diane & Dana Justin & Derek; Capt. J.W. Kemp Mabel A. Kemp J. Walter Kemp; Mabel Kemp-London; Eugene Keniley Mary Sullivan; Christopher F. Kennedy; In Memory Of Wilbur Kennedy 1916 To 1988; Walter E Kenney Happy; The Keohane Family; In Memory Of John J. Keough; Mary Sarchioni Keough 9-6-18; In Memorial David S Kerr Dec. 31, 1992; John J Kerrigan Attorney At Law.

Mr. & Mrs. Charles Kibbee; In Memory Of Harold Kimball; The Kimballs ERK-BKK-RVK-DHK; John P. Kimmett With Us Still; Dolly&Don King and Family; Gordon Douglas Bruce Al Irene King; Jennie B. King Love Family 93; John & Eileen King & Family Houghs Neck; Chief William K. Kler; Benedict Knasas Paulina Knasas; Karl J.&Loretta Koch & Family; In Memory Of Leo A. Koch,Sr.; Harry & Louise Buddy & Billy Koehler; Gert & Leo Koelsch; Rose and Gerry Koelsch; Ruth K. Koivisto J Henry Knowles; John J Kolson and Family; City Councillor Peter V Kolson Judy & Children; Sis Floren Krallis; The Kressler and Cormack Families; Ed, Susan, Adam & Brandon Kusser; Rev. Roger Kvam Q.I.S.C. Fr.Bill's Place; Gerald & Mary La Flamme; Adolph Laaperi Senia Laaperi; Lafleur Family; In Memory Of Henry Lamb 1911 - 1985; Henry Lamb Jr..

More 'Walk Of Names' In Next Week's Sun

Police Log Hot Spots

Monday, Aug. 16

Break, 10:34 A.M., 860 Furnace Brook Pkwy. Garage broken into. Bicycles taken.

Attempted Break, 3:13 P.M., 120 Safford St. Door kicked in, nothing taken.

Break, 5:41 P.M., 200 Newbury Ave. Apartment break.

Tuesday, Aug. 17

Break, 1:39 P.M., 700 Willard St.

Break, 5:22 P.M., 25 Summer St.

Att. Break, 9:29 P.M., 272 Washington St. Apartment break.

Wednesday, Aug. 18

Attempted Break, 7:16 A.M., 191 Parkingway, Social Security Admin.

Break, 8:17 A.M., 120 Quarry St. Sons of Italy.

Break, 1:47 P.M., 44 Carruth St.

Break, 9:20 P.M., 151 Sea St. Apartment break.

Thursday, Aug. 19

Break, 3:13 P.M., 64 Willard St. Apartment break. Witness observed two black males leave in large turquoise car with t.v. A second apartment break was later reported.

Friday, Aug. 20

Unarmed Robbery, 100 Quincy Ave. Shaw's Market parking lot. Victim was walking through lot when a suspect in a light blue wagon pulled up beside her and grabbed her purse. Victim was pulled 5 to 10 feet before falling to the ground. Suspect is a light skinned black male, short cropped hair, described as good looking.

Break, 12:07 P.M., 102 Centre St.

Attempted Break, 1:52 P.M., 128 E. Squantum St. A Hispanic looking male fled in a green car with stolen plate.

Saturday, Aug. 21

Break, 3:10 A.M., 175 Centre St.

Break, 5:12 A.M., 2 School St. Firestone Tire Co. Suspect arrested by Officer Horrigan.

Attempted Break, 8:00 A.M., 310 Copeland St. Apartment.

Break, 4:02 P.M., 78 Meadowbrook Rd. Apartment.

Break, 8:31 P.M., 124 Essex St.

Sunday, Aug. 22

Att. Break, 6:53 A.M., 94 Bigelow St.

Break, 5:01 P.M., 210 Bellevue Rd.

Services For Week

Total Calls for Service: 1257

Total Arrests: 69

Total Stolen Cars: 14

If you have any information on any of the above crimes, or any crime, please contact the Quincy Police Detective Bureau at 479-1212 ext. 312. You will not be required to identify yourself, but it could help.

Bellotti Fundraiser Friday At Marina Bay

A fundraiser for State Rep. Michael Bellotti will be held Friday, Aug. 27 from 7 to 10 p.m. at the Ocean Terrace, Marina Bay, Squantum.

The fundraiser had been scheduled for Aug. 20 but was postponed due to heavy rains and flood conditions inside the Ocean Terrace tent.

Tickets are $10 and are available at the door or by calling Bellotti at 479-0111.

INSPECTION STICKERS
COLETTA BROS.
260 HANCOCK STREET
NORTH QUINCY
328-9780
7 AM - 5:30 PM
WEEKDAYS
8 AM - 2:30 PM
SATURDAYS

GRANITE LOCK CO
SERVICE MOBILE
AUTO-HOME-BUSINESS
• DEADBOLTS INSTALLED
• LOCKS REKEYED
• DOOR CLOSERS
• PANIC HARDWARE
• AUTO KEYS FITTED
VISIT OUR SHOWROOM
755 SO. ARTERY, QUINCY
472-2177

Quincy Pound Adoptables

Lhasa Apso, male, 2 yrs. white and tan, desperately in need of a home.

Lab-mix, puppy, male, black and white

Sheep Dog, male, 1 year, white

Contact Offices Phyllis Berlucchi and Bruce DiBella, 773-6297, daily hours, 8:30 am-4:30 pm Except Sundays

Donations Still Needed

Chelsea Is Alive, But There's 'A Way To Go'

[On July 8, The Quincy Sun ran a story about Chelsea, a Doberman Pinscher dying from cirrhosis of the liver. The following is an open letter from Chelsea's owner, North Quincy native Ann Sava]:

Dear *Quincy Sun* readers:

Chelsea and I would like to publicly thank all of the readers of *The Quincy Sun* who responded with beautiful cards and donations to Chelsea's Medical Fund, when they learned of her diagnosis of liver disease, which is terminal.

But, thanks to you, Chelsea is alive and we are spending quality time together. All because of you and the South Shore Humane Society for setting up a fund for you to donate to for her care. What that care has done is given Chelsea additional weeks, months and maybe even longer. We are being positive and hope to celebrate her eighth birthday May 23, 1994 and with your help, we may just do it. And you can be sure that balloons will be flying from our front stair banisters on that day!

Dr. Allen Sisson at Angell Memorial Hospital in Boston has been treating Chelsea and, because he is moving, Dr. Jean Duddy will now take over Chelsea's care. Chelsea visits Angell Memorial every two weeks for blood work and a complete checkup. With each visit, a new medication has been added to her daily care and I think we have surprised the doctors because so far, thank God, she has tolerated them and as long as she does, we will continue to share quality time.

But her treatment is expensive and we have a long way to go. Her medication costs approximately $300 a month and the blood work another $200. In September, she will need another biopsy of her liver done and that will cost between $300 and $600 just for that one day! She obviously is worth it; you have showed us that by caring. Donations have come from children, dogs, adults and groups. We love and thank all of you.

Her fund is still open and every dollar is important. So if you know someone who has been away for the summer or on vacation and is just learning about Chelsea's illness, please let them know there is still time to help.

We have been given a very special gift, a precious gift: quality time. Chelsea is alert, happy, loves to ride in the car or go for a walk. Yes, she tires easily, but the time we share is precious and all because of you. We are eternally grateful. Please keep her in your prayers.

Ann Sava and Chelsea
Partners For The Disabled
31 Pratt Ave.
North Weymouth

[Donations may be made payable to: The South Shore Humane Society Inc., Box 187, Braintree. MA 02184 Attn: Chelsea's Medical Fund].

Save Gas and Money
Shop Locally

Put On Your Dancing Shoes!
Danskin Tights & Leotards
JAZZ Black & White
TAP Black & White
BALLET Pink, Black & White

HANLON'S
27B COTTAGE AVE., QUINCY
Mon thru Wed, Fri & Sat until 6pm Thurs until 9pm

SOUTH SHORE BUICK
DEAL OF THE CENTURY!
PRICES DRASTICALLY REDUCED
SUMMER CLEARANCE
Brand New 1993 Buick Century

SOUTH SHORE BUICK
SAVE THOUSANDS! $14,990 LOWEST PRICE EVER!
Several to choose from. Offer expires Sept. 6th or while supplies last
Since 1903

DOZENS OF QUALITY USED CARS
AVAILABLE FOR IMMEDIATE DELIVERY

'91 OLDS CALAIS
4 Dr. Auto., a/c, low mi. #4117 $9690

'89 BUICK LESABRE
4 dr. Limited Edition, full pr., low mi. #8278 $9995

'89 MERCURY SABLE
4 dr. Full pwr., a/c. #5-160 $9890

'89 BUICK LESABRE COUPE
Fully equip., a/c, full power. #8-272 $9390

1993 MODEL YEAR END CLOSEOUT SALE!!!
ALL 1993 Demonstrators, Company Vehicles and New Buicks MUST GO!
Good Selection ...Great Prices
* While supplies last

'89 OLDS DELTA 88
4 dr., sharp car. #6-203 $9200

'90 BUICK PARK AVE.
Fully equipped ucl#8292 $11,990.00

'87 CHEV. CELEBRITY
4 dr., wht., low mi. #7-226 $5390

'92 CHEV. LUMINA
Fmr rental, 4 dr., 6 cyl., a/c. #5-139 $13,390

Mr. Goodwrench WE SERVICE ALL GM CARS
OPEN TUES. & THURS. EVENINGS UNTIL 8:00
GM Parts

SOUTH SHORE BUICK
50 Adams St., Quincy
770-3300
SALE HOURS
M-TH 8-8
FR 8-6
SA 9-5

OBITUARIES

Wilfred R. Carmody, 94

Retired N.E. Telephone Manager

A funeral Mass for Wilfred R. Carmody, 94, of Quincy, formerly of Milton, was celebrated Aug. 20 in St. Mary of the Hills Church, Milton.

Mr. Carmody died Aug. 17 at home.

A former manager for New England Telephone, he retired 30 years ago.

He was a member of the Elks Lodge in Boston, the Castle Island Association of South Boston, and the Telephone Pioneers of America.

Born in Boston, he lived in Milton for several years before moving to Quincy two years ago.

Husband of the late Alice I. (Brady) Carmody, he is survived by several nieces, nephews, grandnieces and grandnephews.

Burial was in St. Joseph's Cemetery, West Roxbury.

Funeral arrangements were by the Dolan Funeral Home, Dorchester Lower Mills.

Ann-Marie Notarangelo, 24

Former Secretary At Hy Vacuum Co.

A funeral Mass for Ann-Marie Notarangelo, 24, of Quincy, was celebrated Monday in St. Boniface Church.

Miss Notarangelo died Aug. 18 at University Hospital in Boston after a brief illness.

She was a former secretary at Hy Vacuum in Hingham, where she worked for three years.

A 1987 graduate of Quincy High School and a 1992 graduate of Aquinas College in Milton, she was a member of Phi Theta Kappa sorority.

She is survived by her parents, David E. and Justine (Suk) Notarangelo of Quincy; three brothers, David C. Notarangelo and Michael W. Notarangelo, both of Quincy, and Steven D. Notarangelo of Maryland; two sisters, Janice E. Notarangelo of Quincy and Tina C. Notarangelo of Needham; her grandfather, Gerald F. Suk of Quincy; and her fiance, Marc A. Winter of Quincy.

Burial was private.

Funeral arrangements were by the Sweeney Brothers Home for Funerals, 1 Independence Ave.

Donations may be made to Boston University Neurological Research Fund, Development Office, 88 East Newton St., Boston, MA 02118.

Walter G. Gantley, 70

Jordan Marsh Executive

A funeral Mass for Walter G. Gantley, 70, of Squantum was celebrated Aug. 20 in Star of the Sea Church.

Mr. Gantley died Aug. 17 of cancer at home.

Mr. Gantley was a Jordan Marsh executive and Navy veteran of World War II.

He was a former member of the Quincy Conservation Commission.

He began his 40-year career in 1948 with Jordan Marsh as an auditor and was soon named assistant buyer. He held a management position in the firm's first branch store at Shoppers' World in Framingham. He was promoted to buyer and divisional merchandise manager in the electronics division.

Mr. Gantley made 21 annual buying trips to markets throughout the Far East and was assistant to the president and general manager of retail sales at the Squantum facility.

He was a sports fan and political analyst, and enjoyed reading.

He served with the Navy in the Atlantic, Pacific and European Theaters and was discharged a storekeeper 1st class.

Born in Boston, Mr. Gantley was a lifelong resident of Quincy. He graduated from Quincy High School in 1940, and Bentley College School of Accounting, and received a bachelor's degree from Northeastern University in 1951.

He is survived by his wife, Phyllis R. (Ladas) Gantley; two sons, Walter G. Gantley Jr. of Alpharetta, Ga. and James Gantley of Squantum; a daughter, Jeanne Marie Watts of Watertown; two brothers, John L. Gantley and Francis X. Gantley, both of Weymouth, and four grandchildren.

Burial was in Massachusetts National Cemetery, Bourne.

Funeral arrangements were by Sweeney Brothers Home for Funerals, 1 Independence Ave.

Donations may be made to the Quincy Visiting Nurse Association Hospice Program, 1354 Hancock St., Quincy 02169.

Madeline F. Mahoney, 72

Former Carney Hospital Billing Clerk

A funeral Mass for Madeline F. (Kenney) Mahoney, 72, of Quincy, was celebrated Aug. 21 in St. Ann's Church.

Mrs. Mahoney died Aug. 19 at Carney Hospital in Dorchester.

A former billing clerk at Carney Hospital, she worked there for 31 years before retiring in 1992.

Born in Brockton, she lived in Mattapan before moving to Quincy 17 years ago.

Wife of the late Francis L. Mahoney, she is survived by two sons, Michael F. Mahoney of Braintree and Mark G. Mahoney of Quincy; two sisters, Eleanor Coneys of Nashua, N.H., and Jeanne Panciocco of West Yarmouth; and three grandchildren.

Burial was in Cedar Grove Cemetery, Boston.

Funeral arrangements were by the Alfred D. Thomas Funeral Home, Milton.

David W. Wilber, 47

A funeral Mass for David W. Wilber, 47, of Quincy, was celebrated Aug. 19 at St. Boniface Church, Germantown.

Mr. Wilber died Aug. 16 in St. Elizabeth's Hospital, Brighton.

He was a Navy veteran and a security guard for Publicover Security of Arlington at WBZ-TV, Channel 4, for 10 years.

Burial was in Pine Hill Cemetery, West Quincy.

Funeral arrangements were by Sweeney Funeral Home, 74 Elm St.

LEGAL NOTICE

COMMONWEALTH OF MASSACHUSETTS
THE TRIAL COURT
THE PROBATE AND FAMILY COURT
Norfolk Division
Docket No. 93P1999E1
Estate of JOSEPH S. CIRAOLO
AKA: JOSEPH G. CIRAOLO
late of QUINCY
In the County of NORFOLK

NOTICE

A petition has been presented in the above-captioned matter praying that the last will of said decedent be proved and allowed and that LENA CIRAOLO of QUINCY in the County of NORFOLK be appointed executrix named in the will without surety on the bond.

If you desire to object to the allowance of said petition, you or your attorney should file a written appearance in said Court at Dedham on or before 10:00 in the forenoon on September 29, 1993.

In addition you should file a written statement of objections to the petition, giving the specific grounds therefore, within thirty (30) days after the return day (or such other time as the Court, on motion with notice to the petitioner, may allow) in accordance with Probate Rule 16.

Witness, Robert M. Ford, Esquire, First Justice of said Court at Dedham, this seventeenth day of August, one thousand nine hundred and ninety-three.

THOMAS PATRICK HUGHES
Register of Probate

8/26/93

LEGAL NOTICE

COMMONWEALTH OF MASSACHUSETTS
THE TRIAL COURT
THE PROBATE AND FAMILY COURT
Norfolk Division
Docket No. 93P2000E1
Estate of ALBERT J. AKERLEY
late of QUINCY
In the County of NORFOLK

NOTICE

A petition has been presented in the above-captioned matter praying that the last will of said decedent be proved and allowed and that JEAN E. AKERLEY of QUINCY in the County of NORFOLK be appointed executrix named in the will without surety on the bond.

If you desire to object to the allowance of said petition, your or your attorney should file a written appearance in said Court at Dedham on or before 10:00 in the forenoon on September 29, 1993.

In addition you should file a written statement of objections to the petition, giving the specific grounds therefore, within thirty (30) days after the return day (or such other time as the Court, on motion with notice to the petitioner, may allow) in accordance with Probate Rule 16.

Witness, Robert M. Ford, Esquire, First Justice of said Court at Dedham, this seventeenth day of August, one thousand nine hundred and ninety-three.

THOMAS PATRICK HUGHES
Register of Probate

8/26/93

LEGAL NOTICE

NOTICE OF PUBLIC HEARING

The Quincy Planning Board will hold a public hearing on September 8, 1993, at 7:00 P.M. in the second floor conference room, Quincy City Hall Annex, 1305 Hancock Street, for the purpose of considering a proposed amendment to Chapter 17, City of Quincy Zoning Ordinance as follows:

Article VI, Supplementary Provisions, add a new section to read as follows:

Section 61.3 Vertical Extension of 1 & 2 Family Footprint: This ordinance shall not apply, dimensionally, to vertical extensions of non-conforming one and two family dwellings nor to the reconstruction of any non-conforming single or two family lawfully constructed accessory structure provided that the reconstructed structure is built on its original footprint. The height restrictions of the respective areas in which these structures are located will be observed.

Quincy Planning Board
James F. Kelley
Chairman

By Richard H. Meade
Planning Director
8/19, 8/26/93

LEGAL NOTICES

COMMONWEALTH OF MASSACHUSETTS
THE TRIAL COURT
PROBATE AND FAMILY COURT DEPARTMENT
Norfolk Division
Docket No. 93CO167-C1

Notice Of Change Of Name

To all persons interested in the petition hereinafter described.

A petition has been presented to said Court by Gary Joseph Corriveau of 95 West Squantum Street, Quincy, Ma., Norfolk County, 02171 praying that the name may be changed as follows:

Gary Joseph Corriveau to Lisa Marie Josette.

If you desire to object thereto you or your attorney should file a written appearance in said Court at Dedham before ten o'clock in the forenoon on the Fifteenth day of September, 1993.

Witness, Robert M. Ford, Esquire, First Judge of said Court, this Thirteenth day of August 1993.

THOMAS PATRICK HUGHES
Register of Probate

8/26/93

COMMONWEALTH OF MASSACHUSETTS
THE TRIAL COURT
PROBATE AND FAMILY COURT DEPARTMENT
Norfolk Division
Docket No. 93D1209-D1

SUMMONS BY PUBLICATION

Maryann Tulimieri, Plaintiff
v.
Richard C. Tulimieri, Defendant

To the above named Defendant:

A Complaint has been presented to this Court by the Plaintiff, Maryann Tulimieri, seeking a divorce on the grounds of Cruel & abusive treatment.

You are required to serve upon Maryann Tulimieri-plaintiff-plaintiff's attorney-whose address is 37 Davis Street, Quincy, MA 02169 your answer on or before November 10, 1993. If you fail to do so, the court will proceed to the hearing and adjucation of this action. You are also required to file a copy of your answer in the office of the Register of this Court at Dedham.

Witness, Robert M. Ford, Esquire, First Justice of said Court at Dedham, this 18th day of August, 1993.

THOMAS PATRICK HUGHES
Register of Probate Court

8/26, 9/2, 9/9/93

LEGAL NOTICE

COMMONWEALTH OF MASSACHUSETTS
THE TRIAL COURT
THE PROBATE AND FAMILY COURT
Norfolk Division
Docket No. 93P1964E1
Estate of ROBERT F. HORTE, Jr.
late of QUINCY
In the County of NORFOLK

NOTICE

A petition has been presented in the above-captioned matter praying that the last will of said decedent be proved and allowed and that NANCY J. FOLLETTE, also known as NANCY FOLLETTE HORTE of QUINCY in the County of NORFOLK be appointed executrix named in the will without surety on the bond.

If you desire to object to the allowance of said petition, you or your attorney should file a written appearance in said Court at Dedham on or before 10:00 in the forenoon on September 29, 1993.

In addition you should file a written statement of objections to the petition, giving the specific grounds therefore, within thirty (30) days after the return day (or such other time as the Court, on motion with notice to the petitioner, may allow) in accordance with Probate Rule 16.

Witness, Robert M. Ford, Esquire, First Justice of said Court at Dedham, this seventeenth day of August, one thousand nine hundred and ninety-three.

THOMAS PATRICK HUGHES
Register of Probate

8/26/93

Sun Classified Ads Get Results

LEGAL NOTICE

COMMONWEALTH OF MASSACHUSETTS
THE TRIAL COURT
THE PROBATE AND FAMILY COURT
Norfolk Division
Docket No. 93P1928A1
Estate of IDA PETRUCCI
late of QUINCY
In the County of NORFOLK

NOTICE

A petition has been presented in the above-captioned matter praying that the last will of said decedent be proved and allowed and that ROBERT J. TOMBARI, Jr. of QUINCY in the County of NORFOLK be appointed administrator with the will annexed without surety on the bond.

If you desire to object to the allowance of said petition, you or your attorney should file a written appearance in said Court at Dedham on or before 10:00 in the forenoon on September 22, 1993.

In addition you should file a written statement of objections to the petition, giving the specific grounds therefore, within thirty (30) days after the return day (or such other time as the Court, on motion with notice to the petitioner, may allow) in accordance with Probate Rule 16.

Witness, Robert M. Ford, Esquire, First Justice of said Court at Dedham, this ninth day of August, one thousand nine hundred and ninety-three.

THOMAS PATRICK HUGHES
Register of Probate

8/26/93

SHARING...

United Way
Voluntary
Action Center

CLASSIFIEDS

EVERYBODY'S MARKETPLACE

FOR RENT

HALLS FOR RENT
Newly Renovated
Sons of Italy Social Center
Golden Lion Suite
Capacity - 300
Venetian Room
Capacity - 140
Call 472-5868 TF

HALL FOR RENT
North Quincy K of C Building
5 Hollis Avenue
For information please call
767-0519 TF

HALL FOR HIRE
Weddings, Showers, Meetings, Banquets
Elks Home, 440 E. Squantum St
Quincy
472-2223 TF

HALL FOR RENT
Nickerson Post No. 382
American Legion, Squantum, MA
Handicapped Accessible.
Capacity 90 or less.
Call 328-9624
Monday through Saturday 4-7 pm TF

2 HALLS FOR RENT
1 suitable for large functions (350+ people); other suited for smaller functions (120 people). Call the George F. Bryan Post
472-6234 9/2

COTTAGES FOR RENT
Scusset Beach area, Sagamore, housekeeping cottages. Studio and 3 room available. Weekly rentals $200-$350. Private beach. Tennis available. Call 328-1300, 9 am to 6 pm TF

OFFICE FOR RENT
Completely remodeled-Plitate Bath with Shower-Seperate Entrance Off Street Parking-All utilities included.
Larry 471-1059 9/9

American Heart Association

SERVICES

PRECISION LAMP REPAIR & REWIRING
CURRY ACE HARDWARE
472-6250 W. QUINCY 770-7711 N. QUINCY 848-1255 BRAINTREE

ACE HARDWOOD FLOORS
Wood Floors-Sanded-Installed-Refinished-Repaired
Commercial Residential
Real Estate
Fully Insured Free Estimates
(617) 770-3023 9/2

WANTED

HAND TOOLS WANTED
Wood or steel planes. Also, chisels, clamps, tool chests, old hand tools, all trades (machinist, pattern maker, watchmaker, etc.) shop lots. Also, antiquarian books, frames, paintings, crocks, lanterns. Antiques in estate lots.
1-617-558-3839 TF

OPPORTUNITY

NEEDED:
100 people to lose weight NOW!!
NO WILLPOWER REQUIRED!!
Call Cindy 206-941-2652 8/26

Lose 12 lbs. in 7 days, ten hour wafer diet!
Send $1 and SASE:
Ultimate Health, 48 Holmes Ave, Weymouth, MA 02191 9/16

BINGO

Knights of Columbus
5 Hollis Ave
Earlybird 7 PM, every Wednesday
2 Winners take all
Lucky 7s-Bonus
FREE Coffee-Snacks 9/23

SERVICES

EXPERT LAMP REPAIR & REWIRING
GRANITE LOCK CO.
472-2177
755 SOUTHERN ARTERY
QUINCY TF

W.F. ALLEN
Custom Cabinetmaker
Over 30 years experience
617-328-9048
Kitchens - Display Cases - Resurfacing - Wall Units - Store Fixtures - Counter Tops
We also repair antique furniture 9/2

J.D. PAINTING
Quality work, reasonably priced.
All work guaranteed.
FREE estimates
773-4541 9/23

FLEA MARKETS

Flea Market
Sat. Sept. 18, 10-3
Tables $15.
Memorial Cong. Church.
Newbury Ave., N. Quincy
Call 773-0924 days;
471-9311 eves. 8/26

PERSONAL

THANK YOU
ST. JUDE
for prayers answered
K.N. 8/26

THANK YOU
ST. JUDE
for prayers answered
J.T.C. 8/26

SERVICES

VIKING ROOFING
Residential Specialists
773-2884 9/9

PROFESSIONAL REPAIR WINDOWS & SCREENS
CURRY ACE HARDWARE
472-6250 W. QUINCY 770-7711 N. QUINCY 848-1255 BRAINTREE

CONSTRUCTION
Roofing, painting, carpentry, porch work, windows, door, gutters. Small jobs and vinyl siding. FREE estimates. T. Sweeney
825-1210 Reliable 9/30

"SMALL STUFF"
$20 & up. General Cleaning, house clean out, regular removal. Usable items-special removal. Bargain tree, bush, hedge, grass trimming. Brush removed. Gravel, mulch, & sand spreading. Trenches dug for electrical wiring. Painting, pickups, deliveries, moving, hand or van or both.
Call John Boy Services
328-4596 8/26

FOR SALE

PROPANE
20 LB. TANK EXCHANGE
$7.99
WEST QUINCY ONLY
CURRY ACE HARDWARE
472-6250 WEST QUINCY

Gigantic Yard Sale
Furniture-Appliances-Toys-Home Goods
Saturday August 28
9 a.m.-3 p.m.
38 Wallace Rd. West Quincy 8/26

SERVICES

A&T VACUUM
- 19.95 Overhaul Special on any vacuum
- Sewing machine repairing
- VCR repairing and cleaning
- Sharpening (scissors, knives, etc.)
- Oreck XL Vacuums $249
- Electrolux w/power nozzle $199.
- Used vacuums $45 & up

27 Beale St., Wollaston
479-5066 TF

LAWN CARE
Mulching & weeding, shrubs trimmed, lawn mowing, fertilizing, sod or seeding, planting, yard clean-ups, sealcoating
Free Estimates
472-6716 770-4593
508-584-6227 9/9

R. Papkey Painting
Commercial & Residential
Free Estimates
Call Bob
773-1531 10/14

HOUSECLEANING
By Reliable Homeowner
Painting, carpet/window cleaning, leaf raking, misc. chores, repair, assembly, since 1979 FREE Ests.
JOE 773-1084 9/9

YARDWORK
Eager College Student Looking For:
- Lawns - Hedges - Other Yardwork
FREE Estimates
Best deal in town, financing my education
471-8541 9/9

Need Tutoring?
Patient M.I.T. graduate will help in Spanish, English, Math, Science, Piano, Music, others
Russell Fletcher 773-4064 8/26

SERVICES

Your South Shore Headquarters For
Appliance Service ON ALL MAJOR APPLIANCES
HANCOCK TIRE & APPLIANCE
115 Franklin St., So. Quincy
472-1710 TF

YARD WORK CO.
- Reliable Lawn Mowing Service
- Expert Bush & Hedge Trimming
- Yard Cleanup
- Fertilize Lawn
- Other Work-Ask

Experienced
FREE Estimate
Call Bill Fielding
471-6124 8/26

AARONS GLASS
Lowest prices guaranteed. Plate and safety glass, screens, custom mirrors all shapes and colors, tabletops. 773-3290 9/30

ACE HARDWOOD FLOORS
Wood Floors-Sanded-Installed-Refinished-Repaired
Serving Quincy and the surrounding community
Free Estimates
(617) 770-3023 9/2

JOHN J. SULLIVAN
Licensed Electrician
Fully Insured-24 hr. Service-Free Estimates
472-8478
Quality Work-Quality Prices 9/9

Need Loving Child Care?
Experienced mother will teach, play with and nourish your child.
Debora Fletcher
773-4064 8/26

HELP WANTED

ADMINISTRATIVE ASSISTANTS
Recruiting for an International Retail Company in the Stoughton Area
If you have experience with:
* IBM or Macintosh platforms *
And skills with any/all of the following:
* MS Word * Excel * DOS/Windows *
* Wordperfect 5.1 * DOS/Windows *
* Lotus 1-2-3 (Windows) *
Write, Phone, or Fax:
TempXpress Temporaries, Inc.
Suite 502, Statler Office Building
20 Park Plaza, Boston, MA 02116
South Shore Phone: (508) 559-2727
Boston Area Phone: (617) 451-5105
Fax number: (617) 451-5109

Part Time Office Work
Quinzani Bakery
In Boston's South End
Quiet Non-Smoking Office
Must be able to use calculator
$7.75 per hour
Call Joan at 426-4979 8/26

HELP WANTED
Telemarketer position available. Flexible evening hours in Braintree. Will train right person. Hourly pay plus generous incentives, great potential income. Call for details days or evenings. 843-3890 ext. 306 or 365 8/26

INDEX

- ☐ Services
- ☐ For Sale
- ☐ Autos
- ☐ Boats
- ☐ For Rent
- ☐ Wanted
- ☐ Help Wanted
- ☐ Pets, Livestock
- ☐ Lost and Found
- ☐ Real Estate For Sale
- ☐ Real Estate Wanted
- ☐ Miscellaneous
- ☐ Work Wanted
- ☐ Antiques
- ☐ Coins & Stamps
- ☐ Rest Homes
- ☐ Instruction
- ☐ Day Care
- ☐ Personal
- ☐ Electrical & Appliances

The Quincy Sun

MAIL TO: THE QUINCY SUN, 1372 Hancock St., Quincy, MA 02169
PAYABLE IN ADVANCE. Payment must accompany order.

RATES

1 WEEK	☐ $5.00 for one insertion, up to 20 words, 10¢ for each additional word.
3-7 WEEKS	☐ $4.60 per insertion up to 20 words for 3-7 insertions of the same ad, 10¢ each additional word.
8-12 WEEKS	☐ $4.30 per insertion up to 20 words for 8-12 insertions of the same ad, 10¢ more each additional word.
13 WEEKS OR MORE	☐ $4.00 per insertion up to 20 words for 13 or more insertions of the same ad, 10¢ each additional word.

☐ Enclosed is $_____ for the following ad to run _____ weeks in The Quincy Sun

COPY:_____

NO REFUND WILL BE MADE AT THIS CONTRACT RATE IN THE EVENT OF CANCELLATION.
DEADLINE: MONDAY, 5:00 P.M. PLEASE INCLUDE YOUR PHONE NUMBER IN AD.

BARNEY THE DINOSAUR entertains 11-month-old Billy Martel and his mother, Lisa, at a recent Fun Day held at Jack 'N' Jill Nursery in West Quincy. The event raised $344 for South Shore Brain-Injured Children.

(Quincy Sun photo by Tom Gorman)

18th Army Band Final Summerfest Concert Sept. 1

The 18th Army Band from Fort Devens will appear at the Ruth Gordon Amphitheatre Wednesday Sept. 1 at 7 p.m.

This will be the final appearance as Fort Devens will be deactivated in 1995.

Councillor Joseph LaRaia who heads up the Summerfest program said that in the event of inclement weather the concert will be moved indoors to the Quincy Vo-Tech Gym.

This concert marks the ninth and last concert of the year and will be sponsored by the Mayor's office in tribute to the farewell concert of the 18th Army Band.

The Amphitheatre where the concert will be held is adjacent to Adams Field and the Richard Koch recreation complex off Southern Artery. The open air theatre seats 1000 and accommodates others who bring lawn chairs. Access is also provided for the disabled. The concerts are aired live by local cable.

Local High School Students Complete Peer Leadership Training

A group of teenagers from Quincy High School and North Quincy High School recenty graduated from a statewide campaign to prevent underage drinking and driving.

The final training session and graduation, held yesterday, marks the completion of a five-week series of training. The trainings, which uses a specially developed manual called ROADRAP: Peer Leadership Preventing Underage Drinking and Driving, are the first in a statewide series of prevention education and public awareness activities.

The campaign, called Krooz Controlled, is a joint effort of Arbella Mutual Insurance Compnay of Quincy and The Medical Foundation of Boston.

Unlike most programs targeting drinking and driving, the Krooz Controlled campaign uses a peer leadership approach to prevention. Using the ROADRAP manual, prevention educators throughout the state will train young people to become peer leaders-role models from all walks of life who will help their peers develop behaviors and attitudes that will prevent them from drinking and driving.

POLITICAL ADVERTISEMENT POLITICAL ADVERTISEMENT

Elect

TONI KABILIAN

School Committee

REPORT CARD

A + INVOLVEMENT
A + COMMITTMENT
A + INTEGRITY
A + HONESTY
A + FAMILY VALUES
A + ATTENDANCE AT SCHOOL COMMITTEE MEETINGS

COMMENTS - lifelong Quincy resident
* Married to Arthur
* 3 children attending Quincy Schools
* Former President Citywide Parents Council
* Former President Sterling Middle P.T.O.
* Daughter of Andy & Fran Ruggiano

VOTE Primary Sept. 14
Election Nov. 2

Paid For By The Committee To Elect Toni Kabilian, 33 Hyde St., Quincy.

CHRISTIAN DIOR • SOPHIA LOREN • JOAN COLLINS • VUARNET • PIERRE CARDIN

Fashion Eyewear SAVE $35

J.B. OPTICAL & HEARING AIDS
1361-A Hancock St., Quincy Sq.
773-3505 • 773-4174

Hearing Aids Complete $499
30 Day Trial 2 Yr. Warranty

FREE VALIDATED PARKING

1 YEAR WARRANTY ON ALL FRAMES

HALSTON • AVANT GARDE • OSCAR DELA RENTA • YVES SAINT LAURENT • TURA

The words you hear at South Boston Savings Bank:

"NO POINTS"

The South Boston Savings Bank's "NO POINTS" program is a great way to save much needed cash.

There is no better way to purchase a home, or refinance an existing mortgage than with our limited time only "NO POINTS" program.

Choose from a 7-10 or 15 year fixed rate mortgage, or a 1 or 3 year adjustable rate mortgage. The 15 year rate listed below is just one example of our low mortgage rates. Act today . . . you could save a bundle!

	ANNUAL RATE	ANNUAL PERCENTAGE RATE
15 YEAR FIXED RATE MORTGAGE	7.125%	7.13%

South Boston Savings Bank
ALWAYS THE LEADER

MAIN OFFICE 460 West Broadway South Boston 268-2500
NORTH QUINCY 440 Hancock Street 773-8100
DORCHESTER 740 Gallivan Blvd. 825-9090
QUINCY 690 Adams Street Lakin Square 479-9660
WEYMOUTH 544 Main Street 337-1050
NEEDHAM 355 Chestnut St. 449-0210
WEST ROXBURY 1833 Centre St. 323-8000

EQUAL HOUSING LENDER MEMBER FDIC/DIF

INTERNATIONAL HOUSE of PANCAKES RESTAURANT

INTERNATIONAL HOUSE OF PANCAKES

Blackboard Specials
served daily 4 p.m. - 9p.m.

1. Chicken Scampi 4.99
served with Pasta & Garlic Bread
2. Mexican Beef & Rice 4.99
3. Stuffed Peppers 4.99
served with Pasta & Garlic Bread
4. Sausage Cacciatore 4.99
served with Pasta & Garlic Bread
5. Knockworst & Beans 4.99
served with Brown Bread
6. Chicken Corden Bleu 5.99
served with Vegetable & Potato
7. Beef & Broccoli 5.99
served with Rice and Vegetable
8. Chicken Marsala 5.99
served with Pasta & Garlic Bread
9. Mixed Grill (London Broil, Chicken, Sausage) 6.99
served with Vegetable and Potato
10. Seafood Newbury 6.99
served with Pasta & Garlic Bread

All Dinners include choice of soup or salad, Jello or ice cream for dessert

25% Senior Discount from from 2-5 PM daily, except with coupons or on specials

111 Washington Street, Quincy 479-8185

THOMAS Crane Public Library
Box 379
Quincy, Ma. 02169

New Ward, Precinct Lines -- Pages 13-28

-30

The Quincy Sun

VOL. 25 No. 50 Thursday, September 2, 1993 30¢

Expected By Early November

City To Hire 18-20 Firefighters

WINIFRED TIRRELL, 64, is rushed to an awaiting ambulance by Norfolk-Bristol Ambulance EMTs after suffering respiratory distress after fleeing burning home at 63 Edgewater Dr. Mrs. Tirrell and her daughter, Winifred Morris, 37, were treated and released from Quincy Hospital, the latter suffering smoke inhalation. Two firefighters, Lt. Joseph Verlicco and Firefighter Chester Aniolowski suffered minor burns.

QUINCY FIREFIGHTERS stretch lines to burning home at 63 Edgewater Dr., Houghs Neck, at 10:40 p.m. last Thursday. The two-alarm blaze, which started on the second floor, caused $125,000 damage. The occupants of the home, Winifred Tirrell, her daughter, Winifred Morris, and two children are staying with friends.

(Quincy Sun photos by Tom Gorman)

By MICHAEL WHALEN

The strength of the city's fire department could be boosted by as many as 18 to 20 additional firefighters by early November, according to fire and city officials.

The new recruits will replace retirees who have left the department over the past two years, Mayor James Sheets said Tuesday. He added that because the recruits would be filling already vacant positions as opposed to new ones, the municipal budget will not impacted by their presence on the city payroll.

Fire Chief Thomas Gorman said the fire department is currently doing police background checks on 47 applicants interested in becoming Quincy firefighters.

The department is currently manned by 138 people and is budgeted for 156, the chief noted. In addition to the 18 available vacancies, Gorman said that two other positions will soon open up because a pair of veterans recently filed retirement papers.

Sheets said that instead of replacing the 18 retirees, the city used funds that would have gone toward new salaries on overtime pay for those still with the department.

"By using the money for overtime, we were actually able to offer better fire protection across the city," said Sheets. "We had two choices (because of the poor economy the past two years): close down one of the stations, or keep the stations open and not fill the vacancies, and we chose the latter."

Quincy firefighters currently make $24,322 for their first year on the department, Sheets said, and $30,823 annually after that unless subsequently promoted. The mayor noted that in addition to money saved from retirees not replaced, the city also annually saves $10,000 per firefighter in benefits for every vacancy on the department that is not filled.

Sheets said the city will now fill as many of the vacancies as possible because the fire department is beginning to feel the wear and tear of being undermanned. He stressed that because the funds being subtracted from the city budget were already available and being used for overtime, the budget will not be impacted if the vacancies are filled.

"These are not new jobs," Sheets said.

Of the 47 applicants, 13 are veterans and 34 tied with a mark of 100 percent on the state firefighter civil service test, according to Carol Keene of the Quincy Personnel Department. She added that the city initially received a list of 66 potential candidates, but 19 subsequently failed to contact the personnel department because of apparent lack of interest.

Gorman said those who pass the police background check will then take a strength test and physical and psychological examinations. The final candidates, who will be chosen by Sheets, will go through a seven-week training course run by the Quincy Fire Department.

Gorman added that the new firefighters could join the department by "late October or Nov. 1."

Both Gorman and Sheets said they were uncertain how many firefighters would be hired, although each said he would ideally like to see all of the vacancies filled. Sheets did not specify what criteria he would use in choosing the firefighters, saying only that he wanted "the best people possible" working for the department.

"Our goal would be to fill all the positions," said Sheets. "Over time, an undermanned department begins to wear down and its people get tired."

"It puts an impact on the whole department," added Gorman. "Everything seems to hurt. But we're (Quincy) not the only ones--everyone's in the same boat. In fact, we're actually one of the few cities in the Commonwealth of Massachusetts that hasn't closed a fire house."

The mayor agreed.

"We're better off than most," he said.

Police Officer On Mountain Bike Catches Two Suspects

A Quincy police officer arrested two suspects last weekend following a wild high-speed chase on Sea St.

Not bad for a man riding a bicycle.

According to Police Chief Francis Mullen, Officer Richard Praetsch was riding one of the two mountain bikes recently purchased by the police department last Saturday afternoon when he reached the lights at the corner of Southern Artery and Sea St. Noticing that the vehicle in front of him had an expired license plate, Praetsch pulled alongside the car and asked the driver to pull over.

Mullen said the driver, a young woman from Boston, ignored Praetsch and tried to escape by accelerating east on Sea St. Mullen said the suspect swerved from lane to lane, cutting off other motorists, while Praetsch followed on his mountain bike.

At 55 Sea St., Mullen said, the woman struck a curb on blew out one of her tires. Although the driver and her companion, another young woman from Boston, fleed the scene on foot, Officer Praetsch found them hiding in the kitchen of a nearby restaurant. The pair was

Cont'd on Page 3

Washington St. Sidewalk Project Being Completed

Sidewalks are being completed on both sides of Washington St. from Southern Artery to Chubbuck St. in Quincy Point, announces Ward 2 Councillor Ted DeCristofaro.

DeCristofaro said it was his intention to have trees planted along this stretch of Washington St., but it was discovered that power lines buried on both sides of the street are not deep enough to allow trees to be planted.

Because of this, trees will be available to Ward 2 residents if they call DeCristofaro at 376-1341 any week day between 8:30 a.m. and 4:30 p.m.

Early News Deadline Next Week

Because of the Labor Day holiday Monday, there is an early news deadline for next week's issue of The Quincy Sun.

News, sports and church releases should be in the Sun office, 1372 Hancock St., Quincy Center, by 5 p.m. tomorrow (Friday) to ensure publication in the Sept. 9th edition.

The Sun office will be open Saturday, Sept. 4 from 10 a.m. to 3 p.m.

The office will be closed Monday, Sept. 6 and reopen Tuesday, Sept. 7.

More 'Walk Of Names' For City Hall Constitution Common

Here are more names that will be inscribed on bricks in the city's "Walk of Names" on Constitution Common at the entrance to new City Hall:

Lawrence Lamb Marie Lamb; In Memory Of Leo J. Lamb; Marguerite Lamb; Robert J. Lamb Quincy Police; Mary A. Lambert; The Lane Family; Bill Lane USN; Lauren M Lane Isobel & Mark; Fredk J Laracy Capt Qui Police; Alice P. Larner Q.H.S. 1929; John & Doris Laukkanen; Vena-George Lazzaro; Gil Le Blanc April 11, 1920; Michael, Cindy, Andrea and Drew Leahy; Bill Leaman Jr; Edward Schrow LeBaron 1908 - 1964; Helen Glendyne LeBaron; Robert E. Lee Lorraine E. Lee; Oscar & Lillian Leino; Edward Quincy Lennon; Emma Martin Leonard; Kay & Paul Leonard; Carl & Greta Leone; A.J. Jim Leone; Lee L. Leone; Joseph Carolyn Eric John Eliz. Rebecca Leuchte; Chuck Levinson W.W. II Navy; The Levitskys; In Memory Of Ellen G. Lewis; Mr. & Mrs. Lawrence Lewis; Mary F. Lewis Gram; Sheldon W and Helen R Lewis; In Memory Of Joseph Lind QPD; The Peter Carl Lind Family; Andrew Ingeborg Lindberg 1894; Henry Lindblom Shipbuilder; Daniel-Lillian Lints.

Robert A Lints and Family; George J Litif Loved & Missed Michele-Valerie; Manfredo & Lina Litterio Family; In Memory Of Harold W Little; Mario J Lomanno 1915-1985; William T Lomanno 1941-90; Dorothy & Tom Lomasney Forever; Richard Lombard 1908-1986; London Family Brian, Patricia Alex & Jillian; Jennifer Lorenz; Anthony Losordo Builder; Peg & Ray Lotterhand; Luciani and Strout Families; Rene & Odette Lumaghini; Bertile Lundin; Blanche V. Lundsgaard; John E. Lundsgaard; The Lundy Family; Frank & Carmela Luongo; Luongo's Shoe Store & Repair; Freddy R Lutfy Jennie S Lutfy; Margaret Ann Chris, Robin Lydon; Lynch and Burke Families; Sophia Lynch George A. Lynch; Thomas and Katherine Lynch; Dan Lyons U.S.S. Quincy; Edith and Lawrence Lyons; PW + SM Lyons and Family; In Memory Of Kevin Mac Neill; Wm. R. & Marion Mac Pherson; Wm. & Barbara Mac Pherson; Bill MacDonald The Red Fox.

Florence MacDonald Mom & Nana; Carol Ann MacDonald Joyce; MacDonald's/Ski Emporium; David MacIntosh Chm Hosp 91-92 and Wife Helen; Margaret MacKay We Love You; Edith M. Harvey MacKenzie; Mr. & Mrs. John MacKenzie; Samantha M. MacKenzie; Robert E MacKinnon; Mr. MacLaughlin Heritage 1993; Hubert and Sue MacLean; A. Sinclair MacLeod; Dr. Don & Sarah MacLeod; Hugh &Thomasine MacLeod; Hugh Woodrow MacLeod; In Memory Of John M Madden 1946-1975; Bernice Mader; In Memory Of Jean and Ray Mader; Alfred & Olga Maggiani; Stephen Maguire With Love; Ed-Pam-Amber Maher, Jr. 1986; The Mahers-Leo Ginny-Ken-Bill; In Memory Of James D Mahoney; Happy 50th John & Marge Mahoney; John W. "Butch" & Ruth LeBaron Mahoney; Lt John Mahoney QFD 1943-1985; Robert J. Mahoney; Mark Maimaron + Trish Scanlan; Malachy's Saloon Est 1992; Mr/Mrs Calogero Maligno; Charles Mitty Maligno; Mitty Maligno Nancy Maligno; Harry J Malnate & Wife Margaret.

In Memory Of Agnes Malvesti 1915-1987; Antonio & Anna Malvesti; Joseph & Delia Malvesti; Nick & Agnes Malvesti; In Memory Of Col. Richard J. Malvesti; 1959 Robin 1991 Mandeville- Mylett; Edward S. Mann President ENC Quincy Sch Comm; Rabbi Jacob Mann Beth Israel Syn; Fred V. Mannai Eva Mannai; Ann M. Mantia With Love From Family; Rob-Rick-Cindy Manupelli; Eddie + Lucy Marchant; Marchese Family Since 1920; June & Ed Marden; Carmen Mariano Ed.D. B.C. 1993; Representative Ron Mariano; Fiori "Pete" Marini; Christine Ann Marino 4/14/61 5/17/87; Henrietta E and James Marr; In Memory Of Edith Marre; Family Of C. A. Marrocco; In Memory Of Kerri-Ann Marshall; Norm Marsolini and Family 1993; Frank and Ann Martin; Douglas W Mason Ruth Mason; Mason Col. Eugene D. Rita; Forest Mason Sr QTS-QVTS 1924-1957; Mason Forest L. Jr. E. Rosamond; Mason Forest L Sr Margarette M; George Mason Catherine Mason; Massachusetts Electric Co.; Berardino & Maria Mastrangelo; Dr & Mrs Joseph Matarazzo.

W.B. Mathewson Founder Of Mathewson Corp.; Thomas and Margaret Mattes; Anthony and Julia Matthews; David A. Matthews; Paul, Fran and Joan Matthews; H Loverna Mattie; Jeanette Mattie Michael Mattie; Laurence H Mattie; Natalie S Mattie; Madeline A. Mattson 1919-93; Mr. and Mrs. Joseph F. May; Walter Mayer Sr; Mayors Comm On Status Women'93; Bob & Edna Maze & Nine Children; Joseph A Mazzarella April 15, 1993; Thomas Mc Auley Husband, Father and Friend; George & Louise Mc Cormick; "Heck" Mc Cray Fran Mc Cray; Grace & Allan Mc Eachern; Francis E. Mc Ginty Family; The Mc Intyres Jim and Sheila Baby William; Peg & Jim Mc Partlin; James McAdams Uncle Jimmy; Archi McAloney Family; John and Evelyn McArdle Henry McAuliffe Th Master; Caroline & Bil McBirney; Carol An McCarthy; Fr. Wm McCarthy Q.I.S.C. Fr.Bill' Place; Kevin Jacquie E Angus Emily McCarthy William R. McCarthy Mayor Francis McCauley.

McConnon Family Mary & Bernard McCourt Kristen, Kerri, Kath McCready; Georgia Henry McCusker; John Wilson McCusker; C McDermott Jr and Family Jim McDermott Quinc Lumber; Navy Cdr John McDermott; McDevit Family Lorraine+Frank Charle McDonal w/Appreciation Germantown Nbhd; Maria McDonald; Elizabeth M McEachern; Edwar McElaney Dad, Lov Joan; Kenny McElroy M Beautiful Son; Robert McEvoy Virginia McEvo North Quincy; Th McFarlands Pitts Ave; '93 McGarty-Joe Carol

(Cont'd On Page 36)

YOUR NAME WILL GO DOWN IN HISTORY

The Galleria
AT PRESIDENTS PLACE

There's really only one reason why you'd go to a mall . . .

To shop
Tedeschi Food Shop
Buck-A-Book
Treasure Chest
(gifts for women)

To eat
G.J. Coddington's Restaurant
Cafe Lazzarino
Dunkin' Donuts

To primp
Presidential Dry Cleaners
Robert Lyons Hair Salon

To learn & be entertained
National Park Service
Visitor Center

To bank
The Boston Five Cents Savings Bank, Loan Center & ATM

To see & be seen
Harvard Community Health Plan Optical Shop

To care
Presidents Place Dental Associates
Weight Watchers

Or maybe you'd go for it all!

Presidents Place
1250 Hancock Street
Quincy

Across from the Quincy Center MBTA Station
Validated parking with purchase.
Free parking every weekend.

Petar's Automotive
Oil Change Express
$18.95
Change Oil & Filter, Lube, Chassis, Check Fluid Levels, Replace up to 5 quarts of oil.
(Some filters, fluids, extra)
330 Quincy Ave., Quincy
786-9080

POLITICAL ADVERTISEMENT

ELECT
JOHN SPADA
QUINCY SCHOOL COMMITTEE

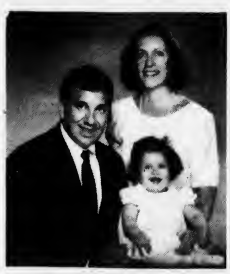

John, Marie, Elizabeth

EDUCATION:
- UNIVERSITY OF MASSACHUSETTS B.A. MANAGEMENT
- BENTLEY COLLEGE M.B.A. CANDIDATE

WORK EXPERIENCE:
- BUSINESS UNIT MANAGER, FIDELITY INVESTMENTS

COMMUNITY SERVICE/INVOLVEMENT:
- CAPTAIN, UNITED STATES ARMY RESERVE, AWARDED THE ARMY COMMENDATION MEDAL DURING THE PERSIAN GULF CONFLICT
- MEMBER OF THE MORRISETTE POST NO. 294 AMERICAN LEGION
- COORDINATOR OF FOOD/FUND RAISING DRIVES FOR SEVERAL LOCAL CHARITIES

Preliminary Election September 14th
For a Ride to the Polls Please Call 770-9694

The Committee to Elect John Spada - 88 Forbes Hill Road, Quincy, MA 02170, Brian S. Mulkern, Chairman

POLITICAL ADVERTISEMENT

MEASURABLE ADVERTISING!
WelcomeWagon
SPONSOR

Welcome Wagon directs prospective customers to your door with personalized, measurable advertising to:
- Engaged Couples
- New Parents
- Moving Families

We reach them in their homes, usually by request, when they're in a buying mood. We tell them all about your business. Interested? Call for more details:

Barbara Nawrot Mendez
479-2587

WelcomeWagon

Quincy-To-Quincy:

280,000 Pounds Food-Supplies To Illinois

By MICHAEL WHALEN

Final numbers from the city's Quincy to Quincy, Ill. relief effort in July show that the city collected 280,000 pounds of food and supplies and over $21,000 in monetary contributions for victims of the flood-ravaged Midwest.

Veterans Services Director Hank Bradley, who initiated the effort, said Quincy sent a total of seven 48-foot trailers filled with food and supplies to Illinois. Each truck was designed to carry approximately 20 tons, he said, bringing the total to 140 tons or 280,000 pounds.

Bradley added that although a few local businesses donated food and supplies, most of the contributions came from residents and the majority of those residents were from Quincy.

"The predominance of food and supplies came from Quincy and others on the border like Dorchester, Braintree, Weymouth and Milton, but over three-quarters of the donations were from Quincy."

Two trucks were donations by Stop & Shop, Bradley said, one from Star Market and one from Shaw's Supermarket. In addition, he said, three came from Travel Line, a trailer service which Stop & Shop uses to deliver fruit from California to the East Coast.

Monetary contributions, which were collected by the office of Mayor James Sheets, totalled $21,442.89, according to mayoral secretary Mary Driscoll.

Of that total, Driscoll said approximately $1,200 came from businesses and the rest from residents. She added that about 80 percent of the money collected was donated by Quincy residents.

Driscoll noted, however, that donations came from everywhere from Concord, Mass. to the State of Florida.

"It was so impressive," she said. "We had little kids coming in with pocket change, and one elderly woman donated $500. It was unbelievable."

Bradley said he, also, was "delighted" by the results of the drive.

"I was overwhelmed," he said. "Word can't express how you feel after something like this. I figured if I had one 24-foot Ryder's truck to send, it would be nice. But it just kept mushrooming."

Bradley expressed gratitude toward Quincy Police Officer Bob Hanna and Quincy Emergency Management Deputy Director Tony Siciliano for their help in coordinating the relief effort, as well as local media outlets who helped increase public awareness about it.

He added that the generosity of the people of Quincy in aiding the effort did not surprise him at all.

"I'm extremely proud of the people of Quincy, but whenever there's a crisis, they're always willing to lend a helping hand," he said. "You can't help but feel anything but pride coming from here."

STUDENTS OF Quincy Afterschool Day Care Summer Camp stenciled this environmental notice on several storm drains in West Quincy. Montclair, Lincoln-Hancock, Squantum and Merrymount Schools participated. Advisors included Sine Pounder, day care director; Marge Milne, Quincy Housing Authority and Leo Kelly, former QHA employee. Students plan to stencil more drains in the city this fall.

"DON'T DUMP" warning is stenciled in front of a storm drain on Granite St. by students of Quincy Afterschool Day Care as part of a program to urge the public not to dump rubbish in storm drains as they are part of the MWRA system that drains into Boston Harbor. Daniel Jenkins, center, spray paints stencil held by Adam Culley and Angela Sass.

(Quincy Sun photos by Tom Gorman)

Home Quarters Hearing

The City Council and Planning Board will continue a joint public hearing regarding the Home Quarters company Tuesday, Sept. 7 at 7 p.m. in the City Council Chamber at Quincy City Hall, 1305 Hancock St.

The hearing, which regards Home Quarters' proposal to build a store in Braintree on the West Quincy line, was recessed June 28.

Police Officer On Mountain Bike Catches Two Suspects

(Cont'd from Page 1)

arrested and charged with a number of motor vehicle violations, including driving to endanger and using a motor vehicle without authority.

Mullen said Officer Praetsch and Officer Scott Smith will routinely patrol Quincy Center and other business areas on the mountain bikes.

"According to other police departments around the country, the mountain bike has become a great tool in the fight against crime," said Mullen. "The mountain bike is fast and silent when responding to a crime scene and the initial cost and upkeep are minimal, compared to a cruiser."

SAVE GAS
AND MONEY...
SHOP LOCALLY

JOAN'S OLYMPIC GYM
~ Gymnastics And Dance School ~
• Gymnastics • Dance • Aerobics
NOW ACCEPTING FALL REGISTRATIONS.
* FALL SPECIAL - All New Students Receive A FREE TRIAL LESSON
THE BEST PROFESSIONAL INSTRUCTION IN:
• GYMNASTICS - All Ages - All Levels
• GYM TOTS - Girls & Boys - 2 years old and up
• DANCE - Ballet, Tap and Jazz - 2 years old and up - All Levels
• AEROBICS - For Ladies
• PHYSICAL TRAINING - For Boys
Professional Training with Olympic Apparatus
Our programs are designed to Build Self Confidence, reduce fear, and develop physically at an early age while having FUN at the same time!
Call NOW To Enroll 843-9624
* Fall special for a limited time only
Ask for our FREE BROCHURE
JOAN'S OLYMPIC GYM FITNESS CENTER Est. 1983
197 Quincy Ave. Braintree, MA
Plenty of FREE PARKING
843-9624
Visit Us At Our
11th Annual Open House
Saturday. Sept. 11th
11 am to 4 pm
FREE DEMONSTRATIONS
Fall Classes Start
SEPT. 13th 1993
"An excellent Educational Environment For Your Child"

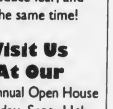

INTERNATIONAL HOUSE of PANCAKES RESTAURANT
INTERNATIONAL HOUSE OF PANCAKES
Blackboard Specials
served daily 4 p.m. - 9p.m.
1. Chicken Scampi 4.99
served with Pasta & Garlic Bread
2. Mexican Beef & Rice 4.99
3. Stuffed Peppers 4.99
served with Pasta & Garlic Bread
4. Sausage Cacciatore 4.99
served with Pasta & Garlic Bread
5. Knockworst & Beans 4.99
served with Brown Bread
6. Chicken Corden Bleu 5.99
served with Vegetable & Potato
7. Beef & Broccoli 5.99
served with Rice and Vegetable
8. Chicken Marsala 5.99
served with Pasta & Garlic Bread
9. Mixed Grill (London Broil, Chicken, Sausage) 6.99
served with Vegetable and Potato
10. Seafood Newbury 6.99
served with Pasta & Garlic Bread
All Dinners include choice of soup or salad, Jello or ice cream for dessert
25% Senior Discount from from 2-5 PM daily, except with coupons or on specials
111 Washington Street, Quincy 479-8185

OPINION

The Quincy Sun

USPS 453-060
Published weekly on Thursday by
The Quincy Sun Publishing Co., Inc.
1372 Hancock St., Quincy, Mass. 02169

Henry W. Bosworth Jr., Publisher
Robert H. Bosworth, Editor

30¢ per copy. $12.00 per year by mail in Quincy
$14.00 per year by mail outside Quincy. $17.00 out of state

Telephone: 471-3100 471-3101 471-3102
Second class postage paid at Boston, Mass.

Postmaster: Send address change to
The Quincy Sun, 1372 Hancock St., Quincy, Mass. 02169

The Quincy Sun assumes no financial responsibility for typographical errors in advertisements but will reprint that part of an advertisement in which the typographical error occurs.

Flood Relief Video, News Clippings Mailed To Clinton

A video, news clippings and photographs telling the story of Quincy's relief effort to her sister city of Quincy, Ill. has been sent to President Bill Clinton by Anthony Siciliano, deputy director of Quincy Emergency Management Agency.

One of the articles was a column written by Mayor James Sheets which appeared in The Quincy Sun Aug. 12. Sheets and Siciliano aided the flood victims in July.

"I am sure you will agree that the videotape and news article clearly demonstrate what volunteerism is all about . . which is . . people helping people," Siciliano said in a letter to the president.

"Mayor James Sheets appealed to the people of our City to donate much needed items such as groceries, toiletries, etc. and money for people of our namesake, Quincy, Illinois who were devastated by the great flood. The outpouring of contributions was overwhelming.

"We here in Quincy, Massachusetts are truly proud of our people who responded to a cry for help and opened up their hearts to the people of Quincy, Illinois who were the victims of a devastating disaster.

"Once again, volunteerism has proved to be our country's most precious asset," Siciliano said.

U.S. SAVINGS BONDS

Medically Speaking

by Michael M. Baherman, M.D., F.A.C.C.

HELP FOR YOUR ACHING BACK

Aches and pains are part of life, and pain in the lower back is just one of those things we have to live with. Right? Wrong! While it is true that our upright, two-footed stance makes us vulnerable to back problems, it can't take all the blame for the epidemic of back pain that continues to grow in this country. If you experience significant, persistant, or recurring back pain, it is absolutely essential to get it diagnosed. The cause could be a disease that is affecting the back, infection in another part of the body, bone degeneration, muscle spasm, torn or pulled muscles or ligaments, or curvature of the spine. Conservative treatment involving exercise is often recommended for back problems before resorting to surgery.

P.S. You can help your doctor diagnose and treat your back pain by keeping a diary of what hurts, when, and how much.

Many people find that they can keep the back problems that have plagued them for years at bay with the help of medically prescribed exercises. If you would like to learn what you can do to stay healthy and ward off the dangers of heart attacks, feel free to call any of the doctors—myself, Dr. Lisa Antonelli, or Ronald Dunlap, at COMPREHENSIVE CARDIAC CARE at 472-2550. If necessary, we will refer you to another medical professional. Office hours are by appointment. We have more parking at our new office, located in Crown Colony, 700 Congress St., Suite 2C, in Quincy. I am affiliated with Quincy Hospital and South Shore Hospitals.

Sunbeams

By Henry Bosworth

Light Vote Forecast

This year's city preliminary election may very well be the one in which every vote really does count.

SHEA

City Clerk Joseph Shea sees a light voter turnout.

"I don't think it will be more than 20 percent," he says. "And it could be under that."

It looks like an early night for election workers.

"We should have it all wrapped up (results tabulation) by 10 p.m.," Shea says.

The election is Tuesday, Sept. 14 and the only contest on the ballot is for School Committee. Nine candidates are seeking the six nominations for the three seats in the Nov. 2 final election.

Shea thinks the small number of new voters who enrolled for the preliminary election is an indicator of a light turnout that day.

"We've had under 400 voter register in the past six months," he says.

And, in the past couple of weeks during the final registration sessions the city gained under 40 new voters.

Only 12 registered in five different locations throughout the city one night. Only five on an all-day Saturday session at City Hall. And, only 15 showed up during the final 8:30 a.m. to 10 p.m. session at City Hall. (Total enrollment now: 45,174.)

"A far cry from last year," notes Shea. "On our final registration day for the Presidential election we got 1,800 new voters."

What you need to attract new voters, he says, is a main election bout. Like president, governor or mayor.

There's no mayoral race in Quincy this year which will keep the voter turnout down in both the preliminary and final elections.

But with a City Council at-large race, two ward council contests and the School Committee finale, the Nov. 2 election should bring out more voters than the preliminary Shea says.

Meanwhile, the nine School Committee candidates—incumbent Ron Mariano, Sean Barry, Jo Ann Bragg, Christine Cedrone, Gregory Hanley, Toni Kabilian, Ronald McCarthy, John McDuff and John Spada—are going to have to work at getting the vote out.

One vote could really make the difference.

❑

SENATOR Michael Morrissey and family were in the right place at the right time on Martha's Vineyard last week.

MORRISSEY

They were in the Bunch of Grapes book store in Vineyard Haven when this announcement came over the in-store PA system: "The President is expected. You may leave or continue to shop."

No one, of course, left and soon in came Clinton, Hillary and Chelsea. The door was locked behind them so no one else could get in.

Morrissey, his wife, Joann and son James, 5, got to shake Clinton's hand. Joann's sister, Ellen Pecce of Braintree, shook hands with Clinton and Hillary. Morrissey's daughter, Colby, 8, and the Pecce children, Teresa, 8, and Krista, 6, shook hands with Chelsea.

The Clintons were so friendly that Ellen told them: "We're having spaghetti and meatballs at our place tonight, we'd love for you to join us."

"Thank you for your kind offer," Hillary replied. "But we have something else on for tonight."

The Clintons shook hands or said hello to everyone in the store.

"They were very pleasant," says Morrissey.

The only disappointed member of the family was Morrissey's brother-in-law, Bob Pecce.

He was standing outside the store when the Clintons arrived and got locked out by the Secret Service.

❑

QUINCY'S UNCLE SAM Rounseville made it to Martha's Vineyard himself last week for a breather.

UNCLE SAM

In full regalia, he carried a sign proclaiming: "No Photos, Please. I Am On Vacation."

But the cameras clicked away.

❑

SEAN BARRY, candidate for School Committee, hopes "9" proves to be a lucky number for him.

Barry is holding a pre-primary fund-raiser Sept. 9 (ninth month, ninth day) in the Quincy Room at Walsh's Restaurant, Billings Rd., North Quincy. Tickets are $9. (The time though, is 7 not 9).

But 9 is there again on election day. Barry's name is ninth (and last) on the ballot.

❑

MEANWHILE, Ron McCarthy, also a candidate for School Committee, hopes the date he picked for his final fundraiser before the preliminary election is a good omen for him. It will be held Wednesday, Sept. 8—the first day of school.

❑

AND SPEAKING OF School Committee candidates, the house that Greg Hanley lives in seems to be a political inspiration.

The house, located at 32 Shed St., was purchased from Edward Graham who served three terms as Ward 1 City Councillor from 1968 to 1973.

Graham encouraged Hanley to go into politics. Graham now lives in Weymouth.

❑

THE BIG QUESTION at City Hall this week involves City Clerk Joseph Shea. Specifically his new beard. To shave or not to shave is the question.

Shea has been cultivating the shrubbery for about a month now and so far the reaction has been pretty even as to whether he should keep it or shave it.

"Distinguished looking," say proponents.

"Makes you look too old," say opponents.

But what could be the final deciding vote may already be in. Shea asked his wife, Josephine, how she liked it. She told him. She doesn't.

First Family Field Day Sunday

The second annual First Family Field Day will be held Sunday, Sept. 5 from noon to 5 p.m. at Faxon Field, next to the Vo-Tech School.

The field day, sponsored by First Night Quincy and Impact Quincy, is being coordinated by Neil Sartell, a member of the First Night Board of Directors.

The nonalcoholic, family event will feature live performances by a Dixieland Band, costumed characters, face painting, games and children's rides, photo opportunities with costumed characters, cotton candy, popcorn, hot dogs and kiddie rides for a nominal fee.

Admission is free.

Proceeds will benefit the nonalcoholic First Night Celebration of the Arts on New Year's Eve 1994.

For more information or to volunteer for the event or First Night, call First Night Committee Chairman Mike Cheney at 471-1493.

NEWSCARRIERS WANTED
Here's a chance to earn extra money by building a Quincy Sun home delivery route.
Telephone: 471-3100

Linking Quincy's Historic Sites

Visitors Find Trolley An Educational Experience

By BRYAN CONNOLLY

Did you know that when you drive along Hancock Street in Quincy you are driving on part of the oldest road in the United States?

Did you know that the South Shore Bank in Quincy Center, formerly named the Quincy Stone Bank, was the first bank in the United States to earn capital from the sale of stock?

Did you know that Delaney's Pub on Franklin Street in Quincy was once a grade school attended by the second president of the United States, John Adams?

If not, then perhaps you should take advantage of the outstanding tours offered by the National Parks Service, which now runs a trolley to the Adams birthplaces and mansion from its office at Presidents Place in Quincy Center.

The Quincy tourism industry has been thriving this past year, due in part to the addition of the red Beantown Trolley which cruises around to the historical land marks twice every hour.

"The addition of the trolley looks like a great thing to improve access to the sites," said Barney Loiter of Columbia, Maryland, who has visited the Adams' mansion and flower garden fairly regularly over the past twenty five years.

"It's really made it much easier and much more enjoyable for people because they don't have to worry about getting to the different parts of the park," said Park Ranger John Stanwich.

On any given day tourists from California to Concord can be found viewing the sites. Whether they come as presidential fanatics, history buffs, curious tourists or interested local residents, most leave with a deep feeling of satisfaction for an experience often found much more enjoyable and educational than expected.

ON THE HISTORIC TRAIL--The familiar Beantown Trolley passes the Adams Mansion while making one of its many trips along the Quincy Historic Trail.

(Quincy Sun photo by Tom Gorman)

Laurie DeLeon and her mother Mary Lavigne, both of Milwaukee, Wisconsin, travel every year to some distant point and make certain to visit the National Historic Sites "because they are the most interesting," according to DeLeon.

After her trip through Quincy's offerings, she said, "We really enjoyed it a lot. We find these kind of sight seeings to be much more enjoyable than the big cities."

Mary and Alden Knapp of Oneonta, New York came to Quincy because they have an affection for historical homes and have trying to see as many presidents' homes as possible. "I hated history when I was in school," explained Mary, "but I love seeing it. It kind of brings it alive."

"I'm just amazed with the Adams family. I've been fascinated by them for years," said Denise Christensen of Mount Pleasant, Michigan, who first gained her interest in the family by reading the writings of Abigail Adams.

"I think this is one of the best places I've been to because it has so much stuff that it takes a full day to get through it," she added. "You don't have to go to Boston."

"I've enjoyed it very much, and I'm going to do a lot more reading about the two countries," said June Pearson, who was visiting all the way from Nottingham Shire, England. "It's a lovely town."

"I actually thought of passing by it," said Irwin Starr, who was travelling from Simi Valley, California, with his wife Renee. "I'm so glad I didn't."

The flower garden alongside the Adams' mansion, which is the main attraction for a few tourists like Loiter, remains as one the park's most beautiful hidden secrets, even though secrecy is not the intention of the rangers.

"It's a good time of year to come because the flowers are in their summer peak," said Park Ranger Mona Phelps. "It's like a secret place. A lot of the plants were here from John and Abigail."

A botanical group from New Zealand, in fact, came to to view the gardens earlier this summer, and some artists frequent the placid surroundings to do their work. "It gets more

'Quincy's Yesterdays' Column Correction

If you read the "Quincy's Yesterdays" column in last week's issue and thought something was wrong, well, there was.

Due to a typographical error, the year of the items in the column was given as 1955.

Actually, the column items were from the year 1935.

We appreciate those of you who called this to our attention.

AGNITTI INSURANCE
HOME • AUTO • BUSINESS

Anthony L. Agnitti
CALL FOR A QUOTE ON PROPER INSURANCE COVERAGE AT COMPETITIVE PRICES
770-0123
Drop In For Your Free Insurance Dictionary
No Obligation
21 FRANKLIN ST., QUINCY

GUIDE TO EDUCATIONAL OPPORTUNITIES

Adult & Continuing Education

CENTER FOR TECHNICAL EDUCATION

(formerly Quincy Vo-Tech)
107 Woodward Avenue
Quincy, MA 02169
Located across from YMCA

Registration at Center for Technical Education:
Sept. 13, 14, 15 6:30-9:00 p.m.
Sept. 20, 21, 22 6:30-9:00 p.m.

All classes will be held on Monday and Wednesday Evenings
For additional information, call John McLaughlin **984-8888**

Course Offerings

GED, keyboarding, word processing, SAT prep, computer application, auto body, auto care, oil burner repair, upholstery, sewing, woodworking, healthy cooking, bread baking, quilting, gourmet cooking, plumbing, air conditioning and electrical theory courses

Quincy's Yesterdays

Council Adjourns Investigation Of Investigation

Sept. 2-8 1950 43 Years Ago

A City Council investigation of City Manager William J. Deegan's investigation of the Fire Department adjourned without action after Chief Thomas F. Gorman conceded that Deegan's recommendations were reasonable.

But Councillor Frank N. Orcutt, who spearheaded the Council investigation, fought off a move by fellow Councillor David J. Cowley that the "entire matter be dropped."

Councillor Alfred G. Helfrich moved that Deegan and his investigation be given a "clean bill of health" and that the Council vote its confidence in the Fire Department but neither motion got a second.

Deegan explained the methods he used in carrying out his investigation. which resulted in a letter of recommendations to Gorman and Councillor Edna B, Austin asked the chief:

"Did you find any demand, request or recommendation in the letter unreasonable?"

"No," replied the chief.

Members of the Council's investigating team included the councillors, Chief Gorman, Deegan and his assistant, and Joseph A. Sullivan, vive president of the State Federation of Labor.

City Solicitor Arthur I. Burgess resigned from the committee on the eve of the meeting, saying that he was neither an informer, a reformer or an investigator of investigations.

QUINCY-ISMS

The Rev. John M. Gallop of Berkeley, Calif., arrived to take over as curate of Christ Church Episcopal . . . Ninety more veterans and their families moved into the new Snug Harbor housing project . . . So many events sponsored by the Merrymount Association were cancelled during the summer that President Richard Ericson said his group planned to hire out as rainmakers . . . A six-room ranch-type house at Fenno St. and Quincy Shore Boulevard was on sale for $15,500 with W.W. Willson, the realtor at 671 Hancock St., Wollaston . . . The Defense Department listed Col. William J. Connors of Wollaston as wounded in action in Korea . . . Sixteen of the city's 19 elementary schools reported enrollment up 280 pupils over the previous year . . . Inspector General." starring Danny Kaye. and "Reckless Moment." with James Mason and Joan Bennett, were playing at the Adams Theater . . . A farewell service was held for Major and Mrs. Hjalmar Jacobson. who were leaving for Hartford. Conn., after seven years commanding the Quincy Salvation Army . . . The South Shore School of Refrigeration opened its sixth season under the direction of William R. Ballout at 191 Elmwood Ave., Wollaston . . . The City Council, under pressure from landlords and tenants alike, refused to take up the control since it was on the state ballot in the fall election . . . Lt. (jg) Donald D. Forsyth, son of Mr. and Mrs. George D. Forsyth of 75 Monroe Rd., reported to Pensacola. Fla., for training in instrument flying . . . Among the most popular shows on television were Broadway Open House on Channel 4 at 11 p.m. and the Garry Moore Show on Channel 7 at 8 p.m. . . . Charles A, MacGillivary. Congressional Medal of Honor winner from Wollaston, was confirmed by the Governor's Council in the $3,480 a year post of deputy state income tax assessor . . . The Shipbuilders Cooperative Bank, 15 Chestnut St., was paying a 3.5 per cent dividend rate . . . The Rev. Roland W. Nye delivered his first sermon as pastor of the Wollaston Congregational Church . . . Sirloin Steak was 75 cents a pound at Lodgen's Market. 32 Cottage Ave. . . . Pfc. Francis G. McDonald. son of Mr. and Mrs. John G. McDonald of 102 Hall Place. West Quincy. was serving with the Second Marine Division at Camp Lejeune. N.C. . . . The Edson Shoe Store, a speciality shop for women and girls opened at 1440 Hancock St. . . . Funeral services were held for firefighter James A. McDonald. 51. who died of a heart attack after working for two hours in a futile attempt to save a life of a man trapped in the hull of a floating crane in the Town River.

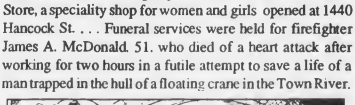

The moon moves at an average speed of 2,300 miles per hour.

Spaghetti Dinner, Vegas Night For MDA At Sons Of Italy

The Quincy Sons of Italy, 120 Quarry St., West Quincy, will host a spaghetti dinner-Vegas Night to benefit the Muscular Dystrophy Association Friday, Sept. 3.

Festivities will be from 7 p.m. to midnight.

The benefit will feature dancing, music by a d.j., and a prize drawing.

Entrance fee is $15 per person and $25 per couple.

All proceeds from the event will benefit local children and adults affected by muscle diseases.

Arts & Handcrafts
CRAFT CLASSES
will resume
September 7th
12 Old Colony Ave., Wollaston

Pre-Natal Exercise Program At YMCA

The South Shore YMCA will offer a Pre-Natal exercise program beginning Sept. 21.

This is a medically approved exercise program for the pregnant woman from the first through the third trimester.

Classes are Tuesday and Thursday 7 to 8 p.m. Registration has started.

THE BRASS CONSORTIUM will perform Saturday at the Family Day Concert and Picnic at Adams Academy, 8 Adams St.

Family Day Concert, Picnic At Adams Academy Saturday

The Quincy Historical Society will hold an Old-Fashioned Family Day Concert and Picnic Saturday from 2:30 to 5 p.m. on the grounds of Adams Academy, 8 Adams St.

The Brass Consortium will perform classical music, ragtime, Sousa marches, Strauss waltzes, and modern favorites by Gershwin and Bernstein on the Academy's front lawn. The north lawn will be set up for children's games and the south lawn will have more children's games and refreshment stands.

In the event of rain, all events will be held indoors.

Admission is free. Refreshments will be modestly priced. Parking will be available in the lot behind the Academy. For more information call 773-1144.

TWELVE QUINCY RESIDENTS were recently honored by Carney Hospital at a Volunteer Recognition Luncheon for their many hours of service the past year. They are, seated from left, Diane Leatherwood, Terry Skahan, Lucy Branca and Ruth Aleksun. Standing, Julie Mulvoy, Charlotte Gartz, Ann Cavanaugh, Florence Forni, Mildred Hagarty, Mary McManaman, Mary Gilmartin and Gladys McNeice. *(Ed MacKinnon photo)*

Atlantic Studios of Dance Education

Julie A. Moffatt, Director

Active Board Member-Dance Teachers Club of Boston
Active Member Dance Masters of America
Education Degree Graduate-Wheelock College

Professional Dance Instruction from Pre-School through Advanced

- Classical Ballet (Pre-ballet studies beginning at age 4)
- Tap, Jazz
- Professional Piano Accompaniment
- Class Size Limited
- Classes Begin Sept. 22

Ask about our "Funky Hip Hop" Class! Great for Back to School dances!

Studio Location
65 Newbury Avenue
North Quincy

Registrations Now Being Accepted
Call 575-1145 Anytime

BRIDAL DIRECTORY

RECEPTION HALLS

STYLISH 120-SEATER DISCOVERED NEAR MARINA BAY. THOUGHT TO BE AMELIA'S. The secret's out.

The function room at Amelia's has become one of Boston's most popular spots for weddings, showers, corporate meetings, and get togethers of all kinds. We feature an extensive menu at affordable prices. We overlook Marina Bay and the Boston skyline. We'd like to make your next function really fly.

Please call 617-471-1453.

AMELIA'S
305 Victory Rd., No. Quincy, MA

FLORISTS

Flowers by Helen
367 BILLINGS ROAD
WOLLASTON, MASSACHUSETTS 02170
Flowers For All Occasions
Specializing in Weddings
471-3772
Certified Wedding Consultants

Quint's Florists
761 So. Artery
Quincy
773-7620

PHOTOGRAPHER

Photography McIntire's Studio
679 Hancock Street, Quincy
(Wollaston)
479-6888

MUSIC

Space Available

JEWELRY

LeColson Fine Jewelry
Quality and Integrity a Tradition
The Coletti Family Al - Dave - Mark
730 HANCOCK ST., WOLLASTON 02170 786-7942

BEAUTY & SKINCARE

Space Available

BAKERY

O'BRIEN'S BAKERIES
9 Beale Street
Wollaston
472-4027

Our Policy On Engagement Photographs And Wedding Announcements

The Quincy Sun will continue to publish photographs with engagement announcements as it always has.

The Sun will also continue to use in wedding announcements the names of all members of the wedding party including maid or matron of honor, best man, parents, bridesmaids, ushers, flower girls and ringbearers, etc.

We invite engaged couples to submit their photos with their announcements and when submitting their wedding photo to include a complete listing of the wedding party.

Black and white photos are preferred. The Sun can convert most color photos to black and white for publication but the photo loses some clarity in the process.

We suggest that when you have your engagement photo taken, you request the studio to send a copy to The Sun with the reminder that The Sun is continuing its policy of publishing engagement photos.

The Sun also publishes articles and photos of wedding anniversaries beginning with the 25th anniversary.

And, as in the past, there is no charge.

SOCIAL

Diane Courtemache Completes Program At Aquinas

DIANE COURTEMACHE

Quincy resident Diane Courtemache recently completed a six-week academic program at Aquinas College at Milton which focused on improving the educational occupational skills of women between the ages of 16 and 21.

The program was made possible with a grant from South Coastal Career Development Administration as part of the Summer Youth Employment Program.

Diane and 17 other young women from Hull, Milton, Randolph, Rockland and Weymouth attended classes five days each week to learn basic math and English, study skills, career search and resume writing, parenting skills, keyboarding, Wordperfect 5.1 and Lotus 1-2-3 while earning $4.25 per hour.

This is the second Year Aquinas College has offered the Summer Youth Program in connection with South Coastal Career Development.

MR. and MRS. DAVID PIZZI
(Pagar Studios)

Laureen Barba Married To David Pizzi

Laureen M. Barba, daughter of Ms. Theresa Barba of East Bridgewater and Mr. Anthony Barba of Quincy, was recently married to David A. Pizzi. He is the son of Ms. Leona Pizzi of Quincy and Mr. Richard Pizzi of Malden.

The double ring ceremony was conducted at the Old South Union Church in Weymouth and officiated by Rev. Terry O. Martinson. A reception followed at Lombardo's in Randolph.

The bride was given in marriage by her her godfather Anthony Romano of Braintree.

Pauline Alexander Keffer of Andover served as Matron of Honor.

Bridesmaids were Beth Daly of Quincy; Kristy Romano of Braintree, cousin of the bride; Rosa Tate of Dorchester; Donna Sullivan of Easton, sister of the groom; Laurie Pizzi of Hyde Park, sister-in-law of the groom; and Michelle Spillane of Quincy, sister-in-law of the bride.

Monique Jones of East Bridgewater served as Junior Bridesmaid for her sister.

Brion Rock of Dorchester served as Best Man.

Ushers were Scott Barba of Quincy, brother of the bride; Adam Pizzi of Plymouth, Richard Pizzi of Hyde Park, Robert Pizzi of Quincy, Scott Pizzi of Plymouth, all brothers of the groom; and Jeff Charron of Osterville.

Junior Ushers were Sean Jones of East Bridgewater, brother of the bride and Joseph Romano of Braintree, cousin of the bride.

Andrew Barba of Quincy served as ring bearer for his aunt.

The bride, a graduate of North Quincy High School and Northeastern University, is an assistant manager for human services at First Realty Management.

The groom, a graduate of Quincy High, is a correction counselor for the department of corrections. He attended Massoit College.

Following a wedding trip to Europe, the newlyweds are living in Weymouth.

GAREY PULA JR. and ANNAJEAN HUGHES
(Sears Studio)

Annajean Hughes Engaged To Garey Pula Jr.

Suzanne and Wayne Larson of Quincy announce the engagement of their daughter, Annajean Hughes, to Garey Dean Pula Jr. He is the son of Judith and Garey Pula Sr. of Weymouth.

Miss Larson is a graduate of Quincy High and is self-employed.

Mr. Pula is a graduate of Weymouth VoTech and ITT Tech.

An October 9 wedding is planned.

Classes At Town Brook House

Area seniors are invited to join Town Brook House residents, 45 Brackett St., Quincy, for the following fall classes:

Bowling resumes Monday, Sept. 13 at Merrymount Lanes; knitting and crocheting are held Mondays at 7 p.m.; exercise classes are held Wednesdays at 10 a.m.; oil painting Wednesdays at 7 p.m.; and ceramics and crafts Thursdays at 10 a.m.

There is a nominal fee for each class. If interested, or for more information, call the Town Brook House Office at 479-0248.

NQ Senior Citizens Whist Party Sept. 9

North Quincy Senior Citizens will hold a Whist Party Thursday, Sept. 9 at 12:30 p.m. at Quincy Community United Methodist Church, 40 Beale St., Wollaston.

The group will also hold a card game Thursday, Sept. 16 at 12:30 p.m. at the church.

Anne Driscoll On Holy Cross Dean's List

Anne Driscoll, a first year student at the College of the Holy Cross, in Worchester, has been named to the Dean's List for the second semester of the 1992-1993 academic year.

The daughter of Mr. and Mrs. Patrick Driscoll of North Quincy, she majored in English.

Mr., Mrs. Kevin McAteer Parents Of Son

Mr. and Mrs. Kevin McAteer of North Attleboro are parents a son, Connor Patrick, born Aug. 18 at Beth Israel Hospital in Boston.

Grandparents are Helen Kennedy of Wollaston and John McAteer of Weymouth.

Teen Aerobic Class At YMCA

The South Shore YMCA will offer a coed Aerobic conditioning class for teens, ages 12-17 beginning Sept. 21.

For further information, call 479-8500.

Mr., Mrs. Dean Marino Parents Of Son

Josephine and Dean Marino of Quincy are parents of a son, Thomas Keith, born Aug. 17 at South Shore Hospital.

Grandparents are Marjorie J. Trench of Edinburgh, Scotland and Michael and Beryl Marino of Clayton, N.J.

Aerobic Class At YMCA

A coed aerobics class for beginners and intermediates will begin Monday, Sept. 20 at the South Shore YMCA, 79 Coddington St., Quincy.

Classes will be Monday and Wednesday from 6:30 to 7:30 p.m. Registration is underway.

Mr., Mrs. Hines Parents Of Son

Mr. and Mrs. Stephen Hines of Dorchester, formerly of Quincy, are parents of a son, Stephen Michael Jr., born Aug. 3 at Quincy Hospital.

Grandparents are Mrs. Rose Hines of Quincy and John Adamchek of Weymouth. John Adamchek of Dorchester is the great grandfather.

WINFIELD GIFT EMPORIUM
Summer Clearance
25-50% Off Selected Items
Think of Us for Showers and Weddings!
OPEN YEAR ROUND
Open Tues.-Sat. 10-5, Closed Sundays & Mondays
853 Hancock St., Quincy 479-9784

COUNTRY LIMITED DANCE COMPANY
COUNTRY & WESTERN
Dance Lessons
Couple & Line Dancing
Tuesday, Sept. 14
Trinity Episcopal Church
241 Broad Street, Weymouth, MA
Wednesday, Sept. 15
Kramer's Hayloft
455 Union Street, So. Weymouth
For further information & to register call 617-337-8622

Russell Edward's
Hairplace One
A full service hair salon
MONDAY *Women's Special* $20.00
TUES & THURS *Men's Special* $13.00
WEDNESDAY *Perm Special* Starting at $42.00
All specials include wash, cut and blowdry.
Long hair slightly higher
Nail Tipping & Overlay $60
Sculptured Nails $60
Pedicures $25
Body & Facial Waxing Available
We carry a full line of hair care products
REDKEN KMS NEXUS PAUL MITCHELL Matrix
472-1060
Corner Hancock, Chestnut Sts., 1 Maple St., Quincy

ARTS/ENTERTAINMENT

LaBREQUE PLAYGROUND won first place in the Quincy Recreation Department's annual Arts and Crafts display. The winning entry was a 3-D model of the effects of the Great Flood of 1993.

RUSSELL PARK's model of PT-109 created with popsicle sticks won second place in the Quincy Recreation Department's annual Arts and Crafts display.

(Quincy Sun photos by Robert Bosworth)

FAXON PARK'S model of "Helping Hands" from Quincy, Mass. to Quincy, Ill. received third place in the Quincy Recreation Department's annual Arts and Crafts display.

LaBreque Playground Wins Recreation Department's Arts And Crafts Display

The winner of the Quincy Recreation Department's annual Arts and Crafts Display was a 3-D model of the effects of the Great Flood of 1993 created by participants from the LaBreque playground.

The Best of Show Award was made after the public voted on 21 projects from each of the city's playgrounds. The creations were on display for two days at McIntyre Mall.

In second place was a model of PT-109 made by Russell Park representatives.

Faxon Park's model of Helping Hands from Quincy to Quincy was third, followed closely by the Jurassic Park Gameboard made by Forbes Hill playground and a model of the Quincy Youth Hockey Arena by Fenno St.

Recreation Director Barry Welch congratulated those who participated in all 21 projects and thanked the public who took the interest to vote on each of the playgrounds' works of art. He also thanked sponsors who donated prizes for the top enteries: Baskin Robbins, Dunkin Donuts, and Papa Gino's.

The participants who worked on the project at LaBreque were Brian Dunn, Nichole Boudreau, Michelle Boudreau, Sara O'Connor, Heather O'Connor, Kerri McAireer, Paul McAteer, Billy Dunn, Eddie McGee, Jen Conley, Mike Conley, Christina Conley, Jill Leth, Kelly Connolly, Jamie Ryan, Rob Morris, Dan Nichol, Kevin Nichol, Mike Sullivan, Dan Sullivan, John Johnson, Billy O'Neil, Patrick O'Neil, Christina Chenette, Coddy Chenette, Colleen Chenette, Mike Chenette, and recreation leaders Julie Murphy, John Fahey, and Tim Collins.

Russell Park's project was created by Rob Winters, Jesse Winters, Scott Quinn, Noel Vickery, Shane Newell, Kasey Winters, Josh Eckelly, Dan Toland and recreation leaders Brenda O'Connor and Rod Campbell.

Recreation leaders Brian Doherty and Jennifer Santry along with Charlie Mohn and Jamie Murphy crafted Faxon's project for the display.

Forbes Hill's project was worked on by Marianne Casper, Scott Finn, and Lauren Koch, and recreation leaders Joe Murphy, Lindsey McGovern and Loren Gates.

Fenno Street's project was created by Alison Haddad, Kelly Scott, Mary Sullivan, Paul King, Mark Fitzpatrick, Deidre Morris, and recreation leaders Christine Barrett, Mark Walsh and Kevin Ross.

Quincy Choral Society Seeking New Members

The Quincy Choral Society is seeking new members.

There will be three open rehearsals Monday, Sept. 13, 20 and 27 from 8 to 10 p.m. at the East Congregational Church, 610 Adams St., Milton.

Fall concert will include selections from Handel's Messiah.

Call 696-3941 for more information.

Thrift Shop To Open Sept. 8

St. Chrysostom's Mite Box Thrift Shop, Hancock and Linden Sts., will open Wednesday, Sept. 8.

The shop will be open Wednesdays, Thursdays and Fridays from 10 a.m. to 4 p.m.

YMCA Workout Class

The South Shore YMCA. 79 Coddington St., Quincy, will offer a "Y's Workout" class beginning Monday, Sept. 20 at 6:15 p.m. or 7:00 a.m.

Registration is underway for the 60-minute coed workout which will include running or cycling and calisthenic exercise.

NOW!

A Complete Laser Video Disc Library At Your Fingertips

If you have a laser disc player you can now easily select any disc in print by joining our club.

Members receive our current 385-page catalogue listing over 7,000 titles which are discounted 10 per cent.

Order now and receive a free copy of Laser View Magazine (a $2.50 value) with your first laser disc order.

Send only $6.25 (includes tax) plus $1.95 for shipping to:

Laser Sights, P.O. Box 3392, Boston, Ma. 02101.

(Allow 2 to 4 weeks for delivery)

Island Seafood Restaurant

Our Own Homemade SEAFOOD CHOWDER

Serving FRESH FISH

Scrod, Scallops, Smelts, Shrimp, Sole, Clams, Swordfish, Haddock

Seafood Platter

Your Choice of Broiled or Fried

Everyday Special

Open Breakfast Everyday Except Sunday

HOURS

Mon-Sat 6 a.m.-9 p.m.

TAKEOUT ORDERS FAST SERVICE

308 QUINCY AVE. CALL: 773-9854

NEWSCARRIERS WANTED

Here's a chance to earn extra money by building a Quincy Sun home delivery route.

Telephone: 471-3106

WOLLASTON THEATER

14 BEALE ST 773-4600

WED & THURS SEPT 1 & 2

The Tina Turner Story

"WHAT'S LOVE GOT TO DO WITH IT" (R)

EVE'S 7:00 ONLY

STARTS FRI SEPT 3

A Mel Brooks Spoof

"ROBIN HOOD: MEN IN TIGHTS" (PG-13)

A Family Comedy

FRI & SAT 7:00 & 9:15

SUN-THURS 7:00 ONLY

MON & TUES DOLLAR NIGHT

ALL SEATS $3.00

SAME DAY SLIDES

(E-6 PROCESS)

only at

Photo Quick of Quincy

1363 Hancock St.

Quincy Center

472-7131

Childhood Education Center, Bernazzani Groundbreakings

THE RECENT groundbreaking ceremony held for the addition to the Charles A. Bernazzani School, four students, Jaclyn Quigg, Paul Grazioso, Nicholas Manning and Peter Sala, joined in. From left are City Councillors Timothy Cahill and Ted DeCristofaro; School Committee Chairman Stephen Durkin; City Councillor Charles Phelan, School Committeewoman Peggy King, Mayor James Sheets, PTO President Sheila Petruccelli; School Committeeman Daniel Raimondi, Superintendent Eugene Creedon, Bernazzani School Principal Patricia DelVal and City Councillor Tom Fabrizio, with the students.

GROUND WAS BROKEN recently for a new early childhood education center to be built on Brooks Ave. in South Quincy, the site of the former Lincoln School. Kindergarteners, who will enter the first grade at the new school in the fall, join dignitaries in the ceremony. Front row, from left, Rob Gagliaro, Marc McGinnis, Crystal Dewerer, Meghan Avitable and Corrinne Pettinelli. Rear, 100-year-old Alfred Benedetti who attended the former Lincoln School in 1903; Mayor James Sheets; Supt. Gene Creedon; Joanne Cruickshanks, Lincoln Parent Teacher Council; and Lincoln-Hancock School Principal Dennis Carini. *(Quincy Sun photo by Tom Gorman)*

HN Legion Post Officers Installed

Houghs Neck Legion Post and Auxiliary Unit officers for 1993-94 were recently installed by Norfolk County officers of the American Legion.

Paul O'Niell, commander, and his installing suite installed the following Houghs Neck officers:

James Fratolillo, commander; Paul Laneau and Dan Shields, senior and junior vice commanders; Dick Wainwright, adjutant; William Morrill, finance officer; Alice Scribner, chaplain; Mary Timcoe, historian and Rick Wold, sergeant-at-arms.

The new executive board includes Ray LaRue, Russell Baratelli, John Christensen, Robert Gamache, Frank Gleason and Richard Banks.

Carol Kelleher, district director of Norfolk County Auxiliary and her installing suite officiated for the Houghs Neck Auxiliary Unit. Those installed included:

Jane Sarson, president; Katie Kravitz and Nancy Bishop Barry, senior and junior vice presidents; Albie Baratelli, secretary; Joanne Young, treasurer; Michelle Sarson, chaplain; Diane Clark, historian and Beverly Davis, sergeant-at-arms.

Serving an the executive board are Ann Barnhill, Marjorie Calhoun, Sandra Gagne, Joan Griffin, Carol Gardner and Paulene Monroe.

Tim Kelley To Make Debut As WFXT Meteorologist

Tim Kelly of Quincy will make his debut as meteorologist on the WFXT-TV 25 News at 10 p.m. Tuesday, Sept. 7.

Raised on Cape Cod, Kelley is also a meteorologist and ski report for New England Cable News. He began his broadcast career at WMUR-TV in New Hampshire. He then spent three years as a meteorologist and environmental reporter at WLNE-TV in Providence, RI.

Kelley received a bachelor of science degree in meteorology from Lyndon State College in Vermont.

INSPECTION STICKERS
COLETTA BROS.
260 HANCOCK STREET
NORTH QUINCY
328-9780
7 AM - 5:30 PM WEEKDAYS
8 AM - 2:30 PM SATURDAYS

Eric's Auto Body
Collision Insurance Repairs
Rust Removal
Complete Painting
No job too big or too small
Hours: Mon-Fri 8-6
Sat 8-3
472-6759
324 Quincy Ave., Quincy

POLITICAL ADVERTISEMENT POLITICAL ADVERTISEMENT POLITICAL ADVERTISEMENT

Make Your New Year Resolution on September 14th

As Quincy begins a new school year, lets elect a school committee candidate who is caring, capable and qualified. Lets elect Sean Barry.

Sean Barry Knows Quincy

Lifelong Quincy Resident
Active Democrat and member Ward 5 Democratic Committee
Member of several community organizations

Sean Barry is Qualified

M.A., Night Student, U.Mass/Boston
M.A., The American University
B.A., Ohio Wesleyan University
Graduate of Don Bosco Tech and St. Ann School
Active participant in school committee issues

Tuesday Sept. 14th, Elect Democrat Sean Barry to the Quincy School Committee

Sean
BARRY
School Committee

Last Name on the Ballot

Paid for by the Committee to Elect Sean L. Barry

First-Time Homebuyer's Workshop Begins Sept. 21

Quincy Community Action Programs will hold a four-part series of first-time homebuyer's workshops beginning Tuesday, Sept. 21 from 6:30 to 8:30 p.m. at the second floor conference room, Quincy City Hall.

Other workshops are scheduled for Sept. 28, Oct. 5 and Oct. 12. Attendance at all four workshops is mandatory to qualify for the different mortgage options through the Mass Housing Finance Agency and the City of Quincy program.

Quincy Community Action Programs is a Mass. Housing Finance Agency approved first-time homebuyer counselling agency.

Workshops will focus on different aspects of the homebuying process, including how to locate a property within a budget, how to make an offer and types of financing.

Advanced registration is required and space is limited. The $40 fee for all four sessions covers the cost of the workshop and all copied materials.

For more information and registration forms, call Kaye Wagner, housing specialist at Quincy Community Action Programs, Inc., 1509 Hancock St., Quincy, MA 02169, 479-8181.

REGISTRATION DAY for the fall semester at Diane Purdy's Children's Theatre Workshop will be held Saturday, Sept. 11 from 11 a.m. to 1 p.m at the Wooodward School, 1102 Hancock St., Quincy Center. Registration will be followed by a free performance of Secret in the Pumpkin Patch or Bonnie Bell's Pitiful Plantation Plight. Cast members Ruthie Fishman of Quincy, left, and Lindsay White of Marshfield as Becky Bane Bester rehearse for the audience participation show. For more information call 472-9233.

WEIGHT TO LOSE???
NO NEED TO WAIT!!!

ALL NATURAL, SAFE & EFFECTIVE
100% GUARANTEED
Only 2 simple easy steps to follow.

"I lost 33-1/2 lbs. in only 13 weeks." - Norman
"I lost 49 lbs. in only 17 weeks. I am so elated." - Karen
"I was a sceptic. I lost 10 lbs. in 7 days." - Marcia
"I lost 25 lbs. in 22 days." - Betsy

Mail Orders Accepted
NORMAN I. NISENBAUM, B.S.
Registered Pharmacist
215 Samoset Ave.-Quincy, MA 02169
CALL (617) 471-1963

NEWSCARRIERS WANTED
Here's a chance to earn extra money by building a Quincy Sun home deliver route.
Telephone: 471-3100

Starting Your Own Business Seminar Series Begins Sept. 22

The South Shore Chamber of Commerce will conduct a four-part series of seminars on "Starting Your Own Business" on Wednesday evenings from Sept. 22 through Oct. 13 from 6 to 9 p.m. at the Chamber's offices, 36 Miller Stile Road, Quincy.

Cost is $100 per person for the series.

Seminar topics and presenters are:

•Sept. 22, The Psychological Issues Involved in Starting a Business; and Developing a Business Plan; presented by Anthony Agnitti, president, Agnitti Insurance Agency, Inc.

•Sept. 29, Types of Incorporation; presented by Atty. Michael Joyce; and Related Business Plans and Accounting, president by CPA David Sullivan.

•Oct. 6, Marketing Strategies; presented by John Graham, president, Graham Communications; and How to Fund Your Business; presented by Gary Mansfield, vice president and group head of small business commercial lending, South Shore Bank; and Don Reilly, senior management consultant, Small Business Consulting Center.

•Oct. 13, Insurance, Purchasing an Existing Business and Finalizing the Business Plan; presented by Anthony Agnitti; Paul Green, agency, New York Life and David Sullivan.

Re-opening Wednesday, Sept. 15th
ANNA MAE HAWKO
School of Dance
TAP JAZZ BALLET
Ages 3-Adult
FORE RIVER CLUB HOUSE
Quincy Point
HOUGHS NECK COMMUNITY CENTER
Houghs Neck
For Registration Call
376-1376 376-1385
Or 1-871-6176

TOTGYM®
"Come explore..."
14 WEEKS $80.00
Come Explore Our OPEN HOUSE
Wednesday, September 9th
Saturday, September 11th
Weymouth
The McCulloch School
182 Green St.
1-800-675-7277
9:30-10:30 walking to 24 months
10:30-11:30
24 months to 48 months

POLITICAL ADVERTISEMENT POLITICAL ADVERTISEMENT

Elect Greg Hanley
Quincy School Committee
2nd On The Ballot
Tuesday, Sept. 14

Personal:
Age: 27
Married: AnnMarie Hanley
Children: John (18 mos) and Kerry-Ann (6 wks)
Occupation: Quality Control Specialist--F.W. Webb Co.
Education: Snug Harbor Elementary School
St. Ann's School, Wollaston
Broad Meadows Junior High School
Archbishop Williams High School
Norwich University Military College of Vermont
Work Experience: Screamers Ice Cream and Frozen Yogurt
Owner (1989-1992)
F.W. Webb Co., Quality Control Specialist (1992)
Community Contributions and Affiliations: (past and present)
Board of Directors--Quincy Youth Baseball (present)
Board of Directors--Germantown Athletic Club (present)
Board of Directors--Quincy Community Action, Inc. (past)
Baseball Coach Babe Ruth Local #1139 (present)
South Shore Chamber of Commerce Member (past)
Quincy Center Business and Professional Assoc. (past)
St. Boniface Building Fund Committee (present)
Big Brothers and Big Sisters Fundraising Comm. (past)
Sponsor--Quincy Youth Baseball Int'l League (Screamers)
South Shore Umpire Assoc. (present)
Laborer's Local #133 (present)
Quincy Youth Football Coach--Manets (past)

POLITICAL ADVERTISEMENT POLITICAL ADVERTISEMENT

Elect
TONI KABILIAN
School Committee

Ballot
KABILIAN [X]

Compassion
Honesty
Involvement
Loyalty
Dedication
Responsibility
Experience
No Nonsense

Eight Good Reasons To Cast Your Vote For
TONI KABILIAN
Paid For By The Committee to Elect Toni Kabilian, 33 Hyde St., Quincy.

Marine Corps Battle Color Ceremony Here Sept. 11

Ward 2 Councillor Ted DeCristofaro announces the U.S. Marine Corps Battle Color Ceremony will return to Quincy for a performance Saturday, Sept. 11 at 7 p.m. at Quincy Veterans Memorial Stadium.

The event is coordinated by the New England Chapter of the 2nd Marine Division Association and The Caddy Detachment of the Marine Corps League.

The U.S. Marine Corps Battle Color Ceremony is known across our country and throughout the world for its precision drill, musical and marching arrangements. The Drum and Bugle Corps, the Silent Drill Team and the Marine Corps Color Guard are featureed in this unique display of art, skill and ceremony.

The evening begins with a drill and concert exhibition known as a "concert-in-motion". Their program includes a colorful mixture of popular and patriotic music. Then, the Silent Drill Team takes center-field spotlighting their famed drill routine that has thrilled thousands. The precise handling of their M-1 rifles through all movements are the hallmark of this routine which is performed without verbal command.

The drill climaxes with the performance of rifle inspections in which a series of intricate and precise movements are executed.

After completion of the drill, the Marine Color Guard marches onto the field with our National Color, carried by the Color Sergeant of the U.S. Marine Corps and the Marine Corps Battle Color with its 49 multicolored streamers joins in. Following the presentation of colors, the National Anthem will be played and the Marines will Pass in Review to the Marine Corps Hymn.

"This is a wonderful family evening of entertainment and national pride as this is the performance that is put on for visiting heads of state in Washington," said DeCristofaro.

For further information and tickets, the following people can be contacted: Martin Flaherty, Sr. 470-2198, Bob LeFleur at 376-1194, Dee Lawson at 984-0220 and DeCristofaro at 472-1265. Trevor Davies and Gerry Nichols are also committee members who have worked to make this event possible for people of the South Shore.

As a result of fundraising efforts by the committee handling this event, admission costs will be held to $2 per person so that it is an affordable event for families to attend.

Learn To Be Lean AT YMCA

The South Shore YMCA, 79 Coddington St., Quincy, will offer a Learn to be Lean exercise class beginning Monday, Sept. 20.

Classes are held Monday and Wednesday, 10 to 11 a.m.

Registration is underway.

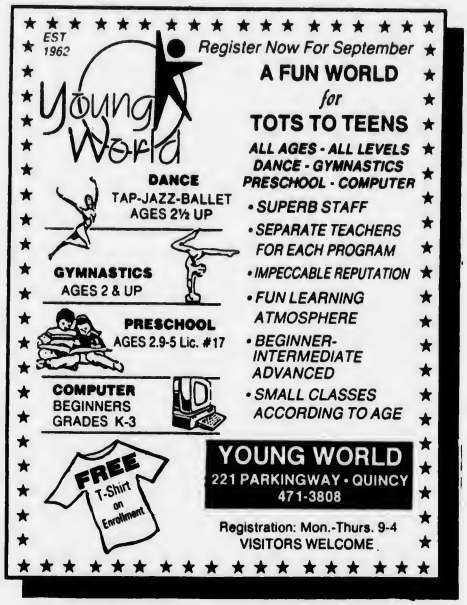

POLITICAL ADVERTISEMENT

TOM PETERS, GRI, CRB
DUHALLOW REAL ESTATE
273 NEWPORT AVE.
WOLLASTON, MA
773-7363

Special REAL ESTATE Offer

Tom Peters, a Quincy native with 15 years experience in Quincy real estate makes these special offers to you.

$500.00	$100.00
CASH REBATE when you list and sell your property through Tom Peters, Duhallow Real Estate.	CASH CONTRIBUTION toward your closing costs when you buy any property through Tom Peters, Duhallow R. E.

Call Tom for more details.

REALTOR MLS

773-7363

POLTICAL ADVERTISEMENT POLTICAL ADVERTISEMENT

The Committee To Elect

SEAN BARRY

For

Quincy School Committee

invites you to a

PRE-PRIMARY RALLY

Thursday, Sept. 9

7 p.m.

The Quincy Room

Walsh's Restaurant

North Quincy

Cash Bar
Hors d'oeuvres

Entertainment
$9 per person

POLITICAL ADVERTISEMENT POLITICAL ADVERTISEMENT POLITICAL ADVERTISEMENT

1st on the BALLOT

CHRISTINE

CEDRONE

Quincy School Committee

VOTE TUESDAY, SEPTEMBER 14th for CEDRONE

FOR A RIDE TO POLLS CALL 328-9047 OR 479-2217

Paid for by The Cedrone Committee, 99 South Walnut Street

Campaign Manager: Vinny J. Scarnici Treasurer: Mary Cedrone

New Cable Rates To Affect Most Customers

Some local customers' monthly cable bills will decrease, some will increase, and some will change slightly effective this week.

Continental Cablevision officials said this week the company must make numerous changes in cable service and equipment prices to comply with the 1992 federal cable law and new regulations issued by the Federal Communications Commission (FCC) which went into effect yesterday (Wednesday).

Continental will not benefit financially from the changes, which include adjustments in rates for cable service packages and equipment fees, elimination of some fees and the introduction of new options for customers, officials said.

Under the new FCC rate regulations, cable companies must adjust their rates to either a "benchmark" or average rate determined by the FCC, or a rate based on the cost of doing business in a community.

"We are substantially reducing the cost of an additional cable outlet from $7.95 to zero per month while the cost of a remote control drops from $1 to 21 cents per month," said Continental General Manager Steve Farquhar. "On the other hand, the actual cost of some services is higher than what we have been charging, so those prices will increase. For example, the cost of Standard cable service (50 channels) will increase from $19.40 to $21.12." Convertor box charges will increase from $1.25 to $1.91 per month, be added.

Basic Broadcast, 27 channels including the Boston broadcast channels will increase from $8.50 to $11.46 monthly. The company will institute a new four-channel "mini-tier" that includes CNN-Headline News, Turner Network Television, WTBS and WWOR for an additional $1.68 monthly. The new service can be purchased along with Basic Broadcast for a total of $13.14 monthly.

In addition, Continental officials said the company must eliminate its senior discount. Continental being offering the discount in 1984 to customers 65 and older. Under the new regulations, Continental cannot offset the cost of the discount by charging more to other cable customers. The regulation requires the same pricing for all residential customers.

Most installation related rates will change in order to reflect the actual cost of performing this work and in keeping with the new regulations, officials said. A new standard installation will become $52.51, installation in home with existing wiring will be $28.44. Multi-unit installation will become $26.87 and $29.28 for the installation of an additional cable outlet.

Premium service rates such as those charged for HBO or Sportschannel continue to be unregulated and will increase from $9.95 to $10.95 per month while the second and third premium channel will go from $7.55 to $9 each. Each subsequent premium channel will be an additional $7. The Sportschannel-NESN package will increase from $14.95 to $15.95.

Officials said Continental will also introduce a new "Take-2" premium package of 2 premiums from a group including HBO, Showtime or the Disney Channel. Any two of these three premium services will be discounted to $15.95, a savings of $4 from the new higher rates. Existing customers presently in the "Take-2" package will see automatic savings in those rates on their September bill.

FISHER
Founded 1903
A Private Two Year College
Accredited by New England Association of Schools and Colleges, Inc
NEW PROGRAMS:
MEDICAL ASSISTANT AND CRIMINAL JUSTICE
NEXT TERM BEGINS SEPTEMBER 13, 1993
MONDAY & WEDNESDAY EVENINGS
-Introduction to Criminal Justice
-Creative Writing
-Introduction to Computers
-Introductory Keyboarding
-Intermediate Keyboarding
-Accounting Information Systems
-History of Western Civilization II
TUESDAY & THURSDAY EVENINGS
-Principles of Finance
-Real Estate Law
-Medical Coding Systems and Billing
-Word Processing Operations
-Advanced Word Processing with Desktop Publishing
-Macroeconomics
-American Short Story
Associate Degrees
Accounting
Business Administration
Computer Management Information Systems
Criminal Justice
Early Childhood Education
Liberal Arts
Medical Assistant
Paralegal
Certificate Programs
Early Childhood Education
Medical Assistant
Office Administration
Paralegal Studies
Retail Merchandising
Malden 321-0055
536-4647
BOSTON, MA
OPEN HOUSE
WEDNESDAY, SEPTEMBER 8, 1993
5:30 - 7:00 PM
A FREE 2-HOUR WORKSHOP
7:00 PM. RESUME WRITING/ INTERVIEWING SKILLS

Quincy School of Ballet
(established 1969)
Leslie Vinson
located at
34 Franklin St.
Quincy
Classes Starting September 14th
Call 472-5951
Boys & Girls Ages 2 thru Adult
Classes in
Ballet Production
(Classical Ballet & Pointe)
Musical Production
(Jazz, Tap, Acting, & Singing)
Ballroom
Country Western

JULIANNE R. KELLEY of Marshfield, formerly of Quincy, recently graduated from Curry College in Milton. She received a bachelor of arts degree in elementary education and special needs and was on the Dean's List.

NEWSCARRIERS WANTED
Here's a chance to earn extra money by building a Quincy Sun home delivery route.
Telephone: 471-3100

POLITICAL ADVERTISEMENT

Elect
RON MCCARTHY
Quincy
School Committee

Ron, Diane Kiley - McCarthy and their daughter Olivia

OCCUPATION: Acting Vice-Principal of Middleboro High School
EDUCATION: 1989: Bridgewater State College, M. Ed School Administration
1984: Bridgewater State College, B.A. History/Secondary Education
1990: Inducted into Bridgewater State College Athletic Hall of Fame
CERTIFICATION: History (Gr. 9 to 12) Principal (Gr. 9 to 12)
PROFESSIONAL ORGANIZATIONS: Teamsters, Local 829
Association for Supervision and Curriculum Development
National Council for the Social Studies
National Council for History Education
Quincy and South Shore Board of Realtors
COMMUNITY ORGANIZATIONS: Squantum Yacht Club, Merrymount Association, Quincy Day Care Board of Directors
Preliminary Election September 14th
The Committee to Elect Ron McCarthy - 72 Norton Rd., Quincy, MA 02169, Jim Hines, Treasurer

POLITICAL ADVERTISEMENT

Candidate JoAnn Bragg listening to concerns from North Quincy High students Marsha Gilmore, Stephanie Tufts & Maura Sugrue

ACHIEVEMENT
Years of Achievements!
✓ 1987 Reopened Wollaston School
✓ 1990 Increased Graduation Requirements
✓ 1992 Organized Youth Center Student Participation:
Peer Training on Underage Drinking & Driving
Police Athletic League Road Race
Cleaner, Greener Quincy
✓ 1993 Increased School-Business Partnerships
✓ 1993 Expanded Quincy After-School Day Care Program
LOOK WHAT SHE'S ALREADY DONE!
IMAGINE HER ACHIEVEMENTS AS A SCHOOL COMMITTEE MEMBER!
...for the kids' sake.
joann bragg
school committee
Committee to Elect JoAnn Bragg - Chairman Bob Jarnis

PUBLIC NOTICE

City Of Quincy

New Ward And Precinct Lines

Precinct Voting Places

The polls are to be open at seven o'clock in the morning and closed at eight o'clock in the evening.
Polling places have been designated as follows:

WARD 1, PRECINCT 1 -- MERRYMOUNT SCHOOL, AGAWAM ROAD
WARD 1, PRECINCT 2 -- SNUG HARBOR SCHOOL, 330 PALMER STREET
WARD 1, PRECINCT 3 -- QUINCY VOCATIONAL TECHNICAL SCHOOL, CODDINGTON STREET
WARD 1, PRECINCT 4 -- ADAMS SHORE LIBRARY, SEA STREET
WARD 1, PRECINCT 5 -- SAINT THOMAS AQUINAS HALL, DARROW STREET
WARD 2, PRECINCT 1 -- FORE RIVER CLUB HOUSE, NEVADA ROAD
WARD 2, PRECINCT 2 -- SENIOR CITIZENS HOUSING, 1000 SOUTHERN ARTERY
WARD 2, PRECINCT 3 -- MARTENSEN STREET HOUSING, 95 MARTENSEN STREET
WARD 2, PRECINCT 4 -- SAINT JOHN'S CHURCH, SCHOOL STREET
WARD 2, PRECINCT 5 -- SAINT JOHN'S CHURCH, SCHOOL STREET
WARD 3, PRECINCT 1 -- COVENANT CONGREGATIONAL CHURCH, WHITWELL STREET
WARD 3, PRECINCT 2 -- FIRST BAPTIST CHURCH, PROSPECT AVENUE
WARD 3, PRECINCT 3 -- MONTCLAIR SCHOOL, 8 BELMONT STREET
WARD 3, PRECINCT 4 -- WOLLASTON SCHOOL, 205 BEALE STREET
WARD 3, PRECINCT 5 -- WOLLASTON SCHOOL, 205 BEALE STREET
WARD 4, PRECINCT 1 -- ARTHUR DROHAN SENIOR CITIZENS HOUSING, 170 COPELAND STREET
WARD 4, PRECINCT 2 -- CYRIL P. MORRISETTE POST, MILLER STREET
WARD 4, PRECINCT 3 -- CYRIL P. MORRISETTE POST, MILLER STREET
WARD 4, PRECINCT 4 -- LINCOLN-HANCOCK COMMUNITY SCHOOL, WATER STREET
WARD 4, PRECINCT 5 -- LINCOLN-HANCOCK COMMUNITY SCHOOL, WATER STREET
WARD 5, PRECINCT 1 -- CHARLES BERNAZZANI SCHOOL, 701 FURNACE BROOK PARKWAY
WARD 5, PRECINCT 2 -- QUINCY COMMUNITY UNITED METHODIST CHURCH, 40 BEALE STREET
WARD 5, PRECINCT 3 -- QUINCY COMMUNITY UNITED METHODIST CHURCH, 40 BEALE STREET
WARD 5, PRECINCT 4 -- BEECHWOOD COMMUNITY LIFE CENTER, 225 FENNO STREET
WARD 5, PRECINCT 5 -- BEECHWOOD COMMUNITY LIFE CENTER, 225 FENNO STREET
WARD 6, PRECINCT 1 -- NORTH QUINCY HIGH SCHOOL, HANCOCK STREET
WARD 6, PRECINCT 2 -- SACRED HEART SCHOOL, GLOVER AVENUE
WARD 6, PRECINCT 3 -- NORTH QUINCY HIGH SCHOOL, HANCOCK STREET
WARD 6, PRECINCT 4 -- ATLANTIC MIDDLE SCHOOL, HOLLIS AVENUE
WARD 6, PRECINCT 5 -- SQUANTUM SCHOOL, HUCKINS AVENUE

JOHN PAPILE
LOUISE E. RANDALL
JOSEPH P. SHEA, City Clerk
DENIS F. TARDO
Board of Registrars

New Ward And Precinct Lines
WARD ONE

Ward 1
Precinct 1

Agawam Road	5-35 Odd
Albatross Road	58-124 Even
Albatross Road	65-191 Odd
Algonquin Road	9-49 Odd
Algonquin Road	10-50 Even
Assabet Road	47-107 Odd
Assabet Road	66-96 Even
Barbour Terrace	19-83 Odd
Barbour Terrace	22-32 Even
Bittern Road	1-35 Odd
Bittern Road	6-50 Even
Braintree Avenue	10-14 Even
Braintree Avenue	76-76 Even
Broad Street	38-38 Even
Calvin Road	9-47 Odd
Calvin Road	10-18 Even
Chickatabot Road	1-79 Odd
Chickatabot Road	18-80 Even
Crane Road	46-46 Even
Crane Road	49-57 Odd
Curlew Road	10-96 Even
Curlew Road	39-91 Odd
Eaton Road	2-18 Even
Ford Street	1-11 Odd
Furnace Bk. Pkwy.	10-110 Even
Highfield Road	8-64 Even
Highfield Road	17-69 Odd
Hobomack Road	10-52 Even
Hobomack Road	11-57 Odd
Homer Road	1-45 Odd
Homer Road	4-38 Even
Longwood Road	38-76 Even
Maypole Road	14-56 Even
Maypole Road	15-41 Odd
Moffat Road	7-77 Odd
Moffat Road	22-72 Even
Narragansett Rd.	12-110 Even
Narragansett Rd.	25-121 Odd
Neponset Road	6-52 Even
Neponset Road	15-57 Odd
Norton Road	5-99 Odd
Norton Road	10-98 Even
Overlook Road	18-36 Even
Pelican Road	1-87 Odd
Pelican Road	16-70 Even
Petrel Road	1-15 Odd
Petrel Road	2-20 Even
Plover Road	1-51 Odd
Plover Road	26-48 Even
Pontiac Road	4-108 Even
Pontiac Road	11-109 Odd
Quincy Shore Dr.	1308-1450 Even
Quincy Shore Dr.	1333-1453 Odd
Ridgeway Drive	15-51 Odd
Ridgeway Drive	26-34 Even
Samoset Avenue	73-191 Odd
Samoset Avenue	134-208 Even
Sea Street	141-485 Odd
Sea Street	118-464 Even
Shelton Road	5-91 Odd
Shore Avenue	7-141 Odd
Shore Avenue	90-144 Even
Squanto Road	9-177 Odd
Squanto Road	12-180 Even
Swan Road	12-18 Even
Swan Road	15-15 Odd
Terne Road	14-38 Even
Terne Road	37-73 Odd
Utica Street	78-152 Even
Victoria Road	8-70 Even
Victoria Road	11-59 Odd
Virginia Road	10-90 Even
Virginia Road	15-75 Odd
Waban Road	20-34 Even
Wampatuck Road	1-33 Odd
Wampatuck Road	6-34 Even

Ward 1
Precinct 2

Bay View Avenue	2-2 Even
Bicknell Street	6-100 Even
Bicknell Street	31-97 Odd
Binnacle Lane	11-31 Odd
Binnacle Lane	28-36 Even
Bowes Avenue	10-56 Even
Bowes Avenue	11-57 Odd
Brockton Avenue	1-29 Odd
Captains Walk	8-72 Even
Chesley Road	6-6 Even
Doane Street	6-130 Even
Doane Street	19-129 Odd
Doyle Terrace	7-27 Odd
Doyle Terrace	8-30 Even
Edwards Lane	4-4 Even
Edwards Lane	7-21 Odd
Figurehead Lane	4-34 Even
Forbush Avenue	6-10 Even
Forbush Avenue	11-17 Odd
Georgiana Road	12-12 Even
Gertrude Avenue	1-15 Odd
Gertrude Avenue	4-10 Even
Grace Road	3-35 Odd
Grace Road	12-36 Even
Hodgkinson Street	12-72 Even
Hodgkinson Street	13-71 Odd
Howe Street	2-54 Even
Howe Street	15-65 Odd
Miriam Street	15-15 Odd
Miriam Street	18-18 Even
Northfield Avenue	5-29 Odd
Nun Buoy Lane	8-8 Even
Palmer Street	155-445 Odd
Palmer Street	224-436 Even
Prescott Terrace	10-28 Even
Prescott Terrace	11-29 Odd
Quadrant Circle	9-35 Odd
Quarterdeck Road	9-79 Odd
Quarterdeck Road	12-78 Even
Rhude Street	3-41 Odd
Rhude Street	10-46 Even
Roach Street	5-23 Odd
Roach Street	12-20 Even
Saint Germain St.	2-34 Even
Saint Germain St.	9-53 Odd
Sargent Street	13-49 Odd
Sargent Street	36-48 Even
Sextant Circle	6-32 Even
Sextant Circle	21-21 Odd
Shed Street	5-103 Odd
Shed Street	26-100 Even
Snug Harbor Ct.	2-8 Even
Snug Harbor Ct.	3-11 Odd
Taffrail Road	4-224 Even
Taffrail Road	11-219 Odd
Yardarm Lane	1-65 Odd
Yardarm Lane	2-56 Even

Ward 1
Precinct 3

Adeline Place	10-10 Even
Armory Street	6-50 Even
Armory Street	33-55 Odd
Bailey Street	7-23 Odd
Baxter Street	22-48 Even
Bent Terrace	7-25 Odd
Bent Terrace	10-22 Even
Brackett Street	41-99 Odd
Brackett Street	52-96 Even
Butler Road	56-170 Even
Butler Road	79-161 Odd
Cedar Place	15-15 Odd
Clifton Street	9-17 Odd
Clifton Street	10-20 Even
Coddington St.	51-79 Odd
Edgemere Road	5-71 Odd
Edgemere Road	38-84 Even
Edgewood Circle	10-36 Even
Edgewood Circle	11-29 Odd
Edwards Street	5-51 Odd
Edwards Street	16-50 Even
Elm Street	177-205 Odd
Elm Street	178-202 Even
Field Street	22-42 Even
Field Street	23-35 Odd
First Street	11-21 Odd
First Street	14-28 Even
Francis Avenue	5-31 Odd
Francis Avenue	10-32 Even
Furnace Bk Pkwy.	7-7 Odd
Furnace Bk Pkwy.	122-310 Even
Glynn Terrace	5-21 Odd
Glynn Terrace	10-24 Even
Granville Street	5-15 Odd
Granville Street	20-22 Even
Greenleaf Street	83-119 Odd
Greenleaf Street	86-128 Even
Highfield Road	7-7 Odd
Hudson Street	4-60 Even
Lafayette Street	4-32 Even
Lafayette Street	11-43 Odd
Longwood Road	5-81 Odd
Merrymount Road	81-205 Odd
Merrymount Road	94-208 Even
Mill Street	12-62 Even
Moreland Road	3-31 Odd
Moreland Road	6-30 Even
Morrison Street	40-40 Even
Newcomb Street	21-53 Odd
Newcomb Street	24-56 Even
Overlook Road	9-39 Odd
Pond Street	35-81 Odd
Putnam Street	7-59 Odd
Putnam Street	8-164 Even
Raymond Street	1-1 Odd
Samoset Avenue	3-59 Odd
Samoset Avenue	4-86 Even
Sea Street	40-40 Even
Southern Artery	233-367 Odd
Southern Artery	240-272 Even
Spear Street	25-61 Odd
Spear Street	28-70 Even
McGrath Highway	50-124 Even
Tresland Way	14-16 Even
Union Street	50-88 Even
Waban Road	11-43 Odd
Walpole Street	16-18 Even
Washington St.	96-114 Even
Washington St.	144-178 Even
Washington St.	187-233 Odd
Washington St.	206-322 Even
Washington St.	674-692 Even
Woodward Ave.	50-62 Even

Ward 1
Precinct 4

Albatross Road	136-192 Even
Allerton Street	7-79 Odd
Allerton Street	14-80 Even
Babcock Street	1-195 Odd
Babcock Street	16-194 Even
Bayswater Road	18-18 Even
Beebe Road	10-52 Even
Beebe Road	11-35 Odd
Bethel Terrace	11-11 Odd
Braintree Avenue	11-61 Odd
Brighton Street	28-36 Even
Brinsley Street	3-19 Odd
Brinsley Street	6-6 Even
Broady Avenue	5-43 Odd
Broady Avenue	12-50 Even
Brockton Avenue	2-46 Even
Brockton Avenue	41-41 Odd
Camden Place	1-1 Odd
Camden Street	78-78 Even
Chatham Street	1-1 Odd
Chesley Road	7-13 Odd
Delano Avenue	30-64 Even
Eaton Road	3-3 Odd
Elcott Road	11-25 Odd
Elcott Road	12-30 Even
Empire Street	10-52 Even
Gannett Road	3-43 Odd
Gannett Road	8-56 Even
Heron Road	22-32 Even
Hibbard Street	1-1 Odd
Hooper Street	35-57 Odd
Hooper Street	50-60 Even
Huntress Street	67-85 Odd
Huntress Street	68-88 Even
Ingram Street	9-9 Odd
Jewett Street	11-17 Odd
Jewett Street	12-20 Even
Joseph Street	17-29 Odd
Joseph Street	18-28 Even
Kilby Street	12-18 Even
Kilby Street	13-19 Odd
Lakeside Avenue	9-35 Odd
Lakeside Avenue	10-30 Even
Lee Street	7-11 Odd
Lee Street	12-16 Even
Lenox Street	1-119 Odd
Lenox Street	46-126 Even
Lind Street	14-80 Even
Lind Street	53-71 Odd
Madeline Street	15-27 Odd
Madeline Street	16-28 Even
Mallard Road	12-40 Even
Mallard Road	31-35 Odd
Malvern Street	3-95 Odd
Malvern Street	32-32 Even
Manet Avenue	7-275 Odd
Manet Avenue	10-222 Even
Mead Street	12-12 Even
Newton Street	9-61 Odd
Newton Street	30-52 Even
Noanet Street	9-9 Odd
Noanet Street	14-16 Even
Northfield Avenue	20-56 Even
Oakwood Road	4-20 Even
Oakwood Road	7-21 Odd
Oneida Street	9-15 Odd
Oneida Street	12-12 Even
Orleans Street	5-11 Odd
Orleans Street	14-14 Even
Palmer Street	24-194 Even
Palmer Street	25-143 Odd
Pawsey Street	15-83 Odd
Pawsey Street	50-66 Even
Pequot Road	7-15 Odd
Pequot Road	10-22 Even
Peterson Road	5-39 Odd
Peterson Road	16-20 Even
Poplar Road	18-30 Even
Post Island Road	5-99 Odd
Post Island Road	58-86 Even
Rhoda Street	167-213 Odd
Rhoda Street	90-218 Even
Riverbank Road	1-55 Odd
Riverbank Road	14-44 Even
Riverside Avenue	9-49 Odd
Riverside Avenue	30-70 Even
Roanoke Street	9-11 Odd
Roanoke Street	10-10 Even
Rockland Street	8-148 Even
Sea Street	503-985 Odd
Sea Street	504-1000 Even
Seagull Road	7-17 Odd
Seagull Road	10-14 Even
Shelton Road	72-72 Even
Shoreside Road	3-11 Odd
Shoreside Road	8-22 Even
State Street	237-255 Odd
State Street	278-284 Even
Stoughton Street	15-147 Odd
Stoughton Street	20-168 Even
Truro Street	9-9 Odd
Truro Street	12-12 Even
Utica Street	20-68 Even
Utica Street	3-133 Odd
Wilgus Road	10-14 Even
Wilgus Road	11-15 Odd
Winthrop Place	2-12 Even
Winthrop Place	3-7 Odd
Winthrop Street	8-152 Even
Winthrop Street	27-95 Odd

Ward 1
Precinct 5

Amherst Street	1-1 Odd
Bay View Avenue	8-128 Even
Bay View Avenue	21-129 Odd
Bayswater Road	9-15 Odd
Bell Street	7-29 Odd
Bell Street	8-38 Even
Bird Street	1-101 Odd
Bird Street	22-100 Even
Casco Street	9-15 Odd
Casco Street	10-30 Even
Central Avenue	9-19 Odd
Chapel Street	19-21 Odd
Charles Street	15-129 Odd
Charles Street	22-134 Even
Crosby Street	1-63 Odd
Crosby Street	22-70 Even
Darrow Street	3-163 Odd
Darrow Street	54-164 Even
Edgewater Drive	3-173 Odd
Fensmere Avenue	4-42 Even
Freca Road	1-15 Odd
Harvey Lane	8-8 Lane
Hawthorne Street	9-19 Odd
Hawthorne Street	10-34 Even
Homestead Ave.	5-15 Odd
Homestead Ave.	6-22 Even
Hood Street	5-13 Odd
Hood Street	6-20 Even
Hull Street	6-26 Even
Hull Street	11-25 Odd
Island Avenue	3-117 Odd
Island Avenue	106-106 Even
Littlefield Street	3-67 Odd
Littlefield Street	4-76 Even
Macy Street	4-118 Even
Macy Street	19-125 Odd
Manet Avenue	254-384 Even
Manet Avenue	349-383 Odd
Marine Street	10-28 Even
Marine Street	23-59 Odd
Maxim Place	8-32 Even
Mears Avenue	10-96 Even
Mears Avenue	17-85 Odd
Medway Street	9-15 Odd
Medway Street	10-12 Even
Nut Island Ave.	6-16 Even
Nut Island Ave.	13-35 Odd
Parkhurst Street	5-67 Odd
Parkhurst Street	28-76 Even
Ratchford Circle	7-21 Odd
Ratchford Circle	8-16 Even
Ratchford Street	15-73 Odd
Ratchford Street	22-68 Even
Rhoda Street	235-235 Odd
Riverview Street	4-14 Even
Riverview Street	11-13 Odd
Rock Island Road	9-347 Odd
Rock Island Road	12-358 Even
Rockland Street	17-151 Odd
Rogers Lane	13-29 Odd
Sea Avenue	2-136 Even
Sea Avenue	7-143 Odd
Sea Street	1044-1256 Even
Sea Street	1087-1303 Odd
Shennen Street	7-61 Odd
Spring Street	28-158 Even
Spring Street	37-157 Odd
Thomas Street	1-23 Odd
Thomas Street	10-20 Even
Turner Street	9-125 Odd
Turner Street	16-130 Even
Wall Street	1-63 Odd
Wall Street	16-64 Even
Weymouth Street	27-51 Odd
Weymouth Street	28-48 Even
Winthrop Street	125-259 Odd
Winthrop Street	158-264 Even

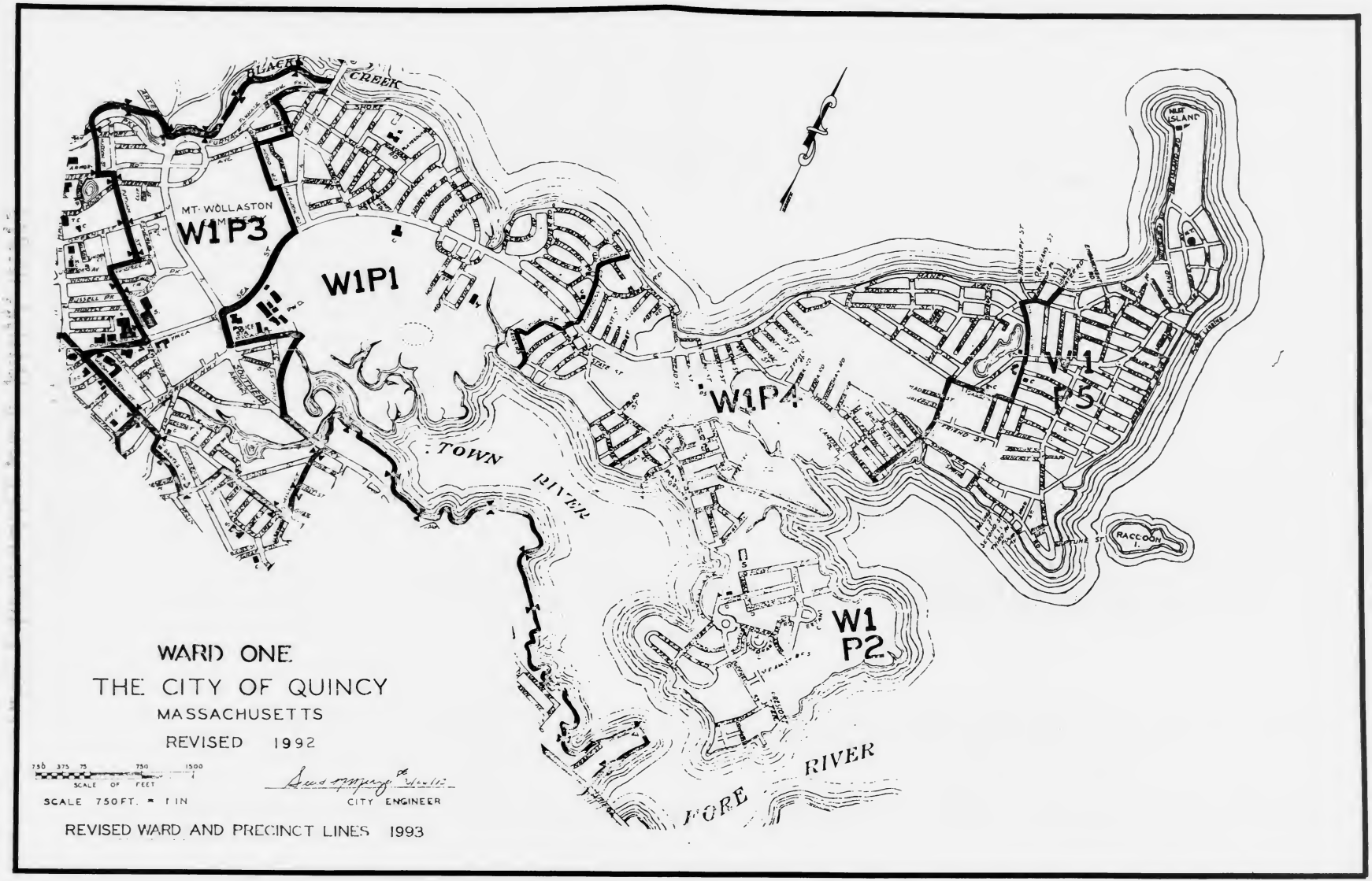
BLACKS CREEK
MT. WOLLASTON
W1P3
W1P1
W1P4
W1P5
W1P2
TOWN RIVER
FORE RIVER
WEST ISLAND
RACCOON I.
WARD ONE
THE CITY OF QUINCY
MASSACHUSETTS
REVISED 1992
750 375 75 750 1500
SCALE OF FEET
SCALE 750FT. = 1 IN
CITY ENGINEER
REVISED WARD AND PRECINCT LINES 1993

New Ward And Precinct Lines
WARD TWO

Ward 2
Precinct 1

Abbey Road	2-20 Even
Avalon Avenue	3-77 Odd
Baker Avenue	22-50 Even
Baker Avenue	33-33 Odd
Baxter Avenue	11-111 Odd
Baxter Avenue	22-114 Even
Bayview Street	14-54 Even
Bayview Street	31-61 Odd
Beechwood St.	10-14 Even
Beechwood St.	11-51 Odd
Cherry Street	9-45 Odd
Cherry Street	10-44 Even
Cove Way	100-200 Even
Curtis Avenue	4-120 Even
Curtis Avenue	5-109 Odd
Dee Road	13-27 Odd
Dee Road	20-48 Even
Edison Park	9-85 Odd
Edison Park	26-82 Even
Edison Street	2-72 Even
Edison Street	17-73 Odd
Farnum Street	2-34 Even
Farnum Street	9-11 Odd
Follet Street	101-105 Odd
Gibbs Street	10-10 Even
Graham Street	30-80 Even
Graham Street	35-65 Odd
Graham Terrace	5-47 Odd
Graham Terrace	52-52 Even
Hanna Street	8-36 Even
Hanna Street	15-33 Odd
Harrison Street	11-27 Odd
Harrison Street	12-54 Even
Hersey Place	11-23 Odd
Hersey Place	16-24 Even
Lawn Avenue	1-83 Odd
Lawn Avenue	2-90 Even
Lebanon Street	16-26 Even
Lebanon Street	17-25 Odd
Mill Street	15-59 Odd
Moore Street	14-40 Even
Moore Street	41-45 Odd
Mound Street	1-25 Odd
Mound Street	8-12 Even
Nevada Street	6-14 Even
Nevada Street	15-15 Odd
Odom Street	1-1 Odd
Pray Street	15-21 Odd
Pray Street	16-16 Even
River Street	11-53 Odd
River Street	14-64 Even
Shaw Street	3-25 Odd
Shaw Street	20-38 Even
Shea Street	19-49 Odd
Shea Street	25-58 Even
Silver Street	7-53 Odd
Silver Street	16-60 Even
Southern Artery	780-830 Even
Southern Artery	781-815 Odd
Stewart Street	22-66 Even
Stewart Street	39-73 Odd
Thompson St.	1-29 Odd
Thompson St.	2-26 Even
Vine Avenue	1-25 Odd
Vine Avenue	12-32 Even
Washington Ct.	14-64 Even
Washington St.	346-612 Even
Whiton Avenue	1-87 Odd
Whiton Avenue	2-90 Even

Ward 2
Precinct 2

Beacon Street	1-41 Odd
Beacon Street	8-28 Even
Bessie Street	1-1 Odd
Bower Road	61-61 Odd
Broadway	13-89 Odd
Broadway	14-94 Even
Chase Street	9-19 Odd
Chase Street	14-24 Even
Chubbuck Street	12-130 Even
Chubbuck Street	43-131 Odd
Claremont Avenue	10-16 Even
Claremont Ave.	15-23 Odd
Cleverly Court	46-78 Even
Cleverly Court	59-77 Odd
Commonwealth Ave.	2-76 Even
Commonwealth Ave.	11-57 Odd
Dan Street	1-1 Odd
Desmoines Road	14-14 Even
Desmoines Road	19-39 Odd
Fifth Avenue	68-110 Even
Fifth Avenue	71-115 Odd
Germain Avenue	2-74 Even
Germain Avenue	3-85 Odd
Glenview Road	10-24 Even
Glenview Road	11-29 Odd
Lawrence Street	7-25 Odd
Lawrence Street	16-32 Even
Moody Street	1-17 Odd
Moody Street	6-10 Even
Murdock Avenue	63-63 Odd
Murdock Avenue	66-66 Even
Nash Avenue	20-20 Even
Presidential Dr.	10-94 Even
Presidential Dr.	51-95 Odd
Raycroft Street	59-83 Odd
Raycroft Street	60-82 Even
Read Avenue	1-5 Odd
Ring Avenue	7-19 Odd
Ruggles Street	3-99 Odd
Sherburne Cir.	4-16 Even
Sherburne Cir.	11-11 Odd
Sixth Avenue	8-80 Even
Sixth Avenue	11-75 Odd
South Street	328-608 Even
South Street	483-613 Odd
Southern Artery	863-975 Odd
Southern Artery	874-1000 Even
Washington St.	535-607 Odd
Watson Road	4-32 Even
Watson Road	11-25 Odd
Watson Terrace	15-25 Odd
Watson Terrace	16-28 Even
Winter Street	10-64 Even
Winter Street	23-57 Odd

Ward 2
Precinct 3

Arnold Street	1-127 Odd
Arnold Street	8-128 Even
Burns Avenue	9-75 Odd
Burns Avenue	10-56 Even
Charlesmount Ave.	5-45 Odd
Charlesmount Ave.	10-58 Even
Craig Avenue	11-15 Odd
Craig Avenue	12-20 Even
Cyril Street	7-23 odd
Cyril Street	8-22 Even
Edinboro Road	10-96 Even
Edinboro Road	11-83 Odd
Fifth Avenue	25-53 Odd
Fifth Avenue	26-50 Even
Harrington Ave.	11-57 Odd
Harrington Ave.	14-64 Even
Keating Street	2-72 Even
Keating Street	55-63 Odd
Keyes Street	2-44 Even
Keyes Street	5-45 Odd
Kittredge Avenue	7-19 Odd
Kittredge Avenue	10-18 Even
Main Street	139-191 Odd
Main Street	140-198 Even
Martensen St.	9-121 Odd
Martensen St.	22-134 Even
Mary Street	51-67 Odd
Mary Street	54-64 Even
Massachusetts Ave.	9-53 Odd
Murdock Avenue	2-46 Even
Murdock Avenue	7-57 Odd
Perley Place	5-17 Odd
Perley Place	12-18 Even
Quincy Avenue	140-366 Even
Quincy Terrace	17-17 Odd
Richard Street	12-26 Even
Richard Street	17-23 Odd
Ring Avenue	4-24 Even
Ruggles Street	8-108 Even
Scammell Street	51-77 Odd
South Street	132-132 Even
South Street	141-267 Odd
South Street	162-268 Even
Southern Artery	995-1071 Odd
Spence Avenue	11-19 Odd
Spence Avenue	12-20 Even
Sumner Street	9-173 Odd
Sumner Street	106-170 Even
Washington St.	399-447 Odd
Winthrop Park	10-44 Even
Winthrop Park	15-37 Odd

Ward 2
Precinct 4

Alden Street	5-21 Odd
Alden Street	12-30 Even
Atherton Street	1-49 Odd
Atherton Street	12-42 Even
Baxter Street	11-51 Odd
Berkeley Street	5-31 Odd
Berkeley Street	6-30 Even
Berry Street	11-23 Odd
Berry Street	14-28 Even
Bigelow Street	10-40 Even
Bigelow Street	25-41 Odd
Clarendon St.	10-28 Even
Clarendon St.	11-37 Odd
Dartmouth St.	4-22 Even
Dartmouth St.	7-31 Odd
Dysart Street	10-118 Even
Dysart Street	15-107 Odd
Edwards Street	66-106 Even
Edwards Street	67-127 Odd
Ellerton Road	1-53 Odd
Ellerton Road	2-62 Even
Elm Street	17-141 Odd
Elm Street	88-174 Even
Forum Road	18-52 Even
Fowler Street	8-20 Even
Fowler Street	17-21 Odd
Gay Street	10-52 Even
Gay Street	21-65 Odd
Glenwood Way	2-20 Even
Glenwood Way	3-17 Odd
Grafton Street	8-48 Even
Grafton Street	15-63 Odd
Grant Place	10-10 Even
Grant Place	11-11 Odd
Hardwick Road	11-25 Odd
Harkins Street	10-14 Even
High School Ave.	12-30 Even
Hitchcock Terrace	10-10 Even
Hitchcock Terrace	11-15 Odd
Hyde Street	10-42 Even
Hyde Street	11-41 Odd
James Street	10-42 Even
James Street	13-29 Odd
Lancaster Street	6-118 Even
Lancaster Street	9-81 Odd
Lowe Street	10-36 Even
Lowe Street	15-35 Odd
Main Street	4-136 Even
Main Street	5-115 Odd
Massachusetts Ave.	20-62 Even
Miller Stile Rd.	8-32 Even
Oak Street	1-1 Odd
Oak Street	10-10 Even
Parmenter Place	8-10 Even
Phipps Street	26-56 Even
Quincy Avenue	20-62 Even
Quincy Avenue	31-61 Odd
Remington Ct.	10-20 Even
Remington Ct.	15-15 Odd
Scammell St.	38-54 Even
South Street	24-130 Even
South Street	33-119 Odd
So. Walnut St.	9-153 Odd
So. Walnut St.	12-164 Even
Summer Street	3-57 Odd
Summer Street	20-54 Even
Sumner Street	10-100 Even
Taft Street	8-18 Even
Taft Street	9-19 Odd
McGrath Highway	11-11 Odd
Union Street	14-34 Even
Union Street	9-83 Odd
Washington St.	139-141 Odd
Washington St.	241-345 Odd
Washington St.	653-721 Odd
Water Street	16-20 Even
Water Street	23-75 Odd

Ward 2
Precinct 5

Abigail Avenue	11-25 Odd
Alton Road	7-81 Odd
Alton Road	10-100 Even
Apex Street	2-28 Even
Apex Street	17-25 Odd
Audrey Street	2-22 Even
Bennington St.	60-76 Even
Bennington St.	63-85 Odd
Bower Road	15-37 Odd
Bradford Street	1-45 Odd
Bradford Street	2-42 Even
Cairn Street	7-7 Odd
Carter Street	6-28 Even
Carter Street	29-29 Odd
Circuit Road	50-60 Even
Conrad Street	11-19 Odd
Conrad Street	12-20 Even
Crest Street	1-15 Odd
Crest Street	8-22 Even
Dale Avenue	9-73 Odd
Dale Avenue	10-70 Even
Endicott Street	2-70 Even
Endicott Street	13-75 Odd
Falls Boulevard	200-200 Even
Faxon Lane	29-109 Odd
Faxon Lane	58-114 Even
Faxon Park Rd.	7-127 Odd
Federal Avenue	188-222 Even
Forum Road	17-51 Odd
Franklin Street	177-279 Odd
Franklin Street	285-285 Odd
Franklin Street	22-384 Even
Franklin Street	287-375 Odd
Guild Street	11-11 Odd
Guild Street	12-20 Even
Hammond Court	2-14 Even
Hammond Court	7-13 Odd
Hardwick Road	10-40 Even
High Street	5-95 Odd
High Street	14-108 Even
Hillsboro Street	3-79 Odd
Hillsboro Street	4-70 Even
Hoover Avenue	6-20 Even
Hoover Avenue	11-29 Odd
Hughes Street	1-67 Odd
Hughes Street	2-76 Even
Independence Ave.	166-244 Even
Kendrick Ave.	133-219 Odd
Kendrick Ave.	146-220 Even
Lurton Street	6-66 Even
Lurton Street	15-65 Odd
Madison Avenue	4-164 Even
Madison Avenue	63-169 Odd
Mortimer Ter.	11-19 Odd
Mortimer Ter.	18-24 Even
Nicholl Street	3-35 Odd
Nicholl Street	4-32 Even
Norman Road	4-58 Even
Norman Road	11-55 Odd
No. Payne St.	7-43 Odd
No. Payne St.	10-50 Even
Payne Street	1-69 Odd
Payne Street	10-76 Even
Pearl Street	1-45 Odd
Pearl Street	10-46 Even
Pembroke St.	10-36 Even
Pembroke St.	17-51 Odd
Penns Hill Ave.	302-302 Even
Penns Hill Road	9-21 Odd
Penns Hill Road	14-30 Even
Phipps Street	9-189 Odd
Phipps Street	66-186 Even
Plymouth Street	55-87 Odd
Plymouth Street	56-86 Even
Quincy Avenue	135-211 Odd
Quincy Avenue	460-460 Even
Richie Road	4-40 Even
Richie Road	7-41 Odd
Spaulding St.	20-44 Even
Spaulding St.	21-33 Odd
Stanley Circle	5-27 Odd
Stanley Circle	12-24 Even
Trescott Street	10-28 Even
Trescott Street	13-29 Odd
Verchild Street	12-118 Even
Vlden Road	4-92 Even
Vlden Road	9-95 Odd
Water Street	26-128 Even
Water Street	83-127 Odd
W. Howard Street	17-17 Odd

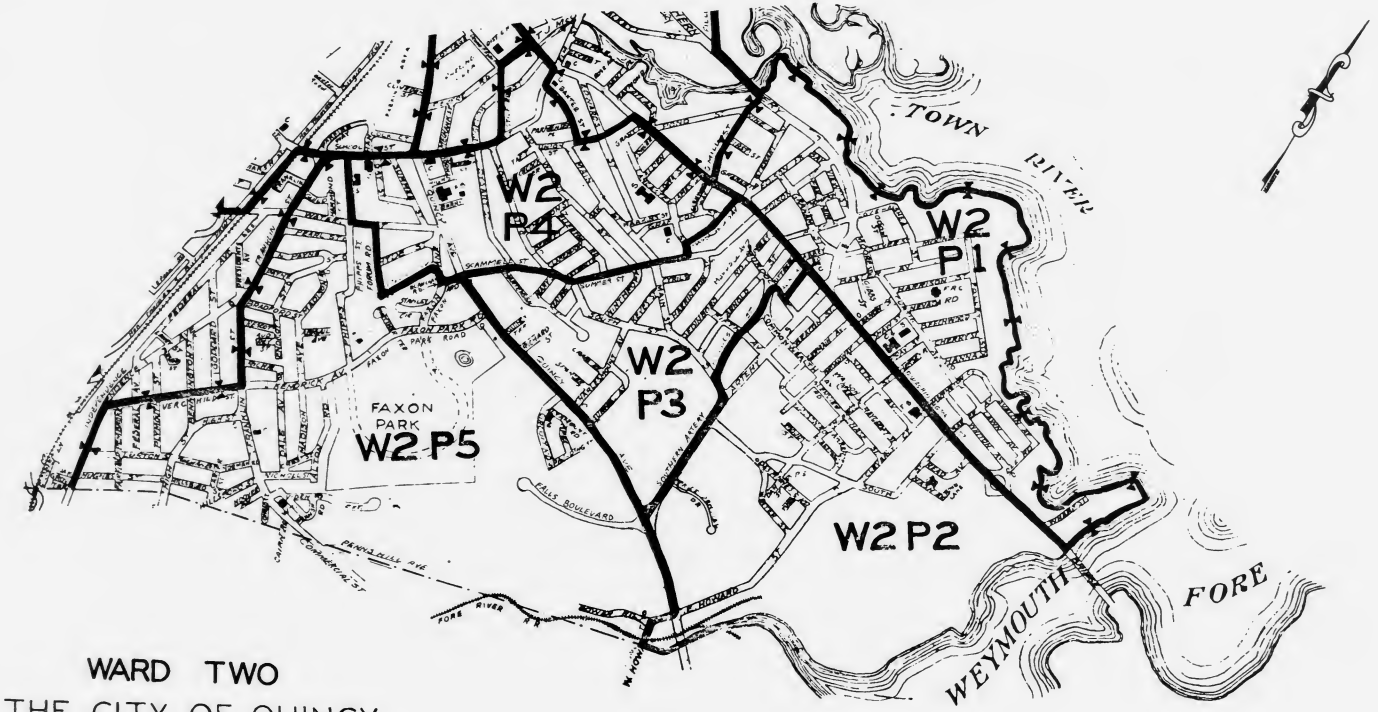

WARD TWO

THE CITY OF QUINCY

MASSACHUSETTS

REVISED 1992

750 375 75 750 1500

SCALE OF FEET

SCALE 750FT. = 1 IN

CITY ENGINEER

REVISED WARD AND PRECINCT LINES 1993

New Ward And Precinct Lines
WARD 3

Ward 3
Precinct 1

Adams Street	340-470 Even
Adams Street	351-529 Odd
Bishop Road	5-43 Odd
Bishop Road	14-32 Even
Brae Road	8-34 Even
Brae Road	11-25 Odd
Carlson Street	1-1 Odd
Carlson Street	18-44 Even
Carrolls Lane	9-25 Odd
Cedar Street	49-123 Odd
Churchill Road	11-75 Odd
Churchill Road	22-78 Even
Common Street	12-82 Even
Cranch Street	9-119 Odd
Cranch Street	10-120 Even
Curtis Street	6-56 Even
Curtis Street	17-61 Odd
Deldorf Street	12-50 Even
Deldorf Street	29-47 Odd
Fairview Road	11-37 Odd
Fairview Road	14-38 Even
Farrell Street	9-31 Odd
Farrell Street	10-26 Even
Forbes Hill Road	10-108 Even
Furnace Bk Pkwy	840-880 Even
Furnace Bk. Pkwy	857-873 Odd
Gothland Street	2-24 Even
Gothland Street	3-25 Odd
Granite Street	99-209 Odd
Granite Street	154-166 Even
Hatherly Road	6-40 Even
Jackson Street	1-13 Odd
Jackson Street	8-14 Even
Joan Drive	3-63 Odd
Joan Drive	12-70 Even
Marsh Street	5-23 Odd
Marsh Street	6-6 Even
Mattson Street	26-34 Even
Mattson Street	29-33 Odd
Miles Drive	15-47 Odd
Miles Drive	32-52 Even
Mount Ararat Rd.	16-78 Even
Mount Ararat Rd.	27-79 Odd
Newport Avenue	505-511 Odd
Nilsen Avenue	7-41 Odd
Nilsen Avenue	12-42 Even
Oakland Avenue	9-43 Odd
Old Coach Road	18-18 Even
Old Coach Road	23-33 Odd
Packards Lane	8-58 Even
Packards Lane	11-53 Odd
Parker Street	11-69 Odd
Parker Street	30-74 Even
Pleasant Street	36-100 Even
Priscilla Lane	5-41 Odd
Priscilla Lane	6-42 Even
Puritan Drive	14-174 Even
Puritan Drive	127-169 Odd
Quarry Street	19-357 Odd
Quincy Street	11-37 Odd
Quincy Street	14-40 Even
Reservoir Road	92-150 Even
Rockview Road	1-25 Odd
Rockview Road	8-20 Even
Roosevelt Road	11-27 Odd
Roosevelt Road	22-22 Even
Rowley Street	1-17 Odd
Ryden Street	9-31 Odd
Ryden Street	10-28 Even
School Street	136-198 Even
School Street	7-181 Odd
Scotch Pond Pl.	56-90 Even
Scotch Pond Pl.	67-81 Odd
So. Central Ave.	4-196 Even
Stevens Street	10-28 Even
Stevens Street	15-23 Odd
Stoney Brae Rd.	21-21 Odd
Summit Avenue	8-192 Even
Welgate Circle	8-16 Even
Whitwell Street	89-305 Odd
Willow Avenue	125-125 Odd

Ward 3
Precinct 2

Acton Street	5-41 Odd
Acton Street	10-40 Even
Arlington Street	243-249 Odd
Beale Street	125-321 Odd
Beale Street	152-320 Even
Belmont Street	215-415 Odd
Belmont Street	216-422 Even
Brook Street	30-150 Even
Brook Street	99-147 Odd
Elmwood Ave.	100-222 Even
Everett Street	143-257 Odd
Everett Street	152-160 Even
Farrington St.	308-324 Even
Farrington St.	309-323 Odd
Fayette Street	312-326 Even
Fayette Street	315-323 Odd
Grand View Ave.	1-163 Odd
Grand View Ave.	10-164 Even
Grand View Ter.	3-3 Odd
Grand View Ter.	4-4 Even
Granger Street	9-65 Odd
Granger Street	10-36 Even
Highland Avenue	195-419 Odd
Highland Avenue	196-420 Even
Hillside Avenue	10-72 Even
Hillside Avenue	19-71 Odd
Lincoln Avenue	9-129 Odd
Lincoln Avenue	12-112 Even
Marion Street	4-44 Even
Marion Street	23-45 Odd
Newport Avenue	301-483 Odd
Newport Terrace	5-17 Odd
Newport Terrace	6-18 Even
Norfolk Street	129-229 Odd
Norfolk Street	154-238 Even
No. Central Ave.	201-265 Odd
No. Central Ave.	208-270 Even
Park Street	8-38 Even
Park Street	9-43 Odd
Pine Street	144-264 Even
Prospect Ave.	5-137 Odd
Prospect Ave.	14-144 Even
Safford Street	294-314 Even
Safford Street	295-311 Odd
So. Central Ave.	3-267 Odd
So. Central Ave.	214-274 Even
So. Central Ter.	2-6 Even
So. Central Ter.	3-15 Odd
Summit Avenue	3-73 Odd
Taylor Street	145-157 Odd
Taylor Street	182-202 Even
Warren Avenue	98-196 Even
Warren Avenue	111-201 Odd
Warren Terrace	4-8 Even
Winthrop Ave.	6-144 Even
Winthrop Ave.	17-141 Odd

Ward 3
Precinct 3

Amesbury Street	31-59 Odd
Amesbury Street	32-52 Even
Ardell Street	6-84 Even
Ardell Street	19-89 Odd
Ash Street	13-13 Odd
Barham Avenue	16-68 Even
Becket Street	2-46 Even
Becket Street	3-11 Odd
Belmont Street	7-41 Odd
Bowdoin Street	8-62 Even
Bowdoin Street	9-59 Odd
Clement Terrace	3-21 Odd
Clement Terrace	20-20 Even
Densmore St.	31-31 Odd
Division Street	6-66 Even
Division Street	19-67 Odd
Elliot Avenue	38-192 Even
Elliot Avenue	43-191 Odd
Evans Street	92-128 Even
Hamilton Ave.	41-195 Odd
Hancock Street	71-159 Odd
Harriet Avenue	18-178 Even
Harriet Avenue	25-181 Odd
Harvard Street	8-76 Even
Harvard Street	21-75 Odd
Hilma Street	10-26 Even
Hilma Street	15-29 Odd
Holbrook Road	132-302 Even
Holbrook Road	133-301 Odd
John Street	11-67 Odd
John Street	24-62 Even
Montclair Ave.	2-124 Even
Montclair Ave.	3-115 Odd
Myrtle Street	8-80 Even
Myrtle Street	9-89 Odd
Newbury Street	26-60 Even
Oak Avenue	10-14 Even
Oakridge Road	3-13 Odd
Pope Street	2-80 Even
Pope Street	23-71 Odd
Ruthven Street	8-42 Even
Ruthven Street	11-27 Odd
Sagamore Ave.	3-83 Odd
Sagamore Ave.	14-92 Even
Sealund Road	12-78 Even
Sealund Road	15-71 Odd
Spruce Street	7-17 Odd
Spruce Street	8-12 Even
Sterling Street	1-55 Odd
Sterling Street	2-60 Even
Vershire Street	17-65 Odd
Vershire Street	24-58 Even
Vincent Place	3-3 Odd
Walnut Street	8-92 Even
Walnut Street	21-81 Odd
W. Squantum St.	188-338 Even
W. Squantum St.	95-299 Odd

Ward 3
Precinct 4

Adams Street	565-715 Odd
Albany Street	7-35 Odd
Albany Street	10-38 Even
Alvin Avenue	6-120 Even
Alvin Avenue	7-23 Odd
Amesbury St.	76-104 Even
Amesbury St.	99-101 Odd
Amsterdam Ave.	5-19 Odd
Amsterdam Ave.	6-10 Even
Angus Street	4-22 Even
Angus Street	19-25 Odd
Barham Avenue	9-155 Odd
Barham Avenue	116-152 Even
Beale Street	330-498 Even
Beale Street	333-491 Odd
Belmont Street	59-193 Odd
Bowdoin Street	79-111 Odd
Bowdoin Street	102-102 Even
Clement Ter.	31-91 Odd
Clement Ter.	34-88 Even
Dahlgren Street	9-15 Odd
Dahlgren Street	12-18 Even
Dockray Street	26-32 Even
Eddie Street	2-48 Even
Eddie Street	5-45 Odd
Elliot Avenue	203-245 Odd
Elliot Avenue	250-268 Even
Elmwood Ave.	133-375 Odd
Elmwood Ave.	234-362 Even
Evelyn Place	21-25 Odd
Everett Street	112-122 Even
Everett Street	115-121 Odd
Exeter Street	5-91 Odd
Exeter Street	10-90 Even
Forbes Hill Road	39-115 Odd
Granger Street	81-147 Odd
Granger Street	82-160 Even
Greenview St.	1-39 Odd
Greenview St.	4-38 Even
Hamilton Ave.	42-196 Even
Harvard Street	82-292 Even
Harvard Street	83-269 Odd
Hatherly Road	15-33 Odd
Hilda Street	3-63 Odd
Hilda Street	6-48 Even
Hillside Avenue	88-120 Even
Hillside Avenue	99-133 Odd
Hilma Street	43-97 Odd
Hilma Street	46-102 Even
Hobart Street	173-259 Odd
Knox Street	1-1 Odd
London Avenue	4-52 Even
London Avenue	11-47 Odd
Mascoma Street	10-28 Even
Mascoma Street	11-23 Odd
Milton Street	145-185 Odd
Myopia Road	14-86 Even
Myopia Road	15-79 Odd
Newfield Street	11-39 Odd
Newfield Street	12-28 Even
Norfolk Street	85-117 Odd
Norfolk Street	86-116 Even
No. Central Ave.	140-190 Even
No. Central Ave.	145-185 Odd
Piermont Street	3-123 Odd
Piermont Street	32-132 Even
Pine Street	106-124 Even
Pine Street	113-255 Odd
Reservoir Road	77-163 Odd
Sherman Street	3-171 Odd
Sherman Street	8-172 Even
Stoney Brae Rd.	5-5 Odd
Stoney Brae Rd.	8-46 Even
Stoney Brae Rd.	31-41 Odd
Summit Avenue	85-177 Odd
Theresa Road	15-41 Odd
Theresa Road	18-30 Even
Victory Avenue	9-25 Odd
Washington St.	118-118 Even
Washington St.	198-198 Even
Welgate Circle	3-15 Odd
W. Squantum St.	342-452 Even
Wilson Avenue	141-297 Odd
Wilson Avenue	144-296 Even

Ward 3
Precinct 5

Arlington Street	135-235 Odd
Arlington Street	144-226 Odd
Belmont Street	24-196 Even
Brook Street	45-91 Odd
Elmwood Ave.	9-129 Odd
Elmwood Ave.	30-92 Even
Farrington St.	25-291 Odd
Farrington St.	44-284 Even
Fayette Street	85-293 Odd
Fayette Street	120-294 Even
Hamilton Ave.	4-32 Even
Highland Ave.	77-183 Odd
Highland Ave.	80-180 Even
Hobart Street	63-107 Odd
Hobart Street	42-134 Even
Holbrook Road	41-79 Odd
Holbrook Road	58-74 Even
Newport Avenue	207-291 Odd
Newport Avenue	238-238 Even
No. Central Ave.	1-113 Odd
No. Central Ave.	28-114 Even
Safford Street	8-270 Even
Safford Street	11-261 Odd
Small Street	4-24 Even
Small Street	11-23 Odd
Taylor Street	9-121 Odd
Taylor Street	10-158 Even
W. Squantum St.	10-160 Even
Wilson Avenue	21-131 Odd
Wilson Avenue	92-138 Even

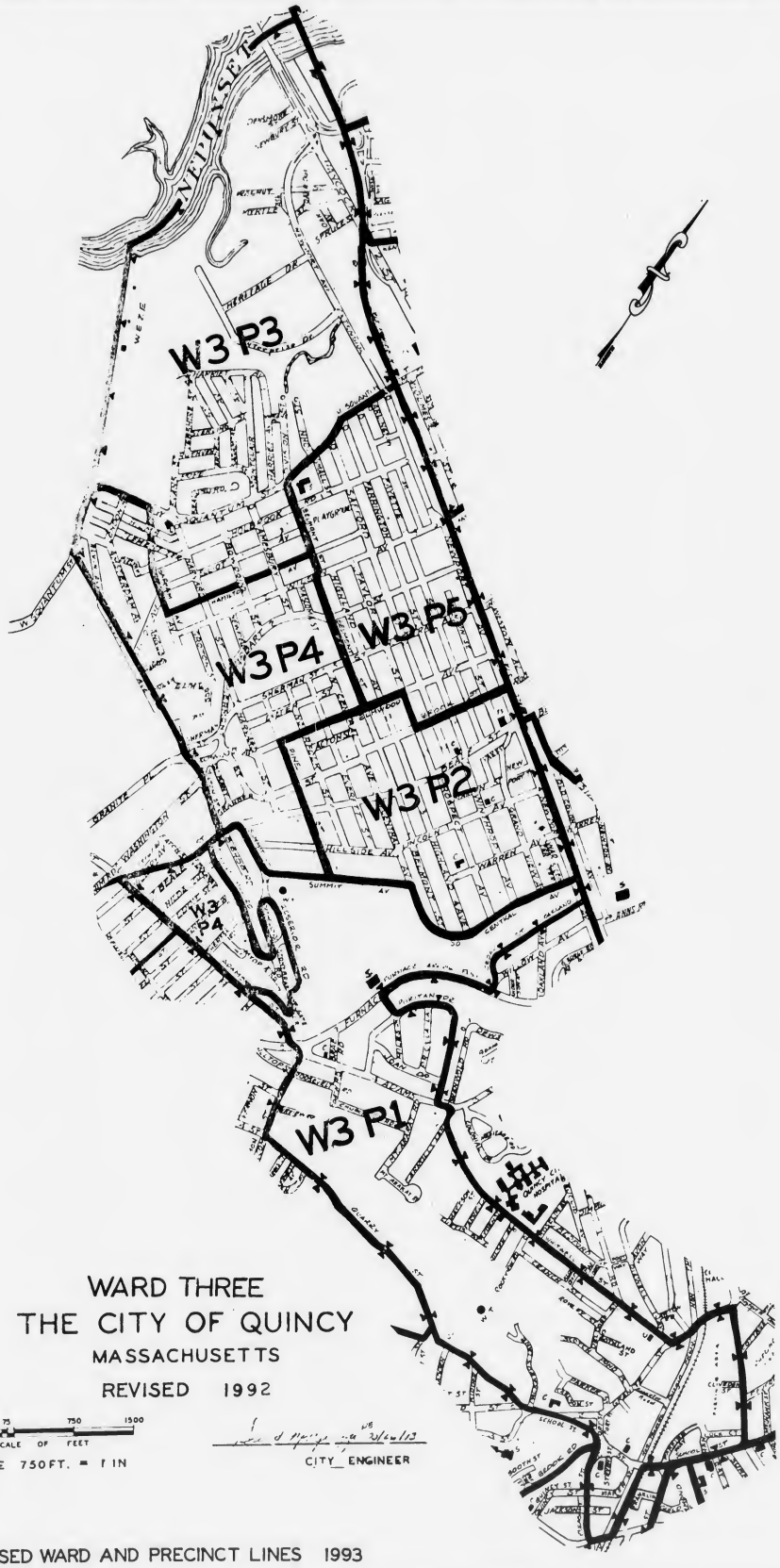
NEPONSET
W3 P3
W3 P4
W3 P5
W3 P2
W3 P4
W3 P1
WARD THREE
THE CITY OF QUINCY
MASSACHUSETTS
REVISED 1992
750 375 75 750 1500
SCALE OF FEET
SCALE 750FT. = 1 IN
CITY ENGINEER
REVISED WARD AND PRECINCT LINES 1993

New Ward And Precinct Lines
WARD 4

Ward 4
Precinct 1

Adele Road	35-63 Odd
Adele Road	36-36 Even
Albertina Street	11-79 Odd
Ames Street	11-99 Odd
Ames Street	16-100 Even
Ashland Street	7-45 Odd
Ashland Street	10-24 Even
Bartlett Street	9-109 Odd
Bartlett Street	36-88 Even
Brewer Street	1-1 Odd
Bunker Hill Ln.	8-162 Even
Bunker Hill Ln.	117-165 Odd
Centre Street	21-229 Odd
Centre Street	52-140 Even
Copeland St.	162-170 Even
Crown Colony Dr.	400-400 Even
Doble Street	3-35 Odd
Doble Street	8-36 Even
Frederick Street	4-22 Even
Frederick Street	9-15 Odd
Furnace Bk Pkwy.	1397-1501 Odd
Granite Street	419-457 Odd
Greystone St.	11-33 Odd
Greystone St.	14-24 Even
Hayden Street	19-49 Odd
Hayden Street	20-48 Even
Helene Street	5-23 Odd
Helene Street	8-22 Even
Hill Street	8-22 Even
Hill Street	9-17 Odd
Hopedale Street	3-25 Odd
Hopedale Street	6-26 Even
Hynes Avenue	9-25 Odd
Hynes Avenue	12-26 Even
Ida Street	11-15 Odd
Kent Street	4-70 Even
Kent Street	9-75 Odd
Larry Place	1-33 Odd
Larry Place	18-40 Even
Larry Street	20-30 Even
Loring Street	28-62 Even
Loring Street	47-57 Odd
Lyons Street	8-54 Even
Lyons Street	13-51 Odd
Malden Street	3-41 Odd
Malden Street	16-40 Even
McDonald St.	9-41 Odd
McDonald St.	10-38 Even
Miller Street	12-28 Even
Montillo Street	3-17 Odd
Montillo Street	4-18 Even
Owens Place	16-16 Even
Owens Place	17-17 Odd
Rosemary Lane	11-21 Odd
Salem Street	10-40 Even
Salem Street	25-45 Odd
Sampo Place	10-10 Even
Sampo Place	11-27 Odd
Schlager Ave.	3-35 Odd
Schlager Ave.	16-34 Even
Springfield St.	87-107 Odd
Station Street	11-71 Odd
Station Street	20-80 Even
Sullivan Road	11-39 Odd
Sullivan Road	18-36 Even
Thurston Ave.	5-5 Odd
Town Hill Street	4-114 Even
Trask Avenue	19-33 Odd
Trask Avenue	22-22 Even
Weeden Place	7-17 Odd
Weeden Place	12-16 Even
Wesson Ave.	12-104 Even
Wesson Ave.	17-111 Odd
West Street	2-280 Even
West Street	35-263 Odd
Westford Street	5-27 Odd
Westford Street	20-20 Even
Willard Street	423-629 Odd
Willard Street	488-808 Even
Wolcott Road	18-18 Even
Woodcliff Road	11-87 Odd
Woodcliff Road	16-86 Even

Ward 4
Precinct 2

Adams Street	552-626 Even
Alrick Road	5-95 Odd
Alrick Road	8-94 Even
Badgers Lane	1-1 Odd
Barry Street	4-52 Even
Barry Street	11-53 Odd
Campbell Street	6-102 Even
Campbell Street	11-103 Odd
Cliff Street	9-103 Odd
Cliff Street	12-100 Even
Common Street	5-159 Odd
Common Street	100-220 Even
Connell Street	12-130 Even
Connell Street	13-79 Odd
Copeland Street	277-369 Odd
Copeland Street	300-338 Even
Crescent Street	45-145 Odd
Crescent Street	60-152 Even
Cross Street	65-65 Odd
Dayton Street	3-79 Odd
Dayton Street	10-100 Even
Dunmore Street	16-26 Even
Dunns Court	9-17 Odd
Dunns Court	10-14 Even
Dunns Hill Road	1-25 Odd
Dunns Hill Road	4-12 Even
Ernest Avenue	10-14 Even
Ernest Avenue	11-11 Odd
Filbert Street	2-72 Even
Filbert Street	19-55 Odd
Furnace Ave.	7-33 Odd
Furnace Bk Pkwy.	902-1138 Even
Furnace Bk Pkwy.	933-1045 Odd
Grogan Avenue	1-65 Odd
Grogan Avenue	12-80 Even
Hall Place	10-142 Even
Harris Street	5-65 Odd
Harris Street	12-58 Even
Hilltop Street	7-55 Odd
Hilltop Street	12-56 Even
Jenness Street	14-66 Even
Jenness Street	23-71 Odd
Joyce Road	26-26 Even
Kimball Street	3-53 Odd
Kimball Street	18-60 Even
Mt. Vernon St.	9-33 Odd
Mt. Vernon St.	10-42 Even
Quarry Street	270-504 Even
Quarry Street	365-581 Odd
Reardon Street	11-35 Odd
Robertson St.	118-126 Even
Shirley Street	10-100 Even
Suomi Road	11-163 Odd
Tinson Road	8-46 Even
White Street	10-90 Even
White Street	15-95 Odd
Willard Street	380-416 Even

Ward 4
Precinct 3

Argonne Street	12-36 Even
Argonne Street	15-49 Odd
Ballou Street	13-85 Odd
Ballou Street	16-86 Even
Bates Avenue	12-162 Even
Bates Avenue	23-163 Odd
Bryant Avenue	15-41 Odd
Callfornia Ave.	31-109 Odd
Callfornia Ave.	84-114 Even
Connell Street	134-166 Even
Connell Street	167-167 Odd
County Road	5-29 Odd
County Road	10-30 Even
Crescent Street	156-156 Even
Crescent Street	159-175 Odd
Douglas Street	15-17 Odd
Dustin Street	6-6 Even
Dustin Street	7-7 Odd
Eagle Terrace	1-1 Odd
Edgehill Road	15-15 Odd
Ellis Street	2-36 Even
Ellis Street	5-33 Odd
Emerald Street	3-99 Odd
Emerald Street	4-100 Even
Ferriter Street	4-26 Even
Ferriter Street	9-27 Odd
Forest Avenue	8-102 Even
Forest Avenue	11-105 Odd
Gardiner Road	11-225 Odd
Gardiner Road	16-226 Even
Governors Road	146-236 Even
Governors Road	147-249 Odd
Gridley Street	7-123 Odd
Gridley Street	18-120 Even
Grove Street	23-153 Odd
Grove Street	28-154 Even
Hall Place	1-111 Odd
Holliston Street	45-45 Odd
Lowell Street	8-16 Even
Lowell Street	21-21 Odd
Malvesti Way	10-14 Even
Malvesti Way	15-21 Odd
Martell Road	3-31 Odd
Martell Road	10-34 Even
Minihans Lane	15-35 Odd
Minihans Lane	18-50 Even
Mullin Avenue	13-41 Odd
Mullin Avenue	18-44 Even
O'Connell Ave.	12-34 Even
O'Connell Ave.	15-45 Odd
Patrick Road	12-20 Even
Perkins Street	8-28 Even
Perkins Street	9-33 Odd
Pilgrim Road	26-46 Even
Pilgrim Road	37-53 Odd
Plymouth Ave.	122-220 Even
Plymouth Ave.	127-225 Odd
Quarry Street	554-576 Even
Quarry Street	615-633 Odd
Ridgewood Ln.	15-39 Odd
Ridgewood Ln.	16-20 Even
Robertson St.	20-112 Even
Robertson St.	21-179 Odd
Robertson St.	134-178 Even
Robertson Ter.	9-13 Odd
Rogers Street	10-92 Even
Rogers Street	15-85 Odd
Seymour Street	1-19 Odd
Seymour Street	10-18 Even
Shawmut Place	2-2 Even
Shawmut Street	4-110 Even
Shawmut Street	7-111 Odd
Sheldon Street	65-91 Odd
Sheldon Street	66-90 Even
Shirley Street	17-93 Odd
Springfield St.	50-82 Even
Stedman Street	20-100 Even
Stedman Street	27-99 Odd
Sunnyside Road	8-50 Even
Sunnyside Road	11-39 Odd
Turning Mill Ln.	2-20 Even
Unity Street	7-87 Odd
Unity Street	20-94 Even
Upton Street	21-101 Odd
Upton Street	28-100 Even
Wallace Road	11-85 Odd
Wallace Road	18,-88 Even
Whitman Road	9-19 Odd
Whitman Road	10-18 Even
Willard Street	22-308 Even
Willard Street	51-413 Odd
Wren Terrace	10-28 Even
Wren Terrace	15-15 Odd

Ward 4
Precinct 4

Arthur Avenue	11-11 Odd
Arthur Avenue	12-14 Even
Arthur Street	8-30 Even
Arthur Street	11-83 Odd
Booth Street	6-34 Even
Brook Road	29-129 Odd
Brooks Avenue	69-135 Odd
Buckley Street	3-65 Odd
Buckley Street	10-74 Even
Calmark Street	4-22 Even
Centre Street	14-42 Even
Centre Street	150-232 Even
Common Street	183-299 Odd
Common Street	248-308 Even
Copeland Street	10-116 Even
Copeland Street	17-259 Odd
Copeland Street	284-290 Even
Crescent Street	23-35 Odd
Crescent Street	26-26 Even
Cross Street	9-45 Odd
Cross Street	10-110 Even
Cross Street	107-117 Odd
Furnace Avenue	6-20 Even
Furnace Bk Pkwy.	1144-1244 Even
Furnace Bk Pkwy.	1193-1209 Odd
Garfield Street	2-96 Even
Garfield Street	3-109 Odd
Gilbert Street	69-97 Odd
Gilbert Street	78-98 Even
Gordon Street	13-25 Odd
Granite Street	235-415 Odd
Granite Street	218-458 Even
Grossman St.	9-47 Odd
Grossman St.	10-44 Even
Intervale Street	3-63 Odd
Kidder Street	9-55 Odd
Kidder Street	16-54 Even
Lark Street	15-19 Odd
Lark Street	16-16 Even
Madden Road	1-1 Odd
Miller Street	65-79 Odd
Miller Street	76-80 Even
Morton Street	9-45 Odd
Morton Street	10-42 Even
Nelson Street	1-51 Odd
Nelson Street	8-52 Even
Nightingale Ave.	29-113 Odd
Nightingale Ave.	42-116 Even
Payson Street	2-12 Even
Payson Street	5-7 Odd
Piper Street	10-20 Even
Piper Street	11-11 Odd
Prospect Hill St.	1-45 Odd
Prospect Hill St.	4-16 Even
Prout Street	4-40 Even
Prout Street	23-27 Odd
Quarry Street	6-100 Even
Reardon Street	6-36 Even
Roberts Street	7-113 Odd
Roberts Street	10-118 Even
Rustic Place	10-24 Even
School Street	202-208 Even
Smith Street	17-75 Odd
Smith Street	20-72 Even
So. Junior Ter.	9-27 Odd
So. Junior Ter.	10-10 Even
Suomi Road	10-78 Even
Tinson Road	15-55 Odd
Town Hill St.	3-119 Odd
Water Street	292-398 Even
Water Street	293-395 Odd

Ward 4
Precinct 5

Adams Court	4-4 Even
Albertina Street	16-82 Even
Bennington St.	1-53 Odd
Bennington St.	8-54 Even
Branch Street	1-41 Odd
Branch Street	24-38 Even
Brook Road	12-158 Even
Brook Road	141-141 Odd
Brooks Avenue	1-51 Odd
Brooks Avenue	10-116 Even
Caledonia Ave.	3-23 Odd
Caledonia Ave.	22-24 Even
Centre Street	235-359 Odd
Centre Street	288-362 Even
Columbia Street	41-105 Odd
Columbia Street	64-84 Even
Federal Avenue	6-176 Even
Federal Avenue	109-225 Odd
Franklin Place	9-9 Odd
Franklin Place	14-28 Even
Franklin Street	15-109 Odd
Goddard Street	4-100 Even
Goddard Street	21-107 Odd
Independence Ave.	38-160 Even
Independence Ave.	9-239 Odd
Intervale Street	4-122 Even
Intervale Street	97-155 Odd
Isabella Street	3-5 Odd
Jackson Street	28-56 Even
Jackson Street	37-55 Odd
Lawry Street	1-1 Odd
Liberty Street	102-282 Even
Liberty Street	105-291 Odd
Oak Grove Ter.	11-11 Odd
Parsons Street	9-11 Odd
Penn Street	15-69 Odd
Penn Street	20-66 Even
Plain Street	8-10 Even
Plain Street	29-35 Odd
Pleasant Street	15-93 Odd
Plymouth Street	8-38 Even
Plymouth Street	15-35 Odd
Presidents Ave.	36-56 Even
Presidents Ave.	49-65 Odd
Quincy Street	53-155 Odd
Quincy Street	58-156 Even
Rodman Street	2-82 Even
Rodman Street	13-81 Odd
School Street	122-134 Even
Taber Street	18-84 Even
Taber Street	29-89 Odd
Totman Street	27-33 Odd
Trafford Street	1-91 Odd
Trafford Street	4-88 Even
Verchild Street	11-109 Odd
Vernon Street	17-17 Odd
Water Street	153-277 Odd
Water Street	248-284

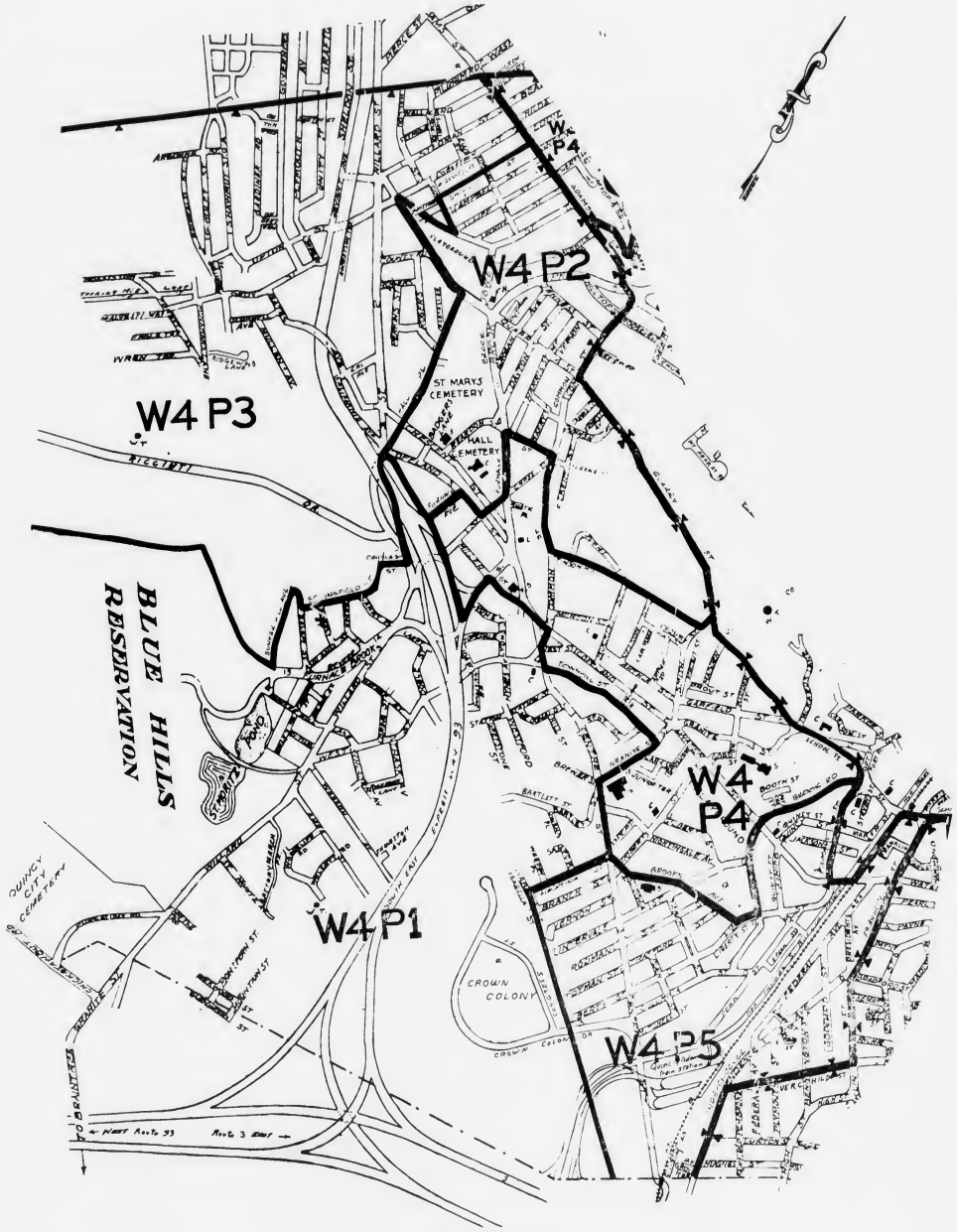

WARD FOUR

THE CITY OF QUINCY

MASSACHUSETTS

750 375 75 750 1500

SCALE OF FEET

SCALE 750FT. = 1 IN

CITY ENGINEER

REVISED WARD AND PRECINCT LINES 1993

New Ward And Precinct Lines
WARD 5

Ward 5
Precinct 1

Adams Circle	22-44 Even
Adams Street	140-213 Even
Adams Street	205-333 Odd
Anderson Road	5-23 Odd
Anderson Road	8-24 Even
Avon Way	4-34 Even
Avon Way	11-27 Odd
Bedford Street	1-61 Odd
Bedford Street	2-54 Even
Bigelow Street	61-103 Odd
Bigelow Street	66-100 Even
Cedar Street	58-126 Even
Colonial Drive	15-193 Odd
Colonial Drive	56-182 Even
Cottage Avenue	3-3 Odd
Dewson Road	20-76 Even
Dewson Road	45-87 Odd
Dimmock Street	46-126 Even
Dimmock Street	79-117 Odd
Dixwell Avenue	17-117 Odd
Dixwell Avenue	20-122 Even
Douse Road	3-15 Odd
Douse Road	4-18 Even
Elm Street	30-68 Even
Euclid Avenue	2-64 Even
Euclid Avenue	23-47 Odd
Fairmount Way	16-34 Even
Fairmount Way	21-31 Odd
Furnace Bk Pkwy.	403-563 Odd
Furnace Bk Pkwy.	610-734 Even
George Road	4-66 Even
George Road	9-71 Odd
Glendale Road	15-147 Odd
Glendale Road	16-192 Even
Grenwold Road	1-71 Odd
Grenwold Road	18-62 Even
Hancock Street	1470-1486 Even
Heritage Road	5-51 Odd
Heritage Road	6-54 Even
Lawton Road	7-7 Odd
Lillian Road	3-17 Odd
Lillian Road	4-18 Even
Maywood Road	1-1 Odd
Mechanic Street	6-30 Even
Mechanic Street	15-31 Odd
Miles Drive	14-14 Even
Miller Stile Rd.	17-51 Odd
Monroe Road	56-162 Even
Monroe Road	65-185 Odd
Morgan Road	1-15 Odd
Morgan Road	4-20 Even
Morley Road	6-40 Even
Morley Road	11-35 Odd
Newport Ave.	525-615 Odd
Oakland Ave.	2-94 Even
Oakland Ave.	51-95 Odd
Presidents Lane	6-248 Even
Presidents Lane	21-259 Odd
Puritan Drive	11-105 Odd
Revere Road	31-69 Odd
Roselin Avenue	3-45 Odd
Roselin Avenue	8-24 Even
Sturtevant Road	10-54 Even
Sturtevant Road	23-55 Odd
T. Burgin Pkway.	3-215 Odd
T. Burgin Pkway.	110-110 Even
Washington St.	91-91 Odd
Whitwell Street	12-300 Even
Willow Avenue	11-109 Odd
Willow Avenue	10-116 Even

Ward 5
Precinct 2

Albion Road	7-67 Odd
Bass Street	12-36 Even
Beach Street	10-78 Even
Beach Street	29-81 Odd
Beale Street	72-72 Even
Berlin Street	3-65 Odd
Berlin Street	4-54 Even
Blake Street	7-31 Odd
Blake Street	14-28 Even
Buckingham Rd.	2-70 Even
Buckingham Rd.	3-65 Odd
Chapman Street	8-82 Even
Chapman Street	21-81 Odd
Cheriton Road	11-59 Odd
Cheriton Road	12-64 Even
Chester Street	9-53 Odd
Chester Street	10-44 Even
Clay Street	80-80 Even
Clay Street	91-99 Odd
Cushing Street	1-55 Odd
Cushing Street	2-60 Even
Dunbarton Road	1-33 Odd
Dunbarton Road	10-34 Even
Ellington Road	3-61 Odd
Ellington Road	8-64 Even
Elm Avenue	50-104 Even
Ferndale Road	6-60 Even
Ferndale Road	11-61 Odd
Greenwood Ave.	8-32 Even
Hancock Street	455-645 Odd
Hancock Street	516-644 Even
Hancock Ter.	8-18 Even
Kemper Street	10-34 Even
Kemper Street	15-21 Odd
Linden Street	12-22 Even
Marlboro Street	1-71 Odd
Marlboro Street	6-72 Even
Merrill Avenue	1-21 Odd
Old Colony Ave.	2-38 Even
Oxenbridge Rd.	103-121 Odd
Phillips Street	1-69 Odd
Phillips Street	4-68 Even
Pitts Avenue	1-1 Odd
Standish Ave.	8-28 Even
Thatcher Street	12-12 Even
Tyler Street	65-95 Odd
Wayland Street	7-57 Odd
Wayland Street	30-54 Even
Weston Avenue	10-10 Even
Willet Street	1-51 Odd
Willet Street	26-64 Even
Willow Street	3-67 Odd
Woodbine St.	9-53 Odd
Woodbine St.	20-44 Even

Ward 5
Precinct 3

Adams Street	1-77 Odd
Adams Street	26-26 Even
Alleyne Street	1-1 Odd
Bridge Street	23-33 Odd
Bridge Street	28-28 Even
Butler Road	34-44 Even
Butler Road	41-53 Odd
Carruth Street	9-43 Odd
Carruth Street	12-44 Even
Clay Street	111-163 Odd
Edgemere Road	2-24 Even
Estabrook Road	10-56 Even
Estabrook Road	15-57 Odd
Fenno Street	55-201 Odd
Florence Street	36-70 Even
Florence Street	43-67 Odd
Furnace Bk Pkwy.	568-580 Even
Gilmore Street	8-42 Even
Gilmore Street	11-39 Odd
Gilson Road	6-32 Even
Greene Street	105-139 Odd
Greene Street	110-140 Even
Greenleaf St.	17-75 Odd
Greenleaf St.	40-74 Even
Hancock Street	964-1050 Even
Hancock Street	795-1085 Odd
Huntly Road	30-68 Even
Janet Road	5-33 Odd
Janet Road	16-28 Even
Johnson Avenue	14-14 Even
Kennard Road	1-1 Odd
Langley Circle	7-27 Odd
Langley Circle	12-30 Even
Linden Court	5-15 Odd
Linden Court	12-14 Even
Marginal Road	31-31 Odd
Marlboro Street	217-243 Odd
Marlboro Street	226-246 Even
Meadowbrook Rd.	66-78 Even
Meadowbrook Rd.	93-93 Odd
Merrymount Rd.	18-72 Even
Merrymount Rd.	23-65 Odd
Newton Avenue	1-51 Odd
Newton Avenue	18-54 Even
Old Colony Ave.	9-165 Odd
Old Colony Ave.	70-138 Even
Oval Road	6-34 Even
Oval Road	11-45 Odd
Parkman Street	1-1 Odd
Putnam Street	81-175 Odd
Russell Park	24-60 Even
Russell Park	23-65 Odd
Saint Ann's Rd.	22-44 Even
Saville Avenue	20-44 Even
Standish Ave.	15-117 Odd
Standish Ave.	38-110 Even
Thayer Street	3-11 Odd
Thornton Street	75-93 Odd
Thornton Street	80-96 Even
Warren Avenue	36-62 Even
Warren Avenue	49-65 Odd
Whitney Road	21-49 Odd
Whitney Road	24-52 Even
Woodward Ave.	10-38 Even
Woodward Ave.	11-57 Odd

Ward 5
Precinct 4

Andrews Road	7-77 Odd
Andrews Road	12-82 Even
Beach Street	97-99 Odd
Briggs Street	4-36 Even
Briggs Street	15-27 Odd
Clay Street	110-144 Even
Davis Street	1-31 Odd
Davis Street	2-2 Even
Dickens Street	8-74 Even
Dickens Street	21-91 Odd
East Elm Ave.	12-20 Even
East Elm Ave.	23-23 Odd
Ebbett Avenue	3-23 Odd
Ebbett Avenue	4-32 Even
Elm Avenue	12-44 Even
Elm Avenue	5-115 Odd
Elm Avenue	112-124 Even
Fenno Street	20-404 Even
Flagg Street	2-20 Even
Flagg Street	3-15 Odd
Florence Street	3-19 Odd
Florence Street	6-24 Even
Gould Street	65-65 Odd
Greene Street	11-83 Odd
Greene Street	12-86 Even
Hancock Street	738-772 Even
Hancock Street	757-757 Odd
Havilend Street	10-110 Even
Havilend Street	11-111 Odd
Kemper Street	61-149 Odd
Kemper Street	62-156 Even
Lois Terrace	6-14 Even
Lois Terrace	9-9 Odd
Marlboro Street	99-205 Odd
Marlboro Street	100-208 Even
Merrymount Ave.	4-32 Even
Merrymount Ave.	15-33 Odd
Perry Road	5-23 Odd
Perry Road	12-28 Even
Phillips Street	98-146 Even
Phillips Street	99-143 Odd
Princess Eve Dr.	9-87 Odd
Princess Eve. Dr.	12-40 Even
Quincy Shore Dr.	1304-1304 Even
Rice Road	4-28 Even
Rice Road	9-165 Odd
Ridgeway St.	3-47 Odd
Roberta Lane	7-23 Odd
Sims Road	12-112 Even
Sims Road	13-107 Odd
Staunton Street	9-9 Odd
Thornton Street	1-55 Odd
Thornton Street	12-60 Even
Waterston Ave.	11-141 Odd
Waterston Ave.	28-162 Even
Wendell Ave.	103-123 Odd
Wendell Ave.	106-112 Even
West Elm Ave.	2-22 Even
West Elm Ave.	7-21 Odd
Willow Street	40-152 Even
Willow Street	97-145 Odd
Wollaston Ave.	8-40 Even
Wollaston Ave.	9-49 Odd

Ward 5
Precinct 5

Beach Street	86-292 Even
Beach Street	101-303 Odd
Billings Road	277-361 Odd
Billings Road	286-372 Even
Bromfield Street	2-160 Even
Bromfield Street	3-149 Odd
Chick Street	5-27 Odd
Cleaves Street	11-53 Odd
Cleaves Street	12-40 Even
Copley Street	11-75 Odd
Copley Street	12-74 Even
Cummings Ave.	85-115 Odd
Cummings Ave.	96-96 Even
Davis Street	28-192 Even
Davis Street	39-179 Odd
East Elm Ave.	42-174 Even
East Elm Ave.	43-169 Odd
Eustis Street	2-52 Even
Eustis Street	3-49 Odd
Franklin Avenue	14-146 Even
Franklin Avenue	15-113 Odd
Gould Street	7-25 Odd
Gould Street	62-66 Even
Hamden Circle	4-142 Even
Hamden Circle	31-145 Odd
Hamilton Street	4-110 Even
Hamilton Street	15-95 Odd
Jordan Street	25-25 Odd
Labadine Street	16-20 Even
Labadine Street	27-27 Odd
Landers Road	4-10 Even
Landers Road	9-17 Odd
Mason Street	166-168 Even
Mason Street	171-171 Odd
Morse Street	4-4 Even
Morse Street	29-29 Odd
Mulrhead Street	12-30 Even
Oxenbridge Rd.	104-152 Even
Patten Street	32-32 Even
Quincy Shore Dr.	972-972 Even
Quincy Shore Dr.	677-1327 Odd
Randlett Street	6-74 Even
Randlett Street	21-45 Odd
Rawson Road	52-122 Even
Rawson Road	101-147 Odd
Rice Road	96-154 Even
Ridgeway Street	10-44 Even
Sachem Park	1-5 Odd
Sachem Park	2-4 Even
Sachem Street	11-117 Odd
Sachem Street	14-116 Even
Sewall Street	2-34 Even
Sewall Street	9-45 Odd
The Strand	11-75 Odd
Vassall Street	1-157 Odd
Watkins Street	10-76 Even
Watkins Street	23-69 Odd
Wendell Avenue	52-96 Even
West Elm Ave.	30-176 Even
West Elm Ave.	35-165 Odd
Willet Street	65-93 Odd
Willet Street	74-114 Even
Willow Street	10-24 Even

WARD FIVE

THE CITY OF QUINCY

MASSACHUSETTS

REVISED 1992

750 375 75 750 1500
SCALE OF FEET

SCALE 750FT. = 1 IN

CITY ENGINEER

REVISED WARD AND PRECINCT LINES 1993

New Ward And Precinct Lines
WARD 6

Ward 6
Precinct 1

Appleton Street	4-88 Even
Atlantic Street	59-335 Odd
Atlantic Street	68-336 Even
Bersani Cirlce	11-29 Odd
Bersani Circle	12-30 Even
Billings Street	4-300 Even
Billings Street	43-303 Odd
Blackwell Street	8-12 Even
Blackwell Street	9-9 Odd
Botolph Street	24-102 Even
Clive Street	5-39 Odd
Clive Street	6-30 Even
Conant Road	9-87 Odd
E. Squantum St.	190-220 Even
E. Squantum St.	207-279 Odd
Holyoke Street	9-65 Odd
Holyoke Street	10-72 Even
Hovey Street	3-67 Odd
Hovey Street	6-64 Even
Kendall Street	16-74 Even
Newbury Avenue	3-99 Odd
Newbury Avenue	12-94 Even
Newhall Street	8-10 Even
North Street	44-48 Even
Prospect Street	6-50 Even
Prospect Street	11-43 Odd
Quincy Shore Dr.	61-111 Odd
Quincy Shore Dr.	415-491 Odd
Russell Street	5-125 Odd
Sagamore Street	74-132 Even
Sagamore Street	119-131 Odd
Tirrell Street	5-5 Odd
Tirrell Street	14-18 Even
Wadsworth Street	3-25 Odd
Wadsworth Street	10-10 Even
Walker Street	4-98 Even
Walker Street	9-103 Odd
Webster Street	1-85 Odd
Webster Street	2-94 Even
Young Street	1-99 Odd
Young Street	2-98 Even

Ward 6
Precinct 2

Albion Road	2-74 Even
Billings Road	7-157 Odd
Billings Road	16-132 Even
Birch Street	6-36 Even
Birch Street	13-43 Odd
Botolph Street	11-87 Odd
Clark Street	10-22 Even
Clark Street	11-21 Odd
E. Squantum St.	41-139 Odd
E. Squantum St.	74-128 Even
Edwin Street	1-25 Odd
Edwin Street	4-30 Even
Faxon Road	3-113 Odd
Felton Street	5-11 Odd
Felton Street	12-14 Even
Flynt Street	6-54 Even
Flynt Street	7-59 Odd
Freeman Street	7-95 Odd
Freeman Street	12-88 Even
Glover Avenue	20-118 Even
Glover Avenue	31-93 Odd
Hancock Street	386-480 Even
Hancock Street	421-421 Odd
Hodges Avenue	4-72 Even
Hodges Avenue	11-63 Odd
Hodges Court	7-9 Odd
Hodges Court	12-16 Even
Hollis Avenue	9-111 Odd
Hollis Avenue	20-116 Even
Holmes Street	5-105 Odd
Holmes Street	24-70 Even
Hunt Street	18-54 Even
Hunt Street	47-51 Odd
Kendall Street	37-71 Odd
Lunt Street	5-59 Odd
Lunt Street	12-66 Even
Moscow Street	1-17 Odd
Moscow Street	10-10 Even
Newbury Avenue	110-270 Even
Newbury Avenue	115-267 Odd
Pierce Street	6-22 Even
Pierce Street	9-19 Odd
Price Street	4-22 Even
Rawson Road	7-81 Odd
Thoreau Road	60-66 Even
Tyler Street	9-53 Odd
Tyler Street	22-98 Even
Vane Street	12-64 Even
Vane Street	29-61 Odd
Vassall Street	28-28 Even
Wilson Court	10-10 Even
Wilson Court	11-11 Odd

Ward 6
Precinct 3

Airport Road	1-47 Odd
Airport Road	4-50 Even
Alstead Street	68-96 Even
Alstead Street	71-105 Odd
Bay State Road	1-77 Odd
Bay State Road	10-74 Even
Brigantine Lane	1-15 Odd
Brigantine Lane	2-16 Even
Carlisle Street	56-90 Even
Carlisle Street	67-79 Odd
Comm. Shea Blvd.	133-133 Odd
Conant Road	12-72 Even
Cutter Lane	1-19 Odd
Ditmar Street	8-8 Even
Ditmar Street	11-17 Odd
E. Squantum St.	282-358 Even
E. Squantum St.	285-359 Odd
Edgeworth Road	7-39 Odd
Edgeworth Road	20-34 Even
Harbourside Rd.	19-87 Odd
Harbourside Rd.	76-88 Even
Hummock Road	14-40 Even
Hummock Road	25-37 Odd
Ketch Lane	1-23 Odd
Marina Drive	100-100 Even
Marina Drive	1001-2001 Odd
Naval Terrace	2-20 Even
Naval Terrace	13-13 Odd
North Street	34-34 Even
Quincy Shore Dr.	165-407 Odd
Quincy Shore Dr.	90-246 Even
Russell Street	2-130 Even
Saratoga Street	1-83 Odd
Saratoga Street	2-68 Even
Schooner Lane	4-26 Even
Schooner Lane	13-21 Odd
Sloop Lane	6-14 Even
Tirrell Street	25-73 Odd
Tirrell Street	36-74 Even
Victory Road	333-333 Odd
Whaler Lane	5-43 Odd
Whaler Lane	28-42 Even
Williams Street	3-73 Odd
Williams Street	10-62 Even
Windsor Road	1-37 Odd
Windsor Road	2-42 Even

Ward 6
Precinct 4

Appleton Street	9-93 Odd
Apthorp Street	6-68 Even
Apthorp Street	11-65 Odd
Arnold Road	10-74 Even
Arnold Road	11-75 Odd
Bayfield Road	9-17 Odd
Bayfield Road	20-20 Even
Billings Road	166-276 Even
Billings Road	167-261 Odd
Calumet Street	3-35 Odd
Calumet Street	22-32 Even
Canton Road	1-23 Odd
Canton Road	4-20 Even
Carle Road	8-36 Even
Carle Road	11-41 Odd
Channing Street	4-58 Even
Channing Street	5-59 Odd
Colby Road	10-126 Even
Colby Road	15-115 Odd
Cummings Ave.	13-57 Odd
Cummings Ave.	14-48 Even
E. Squantum St.	155-195 Odd
Edwin Street	39-129 Odd
Edwin Street	44-130 Even
Faxon Road	4-138 Even
French Street	4-78 Even
French Street	11-75 Odd
Gordon Street	2-44 Even
Henry Street	54-98 Even
Henry Street	55-89 Odd
Herbert Road	3-29 Odd
Herbert Road	4-30 Even
Hollis Avenue	136-236 Even
Hollis Avenue	139-245 Odd
Marshall Street	33-57 Odd
Marshall Street	54-66 Even
Milton Road	7-45 Odd
Milton Road	14-34 Even
No. Bayfield Rd.	26-100 Even
No. Bayfield Rd.	35-89 Odd
Quincy Shore Dr.	501-639 Odd
Rawson Road	6-48 Even
Royal Street	6-74 Even
Royal Street	7-69 Odd
Sharon Road	8-108 Even
Sharon Road	27-99 Odd
So. Bayfield Rd.	21-101 Odd
So. Bayfield Rd.	28-94 Even
Vassall Street	40-182 Even
Warwick Street	2-50
Warwick Street	9-47 Odd

Ward 6
Precinct 5

Aberdeen Road	3-101 Road
Aberdeen Road	12-102 Even
Alfred Street	11-11 Odd
Ashworth Road	3-93 Odd
Ashworth Road	10-90 Even
Bay Street	8-62 Even
Bay Street	11-63 Odd
Bayberry Road	5-49 Odd
Bayberry Road	12-52 Even
Bayside Road	3-163 Odd
Bellevue Road	4-310 Even
Bellevue Road	9-289 Odd
Brunswick Street	3-49 Odd
Brunswick Street	4-64 Even
Carrigg Road	10-28 Even
Crabtree Road	3-161 Odd
Crabtree Road	6-164 Even
Dean Road	11-17 Odd
Dean Road	26-26 Even
Deerfield Street	7-49 Odd
Deerfield Street	8-58 Even
Dorchester Street	7-161 Odd
Dundee Road	13-97 Odd
E. Squantum St.	651-935 Odd
E. Squantum St.	766-934 Even
Essex Street	7-185 Odd
Essex Street	12-190 Even
Gladstone Street	3-69 Odd
Gladstone Street	12-70 Even
Harbor View St.	15-57 Odd
Harbor View St.	16-50 Even
Heath Street	10-34 Even
Heath Street	15-27 Odd
Hillcrest Road	10-20 Even
Hillcrest Road	13-25 Odd
Huckins Avenue	2-166 Even
Huckins Avenue	15-179 Odd
Knollwood Road	10-100 Even
Knollwood Road	15-99 Odd
Landgrane Street	14-14 Even
Lansdowne Street	7-179 Odd
Lansdowne Street	10-184 Even
Livesly Road	12-24 Even
Livesly Road	15-15 Odd
Mayflower Road	1-125 Odd
Mayflower Road	2-124 Even
Meadow Street	10-40 Even
Meadow Street	15-39 Odd
Middlesex Street	12-66 Even
Middlesex Street	15-67 Odd
Monmouth Street	12-54 Even
Monmouth Street	17-53 Odd
Moon Island Rd.	9-47 Odd
Ocean Street	3-79 Odd
Ocean Street	4-74 Even
Orchard Street	3-21 Odd
Orchard Street	14-24 Even
Parke Avenue	17-217 Odd
Parke Avenue	34-212 Even
Pratt Road	1-79 Odd
Pratt Road	20-78 Even
Richfield Street	7-33 Odd
Richfield Street	8-40 Even
Seal Rock Lane	1-17 Odd
Seal Rock Lane	8-20 Even
Seaway Road	1-31 Odd
Seaway Road	4-30 Even
Shepard Street	5-19 Odd
Shepard Street	14-16 Even
Shoreham Street	10-76 Even
Shoreham Street	11-67 Odd
Sonoma Road	6-144 Even
Sonoma Road	7-145 Odd
Standish Road	4-184 Even
Standish Road	9-175 Odd
Sumac Road	10-32 Even
Sumac Road	33-33 Odd
Sunrise Road	15-49 Odd
Sunrise Road	18-40 Even
Surfside Lane	10-54 Even
Surfside Lane	11-43 Odd
Sycamore Road	5-45 Odd
Sycamore Road	12-56 Even
Trevore Street	1-63 Odd
Trevore Street	16-46 Even
Waumbeck St.	3-5 Odd
Wedgewood St.	10-54 Even
Wedgewood St.	11-57 Odd
Winslow Road	1-35 Odd
Winslow Road	4-50 Even
Woodbriar Road	6-30 Even
Woodbriar Road	9-21 Odd

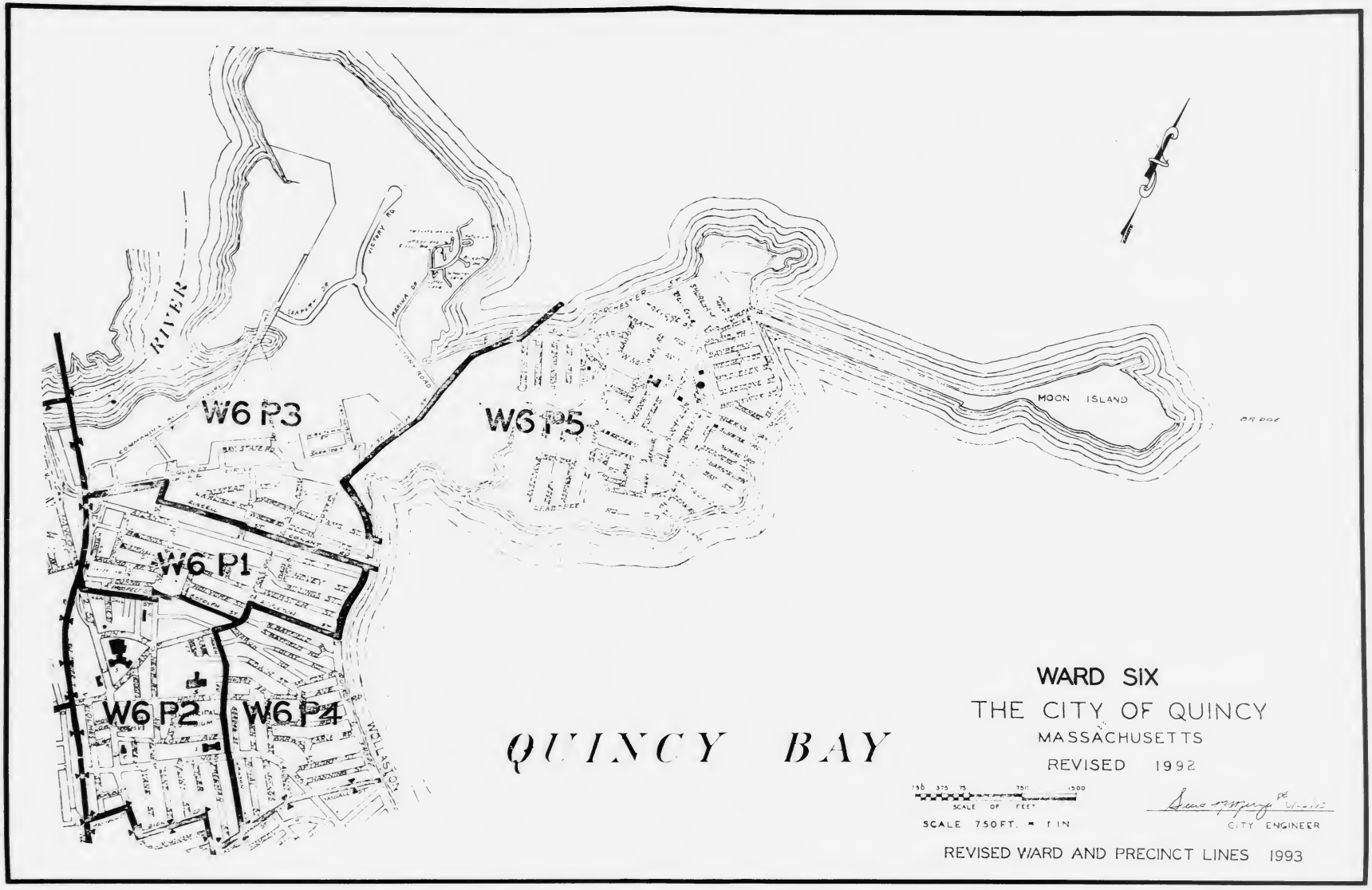
RIVER
W6 P3
W6 P5
W6 P1
W6 P2
W6 P4
MOON ISLAND
QUINCY BAY
WARD SIX
THE CITY OF QUINCY
MASSACHUSETTS
REVISED 1992
SCALE OF FEET
SCALE 750 FT. = 1 IN.
CITY ENGINEER
REVISED WARD AND PRECINCT LINES 1993

THE FOLLOWING STREETS IN THE CITY OF QUINCY HAVE NO REGISTERED VOTERS AND IN MOST CASES HAVE NO RESIDENCES.

STREET	WARD & PRECINCT
Atlas Street	1-3
Bay Street	6-5
Burgess Street	6-2
Chestnut Street	5-1
Clivedon Street	3-1
East Howard Street	2-2
Enterprise Drive	3-3
Fallon Court	4-4 (Condo is known as 70 Quarry St.)
Faxon Avenue	5-3
Fort Street	3-1
Foster Street	5-1
Franklin Terrace	5-5
Groton Street	3-4
Hammond Court	2-5
Harding Street	5-5
Holmes Place	6-2
Kings Lane	2-2
Lexington Street	6-3
Maple Street	5-1
Mitchell Street	4-5
Newport Avenue Extension	3-3
Spring Terrace	1-5
Temple Street	5-1
Thistle Road	4-1
Victory Road	6-5
Willard Street	4-3
Yorktown Street	6-3

OFFICIAL ABSENTEE BALLOT

CITY OF QUINCY
PRELIMINARY ELECTION
SEPTEMBER 14, 1993

Joseph A. Shea CITY CLERK

VOTING INSTRUCTIONS

THE NUMBERED CARD ATTACHED TO THE STYROFOAM SHEET IS YOUR BALLOT.

Using the enclosed instrument, punch out the hole with the number corresponding to the number opposite your choice of each candidate for whom you wish to vote.

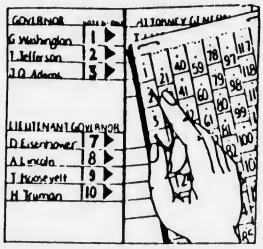

VOTE ALL PAGES
TO START YOUR VOTING
GO TO NEXT PAGE

1993 CANDIDATES FOR ELECTION

SCHOOL COMMITTEE MEMBER	Vote for NOT MORE THAN THREE
CHRISTINE CEDRONE 99 South Walnut Street	3 ▶
GREGORY HANLEY 32 Shed Street	4 ▶
JO ANN BRAGG 74 East Elm Avenue	5 ▶
JOHN H. McDUFF, JR. 216 South Street	6 ▶
TONI KABILIAN 33 Hyde Street	7 ▶
JOHN E. SPADA 88 Forbes Hill Road	8 ▶
RONALD MARIANO 57 Presidential Drive	9 ▶
RONALD H. McCARTHY 72 Norton Road	10 ▶
SEAN L. BARRY 184 Marlboro Street	11 ▶

Quincy By Population

WARD	TOTAL COUNT
WARD 1	14,280
WARD 2	14,391
WARD 3	14,392
WARD 4	14,489
WARD 5	14,441
WARD 6	14,350
TOTAL	86,343

Quincy By Voters

WARD	PRECINCT	DEMOCRAT	REPUBLICAN	INDEPENDENT	TOTALS
1	1	1182	223	343	1748
1	2	770	113	280	1163
1	3	867	193	348	1408
1	4	1142	204	398	1744
1	5	1094	214	344	1652
		5055	947	1713	7715
2	1	867	178	371	1416
2	2	915	259	339	1513
2	3	876	147	349	1372
2	4	923	199	369	1491
2	5	1003	261	458	1723
		4584	1044	1886	7515
3	1	1083	257	406	1746
3	2	952	219	389	1560
3	3	845	217	339	1401
3	4	1121	213	402	1736
3	5	711	160	323	1194
		4712	1066	1859	7637
4	1	885	228	524	1637
4	2	912	180	374	1466
4	3	1029	222	348	1599
4	4	682	192	404	1278
4	5	741	182	339	1263
		4249	1004	1989	7243
5	1	987	284	468	1739
5	2	1024	285	349	1658
5	3	890	194	428	1512
5	4	836	267	314	1417
5	5	966	232	392	1590
		4703	1262	1951	7916
6	1	710	179	305	1195
6	2	754	137	299	1190
6	3	770	193	474	1437
6	4	903	159	314	1376
6	5	1217	298	435	1950
		4354	966	1827	7148
TOTALS		27,657	6289	11225	45174

BACK-TO-SCHOOL

Quincy Public Schools Bus Routes

Following are the bus routes for the Quincy Public Schools which open Wednesday, Sept. 8:

Questions regarding bus routes should be directed to the principal of the school or to the Transportation Office, 984-8964.

Kindergarten routes will be available at the home school through the principal.

School Hours:

7:45 to 1:45 - Atherton Hough, Bernazzani, Lincoln-Hancock and Merrymount.

8:15 to 2:15 - Montclair, Parker, Snug Harbor, Squantum and Sterling Middle.

8:45 to 2:15 - Point-Webster and Wollaston.

Bus Routes

To: Atherton Hough School

7:25 6:45 Sea St.
7:27 Sea St. @ Peterson Rd.
7:29 Sea St. @ Manet Ave.
7:31 Rockland @ Spring St.
7:35 Sea St. @ Sea Ave.
7:37 Sea St. @ Bayview Ave.
7:39 Rock Island Rd./Edgewater Dr.

To: Charles Bernazzani School

Bus A, Gridley Bryant Area

7:18 Joyce Rd. @ Alrick Rd.
7:20 Connell St. @ Kimball St.
7:22 Kimball St. @ White St.
7:28 Kimball St. @ Campbell St.
7:30 Kimball St. @ Shirley St
7:33 Connell St. @ Whitman St.
7:38 Quarry St. @ Furnace Brook Pkwy.

Bus B, Hall Pl-Forbes Hill-Newport

7:14 Hall Place @ Martell Rd.
7:16 Hall Place @ Rogers St.
7:18 116 Hall Place
7:20 Willard St. @ Rogers St.
7:22 24 County Rd.
7:25 Adams St. @ Hilda St.
7:29 Forbes Hill @ Stoney Brne
7:31 Myopia Rd. @ Reservoir Rd.
7:35 Oakland Ave. @ Willow Ave.
7:38 George Rd. @ Morgan Rd.

Bus C, Hospital Hill Area

7:17 175 Colonial Drive
7:19 125 Colonial Drive
7:21 Colonial Dr. @ Heritage Rd.
7:24 86 Presidents Lane
7:25 Burgin Pkwy. @ Saville St.
7:27 Glendale Rd. @ the Stairs
7:30 Glendale Rd. @ Dimmock St.
7:33 Dimmock St. @ Monroe Rd.
7:35 Monroe Rd. @ Glendale Rd.
7:37 Adams St. @ Dewson Rd.
7:38 Adams St. @ Grenwold Rd.

Bus D, Cranch-Whitwell Area

7:15 Common St. @ Fairview Rd.
7:16 Jenness St. @ Dayton St.
7:18 Furnace Brook Pkwy. @ Adams St.
7:22 Whitwell @ Farrell St.
7:25 Whitwell @ Nilsen Ave.
7:27 Cranch St. @ Whitwell
7:29 33 Cranch St.
7:31 86 Cranch St.
7:33 Cranch St. @ Deldorf St.
7:36 Whitwell @ Roselin Ave.

To: Lincoln-Hancock School

Bus A

7:15 Cross @ Crescent
7:17 Copeland @ Furnace Ave.
7:19 423 Willard St.
7:21 Furnace Brook @ Larry Place
7:23 Furnace Brook @ Bunker Hill
7:25 Willard St. @ Montillio
7:27 720 Willard St.

Bus B

7:25 Willard @ Ames
7:27 West @ Wesson
7:28 West @ Bunker Hill
7:29 West @ Hayden
7:31 West @ Sullivan
7:32 West @ Hynes
7:35 205 Copeland
7:36 20 Miller

Bus C

7:25 Franklin @ Payne
7:30 Common @ Morton
7:31 Common @ Tinson
7:32 Common @ Reardon
7:34 Reardon @ Harris
7:36 Quarry @ Dunn's Hill
7:37 270 Quarry St.
7:38 Suomi @ Smith

Bus D

7:25 Goddard @ Federal
7:26 Federal @ Presidents Ave.
7:28 225 Independence Ave.
7:30 Hughes @ Independence
7:32 Federal @ Lurton
7:34 Verchild @ Bennington
7:35 Verchild @ Plymouth

Bus E

7:20 Kendrick @ Phipps
7:21 Kendrick @ Alton
7:23 27 Alton Rd.
7:24 Crest @ Madison
7:25 Crest @ Dale
7:27 Viden @ Penns
7:28 Norman @ Carter
7:29 High @ Norman
7:30 Franklin @ High
7:31 Franklin @ Kendrick
7:32 Franklin @ Ritchie
7:33 15 Trescott St.
7:34 Bradford @ Endicott
7:35 Water @ Franklin

To: Lincoln-Hancock School

Bus F

7:17 Water St. @ Phipps St.
7:18 Water St. @ Summer St.
7:20 Hyde @ Faxon
7:21 135 Quincy Ave.
7:28 Quincy Ave. @ Spaulding
7:30 Bower @ Howard
7:33 Federal @ Independence
7:34 Independence @ Federal

Bus G

7:28 Liberty @ Center
7:29 218 Liberty St.
7:30 Trafford @ Taber
7:31 Brooks @ Trafford
7:32 Brooks @ Intervale
7:35 Centre @ West

Bus H

7:30 Centre @ McDonald
7:31 Centre @ Bartlett
7:32 Centre @ Albertina
7:34 105 Columbia
7:35 50 Penns St.

To: Merrymount School

Bus H

7:15 Merrymount @ Furnace Brook
7:16 98 Butler Rd.
7:20 Sea St. @ Moffat Rd.
7:22 Braintree Ave.
7:24 State St. @ Riverside
7:28 Sea St. @ Post Island Rd.
7:32 Sea St. @ Albatross Rd.
7:33 Heron @ Mallard
7:35 29 Shelton Rd.
7:36 Bittern @ Plover
7:37 Pelican @ Plover
7:38 Terne Rd.

Bus M

7:20 Hancock St. @ Oval Rd.
7:21 Hancock St. @ Carruth St.
7:23 1001 Hancock St. (Temple)
7:25 Russell Pk. @ Woodward Ave.
7:26 41 Woodward Ave.
7:27 Greenleaf St. @ Putnam St.
7:29 Putnam St. @ Merrymount Rd.
7:30 Merrymount Rd. @ Clifton St.
7:32 Rutnam Rd. @ Armory St.

To: Montclair School

Bus A (Parker)

7:45 Holmes St. @ Billings Rd.
7:47 Linden St.
7:49 Chester St. @ Berlin St.
7:51 Berlin St. @ Wayland St.
7:56 Elmwood Ave. @ Arlington St.

(Cont'd on Page 30)

A Dollar & More
1468 Hancock Street - 786-0779
carrying all Mead
Back to School products
• Health & Beauty Aids • Books
• Kitchen Items • Hair Accessories
• Phone Accessories • Jewelry
We are one of the first stores to carry a full line of Avon products.
Receive $1.00 off on any purchase of $10 or more
Offer valid with this coupon. Offer expires 9/30/93

Dina's Unisex Salon
"A Full Service Hair Salon"
Back To School Specials
Haircut.....$7.00
Wash/Cut & Dry.....$9.00
Perm.....$30.00 reg. $45.00
We specialize in Gel Nails
Free manicure
with any of the above services
Come in and meet our friendly staff Dina, Ramie, Anna, Kay, Helen, & Lisa
1624 Hancock Street, Quincy
479-1797
Offers valid for first time customers only

Goodhues
9 SCHOOL STREET, QUINCY, MA
BACK TO SCHOOL
JACKET SALE
UNBEATABLE PRICES!
CORDUROYS IN STOCK!! INCL. EMBROIDERY $57
VARSITYS Leather $99
★ Trophies ★ Awards ★ Jackets ★ Religious Goods ★
Free Catalogs 472-3090

DON'T PROCRASTINATE
ANY LONGER ...
WE CAN HEAR THOSE
SCHOOL BELLS CHIMING
HERE AT KIDS KORNER
Our kneesocks are hung by the chimney with care
Peter Pan and pointed collars are ready to wear
Also don't fret you mothers of sons
We've got a new line of burgundy shirts
neat to the eye and won't show the dirt!!
LOOKING FORWARD TO SEEING YOU,
HOPE YOU HAD A GREAT SUMMER
P.S. As always we offer 20% OFF all parochial items
60 Billings Road
No. Quincy, MA 02171
(617) 773-6291

Put On Your Dancing Shoes!
Danskin Tights & Leotards
JAZZ Black & White
TAP Black & White
BALLET Pink, Black & White
HANLON'S
27B COTTAGE AVE., QUINCY
Mon thru Wed, Fri & Sat until 6pm Thurs until 9pm

It Fits! When it comes to matching your kids with the right shoes, nothing fits better than Willits.
WILLITS FOOTWEAR WORLDWIDE
Fits America's Style.
Fits America's Kids.
Girl's Leather Swivel Straps
Navy Blue & Black Sizes 8 1/2 - 4
Narrow, Medium & Wide Widths
Made in U.S.A.
HANLON'S
27B COTTAGE AVE., QUINCY
Mon thru Wed, Fri & Sat until 6pm Thurs until 9pm

Quincy Public Schools Bus Routes

(Cont'd from Page 29)

7:58 Elmwood Ave. @ Farrington St.
8:00 Elmwood Ave. @ No. Central Ave.
8:01 Elmwood Ave. @ Pine St.
8:02 Elmwood Ave. @ Norfolk St.
8:04 Harvard St. @ Sherman St.
8:06 W. Squantum St. @ Clement Terr.
8:07 W. Squantum St. @ Barham Ave.

Bus B (G/B Area)
7:50 Upton St. @ Plymouth Ave.
7:52 Grove St. @ Ferriter St.
7:54 Argonne St. @ Gridley St.
7:56 Grove St. @ Bates Ave.
7:58 Bates Ave. @ Willard St.
8:00 Willard St. @ County Rd.
8:03 Seymour St. @ Sunnyside Rd.

To: Parker School
Bus #1
7:57 E. Squantum St. @ Appleton St.
7:59 E. Squantum St. @ Billings Rd.
8:02 Sagamore St. @ Prospect St.
8:05 Bersani Circle

Bus #2
7:50 Billings Rd. @ Beach St.
7:51 Billings Rd. @ Davis St.
7:53 Davis St. @ Gould St.
7:55 Elm Ave. @ Willow St.
7:56 Elm Ave. @ Kemper St.
7:58 Beach St. @ Willow St.
7:59 Willow St. @ Willet St.
8:00 Willet St. @ Marlboro St.
8:02 Hancock St. @ Ferndale
8:05 E. Squantum St. @ Newbury Ave.
8:07 Newbury Ave. @ Kendall
8:08 Newbury Ave. @ Walker St.

To: Point-Webster School
8:22 803 So. Artery
8:24 Silver @ Moore
8:25 Silver @ Shea
8:27 Curtis @ Baxter Ave.
8:29 Curtis @ Lebanon
8:31 Curtis @ Shaw
8:33 Curtis @ Pray
8:35 Curtis @ Washington Ct.
8:37 Washington @ River

Bus #2
8:20 Field St. Townhouses
8:22 Brackett St. Apts.
8:23 McGrath Hwy. @ dental office
8:25 Elm @ Washington St.
8:26 Elm @ Miller Stile Rd.
8:27 Elm @ South
8:29 South @ Scammell
8:30 South @ So. Artery
8:32 Charlesmont @ Spence
8:33 Charlesmont @ Burns
8:34 Burns @ Quincy Ave. (15 Burns)
8:36 182 Quincy Ave. (bowling alley)

Bus #3
8:25 608 South St.
8:27 South @ Nash
8:29 South @ Chubbuck
8:30 Chubbuck @ Chase
8:32 Chubbuck @ Sixth
8:34 Washington St. @ So. Artery
8:35 Cove Way @ So. Artery

Bus #4
8:25 Commonwealth @ So. Artery
8:27 Commonwealth @ Germain
8:29 Commonwealth @ Broadway
8:31 Broadway @ Sixth
8:32 53 Sixth Ave.
8:34 Sixth Ave. @ Cleverly Ct.

Bus #5
8:30 Presidential Estates
8:32 South St. @ So. Artery
8:35 Des Moines Rd. @ Winter St.

To: Snug Harbor School
8:04 Palmer St. @ Utica St.
8:06 Palmer St. @ Wilgus Rd.
8:08 Palmer St. @ Beebe Rd.

To: Squantum School
Bus #1
7:55 Airport Rd. @ Baystate Rd.
7:56 Quincy Shore Dr. @ Bayside
7:58 E. Squantum St. @ Ditmar
8:00 Saratoga St. (Naval hsing)
8:03 Marina Drive @ Circle
8:08 Essex @ Sonoma (K only)

Bus #2
7:55 Williams @ Hummock
7:57 Edgeworth @ Tirrell
7:58 Windsor @ Tirrell
8:00 Russell @ Tirrell
8:01 Russell @ Newbury Ave.
8:03 Russell @ North
8:04 Prospect @ Atlantic
8:07 E. Squantum @ Deerfield

Bus #3
7:55 Hancock @ Newbury St.
7:58 Hancock @ Myrtle St.
8:00 Billings @ Prospect
8:02 Billings @ Newhall
8:04 E. Squantum @ Billings
8:06 E. Squantum @ Atlantic
8:08 E. Squantum @ Ocean

To: Wollaston School
Bus #1
8:18 Rice Rd. @ Labardine St.
8:20 Rice Rd. @ Franklin Ave.
8:22 Franklin Ave. @ Copley St.
8:24 Franklin Ave. @ Sachem St.
8:26 Franklin Ave. @ East Elm Ave.
8:28 W. Elm Ave. @ Mason St.
8:33 Clay St. @ Merrill St.
8:35 Clay St. @ Chapman St.

Bus #2
8:25 Elm Ave. @ Briggs St.
8:26 Elm Ave. @ Kemper St.
8:28 Elm Ave. @ Phillips St.
8:30 Elm Ave. @ Willow St.
8:32 Wendall Ave. @ Waterston Ave.
8:34 Havilend, Dickens, Andrews
8:35 Fenno St. @ Perry Rd.

Bus #3
8:20 Beale @ Bishop Rd.
8:25 Fenno St. @ Thornton
8:26 Fenno St. @ Greene
8:27 Fenno St. @ Merrymount Ave.
8:30 Standish Ave. @ Warren Ave. Ext.
8:32 Standish Ave. @ Merrill Ave.

To: Sterling Middle School
Bus A
7:55 McGrath Hwy. @ dental office
7:58 Washington St. @ Edwards St.
8:00 Washington St. @ Alden
8:02 Washington St. @ Mass Ave.-Edison Pk.
8:05 So. Artery @ Faxon Commons

Bus B
7:55 South St. @ Elm
7:57 South St. @ Atherton
7:59 South St. @ Sumner
8:01 South St. @ Edinboro
8:03 Quincy Ave. @ Burns Ave.
8:05 Quincy Ave. @ Scammell St.

Bus C
7:55 Washington St. @ L'il Peach
7:57 Washington St. @ Chubbuck
7:59 Washington St. @ South St.
8:02 Washington St. @ Baker St.
8:04 Washington St. @ Lebanon

Kindergarten Hours Correction

Kindergarten classes this year at the Atherton-Hough, Bernazzani, Lincoln-Hancock and Merrymount Schools will be held Mondays, Wednesdays, Thursdays and Fridays from 7:45 to 10:30 a.m. and 11:15 a.m. to 1:45 p.m.

Incorrect times for the classes were listed in last week's issue of *The Quincy Sun*.

As with all other elementary schools in the city, Tuesday classes are held from 7:45 to 10:45 a.m.

ELEMENTARY LUNCH

Sept. 6-10

Mon: Labor Day. No school.

Tues: Teachers only. No school for students.

Wed: pizza, fruit juice, chocolate chip cookies, milk.

Thurs: grilled hot dog on a roll, vegetarian beans, apple sauce, milk.

Fri: American chop suey, vegetable, fruit juice, fresh baked Italian roll, milk.

SECONDARY LUNCH

Sept. 6-10

Mon: Labor Day. No school.

Tues: Teachers only. No school for students.

Wed: full day, Grades 6-9. Pizza, green beans, fruit cup, milk.

Thurs: grilled hot dog on a roll, cole slaw, fruit juice, milk.

Fri: baked lasagna with meat sauce, vegetable, fresh baked Italian roll, fruit juice, milk.

The Quincy Sun

We're Celebrating Our 25th Anniversary!!!

We're celebrating our 25th anniversary with a Special Commemorative Issue of The Quincy Sun on Thursday, Sept. 23, 1993.

It will be a nostalgic look at a most significant quarter century in Quincy's history, featuring the top stories and photos going back to The Sun's very first issue Sept. 26, 1968.

We hope you will join us as we look back on such stories as the Coming of the T, the Blizzard of '78, those red hot mayoral election battles, the issues that affected our community, our Page 1 New Year Babies, and back to when the Fore River Shipyard was turning out ship after ship, the landmarks that have disappeared and their replacements, and, sadly, the prominent members of the community we have said farewell to.

Twenty five years of Quincy and The Quincy Sun. This special issue will be a collector's item.

We hope you will be part of it.

Advertising rates for this special supplement will be:

Quarter page, 5" wide x 8" deep, $200. Half page, 10" wide x 8" deep, $325. Full page, 10" wide x 16 " deep, $595.

Reservations deadline is Sept. 2. Copy deadline is Sept. 9.

Ads may be retail or congratulatory. And maybe you would like to mention your own anniversary.

For reservations or more information, please call us at 471-3100.

1372 Hancock Street, Quincy, Massachusetts 02169 (617) 471-3100

Parsons & Richardson
INSURANCE AGENCY,INC.
"Be Sure Now - Not Sorry Later"
OUR NEW LOCATION IS:
62 DERBY STREET, HINGHAM, MA
PO BOX 522 ACCORD STATION 02018-0522
Rear Bldg., behind SHEARSON & LEHMAN
(OFF RTE 3, EXIT 15 NEXT TO HINGHAM PLAZA)
TEL: (617)740-4070
COME BY AND VISIT OUR NEW OFFICE

Call Answering Service For Homeless At Fr. Bill's Place

Homeless men and women seeking help at Father Bill's Place in Quincy soon will get more than clean beds, nutritious meals and expert counseling and advice.

They also will get a personal phone number and answering service to help them in their search for permanent homes and jobs.

In September, Father Bill's Place, Bentley College and New England Telephone will begin a year-long project to demonstrate how voice messaging can be used to improve the delivery of services to homeless people. Using technology of its Call Answering services, New England Telephone will provide Father Bill's Place with 50 voice mail boxes, each with its own telephone number. Father Bill's staff and students from Bentley College Service-Learning Project, which works with the Quincy agency, will assign and administer use of the mailboxes by the clients.

Clients will not be able to make calls with the numbers, but using a phone at Father Bill's Place or elsewhere they will be able to retrieve messages left at their numbers.

"Not having a phone service is just one of the many hurdles homeless men and women face," said Joseph Finn, executive director at Father Bill's Place. "They often can not be reached by phone, or have to give the number of the shelter, which instantly identifies them as homeless people.

In this project, they will be able to leave a telephone number with a prospective landlord or employer who, when they dial the number, will hear a recording much like those heard on many home telephone lines."

Messages left for clients will be stored in a computer that New England Telephone maintains and operates for its Call Answering service, which is available throughout much of Eastern Massachusetts. Clients will retrieve their messages by dialing their access number and password.

In addition to helping clients get information, Finn said the voice mail project "will provide them with the legitimacy of a normal telephone number and the opportunity to demonstrate, to themselves and others, that they can use it in a responsible and effective way."

New England Telephone Product Manger Vern Nelson said the project also will allow the company to test a new way of using its Call Answering technology--to help people who do no t have a telephone line.

"Having access to communications and information is critical for everyone," said Nelson. "We hope to demonstrate that new technologies and services can help people, even those without homes, communicate better with each other."

Father Bill's Place, sponsored by Quincy Interfaith Sheltering Coalition, for the past six years has served thousands of homeless adults on the South Shore. Named after one of its founders, Father Bill's operates a 45-bed overnight shelter at 38 Broad Street and a 20-bed overflow shelter at St. John's School in Quincy.

"We're very pleased to have facilitated this partnership between New England Telephone and Father Bill's," said Bentley Service-Learning Project administrator James Ostrow, an associate professor of sociology. "While there are other voice-mail projects for the homeless around the country, this is the first one we know of in the Northeast involving a college' community service program.

"Bentley students will be able to apply their business education skills to help users of the voice-mail system develop interviewing, resume-building, financial management and other employment-related skills," Ostrow said.

The Bentley Service-Learning Project lets students at the Waltham college expand their educational experience by working with community and social service agencies throughout the are. Bentley students have been working with Fr. Bill's Place for the past two years.

Police Log Hot Spots

Monday, Aug. 23

Larceny, 10:23 AM, 3 Shoreside Rd. Red Sears lawnmower stolen from front lawn.

Tuesday, Aug. 24

Break, 10:33 AM, 29 Emerald St. Shed broken into.

Break, 12:31 PM, 145 Willard St. Apartment break.

Wednesday, Aug. 25

Attempted Break, 1:05 AM, 22 Beebe Rd.

Break, 1:27 AM, 640 Washington St. Brilliant Tire Co.

Break, 7:46 AM, 636 Hancock St. Safe Lite Auto Glass.

Break, 10:36 AM, 357 W. Squantum St. Marie's Restaurant.

Break, 8:36 PM, 46 E. Elm Ave.

Thursday, Aug. 26

Break, 12:02 AM, 52 Spear St. Rooming house.

Break, 7:22 AM, 62 Spear St. Apartment break.

Friday, Aug. 27

Break, 2:55 AM, 47 Willard St. Tapestry Flower Co.

Attempted Break, 5:40 AM, 64 Field St. Regional Truck and Auto.

Break, 6:38 AM, 4 Berlin St. First floor.

Unarmed Robbery, 10:44 PM, East Squantum St. and Webster St. A 14-year-old boy was stopped by two drunk males driving a blue Astro van. Suspects attempted to take youth's bicycle. Neighbors came out to help youth and suspects fled.

Saturday, Aug. 28

Break, 7:21 PM, 18 Hanna St. Under investigation.

Unarmed Robbery, 10:48 PM, Farrington and Hobart Sts. Victim reports a white male in his 20's grabbed her purse and ran toward Stop & Shop. Suspect got into blue car and fled the area.

Sunday, Aug. 29

Attempted Break, 12:35 AM, 307 Washington St. Front door knob forced out of place.

Break, 3:35 AM, 304 Washington St. Quincy Bottle & Can Return.

Break, 5:46 AM, 686 Southern Artery. Deno's.

Break, 11:35 AM, 883 Southern Artery, Under investigation.

Break, 9:56 PM, 39 Pond St. Apartment break.

Services For Week

Total Calls: 1315

Total Arrests: 73

Total Stolen Cars: 16

If you have any information on any of the above crimes, or any crime, please contact the Quincy Police Detective Bureau at 479-1212 ext. 312. You will not be required to identify yourself, but it could help.

Montclair-Wollaston Assn. To Discuss Issues

The Montclair-Wollaston Neighborhood Association will meet tonight (Thursday) at 7:30 p.m. at the Church of the Good Shepherd, Harvard and West Squantum Sts.

Members will discuss activities and issues which will be addressed at future meetings.

The association is seeking officers and board members to serve for one or two years. Marilyn McConville of the nominating committee will accept names.

The association's second annual social will be held Friday, Sept. 24 from 8 to 11 p.m. at the President's Golf Course Club House, 351 West Squantum St.

Tickets are $5 per person and must be obtained by Sept. 16. For tickets, contact Jim Moylan at 328-1158.

The third annual fall park cleanup is scheduled for Saturday, Oct. 2 (rain date Oct. 9). Participants are asked to meet at Montclair Park (Bishop Field) at 9 a.m. and bring gloves.

Rakes, bags and refreshments will be provided.

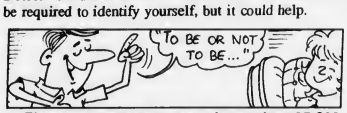

The average person uses fewer than 25,000 words in speaking, and even fewer in writing.

Geary Elected To Freedom Trail Foundation Board

Former MDC Commissioner William J. Geary of Squantum has been elected to the Freedom Trail Foundation Board of Directors.

Geary, now employed by Green Harbors, Inc., of Braintree, was among nine board members elected to a one-year term.

Charles Francis Adams, a direct descendent of the Adams Family, was re-elected to a second one-year term as vice chairman.

The Freedom Trail Foundation, Inc., an independent and non-profit educational organization, was founded in 1964 to promote and preserve the 2.5-mile route that links Boston's most historic sites of the Revolution and early nationhood.

NEWSCARRIERS WANTED

Here's a chance to earn extra money by building a Quincy Sun home delivery route.

Telephone: 471-3100

GRANITE LOCK CO

SERVICE MOBILE

AUTO-HOME-BUSINESS
- DEADBOLTS INSTALLED
- LOCKS REKEYED
- DOOR CLOSERS
- PANIC HARDWARE
- AUTO KEYS FITTED

VISIT OUR SHOWROOM
755 SO. ARTERY, QUINCY
472-2177

THE DANCE COMPANY

Est. 1981

Donald R. Bigger - Director
Past President - Dance Teachers' Club of Boston

Tap · Ballet · Jazz

Classes start September 11th

All Ages - All Levels
Weekday & Saturday Classes for Pre-Schoolers
New Tap Aerobic Program for Adults

479-0646

311 Newport Avenue, Wollaston

Home of the Don Bigger Dance Theatre Troupe

Quincy Pound Adoptables

Spitz, male, 1 yr. white.

Lab-mix, female, 7 months, black/white

Lhasa-Apso, male, 2 years, tan/white

Sheepdog-mix, male, 1 year, blonde/white, cute and adorable.

Contact Offices Phyllis Berlucchi and Bruce DiBella, 773-6297, daily hours, 8:30 am-4:30 pm Except Sundays

POLITICAL ADVERTISEMENT POLITICAL ADVERTISEMENT POLITICAL ADVERTISEMENT POLITICAL ADVERTISEMENT

HANLEY

School Committee

Paid for by the Committee to Elect Greg Hanley, 32 Shed St., Quincy, 472-1005

OBITUARIES

Glenn J. Healy, 32

Truck Driver For 11 Years

A funeral Mass for Glenn J. Healy, 32, of Quincy, was celebrated Aug. 28 in St. John the Baptist Church.

Mr. Healy died Aug. 25 after a long illness resulting from injuries suffered in a boating accident in Quincy Bay on June 6, 1992.

A truck driver for Anheuser-Busch, he worked 11 years for the company and was a member of Teamsters Union Local 122.

Born in Boston, he attended Boston and Quincy schools and graduated from Quincy High School in 1979. He lived in Quincy most of his life.

He is survived by his wife, Sharon L. (Prescott) Healy; a son, Max P. Healy of Quincy; his father, Nathan E. Healy of Lakeworth, Fla.; his mother, Josephine A. (DiBerri) Healy of Boston; and three brothers, Paul E. Healy and James E. Healy, both of Quincy, and Thomas M. Healy of West Palm Beach, Fla.

Burial was in Pine Hill Cemetery.

Funeral arrangements were by the Sweeney Brothers Home for Funerals, 1 Independence Ave.

Donations may be made to the Fund for Excellence, c/o Boston City Hospital, 818 Harrison Ave., Boston, MA 02118.

Dorothy E. DiBona, 63

Former Chamber Of Commerce Secretary

A funeral service for Dorothy E. (Knowles) DiBona, 63, of Quincy, a secretary for the South Shore Chamber of Commerce for 10 years until her retirement this year, was conducted Wednesday at the Hamel, Wickens and Troupe Funeral Home, 26 Adams St., by the Rev. Fred Atwood-Lyon, pastor of Quincy Point Congregational Church.

Mrs. DiBona died Aug. 28 at Quincy Hospital after a long illness.

Born in Quincy, she was raised in the city and attended Quincy schools.

She was a secretary for Bethlehem Steel at the Fore River Shipyard, Quincy, many years ago. She was a member of the Quincy Point Congregational Church.

She is survived by her husband, Carolino N. DiBona; a son, David M. DiBona of Wells, Me.; a daughter, Carol E. Prendeville of Quincy; two brothers, William Knowles and Stanley Knowles, both of Quincy; a sister, Catherine Curtin of Quincy; and four grandchildren.

Burial was in Blue Hill Cemetery, Braintree.

Donations may be made to the American Heart Association, 33 Fourth Ave., Needham, 02194 or to the American Cancer Society, 294 Pleasant St., Stoughton 02072.

Donna M. Malmberg, 60

Bank Customer Service Rep For 40 Years

A funeral Mass for Donna Mae (Chase) Malmberg, 60, of Quincy, a customer service representative at Quincy Savings Bank for 40 years, was celebrated Tuesday in St. Mary's Church, West Quincy.

Mrs. Malmberg died Aug. 28 in Brigham and Women's Hospital, Boston, after a brief illness.

Born in Quincy, she was a lifelong resident of the city and graduated from high school there.

She is survived by her husband, Richard A. Malmberg; her mother, Mary M. (DePaulo) Chase of Quincy; a brother, Hobart A. Chase Jr. of Jensen Beach, Fla.; and several nephews, nieces and cousins. She was the daughter of the late Hobart A. Chase.

Burial was in Mount Wollaston Cemetery.

Funeral arrangements were by the Sweeney Funeral Home, 326 Copeland St.

Frank Realin, 96

Retired Bricklayer

A funeral Mass for Frank Realin, 96, of Quincy, a retired bricklayer, was celebrated Monday in St. John's Church, Quincy.

Burial was private.

Mr. Realin died Aug. 25 at Franvale Nursing Home, Braintree.

He was a bricklayer for 45 years before retiring in 1962 and was a member of Masons Union Local 3 in Boston.

Born in Italy, he lived in Dorchester before moving to Quincy in 1965.

He is survived by his wife, Louise (Beltramini) Realin; a son, Frank J. Realin of Weymouth; and two grandchildren.

Funeral arrangements were by the Keohane Funeral Home, 785 Hancock St.

Donations may be made to St. John's Church, School St., Quincy, MA 02169.

Gertrude P. Russell, 79

Retired Registered Nurse

A funeral Mass for Gertrude P. (McCormick) Russell, 79, of Quincy, was celebrated Aug. 26 in St. Ann's Church.

Mrs. Russell died Aug. 23 at Quincy Hospital.

She was a retired registered nurse at the former St. Margaret's Hospital in Dorchester.

Born in Nahant, she lived in Dorchester before she moved to Quincy 15 years ago.

She retired in 1981 and was a member of the Senior Citizens Association.

Wife of the late John V. Russell, she is survived by a daughter, Margaret M. Russell of California; and two sisters, Anna Steele of Nahant and Winifred Whalen of Lynn. She was the mother of the late William F. Russell.

Burial was in New Calvary Cemetery, Boston.

Funeral arrangements were by the Keohane Funeral Home, 785 Hancock St.

Margaret L. Decker-Adams, 79

Former Insurance Company Secretary

A funeral Mass for Margaret L. (Ward) Decker-Adams, 79, of Quincy, a former secretary for Quincy Mutual Fire Insurance Co., was celebrated Monday at Bethany Congregational Church, Quincy.

Mrs. Decker-Adams died Aug. 26 at Quincy Hospital.

She worked 16 years for Quincy Mutual.

She was a member of the New England Chapter of the American Bell Association and the Women's Evening Group at Bethany Congregational Church.

Born in Waterford, N.Y., she lived in Quincy 50 years.

She is survived by her husband, William J. Adams; two daughters, Lucille Zammitti of Mora Ga, Calif., and Katherine Dwyer of Hanson; a brother, Robert Ward of Weymouth; seven grandchildren; five great-grandchildren, and many nieces and nephews.

Burial was in Pine Hill Cemetery.

Funeral arrangements were by the Hamel, Wickens and Troupe Funeral Home, 26 Adams St., Quincy.

Donations may be made to the memorial fund of Bethany Congregational Church, 18 Spear St., Quincy, MA 02169.

Angelina Marinelli-Sarafini, 96

A funeral Mass for Angelina (Marinelli) Marinelli-Sarafini, 96, of Braintree, formerly of Quincy, was celebrated Aug. 27 in St. John's Church.

Mrs. Marinelli-Sarafini died Aug. 25 at home.

Born in Casale, Italy, she lived in Quincy before moving to Braintree.

Wife of the late Venanzio Marinelli and Domenic Sarafini, she is survived by a son, Mario Marinelli of Braintree; a brother, Constantine Marinelli of Canada; a sister, Josephine Marinelli of Buffalo, N.Y.; three grandchildren, and three great-grandchildren.

Burial was in Mt. Wollaston Cemetery.

Funeral arrangements were by the Sweeney Funeral Home, 74 Elm St.

Edward J. Myatt, 55

Construction Laborer

A private funeral service was held for Edward J. Myatt, 55, of Quincy, a construction laborer, who died Aug. 25 at home.

Born in Boston, Mr. Myatt was raised and educated in Roxbury. He lived 10 years in Quincy.

He is survived by his mother, Mary J. (Brennan) Myatt of Quincy; four brothers, John Myatt of California, Roy Myatt of Quincy, Robert Myatt and Joseph Myatt of Ayer; four sisters, Harriet Fogarty of Quincy, Loretta Powers of Phoenix, Lynda Stewart of Braintree and Mary Lyons of Nantucket.

Arrangements were by the Bolea-Buonfiglio Funeral Home, 116 Franklin St.

Peter Bosader, 68

Worked At Fore River Shipyard

A funeral Mass for Peter (Thomas) Bosader, 68, of Quincy Point, a retired chipper and grinder for Bethlehem Steel and General Dynamics at the Fore River shipyard, and a memorial Mass for his late son, Robert F. Bosader, were celebrated Tuesday in St. Joseph's Church, Quincy Point.

Peter Bosader died Aug. 27 in Carney Hospital, Dorchester.

An usher in St. Joseph's Church, Quincy Point, Mr. Bosader was a member of the Sons of Lebanon in Quincy and the Fore River Shipyard Long Service Club.

Born in Quincy, he was a lifelong Quincy resident.

He is survived by his wife, Leona B. (Small) Bosader; two sons, Peter J. Bosader of Easton, and Maroon T. Bosader of Weymouth; two daughters, Catherine C. Norton of Maine and Leona M. Norton of Randolph; three brothers, Robert "Joey" Thomas of Quincy, Saliam "Sam" Thomas of Weymouth, and George Thomas of Louisiana; four sisters, Mary Burke of Weymouth, Selma Thomas of Quincy, Rose Reardon of Pennsylvania and Georgette Kohr of Abington; and 15 grandchildren.

Burial was in St. Mary's Cemetery, Randolph.

Funeral arrangements were by the Sweeney Funeral Home, 74 Elm St.

Memorial donations may be made to the building fund of St. Joseph's Church, 550 Washington St., Quincy, 02169.

We Offer Forethought® Funeral Planning

After examining several funeral planning programs that are currently available, we have clearly found the Forethought funeral planning program best suits the needs of the families we serve.

Forethought funeral planning is an insurance-based program for funeral planning before the need arises and is available only from funeral homes. A Forethought Life Insurance policy is specially designed to fund guaranteed funeral goods and services.

You make all the decisions in advance, removing the burden from your survivors, and your Forethought policy affords you price protection.

FORE THOUGHT® LIFE INSURANCE COMPANY
Funeral Planning for Those You Love

Call us today to learn more ...

HAMEL WICKENS & TROUPE Funeral Home, Inc.
26 Adams St., Quincy (617)472-5888

SCOTT DEWARE

A THOUGHT FOR THE WEEK

Labor Day was first celebrated in 1882 by a parade and holiday in New York City.

Today, in the minds of some people, Labor Day will signal the end of summer, the last long holiday of the season...a time for a final outing for swimming, picnicing, boating or just loafing. The real meaning of Labor Day has been lost for many in the frantic pursuit of fun.

That is unfortunate because never before have so many people been able to enjoy the leisure, the luxuries and comforts we see around us in our United States. The rights of labor never have been so certain, nor its obligation to act in a responsible manner more necessary. We must never, therefore, become insensible to the time-honored virtues of thrift, competence and pride in a job well done.

These are the characteristics that have made possible the turning of Labor Day into a holiday of fun and leisure. These are the virtues that Labor Day ought to commemorate and, if the nation is to survive in its greatness, they will be needed as never before in the years to come...

Deware Funeral Home
576 Hancock St., Quincy, MA
472-1137
Member of the "New England Funeral Trust" and your Suburban Boston Pre-Need funeral specialist
Serving All Religious Faiths
Services Rendered to Any Distance

Dr. Robert S. Corner, 38

Psychologist; Former Army Specialist

A private burial Mass for Dr. Robert S. Corner, 38, of St. Johnsbury, Vt., formerly of Quincy, was celebrated in Massachusetts National Cemetery, Bourne.

Dr. Corner died Aug. 20.

He was a psychologist associated with the Northeast Kingdom of Mental Health.

A graduate of Framingham State College, he received a master's degree at Cambridge Graduate School. He received a doctor of philosophy degree from Columbia Pacific University.

He served in the Army from 1971 to 1974, achieving the rank of Specialist 4.

He was born in Quincy, where he graduated from high school.

He is survived by a daughter, Eryn Elizabeth Corner of Hackensack, N.J.; his mother, Eleanor A. (Caliacco) Corner of Quincy; and two brothers, Richard W. Corner of Milton and Russell C. Corner of Quincy. He was the son of the late William A. Corner.

Funeral arrangements were by the Dolan Funeral Home, Milton.

Donations may be made to the American Heart Association, 20 Speen St., Framingham, MA 01701.

Mary J. Sullivan, 87

Hospital Technician, Active In Charities

A funeral Mass for Mary J. (Whooley) Sullivan, 87, of Quincy, an EKG technician at St. Elizabeth's Hospital in Brighton for 15 years, and an active volunteer for Catholic charitable organizations, was celebrated Tuesday in Star of the Sea Church, Squantum.

Mrs. Sullivan died Aug. 27 in Carney Hospital, Dorchester.

She was president of the Alofa Malia Club, a charity group for Marist Missionary News of Waltham, and worked extensively with the Catholic Youth Organization of the Archdiocese of Boston.

She was a member of the Catholic Daughters of America.

Born in Roxbury, she lived in Scituate before moving to Quincy eight years ago. She was active in senior citizens groups in Squantum and Scituate.

Mrs. Sullivan received an associates degree in accounting from Boston University.

Wife of the late Francis X. Sullivan, she is survived by two daughters, Mary Ann Czerlinsky of Chesapeake, Va., and Johanna Donovan of Quincy; a sister, Elizabeth Considine of Laurel, Md., and four grandchildren.

Burial was in Old Calvary Cemetery, Boston.

Funeral arrangements were by the Keohane Funeral Home, 785 Hancock St., Wollaston.

Donations may be made to the Redemptorist Fathers, 1545 Tremont St., Roxbury, O2119.

Rocco Puopolo, 71

Retired Taxi Driver

A funeral Mass for Rocco Puopolo, 71, of Roslindale, formerly of Quincy, was celebrated Monday in St. Joseph's Church.

Mr. Puopolo died Aug. 27 at home.

He worked as a taxi driver until he retired in 1983.

He was an Army veteran of World War II.

Born and educated in Boston, he lived in Quincy for 20 years before moving to Roslindale.

Husband of the late Fay C. (Rogers) Puopolo, he is survived by a son, Robert J. Puopolo of Duxbury; a daughter, Diane L. Puopolo of San Francisco; a sister, Frances N. Giglio of East Boston; four grandchildren, and his fiancee, Dorothea "DeDe" Salem of Roslindale.

Burial was in St. Michael's Cemetery, Roslindale.

Funeral arrangements were by the Sweeney Brothers Home for Funerals, 1 Independence Ave.

United Way
It brings out the best in all of us.

RELIGION

Bethany Congregational

The Rev. John Banks will preach on "Pick Up The Pieces" at the 10 a.m. worship service Sunday at Bethany Congregational Church, Quincy Center.

Rev. Banks was minister at Bethany from 1954 to 1980.

Scripture reader will be Vivian Miller. Assisting Rev. Banks in the serving of Holy Communion will be members of the Board of Deacons including Sylvia Hofsepian, Jean Ross, William MacDonald and Fred Christensen.

Music will be by Ione Lockwood, soprano and Gregory Flynn, organist. Greeters will be Connie and Bill MacDonald.

Child care is provided during the service for infants and toddlers. A fellowship hour in the Allen Parlor following the service will be hosted by Marcia Jacob.

Houghs Neck Congregational

Dr. Peter V. Corea will conduct the 10:30 a.m. worship service Sunday at Houghs Neck Congregational Church, 310 Manet Ave.

Communion will be observed at the service. Music will be by Jenny Massa and Dorothy Sparks.

The fall schedule of services will begin Sept. 12 with two worship services, 9 and 10:30 a.m.

Sunday School Rally Day will be observed Oct. 3.

The church is equipped for the physically challenged.

Union Congregational

The Rev. John C. Swanson, interim pastor, will preach on "Let Love Be Genuine" at the 10 a.m. worship service Sunday at Union Congregational Church, 136 Rawson Rd.

United Methodist

The Rev. Harry Soper Jr. will preach on "We Gather In His Name" at the 10 a.m. worship service Sunday at Quincy Community United Methodist Church, 40 Beale St.

Greeter will be Esther Paulsen. Ushers will be Michael Johnson and Jay Emerson.

Hostesses at the fellowship hour in Susanna Wesley Hall will be Gayle and Michael Johnson and Debbie and Stephen Little.

Registration will continue for the Camp Aldersgate retreat which will be led by the Rev. Laura Delaplain.

Quincy Point Congregational

A Labor Day Service of Worship will be held at 10 a.m. Sunday at Quincy Point Congregational Church, Washington St. and Southern Artery.

The Rev. Carol Atwood-Lyon, pastor, will preach on "Faith and Labor." The Rev. Fred Atwood-Lyon, pastor, will serve as liturgist.

The Sacrament of Holy Communion will be served by Diaconate members Susan Mahan, George King, Doug Anderson, Carol Johnston, Heather Galvin, Carol Foley and Kristen McGhee. Greeter will be Susan Mahan and Deacon of the Day will be Doug Anderson.

Ushers will include Seymour Sutcliffe, Richard Raymond, Luis Mendez, Lee Robbins, Melissa Rowell and Bob Gohl. Tellers will be Jean Burgess, Jean Sinclair, Grace Wagner, Thelma McArthur and Carol Bissett.

Refreshments during the social hour will be prepared and served by the pastors.

CORPORAL SCOTT HARRISON of Wollaston prepares to eat his MRE (Meals Ready to Eat) during field training exercises at the Combined Massachusetts Military Academies at Camp Edwards on Cape Cod. Participants in the two-week program develop leadership skills of citizen-soldiers in order to advance through the ranks in the Massachusetts Army National Guard.

(SSG Steven Tedeschi MAARNG photo)

First Church Of Squantum

The Rev. Dr. Gene Langevin, pastor, preached on "The Generous Employer" last Sunday at First Church of Squantum, 176 Bellevue Rd.

Soprano Marilyn Bulli was guest soloist. Organist Mary Ruth Scott and pianist Janet Williamson accompanied the congregation on three hymns. Ushers were Tore Wallin and Earl Taylor. Greeters were Ruth Lagh and May Lewis.

During the summer, the Sunday morning service begins at 9:30 a.m.

Fitness After 55 Class Offered At YMCA

The South Shore YMCA will offer a new exercise class for men and women, age 55 and over beginning Sept. 21.

This exercise class will consist of a 45-minute nautilus and cardiovascular workout.

Registration has begun. For more information, call 479-8500, ext. 135.

Quincy Development Topic For AARP

The Quincy Chapter AARP will meet Wednesday, Sept. 8 at 1 p.m. at Pagnano Towers, 109 Curtis Ave., Quincy Point.

Parking for members will be available at the rear of Jonathan's Restaurant, Washington St.

Guest speaker will be Charles D'Aprix, director of Quincy 2000, who will discuss potential development in downtown Quincy.

Church of Saint John the Baptist
44 School St., Quincy, MA
MASS SCHEDULE
Saturday 4:00 & 7:00 pm
Sunday: 7 am,
9 am, 11 am,
12:30 and 5:30 pm
Confessions in Chapel Sat. 3-3:45 pm
Rectory-21 Gay St. 773-1021

The quality of life enjoyed in our country today results from the labors of so many.
Let us be ever grateful.

AW
Serving All Faiths & All Nationalities

Deware Funeral Home
576 Hancock Street
Quincy, MA
617-472-1137

D. Scott Deware, *President and Senior Counselor & Funeral Director*
Donald S. McCarthy, Sr., *Senior Counselor & Funeral Director*
Kenneth F. Bennett, *Senior Counselor & Funeral Director*
Now affiliated with J.S. Waterman & Sons / Eastman - Waring

SUN SPORTS

After 4th Straight Zone Title

Morrisette Looks To 50th Year With Optimism

By TOM SULLIVAN

The Morrisette Legion baseball team won its fourth straight Zone 6 championship this year (two straight as undisputed champion and two as co-champions) and next year will celebrate the 50th anniversary of its baseball program.

Morrisette defeated Needham in its state playoff opening series but was eliminated by state and Northeast Regional champion New Bedford in the second round.

Dave Perdios, a former Morrisette star, who completed his seventh season as coach, loses eight players from this season's squad but will have 11 players returning in 1994.

Perdios has a fine coaching career and he said that the team's record the past three years has been one that will be looked up at for years to come. During that time, Morrisette has a 67-15-3 record, the best three-year mark in the post's history. It captured three zone titles, a state championship and qualified for the state playoffs all three years.

Leaving are pitchers Mike Patch, Sean Donovan and Matt O'Toole, infielders Jay Schnabel, Robbie Kane, Pat Shea and Adam Calvert and catcher Serge Belcastro.

Patch put together a career record of 15-2 with two saves, Donovan was 12-3-1 and O'Toole was 10-1-1.

All three had an ERA of under 2. Patch will attend college in Mt. Vernon, Ohio, Donovan will attend UMass/Dartmouth and O'Toole will return to Massasoit Community College.

Kane, an outstanding second baseman, will head for Trinity after leading the team in hitting (.457 average), walks (19) and steals (12).

Another three-year starter, Shea is going to Brandeis University. He had another fine year, leading the team with 33 runs scored and 33 hits. He batted .407.

Schnabel is also headed for college after playing standout ball at first base. He is a power hitter who won several games with his bat.

Calvert, known as a super sub, always came ready to play anywhere and contributed heavily. He will also attend college.

Belcastro will return to Assumption College after a fine three-year career as catcher-first baseman. He struck out only once in 87 at bats, believed to be a team record.

Returning next week will be hard-hitting outfielder Dave Reinhart, a two-year veteran who batted .413 and led the team with 27 RBI and 13 extra base hits.

Also returning for one more year are Dan Duncan, outfielder-pitcher; and outfielders Mark Cahill and Brian Hayes.

There are seven returnees with two years of eligibility left, led by Tom Malvesti, outstanding shortstop who was largely responsible for a team record 27 double plays this season. He is also a fine pitcher.

Jim Sapienza, a non-roster player and a fine outfielder, will be on the roster next summer; Andy Joyce, a catcher-infielder, appears ready for a starting role; and A.J. Carthas, Chris Cotter and Sean Dolbeare all have fine potential and will see more action in 1994.

Morrisette will mark the 50th anniversary of its baseball program next year and manager Ray Cattaneo has applied for the state tournament next August at Adams Field.

Most of the staff is expected back including Perdios, assistant coach Tom Malvesti, assistants Bob Biagini and Larry Taglieri, Cattaneo and athletic officer Frank Osborne.

Veteran scorer-statistician Richard "Berger" Ryan submitted his resignation but Perdios and Cattaneo, in addition to several parents, have urged him to return next year.

Although undecided, Ryan, 73, is expected to return for the post's 50th anniversary of baseball.

Morrisette officially closed the season with the annual team dinner at which Bob Saville, who played for Morrisette in 1963, '64 and '65, was the speaker.

All players received jackets and Tom Mullaney, who had video tapes made of the team's games at the Hall of Fame at Cooperstown, N.Y., presented a copy to each player. Gus Russo, former athletic officer, presented each with a copy of all the team's press clippings put into book form.

Chaplain Ed Boland offered the invocation and post commander Ed McAllister and City Councillor Ted DeCristofaro, representing Mayor James Sheets, offered their congratulations to the team.

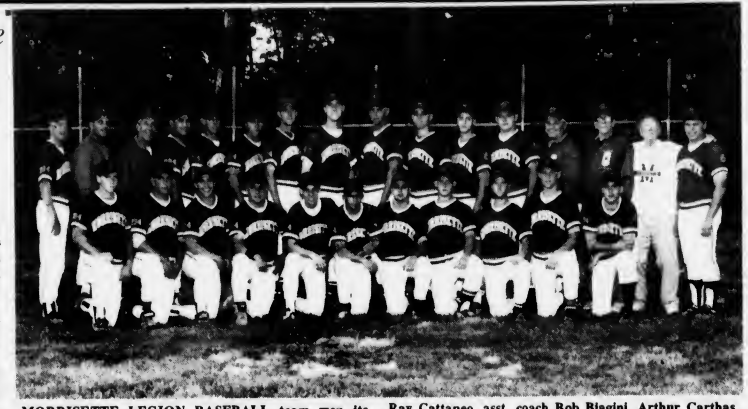

MORRISETTE LEGION BASEBALL team won its fourth straight Zone 6 title this year. Front row, from left, Andrew Joyce, Tom Malvesti, Sean Dolbeare, Serge Belcastro, Brian Hayes, Chris Cotter, Pat Shea, Adam Calvert, Robbie Kane, Mike Patch and Pat Bryan. Back row, Chris Dolan, asst. coach Larry Taglieri, manager Ray Cattaneo, asst. coach Bob Biagini, Arthur Carthas, Mark Cahill, Sean Donovan, Matt O'Toole, Jay Schnabel, Dan Duncan, Jim Sapienza, Dave Reinhart, asst. coach Tom Malvesti, scorer-statistician Richard 'Berger' Ryan, athletic officer Frank Osborne and head coach Dave Perdios.

Little League

Quincy 10-Year-Olds Runners-up In Tourney

Quincy's 10-year-old all-stars were runners-up in recent Braintree Little League tournament.

Quincy started out with a 9-7 victory over the Braintree Americans, with winning pitcher Dan O'Toole striking out nine.

Quincy's runs were scored by Frank Curreri (2), Kyle Piazza, Mat Holt, Andy Nestor, O'Toole, Domenic Papile and Brendon Bowes.

In the second game Quincy outlasted Parkway, 9-8, with winning pitching Chris Walsh striking out five.

Walsh scored three runs, Dan Kennedy two and Papile, Nestor, Bowes and O'Toole one each.

Nestor made two outstanding catches in right field and Papile made a fine game-saving catch to end the fifth inning with the tying run on third base.

Quincy then was defeated by Braintree Nationals, 5-3, with Kennedy pitching a complete game for Quincy with six strikeouts.

Kennedy scored two runs and Walsh one.

Quincy came back to top South Boston, 13-6, with Walsh pitching three innings, O'Toole two innings with four strikeouts and Holt one inning, striking out the side.

Nestor, Bowes and Papile scored two runs each and Curreri, O'Toole, Holt and Piazza one apiece.

In the semi-finals Quincy defeated Braintree Nationals, 11-6, with Holt pitching five innings with six strikeouts and Kennedy one inning with two strikeouts. Bowes, Curreri and Kennedy scored two runs each and Nestor, O'Toole, Holt, Piazza and Mark Gease one apiece.

Piazza and Gease came up with some outstanding defensive plays.

Quincy lost the championship game to Braintree Americans, 5-2, with Piazza and Bowes scoring the runs.

Callum Valleli Co-Captain UMass-Boston Soccer Team

Callum Valleli of Quincy has been named co-captain of the UMass Boston soccer team for the 1993 season.

Valleli, a junior back, accumulated six assists from his defensive position for the Beacons. He played 15 of 16 games as a freshman and 18 of 20 games as a sophomore.

Valleli is a graduate of Milton High School. He played three years at midfield for the Wildcats, earning two varsity letters.

SUBSCRIPTION FORM

FILL OUT THIS SUBSCRIPTION BLANK AND MAIL TO

The Quincy Sun

1372 HANCOCK STREET, QUINCY, MA 02169

NAME _____

STREET _____

CITY _____ STATE _____ ZIP _____

CHECK ONE BOX IN EACH COLUMN

( ) 1 YEAR IN QUINCY $12.00
( ) 1 YEAR OUTSIDE QUINCY $14.00
( ) 1 YEAR OUT OF STATE $17.00

( ) CHECK ENCLOSED
( ) PLEASE BILL ME

Bowling League Seeks Members

The Premiums Bowling League, a group made up of men and women in the insurance business, is looking for new bowlers in the Quincy-Braintree-Weymouth area.

The 10-team candlepin league will meet after work on Tuesdays starting Sept. 14 at Olindy's in Quincy. The season is 30 weeks long and culminates with a banquet and cash awards.

For more information or to sign up, contact Jean MacDonald at 847-8724.

South Shore YMCA Coed Volleyball

The South Shore YMCA, 79 Coddington St., Quincy, will offer two coed volleyball programs in September.

Volleyball I will be for beginners on Wednesday nights and Volleyball II will be for advanced players on Monday nights from 8 to 10 p.m.

The program begins Sept. 20. Registration is underway.

NEWSCARRIERS WANTED

Here's a chance to earn extra money by building a Quincy Sun home delivery route.

Telephone: 471-3100

At Furnace Brook

108 Golfers In Cade Cup Tourney

Fifty-four teams and 108 golfers are taking part in the 46th annual William E. Cade Cup tournament starting today (Thursday) and continuing through Labor Day at the Furnace Brook Golf Club.

Defending champions in the South Shore's longest continuing member-guest tournament are Neil Crowley of Furnace Brook and Jeff Burrell of Thorney Lea.

There will be 18-hole qualifying rounds today and Friday with scores determining the flights and seedings being decided by gross best ball.

The starting times and pairings with Furnace Brook members listed first are as follows:

Thursday: 11:30, F. Guilfoy and B. Bradley, K. Sorgi and E. Broderick; 11:38, T. Joyce and J. Clifford, B. Connolly and P. Manoney; 11:46, B. O'Hanley and G. Krall; 11:54, P. Bandera and J. Bandera, B. Ronayne and J. Sullivan; 12:20, P. Littlejohn and M. Dillon, T. Gleanson and G. O'Rourke; 12:28, K. O'Maley and A. Citrano; 12:36, D. Grow and E. Krovitz, R. Tierney and C. Mullen; 12:52, D. Shea and M. Mullowney, C. Marshall and T. Roche; 1:00, W. Layden and W. Anders, G. Layden and J. Carey.

Friday: 7:32, R. O'Sullivan and M. DiFiori, B. Harnedy and J. Geraci; 7:48, H. McCarthy and D. Ferrari, M. Healey and J.R. Spendlow; 7:56, B. Johnson and J. DiMarzzio, M. Donoghue and P. Donoghue; 8:04, R. Ghiorse and R. Dennis, J. MacCune and T. Ward; 8:12, B. Skudris and D. Clinton, D. Phinney and B. Sullivan; 8:20, J. Adams and A. Cignarella, B. Sines and J. Beck; 8:28, S. Roberts and Brad Buckley, B. Henriksen and T. O'Leary.

11:30, B. Carnes and R. Reidy, B. Kroen and J. Burke; 11:38, R. Lanzetta and S. Byrne, N. Crowley and J. Burrell; 11:46, K. O'Hanley and B. Bemis Jr., R. Sullivan and K. Singleton; 11:54, J. McGlame and J. Sheehan, J. Phinney and F. Agostino; 12:02, P. Rennie and B. McDonough, E. O'Toole and C. Bennett; 12:10, F. Joyce and P. Scanlan, B. Sullivan and D. Blumstrom; 12:18, C. McMorrow and J. Moran, D. McMorrow and J. Davis; 12:26, G. Montgomery and C. Tryder, R. Flannery and S. King; 12:34, M. Doherty and W. Partridge, J. Heffel and B. Lynch; 12:42, J. Doherty and J. Glynn, T. Largey and J.P. Hoose; 12:50, P. Driscoll and H. Grey, J. Reilly and B. Foley; 12:58, J. Toland and D. Burk, B. Salton and F.S. Fox.

Quincy 12-Year-Olds Complete Good Season On Disappointing Note

Quincy's 12-year-old all stars, missing several vacationing players, completed a successful season in disappointing fashion as it went 1-3 in the recent Needham Little League Tournament.

Quincy lost its opener to Needham, 13-5, as pitcher Mike Powers was the victim of costly errors and a lack of timely hitting.

Billy Connolly and Pat Dolbeare had three hits apiece and Jose Diaz, named Quincy's MVP, had two hits, including a two-run double. Dolbeare also drove in two runs.

Quincy bounced back to defeat Hull, 7-4, behind Chris Bregoli's three-hit pitching.

Quincy scored three runs in the second inning as Mike McEvoy doubled and scored on Kevin Walsh's single. Bregoli doubled in Walsh and he scored on Brian Doyle's single.

Quincy added three in the fourth to break a 4-4 tie. Walsh led off with a single, Doyle singled and Chris Cummings drove in two with a single. Dolbeare singled and Shawn Manning beat a bunt with Cummings scoring.

Walsh had three hits and Doyle and Dolbeare two each. Doyle was selected Quincy's star of the game.

Quincy lost of Parkway, 3-2, despite an outstanding pitching performance by Dolbeare.

Trailing 1-0 in the fifth, Walsh walked and Bregoli hit a two-run homer to give Quincy a 2-1 lead.

Bregoli came in to relieve Dolbeare and, with one out, Parkway scored the two winning runs on a single, two walks and another single.

Bregoli was Quincy's star of the game.

Quincy then lost of Parkway A, 6-1, as a lack of timely hitting did it again.

Dolbeare started and gave up three runs in the first inning. Quincy got one back in the second as Dolbeare singled and was doubled home by Cummings.

McEvoy took over for Dolbeare and pitched five innings, allowed three runs and five hits.

Connolly, the team's star of the game, had three hits, Walsh had two and Chad Fitzpatrick one.

Early Sports Deadline For Next Week's Sun

Because of the Labor Day holiday Monday, there is an early sports deadline for next week's issue of The Quincy Sun.

All sports releases should be submitted to The Quincy Sun office, 1372 Hancock St., Quincy Center, by 5 p.m. tomorrow (Friday) to ensure publication in the Sept. 9th edition.

The Sun office will be closed Monday and will reopen Tuesday, Sept. 7.

Special Child Swim Group Seeking Volunteers

The "Swim With A Special Child" needs volunteers to swim one-on-one with students who have mental and/or physical disabilities, announces Director Mary Johnson of Quincy.

SWASC swim classes begin Tuesday, Sept. 28 and will be held throughout the school year on Tuesdays from 9:15 to 11:45 a.m. at the Sen. Joseph Finnegan Recreation Complex, Mass. Hospital School, Randolph St., Canton. There are three 45-minute classes.

An orientation and training session for volunteers will be conducted at the pool Tuesday, Sept. 14 and 21, from 9:30 to 11:30 a.m. Babysitting is provided at no charge for both the training session and weekly classes.

Anyone interested in volunteering or attending the training session should contact Mary Johnson at 472-0856, Jean Bonney at 969-4088, or June Doherty, 335-3785.

Yoga Classes At YMCA

The South Shore YMCA will offer two Yoga classes beginning Wednesday, Sept. 22.

This is an 8-week exercise class designed to improve body and mental control.

The program will focus on six key areas: deep relaxation and breathing, physical postures, flexibility, strength, poise and balance, and concentration.

Class times are on Wednesday at 10 a.m. or 7 p.m. Registration is underway.

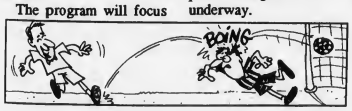

The world's most popular sport is soccer, which is played in more than 140 countries.

One-Stop Gas
Full Service
Five Blends
Of Gas
Professional, Knowledgeable, Certified Technicians
Hours:
Mon-Fri 6-10
Sat 7-9
Sun 7-7
324 Quincy Ave., Quincy

$Always Buying$
New & Old
TAJ
COIN, STAMPS and SPORTS CARDS
9 Maple St., Quincy, MA 02169
479-1652
Complete Line of Supplies
Free Estimates

SOUTH SHORE BUICK
DEAL OF THE CENTURY!
PRICES DRASTICALLY REDUCED
SUMMER CLEARANCE
Brand New 1993 Buick Century

SAVE THOUSANDS! **$14,990** LOWEST PRICE EVER!
Several to choose from. Offer expires Sept. 6th or while supplies last
Since 1903

DOZENS OF QUALITY USED CARS
AVAILABLE FOR IMMEDIATE DELIVERY

'91 OLDS CALAIS
4 Dr. Auto., a/c, low mi. #4117 **$9690**

'89 CHEV CAPRICE CLASSIC BROUGHAM
Fully equipped
Full size luxury ue# 8298 **$11,500**00

'89 MERCURY SABLE
4 dr. Full pwr., a/c #5-160 **$9890**

'89 BUICK LESABRE COUPE
Fully equip., a/c, full power. #8-272 **$9390**

1993 MODEL YEAR END CLOSEOUT SALE!!!
ALL 1993 Demonstrators, Company Vehicles and New Buicks MUST GO!
Good Selection ...Great Prices
* While supplies last

'89 OLDS DELTA 88
4 dr., sharp car. #6-203 **$9200**

'90 BUICK PARK AVE.
Fully equipped ue#8292
$11,99000

'87 CHEV. CELEBRITY
4 dr., wht., low mi #7-226 **$5390**

'92 CHEV. LUMINA
Fmr. rental, 4 dr., 6 cyl., a/c #5-139 **$13,390**

WE SERVICE ALL GM CARS
OPEN TUES. & THURS. EVENINGS UNTIL 8:00
GM Parts

SOUTH SHORE BUICK
50 Adams St., Quincy
770-3300
SALE HOURS
M-TH 8-8
FR 8-6
SA 9-5

More 'Walk Of Names' For City Hall Constitution Common

(Cont'd From Page 2)

Michael-Steven-Corine; Francis McGinn 143; John J. McGrath; James - Pa McGuinness and Family James - Elsie McGuinness Peggy "Foley McGuinness Touched U All; In Memory Of Jame McGuire.

George F. McGunagl Sr.; Kenneth McIlvi Quincy-Cape Cod; Mary C McIntire Paul G McIntire David McIntosh Mayo 1952-1953 and Wife Ella John J. (Joe) McKenna Thomas McKenna 1987 The McKeon Family Edward J and Harrie McKeon; J J McLaughli Family; Thomas Mary Lo McLaughlin; Vincent & Mary McLellan; Jennifer,Deanna Jillian McMahon; McMann Family John & Doris; Bessie McMenimen; John,Jane,Mary& Robert McMillan; The Francis McMillen Family; Ann&CaraMcNally Christmas 1992; Mary T McNally Christmas 1992; Peter R McNally Nollaig 1992; Tony McNally Christmas 1992; Bernard & Ailina McNamara; Daughter Judith McNaught; The McNeilly Family Since 1926; Matt J McNeilly QFD 1928-1948 Died Line Duty; Dorothy Erskine McTiernan; Jack "Spanky" McTiernan QPD; Jim McTiernan Chef Macadoo; Tom and Elaine Meade; Meade Family Tom,Fran,Kelly,Jamie,Tom,Billy.

William and Margaret Meade; Margaret Meallo 8/3/51 We Luv U; William R. Meegan; Hughy + Marylou Hugh + Patti Meighan; Nana B. Meighan Donegal Ireland; Constance M. Mele; Sam Mele; John+Doris Menz Our Nana+Gramps; In Memory Of Patricia and Edward Merrigan; William & Eva Mezzetti; Milford Family West Quincy; Ashley & Wayne Milford 1993; John H Millar City Leaguer; Anthony & Helen Mina; In Memory Of Anthony & Edna Mina; Lee P. Ming & Family - 1992; David & Jessie Minkofsky; Love To Sarah Joy Minton; Toby & Flora Mirra; In Memory Of Mitchell Family; Alice & Francis Mitchell and Family; Bill Mitchell Adams To Atoms; Charlie & Helen Mitchell.

Alex & Lorraine Mitchelson; Robert J Molloy; Alfred F Monroe April 12, 1913; Eddie Montagna July 30, 1988; Montclair Men's Club; Montgomerys Great Hill; Angelo & Orsola Monti; Edward & Adele Monti; Frank M. Moody Plumbing & Heat; Gary Moody A Survivor; In Memory Kelly Moody-1961-1983; Frederic Mooney Quincy Treas. & Tax Collector; Bill & Virginia Moore & Family; The Moorheads James Jim Ralph; Joe & Pat Moran Christmas 1992; Robert Morgan Virginia Morgan; Loving Memory Walter F.Morgan WW II P.O.W.; Tom-Louise Morganelli; F.J. Moriarty Captain QFD; Gale A Morin; Jennie Morin Margaret King Margaret Mosley.

Herbert Morris Helen E. Morris; Martha F Morris We Love You Mom; Mary Morris; James P. Morrison; Deedee Morrissey; Frank and Annie Morrissey; Tom and Gert Morrissey; Marion R Morse Charles M Morse; Francis G. Moscardelli; Maria & Anthony Moscardelli; For Sally Moscardelli; Vincent R. Moscardelli; Sheryl Mosesso 1-23-57 3-2-76; Joseph R. Mudge 1929 - 1979; Wm Muir Family Budrick Family; Bill & Bertie Mullaney I Love You, Lee; John J. Mullay Love Debi,Kevin; Agnes C Mullen Helen G Donovan; Francis Mullen Chief Of Police; James P. Mulroy NQHS-60 QJC-77; Mary Ellen Mulroy; Thomas-Eleanora Mulroy; In Memory Of Joseph M Mulvey; Dick & Maureen Murphy-06/18/66; In Memory Of George P Murphy Agnes B Murphy.

Dr. J. Murphy Jim MacConnell; Jaclyn & Erica 9-85Murphy6-88 Love Mom & Dad; John-Josephine Murphy; Linda (Lamb) Murphy; Patricia Murphy Audrey M Ward Barbara C Finch; Richard, Claire & Denise Murphy; The W. Murphy Family; William & Mary Murphy; To William & Lillian Murphy Love GM&H 1993; Cpt Wm F Murphy Lois A Murphy; Alice and Frank Murray With Love Kathy; Donald J Murray Vaya Con Dios; Thomas Murray & Loretta Buckley 38 Thornton St; In Memory Of D. Napoleone; In Memory Of Carl&Mary Nash; Arthur Mary and Ronald Neary; Marion & Melvin Needel; Rita & Bill Needel & Family; Andrew W Nelson Family; Arthur E Nelson Ruth G Nelson.

Edward J Nelson Family; Nepo B Amo Ins Agency; Neponset Valley Survey Assoc.; In Memory Of George A Nestor; Patrick Nevins and Family; Joseph Nichol Quincy Police; Peg & Joe Nichol; Claud Nicholls Quincy High 50 In Memoriam; Henry Nieland Love Children; Lucille E Niles George P Niles; Henry F Nilsen City Engineer Quincy-1951-70; Phill & Jeanne Nimeskern; Andrew K Nisula Sampo Granite; No Quincy High Class Of 1943; Angela and Jill Nogueira; Bud and Phyllis Nogueira; Dorothy and Paul Nogueira; Lorna and Don-Paul Nogueira; Sandra - Taylor Tim Nogueira; The W.A. Nolan Family; Wilfred A Nolan Q.P.S. 37 Years; John D Noonan; Katherine G. Norris; North Quincy VFW Post 10277; Merrymount Road Nortons.

Tom-Rita Nutley + Family; Dick O'Brien "Obie" 6/6/35-11/3/91; F.X. O'Brien Mary C. O'Brien Eileen O'Brien; Frank & Esther O'Brien Family; Fred O'Brien Emeline O'Brien Marg O'Brien; Jane C. O'Brien Ellen T.O'Brien; John M. O'Brien Kate O'Brien; Leo J. O'Brien; Redmond O'Brien Ann O'Brien; Richard Joseph O'Brien Father; O'Brien Towers Est. 1971; Alice Clare O'Connell; David Greenlaw O'Connell Sr; Peter F. O'Connell; William A. O'Connell "Bill"; In Memory Of A.Okie O'Connor; William Thomas O'Connor "Okie" 1925-1988; John and Mary O'Donovan; Family Of Joe & Diana O'Keefe; In Memory Of Eileen O'Malley; Thomas H O'Neil Grandpa; Frank O'Rourke Family; Lil O'Rourke Love Allison; Daniel T O'Shea § Mom 12-25-93.

Paul & Mary O'Shea - PMOS; Doris Oberg-Mrs Quincy Hist Soc; Stephen OBrien Gertrude OBrien; Tom and Corinne OBrien 10-20-84; In Memory Of Andrew S. Odom; James F. Ogle Ruth A. Ogle Love Fred+Nancy; Mike and Mary OHara; Annie M. Ohman A Good Friend; Adeline Ojala John A Ray; The Oliva Family; Elizabeth-Nick Oliverio; Catherine Olsen P.D.P. VFW AUX; In Memory Of Edw J ONeill Jr; Ida and Joseph Orenstein; Michael + Rita Oriola + Family; Frank and Mary Orlando; Deb&Roger Ormon Belle Hogan; Andrew Orrock; Ruth M. Orseno Charles Orseno; Michael Bella Ortiz; John A Osterman Q P S 1952-1987 Supp. 1984-1987; Our Lady Of Good Counsel; Mrs Curtin Pace Atherton Hough School 35 Years; Thank You For 35yrs-Mary Pace; Pace William & Mary 1988; In Memory James "Jimmy" Padula Jr. 1955-1989.

John A. Page "Jocko"; Paglierani Family; Louis & Doris Pagnani Sr.; Pagnano Family; Family Of Henry Pagnano & Vittorio Tolfa; Domenic and Margaret Palma; Gino & Valerie Palmer; In Memory Of Sully V. Palmer 1914 - 1967; Albert R Paluzzi; Albert-Eleanor Paluzzi 1993; Dan and Diane Paluzzi; Best Mom & Dad Walter & Elaine Pangraze; Georg & June Panuschka; Papa + Gran Love Joshua; James & Margery Papile; Mary C Papile; W. Henry Parker; Parkway Texaco Stephen Giglio; Allan W Parlee; Pasquale and Caliacco Family; Alfred Pasquale 1932 1983; In Memory Of Emma Pasquale; Sabatino Pasquale; Patriot Insurance Agency; Corrine G Paul Maxwell Brenton; Elmyra & Harry Pavan; Mildred Payne Marie Mahoney.

Mr. and Mrs. James D. Peach; Elizabeth and John Pearce; John C Pearce; Arthur P.J.S. Pearson; Joseph Pearson Ethel Pearson; Ralph A Pearson; Robert Pearson Shirley Pearson; Jim & Grace Peddie; Laurel & Lynn Peddie; Harold M. Peel Weymouth; Anne McCusker Peirce; Georgia Wilson Peirce; Michelle Ridgeway Peirce; Theodore Peirce Violet C Peirce Worcester Ma; Pellegrino Family; Al & Carrie Pepe; Amelia R L Pepe Thomas R D Pepe; Nicholas A Pepe Leona G Pepe; Mr.&Mrs.Stephen & Joan Pepin & Family 1993; The Perchard Family; Albert J Jr and Marilyn Perette; Albert J Sr and Dorothy Perette; Jon and Joan Perette; Julie,Jeffrey, Jenna Perette.

Jennie and Paul Perito; Mother Adrienne Perkins; Joseph&Margaret Perry; Margaret & Bill Perry; Joe Personeni Ethel Personeni; Harry R.Persson Vi Alskar Dig; Petar's Automotive,Inc.; Bill & Mary Peters; Bill Loves Mimi Peters; Carl B Peterson Mabel Peterson; Peter-Mathilda Peterson; Russ & Mildred Peterson; Iolanda+Anthony Petrelli Family; In Memory Of The Pettinelli Family; Robert Petzoldt and Family 1993; Charles & Marie Phelan, Sr.; Henry & Peg Phelan; Lt Mike Phelan Helen Phelan; John Pica Sr. Forever Missed; Danielle Picarski; Karin Picarski; Paul Picarski Jr.; Clara-Maddalena Pietrandrea; Philip & Jane Pitts; Tom Pitts From Mom & Dad; Len & Jean Plante; Joseph & Helen Pomerico; Pope Family John and Jeanne John-Dot-Andy; Dowgialo Popowych.

Leicester R and Verna Potter; John & Mabel Poulos; The Powers Family; In Memory Of Ma Evelyn Powers; In Memory Of Nicky Powers; Angela-Ida-Inez Louise-Praderio; Mary Pratt Teacher 1941-86; Presidents Place; J J Previte Sr and Family; Fred-Joan Prezioso; In Memory Of Kevin Prezioso 11-8-64 3-20-93; Luigi-Assunta Prezioso;

Michael+Louise Priscella; In Memory Of Joseph E. Proto; Norma F Linda M Robert J Proto 1993; Jack

Prouty 1912 - 1991; David Pugliesi 1949 1987; Mr & Mrs Leo N. Purpora; Leonard S. Purpora; Thomas Purpura Wire Inspector; Q C Hospital Aug. 1948 Class; Patrick Qualey Nora Qualey; Quincy Choral Society Founded 1981; Quincy Community United Methodist Church; Quincy Elks#943 Founded 1905 Elks Care+Share; Quincy Girl Scouts; Quincy High Class Of 1941; Quincy Hospital Auxiliary.

More 'Walk Of Names' In Next Week's Sun

TOURISTS BOARD the Beantown Trolley which provides visitors with access to the Adams Birthplaces, Adams Mansion and United First Parish Church. The narrated tour also gives visitors information and historical tidbits about the "City of Presidents."
(Quincy Sun photo by Tom Gorman)

Visitors Find Trolley An Educational, Enjoyable Experience

beautiful every year," said one Quincy resident.

Although some tourists felt slightly rushed by the trolley and others were a bit confused by the location of the trolley's starting point, reaction to the new touring system has been very positive. One point that did surface fairly consistently, however, was the need for a hotel in Quincy.

The Starrs, who spent the night in a Woburn hotel after their day of touring in Quincy, commented that Quincy would have been a much more ideal place to stay because they would not have had to travel far from the historic sites, they would have been right outside Boston, and they would have been very close to public transportation. "This is really a wonderful location," said Mary Starr.

Trolley driver Peter Callina explained, "I have a lot of people coming and asking me where they can stay, and what can I tell them? The nearest hotels are in Braintree. If somebody had the money, it would be a gold mine."

Mayor James Sheets said his administration and Quincy 2000, the public-private partnership charged with revitalizing Quincy's business districts, are "fast-tracking" their effort to bring a major hotel to Quincy Center.

"We're working on this. We're trying to fast-track it because we believe the market for a hotel is here," Sheet said. Realizing that the hotel industry has been hit hard by the recent recession, the mayor said the city would like to negotiate with a large hotel chain which will not only build a hotel but provide financing for the project.

"We're compiling a list of those hotel chains and hotel developers which put those packages together," he added.

Although there has been a recent upswing in the number of Quincy natives and residents of other local towns attending the tours, they have been far out numbered by long distance travelers. With the trolley continuing to run twice every hour, seven days a week, Park Rangers hope for a boost in the number of local tourists.

BUSINESS & REAL ESTATE

Gene Healey Director Of Chamber Economic Development Corporation

GENE HEALEY

Gene Healey, a South Shore Chamber of Commerce marketing consultant for membership development and former vice president of marketing for the former Wollaston Credit Union in Quincy, has been appointed executive director of the South Shore Chamber of Commerce's South Shore Economic Development Corporation.

In announcing Healey's appointment, chamber president, Ronald E. Zooleck stated, "Gene's high profile with South Shore businesses due to his long-standing relationship with the chamber, combined with his expert banking and marketing background, make him the ideal person to aggressively market our lending services to help South Shore Businesses grow, become more competitive and create new jobs."

"The business opportunities are here," adds Healey. "We have the funding sources and so do the banks. I look forward to the challenge of fulfilling the needs of growing businesses throughout the South Shore."

As vice president of marketing for Wollaston Credit Union from 1984 to 1992, Healey was named salesperson of the year for five consecutive years. He served on the chamber's board of director's from 1989 to 1991 and chaired the chamber's ambassador program for two additional years.

Most recently, he has held the position of marketing consultant for membership development, assisting in attracting over 500 new members to the chamber. He lives in Plymouth with his wife and three children.

LEGAL NOTICE

COMMONWEALTH OF MASSACHUSETTS
THE TRIAL COURT
PROBATE AND FAMILY COURT DEPARTMENT
Norfolk Division
Docket No. 93D1209-D1
SUMMONS BY PUBLICATION
Maryann Tulimieri, Plaintiff
v.
Richard C. Tulimieri, Defendant

To the above named Defendant:

A Complaint has been presented to this Court by the Plaintiff, Maryann Tulimieri, seeking a divorce on the grounds of Cruel & abusive treatment.

You are required to serve upon Maryann Tulimieri-plaintiff-plaintiff's attorney-whose address is 37 Davis Street, Quincy, MA 02169 your answer on or before November 10, 1993. If you fail to do so, the court will proceed to the hearing and adjucation of this action. You are also required to file a copy of your answer in the office of the Register of this Court at Dedham.

Witness, Robert M. Ford, Esquire, First Justice of said Court at Dedham, this 18th day of August, 1993.

THOMAS PATRICK HUGHES
Register of Probate Court

8/26, 9/2, 9/9/93

LEGAL NOTICES

COMMONWEALTH OF MASSACHUSETTS
THE TRIAL COURT
THE PROBATE AND FAMILY COURT
Norfolk Division
Docket No. 93P1892GM
NOTICE OF GUARDIANSHIP OF MINOR

To PAUL LEWIS of PARTS UNKNOWN and KRYSTAL D. LEWIS of QUINCY and to all persons interested in the estates of KRYSTAL D. LEWIS in said County, minor. A petition has been presented in the above-captioned matter praying that KATHLEEN A. SLAVIN of QUINCY in the County of NORFOLK be appointed Guardian of minor with custody without surety on the bond.

If you desire to object to the allowance of said petition, you or your attorney must file a written appearance in said Court at Dedham on or before ten o'clock in the forenoon on September 15, 1993.

WITNESS, ROBERT M. FORD, Esquire, First Justice of said Court at Dedham, this fourth day of August, in the year of our Lord one thousand nine hundred and ninety-three.

THOMAS PATRICK HUGHES
Register of Probate

9/2/93

COMMONWEALTH OF MASSACHUSETTS
THE TRIAL COURT
PROBATE AND FAMILY COURT DEPARTMENT
Norfolk Division
Docket No. 92D1698-D1
SUMMONS BY PUBLICATION
Hong Li, Plaintiff
v.
Thanh Huynh, Defendant

To the above named Defendant:

A Complaint has been presented to this Court by the Plaintiff, Hong Li, seeking a divorce for irretrievable breakdown of the marriage.

You are required to serve upon Jeanne Fong-plaintiff's attorney-whose address is 52 Temple Place, 4th Fl., Boston, MA 02111, your answer on or before December 1, 1993. If you fail to do so, the court will proceed to the hearing and adjucation of this action. You are also required to file a copy of your answer in the office of the Register of this Court at Dedham.

Witness, Robert M. Ford, Esquire, First Justice of said Court at Dedham, this 24th day of August, 1993.

THOMAS PATRICK HUGHES
Register of Probate Court

9/2, 9/9, 9/16/93

LEGAL NOTICES

COMMONWEALTH OF MASSACHUSETTS
THE TRIAL COURT
THE PROBATE AND FAMILY COURT
Norfolk Division
Docket No. 93P1953GI
NOTICE OF GUARDIANSHIP of MENTALLY ILL

To LIDA M. LEOFANTI of QUINCY in said County and all persons interested in the estate of LIDA M. LEOFANTI and to the Massachusetts Department of Mental Health, a petition has been presented in the above-captioned matter praying that PETER J. LEOFANTI of RANDOLPH in the county of NORFOLK be appointed guardian of mentally ill with surety on the bond.

If you desire to object to the allowance of said petition, you or your attorney must file a written appearance in said Court at Dedham on or before ten o'clock in the forenoon on September 29, 1993.

WITNESS, Robert M. Ford, Esquire, First Justice of said Court at Dedham this seventeenth day of August, in the year of our Lord one thousand nine hundred and ninety-three.

THOMAS PATRICK HUGHES
Register of Probate

9/2/93

COMMONWEALTH OF MASSACHUSETTS
THE TRIAL COURT
THE PROBATE AND FAMILY COURT
Norfolk Division
Docket No. 93P1654A1
Estate of MAN SHEUNG WONG
late of QUINCY
In the County of NORFOLK
NOTICE

A petition has been presented in the above-captioned matter praying that KEN YIM-KWAN CHAN of QUINCY in the County of NORFOLK be appointed administrator of said estate with surety on the bond.

If you desire to object to the allowance of said petition, you or your attorney must file a written appearance in said Court at Dedham on or before ten o'clock in the forenoon on September 29, 1993.

In addition you should file a written statement of objections to the petition, giving the specific grounds therefore, within thirty (30) days after the return day (or such other time as the Court, on motion with notice to the petitioner, may allow) in accordance with Probate Rule 16.

Witness, Robert M. Ford, Esquire, First Justice of said Court at Dedham, this seventeenth day of August, in the year of our Lord one thousand nine hundred and ninety-three.

THOMAS PATRICK HUGHES
Register of Probate

9/2/93

Anodyne Corp. Renews Lease, Expands Space At Hancock Plaza

Anodyne Corporation has renewed its lease and expanded to 9,000 square feet at Hancock Plaza, 1515 Hancock St., Quincy Center, announces Anthony Trambone, president of Trambone Management Corporation.

Anodyne Corp. is a home health care organization which provides experienced temporary health care personnel to qualified individuals in the privacy of their own homes.

Cardiovascular Conditioning Program At South Shore YMCA

A cardiovascular conditioning program will be held this fall at the South Shore YMCA, 79 Coddington St., Quincy, beginning Wednesday, Sept. 22.

To register or for more information, call 479-8500, ext. 135.

SEND A PART OF QUINCY TO COLLEGE WITH YOUR SON OR DAUGHTER.

The Quincy Sun

is like a weekly letter from home. It keeps your college student up to date on what's going on back home.

SPECIAL STUDENT RATES

$11.00 In State

$14.00 Out of State

CALL US AT 471-3100 OR MAIL THE SUBSCRIPTION BLANK BELOW

SPECIAL STUDENT SUBSCRIPTION

THE QUINCY SUN, 1372 HANCOCK ST., QUINCY 02169
CHECK ONE OF THE BOXES BELOW

STUDENT _____

COLLEGE _____

ADDRESS _____

CITY _____ STATE _____ ZIP _____

SPECIAL SCHOOL YEAR RATE $11.00
( ) ENCLOSED IS MY CHECK FOR $11.00

OUT OF STATE SUBSCRIPTION $14.00
( ) ENCLOSED IS MY CHECK FOR $14.00

Laura Sullivan Attends Cardiac Care Seminar

Quincy resident Laura Sullivan, RN, recently attended a seminar on cardiac care for homebound patients sponsored by South Shore Visiting Nurse & Health Services.

The seminar, titled, "Cardiac Care: A Continuum of Care," provided information on how to improve quality of life outcomes for cardiac patients and their partners in the home. Health care professionals from SSVN&HS, South Shore Hospital and other area health care providers discussed the various medical and nursing components associated with cardiac patient care.

Bragg Nominated For Inclusion In Two National Publications

JoAnn Bragg, a candidate for a seat on the Quincy School Committee, has been nominated for national recognition and inclusion in two publications, *Who's Who in the East* and *2000 Notable American Women*.

Each award is based upon both professional accomplishment and community service.

Who's Who in the East identifies individuals distinctively important to the business, cultural, political and academic communities of eastern United States. Individuals are listed because of noteworthy achievements that have proved of lasting value.

2000 Notable American Women also recognizes achievement. Women are selected whose varied professional achievement and responsibilities to family and community deserve the highest recognition.

Bragg, a lifelong resident of Quincy, resides at 74 East Elm Ave. with her husband Rick Bragg and their three children. She owns and operates a home-based tax preparation and consulting business she started in 1978.

Bragg has served the Quincy public schools and city youth for 10 years as a PTO officer and in various positions with the Citywide Parents Council.

She also serves on the board of directors for School-Community Partnership and of Afterschool Day Care, and recently organized parents and community leaders to work toward the opening of youth centers in Quincy.

"I am proud to be considered for these distinguished awards," Bragg said. "I think I've been successful in balancing the needs of a professional career, school and community involvement, and my family."

LEGAL NOTICES

COMMONWEALTH OF MASSACHUSETTS
THE TRIAL COURT
THE PROBATE AND FAMILY COURT
Norfolk Division
Docket No. 93P1957E1
Estate of ISABELLA M. MCNEILL
late of QUINCY
In the County of NORFOLK

NOTICE

A petition has been presented in the above-captioned matter praying that the last will of said decedent be proved and allowed and that BETTY ANDERSON of SALINAS in the State of CALIFORNIA be appointed executrix named in the will without surety on the bond.

If you desire to object to the allowance of said petition, you or your attorney should file a written appearance in said Court at Dedham on or before 10:00 in the forenoon on September 29, 1993.

In addition you should file a written statement of objections to the petition, giving the specific grounds therefore, within thirty (30) days after the return day (or such other time as the Court, on motion with notice to the petitioner, may allow) in accordance with Probate Rule 16.

Witness, Robert M. Ford, Esquire, First Justice of said Court at Dedham, this seventeenth day of August, one thousand nine hundred and ninety-three.

THOMAS PATRICK HUGHES
Register of Probate

9/2/93

COMMONWEALTH OF MASSACHUSETTS
THE TRIAL COURT
THE PROBATE AND FAMILY COURT
Norfolk Division
Docket No. 93P1243E1
Estate of HERBERT E. MORGAN
late of QUINCY
In the County of NORFOLK

NOTICE

A petition has been presented in the above-captioned matter praying that a photo copy of the last will of said decedent be proved and allowed and that ROBERT K. MORGAN of CHARLESTON in the State of SOUTH CAROLINA be appointed administrator with the will annexed without surety on the bond.

If you desire to object to the allowance of said petition, you or your attorney should file a written appearance in said Court at Dedham on or before 10:00 in the forenoon on September 29, 1993.

In addition you should file a written statement of objections to the petition, giving the specific grounds therefore, within thirty (30) days after the return day (or such other time as the Court, on motion with notice to the petitioner, may allow) in accordance with Probate Rule 16.

Witness, Robert M. Ford, Esquire, First Justice of said Court at Dedham, the eighteenth day of August one thousand nine hundred and ninety-three.

THOMAS PATRICK HUGHES
Register of Probate

9/2/93

LEGAL NOTICE

COMMONWEALTH OF MASSACHUSETTS
THE TRIAL COURT
THE PROBATE AND FAMILY COURT
Norfolk Division
Docket No. 93P2022E1
Estate of JAMES A. RYAN
late of QUINCY
In the County of NORFOLK

NOTICE

A petition has been presented in the above-captioned matter praying that the last will of said decedent be proved and allowed and that ROBERT K. RYAN of QUINCY in the County of NORFOLK be appointed executor named in the will without surety on the bond.

If you desire to object to the allowance of said petition, you or your attorney should file a written appearance in said Court at Dedham on or before 10:00 in the forenoon on September 29, 1993.

In addition you should file a written statement of objections to the petition, giving the specific grounds therefore, within thirty (30) days after the return day (or such other time as the Court, on motion with notice to the petitioner, may allow) in accordance with Probate Rule 16.

Witness, Robert M. Ford, Esquire, First Justice of said Court at Dedham, this seventeenth day of August, one thousand nine hundred and ninety-three.

THOMAS PATRICK HUGHES
Register of Probate

9/2/93

COMMONWEALTH OF MASSACHUSETTS
THE TRIAL COURT
THE PROBATE AND FAMILY COURT
Norfolk Division
Docket No. 93P2026E1
Estate of SABENA D. ARSENAULT
late of QUINCY
In the County of NORFOLK

NOTICE

A petition has been presented in the above-captioned matter praying that the last will of said decedent be proved and allowed and that BARBARA WORDELL of BERKLEY in the County of BRISTOL be appointed executrix named in the will without surety on the bond.

If you desire to object to the allowance of said petition, you or your attorney should file a written appearance in said Court at Dedham on or before 10:00 in the forenoon on September 29, 1993.

In addition you should file a written statement of objections to the petition, giving the specific grounds therefore, within thirty (30) days after the return day (or such other time as the Court, on motion with notice to the petitioner, may allow) in accordance with Probate Rule 16.

Witness, Robert M. Ford, Esquire, First Justice of said Court at Dedham, this seventeenth day of August, one thousand nine hundred and ninety-three.

THOMAS PATRICK HUGHES
Register of Probate

9/2/93

INVITATION FOR BIDS

The Department of Public Works for the City of Quincy, Massachusetts, will receive sealed bids for Contract No. 9, Quincy City Hall Plaza, McIntyre Mall, until 10:00 local time on Friday, September 24, 1993 at the offices of the Commissioner of Public Works, 55 Sea Street, Quincy, Massachusetts 02169, at which time and place all bids will be publicly opened and read aloud.

The work under this contract consists of selective clearing/demolition and site preparation of approximately 1-7 acres of plaza are in front of Quincy City Hall, installation of new cement concrete pavement, walkways, pavers, brick walls, granite walls and curbs, landscaping, sodding, mulches, adjustment of utility appurtenances, installation of decorative (historic) lighting poles, modification of existing electrical distribution system, storm drainage and sewer systems.

All work shall be performed in accordance with the Commonwealth of Massachusetts Highway Department Standard Specifications for Highways and Bridges and Construction Standards, as last revised and other standards as specified.

All work under this contract shall be completed within 90 calendar days.

A non-refundable deposit of $75.00 in cash or check payable to the City of Quincy, will be required for each set of contract documents.

Bidders requesting contract documents by mail shall also include an additional non-refundable $15.00, cash or check payable to the City of Quincy, to cover the costs of shipping and handling.

The Contract Documents may be obtained during the business hours 8:3) AM to 4:30 PM at the offices of the Commissioner of Public Works, Engineering Division, 55 Sea Street, Quincy, Massachusetts, 02169, or or after Friday, September 10, 1993.

Each bid shall be accompanied by a bid security in the amount of five percent (5%) of the total value of the bid in the form described in the Instructions to Bidders.

The Successful Bidder must furnish a one hundred percent (100%) Construction Performance Bond and a hundred percent (100%) Construction Payment Bond with a surety company acceptable to the City.

The Bidding and award of this contract shall be in full compliance with Massachusetts General Laws, Chapter 30, Section 39M, as last revised.

All prospective bidders must obtain pre-bid qualification certifications from the Massachusetts Highway Department Contract Regulations and Administration Division, 10 Park Plaza Room 7552, Boston, Massachusetts 02116.

All Federal, State and local regulations in relation to Minority Business Enterprise, Women's Business Enterprise, Minority Work Force, Employment of Quincy Residents, as required under City Ordinance No. 532, and Minimum Wage Rates shall be complied with.

Goals for this project are as follows:

1. The Contractor shall maintain on this project a not less than ten percent (10%) ratio of minority employee manhours to total manhours in each job category.

2. A minimum of ten percent (10%) Minority Business Enterprise (MBE) participation and five percent (5%) Women Business Enterprise (WBE) participation by state-certified MBEs and WBEs will be maintained on this project. The bidder shall submit complete MBE/WBE forms and SOMWBA Certification Letters with the bid.

3. The City of Quincy's Ordinance No. 532, requiring Contractors working on City-supported construction projects to have one Quincy Resident out of every three workers on the project must be complied with.

4. The Contractor shall pay the minimum wage rates, as mandated by the Commonwealth of Massachusetts Department of Labor and Industries.

The City reserves the right to waive any informality in or to reject any or all Bids when such an action is deemed in the best interest of the City. Non-responsive and/or unbalanced bids may be rejected.

9/2/93

LEGAL NOTICE

COMMONWEALTH OF MASSACHUSETTS
THE TRIAL COURT
PROBATE AND FAMILY COURT DEPARTMENT
Norfolk Division
Docket No. 93D1052-D1

Summons by Publication

Joseph Bernard Hyacinthe, Plaintiff
v.
Marie Annette Hyacinthe, Defendant

To the above named Defendant:

A Complaint has been presented to this Court by the Plaintiff, Joseph Bernard Hyacinthe, seeking a divorce.

You are required to serve upon Dane M. Shulman, Esq.-plaintiff's attorney-whose address is 1596 Blue Hill Avenue, Mattapan, MA 02126, your answer on or before December 1, 1993. If you fail to do so, the court will proceed to the hearing and adjucation of this action. You are also required to file a copy of your answer in the office of the Register of this Court at Dedham.

Witness, Robert M. Ford, Esquire, First Justice of said Court at Dedham, this 24th day of August, 1993.

THOMAS PATRICK HUGHES
Register of Probate

9/2, 9/9, 9/16/93

PERSONAL

PRAYER TO THE BLESSED VIRGIN
(Never Known to Fail)

Oh most beautiful flower of Mt. Carmel, Fruitful vine, splendor of Heaven, Blessed Mother of the Son of God, Immaculate Virgin, Assist me in my necessity. Oh Star of the Sea, help me and show me herein you are my mother. Oh, Holy Mary, Mother of God, Queen of Heaven and Earth! I humbly beseech you from the bottom of my heart to succor me in this necessity. There are none that can withstand your power. Oh, show me herein you are my mother. Oh Mary conceived without sin, pray for us who have recourse to thee (3x) Holy Mother, I place this cause in your hands (3x) Holy Spirit, you who solve all problems, light roads so that I can attain my goal. You who gave me divine gift to forgive and forget all evil against me and that in all instances in my life you are with me. I want in this short prayer to thank you for all things as you confirm once again that I never want to be separated from you in eternal glory. Thank you for your mercy toward me and mine. The person must say this prayer 3 consecutive days. After 3 days the request will be granted. This prayer must be published after the favor is granted.

M.R. 9/4

INVITATION FOR BIDS

CITY OF QUINCY, MASSACHUSETTS
PURCHASING DEPARTMENT
1305 HANCOCK ST., QUINCY, MA 02169

Invites sealed bids/proposals for furnishing and delivering to the City of Quincy:

D/P/W DEPT.: LARGE CAPACITY LITTER RECEPTACLES, SEPTEMBER 21, 1993 @ 10:00 AM
D/P/W DEPT.: D/P/W EMERGENCY EQUIPMENT, SEPTEMBER 21, 1993 @ 10:30 AM
D/P/W DEPT.: ONE (1) BACKHOE/LOADER, SEPTEMBER 21, 1993 @ 11:00 AM
SCHOOL DEPT.: FURNISHING FOR BERNAZZANI SCHOOL & EARLY CHILDHOOD CENTER, SEPTEMBER 21, 1993 @ 11:30 AM

Detailed specifications are on file at the office of the Purchasing Agent, Quincy City Hall, 1305 Hancock St., Quincy, MA 02169.

Bids must state exceptions, if any, the delivery date and any allowable discounts.

Firm bid prices will be given first consideration and will be received at the office of the Purchasing Agent until the time and date stated above, at which time and date they will be publicly opened and read.

Bids must be in a sealed envelope. The outside of the sealed envelope is to be clearly marked, **"BID ENCLOSED"** with time/date of bid call.

The right is reserved to reject any or all bids or to accept any part of a bid or the one deemed best for the City.

James A. Sheets, MAYOR
Robert F. Denvir, Jr., PURCHASING AGENT

9/2/93

CLASSIFIEDS

EVERYBODY'S MARKETPLACE

FOR RENT

HALLS FOR RENT
Newly Renovated
Sons of Italy Social Center
Golden Lion Suite
Capacity - 300
Venetian Room
Capacity - 140
Call 472-5660
TF

HALL FOR RENT
North Quincy K of C Building
5 Hollis Avenue
For information please call
767-0519 TF

HALL FOR HIRE
Weddings, Showers, Meetings, Banquets
Elks Home, 440 E. Squantum St Quincy
472-2223
TF

HALL FOR RENT
Nickerson Post No. 382
American Legion, Squantum, MA
Handicapped Accessible.
Capacity 90 or less.
Call 328-9824
Monday through Saturday 4-7 pm TF

2 HALLS FOR RENT
1 suitable for large functions (350+ people); other suited for smaller functions (120 people). Call the George F. Bryan Post
472-6234 9/2

COTTAGES FOR RENT
Scusset Beach area, Sagamore, housekeeping cottages. Studio and 3 room available. Weekly rentals $200-$350. Private beach. Tennis available. Call 328-1300, 9 am to 6 pm TF

OFFICE FOR RENT
Completely remodeled-Plitate Bath with Shower-Seperate Entrance Off Street Parking-All utilities included.
Larry 471-1059 9/9

Furnished Apartment
Quincy 3 rooms, walk to T & shopping quiet country setting, no smoking, business person preferred, private home. $650/mo includes all utilities, first & last.
479-3214 9/2

PERSONAL

THANK YOU
For prayers answered
Blessed Virgin
Sacred Heart
St. Jude
St. Anthony
Holy Spirit
MAR, RR, LZ, JM, 9/2

THANK YOU GOD
Pray 9 Hail Mary's for 9 days, ask for 3 wishes, 1 involving business and 2 impossible. On the 9th day, publish this article and your wishes will be answered, even though you may not believe it. A.M.D. 9/16

American Heart Association

SERVICES

PRECISION LAMP REPAIR & REWIRING
CURRY ACE HARDWARE
472-6250 W. QUINCY 770-1711 N. QUINCY 848-1255 BRAINTREE

ACE HARDWOOD FLOORS
Wood Floors-Sanded-Installed-Refinished-Repaired
Commercial Residential
Real Estate
Fully Insured Free Estimates
(617) 770-3023 9/2

CONSTRUCTION
Roofing, painting, carpentry, porch work, windows, door, gutters. Small jobs and vinyl siding. FREE estimates. T. Sweeney
825-1210 Reliable 9/30

WANTED

HAND TOOLS WANTED
Wood or steel planes. Also, chisels, clamps, tool chests, old hand tools, all trades (machinist, pattern maker, watchmaker, etc.) shop lots. Also, antiquarian books, frames, paintings, crocks, lanterns. Antiques in estate lots.
1-617-523-3839 TF

OPPORTUNITY

Lose 12 lbs. in 7 days, ten hour water diet!
Send $1 and SASE: Ultimate Health, 48 Holmes Ave, Weymouth, MA 02191 9/16

BINGO

Knights of Columbus
5 Hollis Ave
Earlybird 7 PM, every Wednesday
2 Winners take all
Lucky 7s-Bonus
FREE Coffee-Snacks 9/23

FLEA MARKETS

Flea Market
Sat. Sept. 18, 10-3
Tables $15.
Memorial Cong. Church.
Newbury Ave., N. Quincy
Call 773-0924 days;
471-9311 eves. 8/26

RETAIL

SIESTA SLEEP SHOP
Mattress Outlet Chain
40% Savings
Stoughton Center-aside Town Hall/Post Office-Rts. 138/27
617-344-4886 9/23

PERSONAL

THANK YOU
Blessed Virgin & Holy Spirit for answering my prayers. I was cured of cancer.
JM, LZ, MAR 9/2

THANK YOU
ST. JUDE
for favors granted
A & S 9/2

SERVICES

EXPERT LAMP REPAIR & REWIRING
GRANITE LOCK CO.
472-2177
755 SOUTHERN ARTERY QUINCY TF

W.F. ALLEN
Custom Cabinetmaker
Over 30 years experience
617-328-9048
Kitchens - Display Cases - Resurfacing - Wall Units - Store Fixtures - Counter Tops
We also repair antique furniture 9/2

CARPET & UPHOLSTERY CLEANING BY JK&K
My dry foam method results in!!!
- Thorough Cleaning
- Fast Drying - 1-2 Hrs.
- Surprisingly Low Rates

Insured, Free Quotes by Phone
Call Joe Pulera
471-6319 10/1

JOHN J. SULLIVAN
Licensed Electrician
Fully Insured-24 hr. Service-Free Estimates
472-8478
Quality Work-Quality Prices 9/9

J.D. PAINTING
Quality work, reasonably priced. All work guaranteed.
FREE estimates
773-4541 9/23

R. Papkey Painting
Commercial & Residential
Free Estimates
Call Bob
773-1531 10/14

VIKING ROOFING
Residential Specialists
773-2884
9/9

PROFESSIONAL REPAIR WINDOWS & SCREENS
CURRY ACE HARDWARE
472-6250 W. QUINCY 770-1711 N. QUINCY 848-1255 BRAINTREE

LAWN CARE
Mulching & weeding, shrubs trimmed, lawn mowing, fertilizing, sod or seeding, planting, yard clean-ups, sealcoating
Free Estimates
472-6716 770-4593
508-584-6227 9/9

YARDWORK
Eager College Student Looking For:
- Lawns - Hedges -
Other Yardwork
FREE Estimates
Best deal in town, financing my education
471-8541 9/9

SIMPLE WEIGHT LOSS PROGRAM
No Boxed Foods
Dr. Recommended
Lose it and keep it off.
We Deliver 499-1922.
Braintree 9/2

HOUSECLEANING
By Reliable Homeowner
Painting, carpet/window cleaning, leaf raking, misc. chores, repair, assembly, since 1979 FREE Ests.
JOE 773-1084 9/9

A&T VACUUM
- 19.95 Overhaul Special on any vacuum
- Sewing machine repairing
- VCR repairing and cleaning
- Sharpening (scissors, knives, etc.)
- Oreck XL Vacuums $249
- Electrolux w/power nozzle $199.
- Used vacuums $45 & up

27 Beale St., Wollaston
479-5066 TF

ACE HARDWOOD FLOORS
Wood Floors-Sanded-Installed-Refinished-Repaired
Serving Quincy and the surrounding community
Free Estimates
(617) 770-3023 9/2

FOR SALE

PROPANE
20 LB. TANK EXCHANGE
$7.99
WEST QUINCY ONLY
CURRY ACE HARDWARE
472-6250 WEST QUINCY

Your South Shore Headquarters For

Appliance Service ON ALL MAJOR APPLIANCES

HANCOCK TIRE & APPLIANCE
115 Franklin St., So. Quincy
4/2-1710
TF

AARONS GLASS
Lowest prices guaranteed. Plate and safety glass, screens, custom mirrors all shapes and colors, tabletops. 773-3290 9/30

HELP WANTED

Work Part-Time At Home Selling Complete Line of Nutritional & Weight Loss Products. No Door To Door
356-7586 Braintree 9/2

HELP WANTED

ADMINISTRATIVE ASSISTANTS
Recruiting for an International Retail Company in the Stoughton Area
If you have experience with:
* IBM or Macintosh platforms *
And skills with any/all of the following:
* MS Word * Excel * DOS/Windows *
* Wordperfect 5.1 * DOS/Windows *
* Lotus 1-2-3 (Windows) *
Write, Phone, or Fax:
TempXpress Temporaries, Inc.
Suite 502, Statler Office Building
20 Park Plaza, Boston, MA 02116
South Shore Phone: (508) 559-2727
Boston Area Phone: (617) 451-5105
Fax number: (617) 451-5109

INDEX

- Services
- For Sale
- Autos
- Boats
- For Rent
- Wanted
- Help Wanted
- Pets, Livestock
- Lost and Found
- Real Estate For Sale
- Real Estate Wanted
- Miscellaneous
- Work Wanted
- Antiques
- Coins & Stamps
- Rest Homes
- Instruction
- Day Care
- Personal
- Electrical & Appliances

The Quincy Sun

MAIL TO: THE QUINCY SUN, 1372 Hancock St., Quincy, MA 02169
PAYABLE IN ADVANCE. Payment must accompany order.

RATES

1 WEEK	☐ $5.00 for one insertion, up to 20 words, 10¢ for each additional word.
3-7 WEEKS	☐ $4.60 per insertion up to 20 words for 3-7 insertions of the same ad, 10¢ each additional word.
8-12 WEEKS	☐ $4.30 per insertion up to 20 words for 8-12 insertions of the same ad 10¢ more each additional word.
13 WEEKS OR MORE	☐ $4.00 per insertion up to 20 words for 13 or more insertions of the same ad, 10¢ each additional word.

☐ Enclosed is $_____ for the following ad to run _____ weeks in The Quincy Sun

COPY:_____

_____

_____

_____

NO REFUND WILL BE MADE AT THIS CONTRACT RATE IN THE EVENT OF CANCELLATION.
DEADLINE: MONDAY, 5:00 P.M. PLEASE INCLUDE YOUR PHONE NUMBER IN AD.

Cheney Urges Rollback Of Senior Citizen Cable Rates

Councillor Michael Cheney has written to Congressman Gerry Studds, Sen. Edward Kennedy and Sen. John Kerry to urge them to contact the FCC in an effort to roll back senior citizen cable television rates.

According to Continental Cablevision officials, the senior discount rate will no longer be offered. The change comes as a result of new rules and regulations issued to cable companies across the company effective yesterday (Wednesday).

Cheney said that many seniors' only form of entertainment is cable and some of these seniors are shut-ins.

"This may not seem like an earth-shattering issue; however, to senior citizens on a fixed income who rely on cable for information, news and entertainment, this will be a dramatic increase in their rates," he said.

Cheney also said he hopes the FCC will allow for a "Lifeline Rate" for seniors, and urges representatives to contact their U.S. legislatures to encourage a rollback of cable rates.

NEWSCARRIERS WANTED
Here's a chance to earn extra money by building a Quincy Sun home delivery route.
Telephone: 471-3100

Shipyard Museum Plankowner

KATHLEEN DEVINE, a volunteer for the United States Naval and Shipbuilding Museum, presents a $1,000 donation to Museum Director Bill MacMullen. Devine is among a host of local citizens and businesses which have contributed $1,000 to become "plankowners" and special life-time members of the museum. The museum is scheduled to open next spring and organizers are conducting a fund raising drive to help the effort. For more information or to make a contribution, call 479-7900 or visit the museum office at 1250 Hancock St. (Presidents Place), Quincy Center.
(Quincy Sun photo by Robert Bosworth)

CHRISTIAN DIOR • SOPHIA LOREN • JOAN COLLINS • YVARNET • PIERRE CARDIN
Fashion Eyewear SAVE $35
J.B. OPTICAL & HEARING AIDS
1361-A Hancock St., Quincy Sq.
773-3505 • 773-4174
Hearing Aids Complete $499
30 Day Trial 2 Yr. Warranty
FREE VALIDATED PARKING
1 YEAR WARRANTY ON ALL FRAMES
HALSTON • AVANT GARDE • OSCAR DE LA RENTA • YVES SAINT LAURENT • TURA

NEWSCARRIERS WANTED
Here's a chance to earn extra money by building a Quincy Sun home delivery route.
Telephone: 471-3100

Stephanie Zurmuhlen Baybank Senior Finance Officer

North Quincy resident Stephanie Zurmuhlen has joined Baybanks Associates, Inc. as senior finance officer.

In this position, Zurmuhlen oversees internal, external and regulatory financial reporting for Baybanks.

UNITED WAY OF MASSACHUSETTS BAY

HELP A PARENT HELP A CHILD
Your life experiences can make a difference to a family needing emotional support
Be a Volunteer Parent Aide
Training Starts Sept. 9. 10:00 AM
Call 843-7010 for details
THE DIANNE DEVANNA CENTER FOR THE PREVENTION OF CHILD ABUSE AND NEGLECT, INC.

HAVE YOUR PAYROLL, SOCIAL SECURITY, PENSION, OR ANY GOVERNMENT CHECK MAILED TO US FOR...
Direct Deposit
South Boston Savings Bank Direct Deposit allows you to have your payroll, social security, pension or any government check mailed directly to the bank. Some of the advantages of direct deposit are...you can protect against mailbox theft...you can save time... eliminate trips to the bank, and your money is available when you need it.
Have it deposited in a NOW checking account that pays interest*, regular savings or money market account.
• **No monthly service charge and no charge for basic checks for Direct Deposit customers and 18/65 customers.**
• **No monthly service charge** for $750 minimum balance. Under $750 balance--$3.00 per month + .25¢ per check.
*$10 minimum daily balance required on all accounts to earn interest.
South Boston Savings Bank "ALWAYS THE LEADER"
MEMBER FDIC/DIF
MAIN OFFICE 460 West Broadway South Boston 268-2500
NEPONSET CIRCLE 740 Gallivan Blvd. 825-9090
QUINCY 690 Adams St. Lakin Square 479-9660
NORTH QUINCY 440 Hancock St. 733-8100
WEYMOUTH 544 Main St. 377-1050
NEEDHAM 355 Chestnut St. 449-0210
WEST ROXBURY 1833 Centre St. 323-8000

by Tony Centorino, Bill Starkie and Kevin McGroarty

READING AN ENGINE'S HEALTH

One of the first tests that an auto technician will perform in a comprehensive tune-up is a cylinder compression test. By using a special gauge to measure the pressure in each combustion chamber of a running engine, much can be told about the engine. If the readings are quite low or erratic, it is useless to continue with the tune-up until the problem is cured. Generally, low compression readings may indicate worn rings, valves, or pistons. If the addition of a little oil into all cylinders with low readings produces normal compression readings, the problem may well be worn rings, pistons, or cylinders. If adding oil in this manner does not increase compression, the valves may be at fault. When compression is low in two adjacent cylinders, a blown head gasket is the most probable cause.

HINT: As a rule of thumb, the lowest compression reading should be no lower than 25 percent less than the highest.

LEO & WALT'S SUNOCO invites your inquiries about most anything connected with the care of your car. Our technicians are highly skilled, so they can do everything necessary to keep your car in excellent condition, whether that means a simple tune-up or complex mechanical work. Here at 258 Quincy Ave., E. Braintree (843-1550), our ALL-DATA system gives us all the latest information from the manufacturer on any updates, changes, etc. "A Place Where Your Car Can Live Longer." Sunoco and most major credit cards honored. Hours: Mon.-Fri. 6am-9pm, Sat. 7am-9pm, Sun. 9am-5pm. Have a safe and happy Labor Day Weekend!

THOMAS Crane Public Library
Box 379
Quincy, Ma. 02169

The Quincy Sun

VOL. 25 No. 51 Thursday, September 9, 1993 30¢

A CHECK FOR $10,000 is presented to United States Naval and Shipbuilding Museum Director Bill MacMullen, right, by Richard Brewer, chief executive officer of Arbella Insurance in Quincy. The money will be used to help establish the museum at the Fore River Shipyard in Quincy Point. Arbella Insurance has also pledged a $2500 grant per year for the museum.

(Quincy Sun photo by Tom Gorman)

School Committee Only Preliminary Race

Light Turnout Seen For Election

By ROBERT BOSWORTH

A school committee contest, the only race on the ballot, is expected to draw a light turnout for the city's preliminary election next Tuesday, Sept. 14.

City Clerk Joseph Shea said he expects approximately 9,000 of the city's 45,174 registered voters or 20 percent to go to the polls Tuesday.

"We've had other preliminaries with 20 percent turnout, unfortunately," Shea said.

Nine candidates are seeking three seats on the school committee. The preliminary election will pare the field to six candidates who will then square off in the final election Tuesday, Nov. 2. The top three candidates Nov. 2 will win four-year terms.

Shea said he believes the small number of new voters who enrolled for the preliminary election indicates voter turnout will be low next Tuesday.

Sample Ballot On Page 3

He noted less than 400 voters registered in the past six months. During the preceding voter registration period for the preliminary election the past few weeks, the city gained only 40 new voters, Shea said.

To achieve a higher turnout, the nine school committee candidates will have to work to get the vote out. Of the the nine candidates, one is an incumbent, four have run for school committee before, and four are first-time candidates.

The candidates, listed in the order they appear on the ballot, are:

Christine Cedrone, 99 South Walnut St., Gregory Hanley, 32 Shed St.; JoAnn Bragg, 74 East Elm Ave.; John H. McDuff, Jr., 216 South St.; Toni Kabilian, 33 Hyde St.; John E. Spada, 88 Forbes Hill Rd.; Ronald Mariano, 57 Presidential Dr.; Ronald H. McCarthy, 72 Norton Rd.; and Sean L. Barry, 184 Marlboro St.

Mariano is running for a second four-year term. Bragg, McDuff, Kabilian and Barry have run unsuccessfully for school committee. Cedrone, Hanley, Spada and McCarthy are first-time

Cont'd on Page 3

Health Dept. Warning: All Raccoons Should Be Considered Rabid

By MICHAEL WHALEN

All raccoons in the city should be considered rabid and a potential health threat, according to Health Commissioner Jane Gallahue.

The commissioner made her comments after a rabid raccoon was discovered last week on Ames St. in West Quincy less than two weeks after another had been found near Cedar St. in Wollaston.

"Now that we've had a second raccoon test positive for rabies, all raccoons should be considered rabid as a precaution," said Gallahue.

Last week an animal control officer shot and killed a raccoon that appeared to be in a dazed, confused state in the back yard of an Ames St. resident, Gallahue said. The head of the animal was shipped to the state health department laboratory for testing, where the raccoon was confirmed to be rabid.

Another raccoon that had been bitten by a dog Aug. 16 on Cedar St. also was found to be rabid, Gallahue said. The dog's chances of contracting the disease are "very remote" because the dog's owner had made sure it was properly vaccinated, the commissioner added.

Gallahue has said that the Aug. 16 rabies case was the first ever reported in the city's history. The disease is transmitted by saliva, she noted, and can be fatal to humans who do not receive immediate medical treatment.

She added that she does not want to alarm residents as prevention of the disease is not difficult if proper precautions are taken. Residents should make sure they and their pets avoid, if possible, all contact with wild animals, Gallahue said.

In addition, trash cans should be secured and all entrances to homes, including chimneys, should be tightly closed so that animals may not invade houses.

Those bitten by a confirmed or suspected rabid animal should wash out the wound and seek immediate medical attention. Likewise, pets that come into contact with wild animals should be handled with gloves, have any wounds washed out, and be taken to a veterinarian at once. Animals that are properly vaccinated have a good chance of not contracting the disease, according to Gallahue.

Owners, however, should also as a precaution wash their hands after handling pets that have come into contact with suspected or confirmed rabies carriers, the commissioner noted.

Gallahue said she hopes to mail informational pamphlets on "critter-proofing" homes and yards to as many residents as possible in the near future. Pamphlets are currently available at City Hall, she added.

In addition to the two rabid Quincy raccoons, two raccoons and two bats in Milton recently tested positive for the disease. State officials have said that the animals in the two communities were probably infected by the

(Cont'd on Page 12)

Cheney Tries Again For Municipal Lottery

Councillor Michael Cheney is hoping his home-rule petition introduced at Tuesday night's City Council meeting which would allow Quincy to conduct a municipal lottery in the city has better luck than it did two years ago.

The lottery would give the city the ability to raise revenues for city programs such as education and public safety without having to raise taxes, he said.

"Hopefully, we could stabilize taxes or even bring them down," he said before *The Sun* went to press Tuesday night.

The petition is the same one that won the approval of both the City Council and Mayor James Sheets after he introduced it to the council in February 1991, Cheney said. He added that although most members of the state legislature at a public hearing later that year seemed to be in favor of the petition, the matter remained in committee.

Cheney said State Treasurer Joseph Malone, as well as one representative at the 1991 legislature hearing, expressed concerns that a municipal lottery would detract from sales of the Massachusetts State Lottery. Cheney, however, who said he based his counter-argument on state lottery reports, argued that the Massachusetts lottery actually competes with itself every time it introduces a new game and in fact, sales of one game do not go down when another is introduced

(Cont'd on Page 24)

'CRASH DUMMIES' visit with Eddie White during their appearance at the First Family Field Day at Faxon Field. The event benefitted Quincy's First Night Celebration on New Year's Eve. The 'dummies' were on hand to urge motorists and passengers to use seat belts.

(Quincy Sun photo by Tom Gorman)

Neighborhood Meeting Tonight On Shaw's Proposed Marketplace

Shaw's Supermarkets, in conjunction with City Council President Charles Phelan and Ward 6 Councillor Bruce Ayers, will hold a neighborhood meeting tonight (Thursday) at 7 p.m. in the City Council Chambers at Quincy City Hall, 1305 Hancock St.

The meeting, which regards the Shaw's proposal for a Shaw's Marketplace in the Wollaston-Norfolk Downs neighborhood, follows two previous neighborhood meetings and a Special Permit hearing on the matter.

All interested residents are invited to attend.

More 'Walk Of Names' For Constitution Common

Here are more names that will be inscribed on bricks as part of the city's "Walk of Names" project to be constructed on Constitution Common at the entrance to new City Hall:

John Quincy 1917-1983; John Quincy,Jr. 1951-; Quincy School Bus Drivers; Quincy Teachers Tennis League; Quincy Tennis Club Est. 1887; Quincy Tourism; Quincy Youth Arena Est. 1973; Quincy Youth Hockey Est.1965; QuincyBay Girls Athletic Club; Councillor & Mrs. John Quinn; Councillor John J. Quinn; Patrick J. and Mary E. Quinn; Ira Alan Quint Loving Memory Phyllis & Kids; Anthony & Adele Quintiliani; In Memory Of Bob & Jean Quintiliani; Quintiliani Jerry Pat Julie Janene Tony; Francis P Quirk 1915-1992; Leo B Raimondi Family 1993; John & Nellie Raleigh; In Memory Of Edgar A Ramsden; Cynthia Randall Loving Mother Of 7 Children; Frederick E Ray Linda C Ray; V Readdy Family 1921 - 1985; The Lawrence J. Ready Family; Jeanne & Bill Reardon; Patricia A. Reardon; William J. and Mary E. Reardon; In Memory Of Violet Receputo; Reddy Kellee, Charles Stephen&Lindsay; The Reid Family Bill Reid Sr Love Sisters 93; Bill Reid Q.S.D. 35 Years Loved By Us All; Helen T. Reilly and Family; Bernie Reisberg.

Marilyn Reisberg; Reney Family Squantum; Mary Rennie Happy 85th; The D Renzi Family; Paul J Ricca Director SCCDA; John & Anita Ricciuti; Dorothy F Richards; John Richards Qcy Fire Dept; Kenneth Rickson Family; William B. Riddell Love "Julie"; Doris + Albert Riddick; In Memory Of Our Dad J Robert Ridlen; Charles & Lena Rigolizzo From Boston; Philip Joseph & Brendan W Riley; Bernie Rines Bud Rines; Howard N. Rines My Father; John Rintamaki Liisa Rintamaki; Lt. Roy Rizzi Q. F. D. Retired 8/31/92; In Memory Of Marilyn Robbins; Eddie + Betty Roberts; Helen & Bill Roberts; Buster & Val Robertson & 5ks; Eben & Esther Robertson; John and Alice Robertson.

Albert J. Robichaud; Constance E. Robichaud; Rocky Ginny Jo Leona Roccuzzo; Tom&Mary Roche West Quincy; Dan Roffo; Fortunato and Maria Roffo; Don Rogers; In Memory Of Kenneth Rogers; Thelma E Rogers - - - 1920-1992; To Our Friend Hyman Rohtstein; Robert & Lena Romeri; Joseph L Rooney "Mulrooney"; William and Lorraine Rooney; Barre S. Ross Family; Geo. "Les" Ross Quincy Police 1929-1963; Uncle Sam Rounseville; In Remembrance "Chickie Rowan"; David F. Rowell Capt Qcy Police; Michael Rowell Happy 30 6/6/63 Love Mom & Dad; Noreene Rowley Dan-Steve-Brian; Rose Rozner

Loving Mother Quincy Employee; Ruth Rubin Our Friend Luci and Ginger; "Mista" Ed Russell; Francis S Russo Grampy 75 Yrs.

Winnie & Harold Rutledge; Bill & Eleanor Ryan; Brendan P. Ryan N.E. Tel. 55-92; Gerald & Doris Ryan; Joseph & Joel Ryan; William F. Ryan Recreation Dir. 1955 1975; Carol Sacchetti and Three Sons; Sacred Heart School North Quincy; Saint Boniface Germantown; In Memory Of Domenic J Saldi; Neil & Elvie Salmi; Eleanor & Fred Saluti; Hugo Saluti Penn Street; In Memory Of John&Ann Saluti; Dominic & Rose Salvatore; In Memory Of Sandonato and Tobin Families; Anthony G. Sandonato and Family; John E. Santon Catey Santon 93; Nick Georgia Santone Maria Florence; Angela,Carmi 93 Alister Santos; Angelito/Esther Santos 1993; Ezekiel Sargent Historian; Ezekiel Sargent Comm'r Pub. Wks; Ezekiel Sargent City Engineer; Ezekiel Sargent 1874-1961; Edward, Milly, Jonathan, Jason Savage; QPD 1929 - 1958 Frank Schaller & Wife Blanche.

The Scheele's 103 Grand View; Charles Schmidt 1890 - 1982; Hazel E.Schmidt 1894 - 1975; Steve Schofield Love Forever Evelyn "68-92"; The Schofield's — Squantum —; Joan S Schwab Marie B Sheahan; Seager Peg & Bob; Belle & Murray Searle 2-1-48; Melvia S. Sears and Family; Margaret&Arthur Segerstedt; Kate & Sam Seidman Hurray!; In Memory Of Marie Seminara; In Memory Of Joseph P. Settimelli Sr.; Clara & Bobby Shaftoe; Frederick C. Shannon, Sr.; Peggy + Walter Shannon 9/11/32; Herbert A. Shaughnessy Jr.; Lindsay & Haley Shaughnessy; Dorothy M. Shaw 1992; W.G. Shaw Home Furnishers; Zaida Hassan Shaw; Charles L. Shea "Statesman"; James D Shea Jr; In Memory Of Suzanne Sheehy; Frederick V. Shepard; Arthur Shields Jeanne Shields; Carol,Ed,Andrew Gregory Shiffer; Robert + Getta Margie + Janet Short; Alvan E. Shuman Asst.Harbormstr; Sibella Family Joan S O'Connor; "Dick" Simmons Marion Simmons.

Ralph Simpson 143; Famil Sinclair; James & Jean Sinclair; Mr. & Mrs. John Sinclair; The Sinnott Family; Maureen Siukola 8/52 To 1/76; Louise Skudris William Skudris; Skud Paul W. Skudris; Bill Sleep Quincy High '41; Rose Small and Catherine Berg; Alan W Smith Sybil F Smith; Alexander Smith City Auditor 2-15-50 2-21-75; Dick Smith Sr. Love Caryn; James E. Smith Prothesia Smith 1914; Capt Laurence J Smith Q F D; Marie A. Smith Love Caryn; Dear Friends Mary&Buss Smith; In Memory Of Matthew F Smith; Smith Olga & Charles; In Memory Of Patrick J Smith 9-26-49 6-18-89; Thomas G. Smith Supt. Dept. Of Health1916-1933; Mr. & Mrs. Wesley C. Smith.

Willis A Smith and Family; Anna Smith-Greene; J.Vincent Smyth; Roy H. Snaith Firefighter; John F Snell 1923-1987; Robert M Solan 1956-1987; Solano Family; In Memory Of Dorothy Sontag; Pat & Mike Sopp 1992; Salvatore Sorgi Architect; South Quincy Social Club Est. 1977; South Shore Rental Assoc.; In Memory Of Albert P. Spadorcia; Alfred&Virginia Spadorcia; Antonio & Bambina Spadorcia; Joseph F. Spano 1919-1992; Clara & Averill Sparks; Harold & Dot Sparks & Family; Raimondo, Anna & Cora Spatola; Bill & Connie Spencer; Don H. Spink Sr I Go Out Walkin; Frederick A. Sprowl; Squantum Yacht Club 1890; Stanley St John Yellow Cab Dr. 1928-1973; Stamos & Stamos Realtors; Peg and Parkie Stanton; Robert Stanton Pauline Stanton; In Memory Of James A. Stark.

Steven F. Starr MD; James T. Starrs; Mary E Starrs; Steamkettle Clambakes; Wm. & Isabella Steel; Walter & Sarah Steele; Sterling Middle School PTO 92-3; John and Helen Stevens Family; Paul, Marie and Jane Stewart; George Stokinger; Eugene R Stone Mayor 1912-13; John Richard Storella-Mullin Love Nonna Papa; Alpha, Edward & Robert Story; Lee Strandal In Memory Of; Lee Strandal 100 Yrs 6/8/93; Philip Strandal In Memory Of; Peggy Strange Robert Strange Mathew Lawrence; Stravinsky; Domenic Michael Strazzulla MD Eye Surgeon; Chester Francis Struzik; John M Sulger 7-9-46 10-25-92 #1 Dad 2 J,J&R; John M Sulger Viet Nam Vet Buckwheat; Bill Sullivan Teacher-Coach QHS 1938-1983; Frances &Eileen Sullivan.

More 'Walk Of Names' In Next Week's Sun

INTERNATIONAL HOUSE of PANCAKES RESTAURANT

INTERNATIONAL HOUSE OF PANCAKES

Blackboard Specials
served daily 4 p.m. - 9p.m.

1. Chicken Scampi 4.99
served with Pasta & Garlic Bread
2. Mexican Beef & Rice 4.99
3. Stuffed Peppers 4.99
served with Pasta & Garlic Bread
4. Sausage Cacciatore 4.99
served with Pasta & Garlic Bread
5. Knockworst & Beans 4.99
served with Brown Bread
6. Chicken Corden Bleu 5.99
served with Vegetable & Potato
7. Beef & Broccoli 5.99
served with Rice and Vegetable
8. Chicken Marsala 5.99
served with Pasta & Garlic Bread
9. Mixed Grill (London Broil, Chicken, Sausage) 6.99
served with Vegetable and Potato
10. Seafood Newbury 6.99
served with Pasta & Garlic Bread

All Dinners include choice of soup or salad, Jello or ice cream for dessert

25% Senior Discount from from 2-5 PM daily, except with coupons or on specials

111 Washington Street, Quincy 479-8185

Founded 1903

FISHER

A Private Two Year College
Accredited by New England Association of Schools and Colleges, Inc.

NEW PROGRAMS:
MEDICAL ASSISTANT AND CRIMINAL JUSTICE
NEXT TERM BEGINS SEPTEMBER 13, 1993

MONDAY & WEDNESDAY EVENINGS
-Introduction to Criminal Justice
-Creative Writing
-Introduction to Computers
-Introductory Keyboarding
-Intermediate Keyboarding
-Accounting Information Systems
-History of Western Civilization II

TUESDAY & THURSDAY EVENINGS
-Principles of Finance
-Real Estate Law
-Medical Coding Systems and Billing
-Word Processing Operations
-Advanced Word Processing with Desktop Publishing
-Macroeconomics
-American Short Story

Associate Degrees
Accounting
Business Administration
Computer Management Information Systems
Criminal Justice
Early Childhood Education
Liberal Arts
Medical Assistant
Paralegal

Certificate Programs
Early Childhood Education
Medical Assistant
Office Administration
Paralegal Studies
Retail Merchandising

Malden 321-0055

536-4647
BOSTON, MA

OPEN HOUSE
WEDNESDAY, SEPTEMBER 8, 1993
5:30 - 7:00 PM

A FREE 2-HOUR WORKSHOP
7:00 PM. RESUME WRITING/ INTERVIEWING SKILLS

Light Turnout Seen For Election

(Cont'd from Page 1)

candidates.

Mariano, 46, who also serves as a state representative, was elected to the school committee in 1989.

Attempting second bids for school committee are Bragg, 38, a tax accountant and president of the Citywide Parents' Council; Kabilian, 46, a parent activist and former president of the Citywide Parents' Council; and Barry, 28, director of public affairs at Quincy College. McDuff, 59, a retired hospital manager and vice chairman of the Quincy Republican City Comm-ittee, is making his fourth bid for school committee.

Making their political debuts are Cedrone, 23, employed as an office manager; Hanley, 27, a quality control specialist; Spada, 40, a business unit manager for Fidelity Investments; and McCarthy, 32, acting vice principal of Middleboro High School.

Polls will be open from 7 a.m. to 8 p.m. Tuesday at each of the city's polling places. Shea said he expects the final results will be tabulated by 10 p.m.

Some voters should be aware that the city has redrawn its precinct and ward lines. As a result, some voters have changed precincts and wards and therefore will vote at a different polling place.

The changes were mandated by the state because of minor shifts in population and growth since the last redistricting in 1985.

Among the more notable changes:

•A significant amount of voters who had been in Ward 5 Precinct 1 are now located in Ward 3 Precinct 2. They will vote at the First Baptist Church, Prospect St., Wollaston.

•A significant amount of voters who had been in Ward 3 Precinct 2 are now in Ward 5 Precinct 1. They will vote at the Bernazzani Elementary School, Furnace Brook Parkway.

•Residents of the Drohan Apartments, 170 Copeland St., West Quincy, are now part of Ward 4 Precinct 1 instead of 4-2. Also, the Drohan Apartments is the polling place for for Ward 4 Precinct 1.

Before this change, Drohan apartment residents voted at the Lincoln-Hancock Community School instead of the apartment complex. Now, the residents are part of 4-1 and can vote where they live.

The Lincoln-Hancock Community School will serve as the polling precinct for Ward 4 Precinct 2.

On Tuesday, Shea began mailing cards to voters who have been affected by the new ward and precinct lines. The cards inform the voter of what ward and/or precinct they are now located in, and where he or she will vote.

Voters who have questions regarding the new ward and precinct lines can call Shea at 376-1141.

Preliminary Election Sample Ballot

SCHOOL COMMITTEE MEMBER	Vote for NOT MORE THAN THREE
CHRISTINE CEDRONE 99 South Walnut Street	3 ▶
GREGORY HANLEY 32 Shed Street	4 ▶
JO ANN BRAGG 74 East Elm Avenue	5 ▶
JOHN H. McDUFF, JR. 216 South Street	6 ▶
TONI KABILIAN 33 Hyde Street	7 ▶
JOHN E. SPADA 88 Forbes Hill Road	8 ▶
RONALD MARIANO 57 Presidential Drive	9 ▶
RONALD H. McCARTHY 72 Norton Road	10 ▶
SEAN L. BARRY 184 Marlboro Street	11 ▶

Three Streets Omitted From Redistricting Notice

A legal advertisement published in last week's Quincy Sun regarding the city's new ward and precinct lines omitted three streets from its listing.

Earle Street is located in Ward 5 Precinct 2; Elmwood Park is located in Ward 3 Precinct 4; Ocean St. in Squantum is in Ward 6 Precinct 5 and Ocean St. in Atlantic is in Ward 6 Precinct 3.

Emergency Planning Committee Meeting Sept. 30

The local Emergency Planning and Comprehensive Emergency Planning Committees will meet Thursday, Sept. 30 at 10 a.m. at the Quincy Emergency Management Agency, 55 Sea St., Quincy.

Chairman Tony Siciliano said members will be updated on a number of issues at the meeting. Issues include communications issues and disaster planning resource director, insurance coverage, the approval of community centers and housing authority buildings for shelters, an update on the housing authority's evacuation plan, a as well as nursing home evacuation and disaster planning issues.

The 17-member committee includes Mayor James Sheets, Fire Chief Thomas Gorman and Police Chief Francis Mullen.

NEWSCARRIERS WANTED
Here's a chance to earn extra money by building a Quincy Sun home delivery route.
Telephone: 471-3100

Eric's Auto Body
Collision Insurance Repairs
Rust Removal
Complete Painting
No job too big or too small
Hours: Mon-Fri 8-6
Sat 8-3
472-6759
324 Quincy Ave., Quincy

SAME DAY SLIDES
(E-6 PROCESS)
only at
Photo Quick of Quincy
1363 Hancock St.
Quincy Center
472-7131

JOAN'S OLYMPIC GYM
~ Gymnastics And Dance School ~

• Gymnastics • Dance • Aerobics
NOW ACCEPTING FALL REGISTRATIONS
* FALL SPECIAL - All New Students Receive A FREE TRIAL LESSON
THE BEST PROFESSIONAL INSTRUCTION IN:
• GYMNASTICS - All Ages - All Levels
• GYM TOTS - Girls & Boys - 2 years old and up
• DANCE - Ballet, Tap and Jazz - 2 years old and up - All Levels
• AEROBICS - For Ladies
• PHYSICAL TRAINING - For Boys
Professional Training with Olympic Apparatus
Our programs are designed to Build Self Confidence, reduce fear, and develop physically at an early age while having FUN at the same time!
Call NOW To Enroll
843-9624
* Fall special for a limited time only
Ask for our FREE BROCHURE
FITNESS CENTER Est. 1983
197 Quincy Ave. Braintree, MA
Plenty of FREE PARKING
843-9624
Visit Us At Our 11th Annual Open House
Saturday. Sept. 11th
11 am to 4 pm
FREE DEMONSTRATIONS
Fall Classes Start SEPT. 13th 1993
"An excellent Educational Environment For Your Child"

WE'RE BACK!
CRAVINGS
FROZEN YOGURT & MORE
The Cool Treat That's Hot to Eat!
• Ice Cream . . . • Gourmet Coffee . . .
• Slush . . . • Cakes & Pies . . .
• Waffle Cones . . .
1585 Hancock Street
(Next to the Movie Theater in Quincy Square)
Quincy, MA 02169
(617) 328-7720

OPINION

The Quincy Sun

USPS 453-060
Published weekly on Thursday by
The Quincy Sun Publishing Co., Inc.
1372 Hancock St., Quincy, Mass. 02169

Henry W. Bosworth Jr., Publisher
Robert H. Bosworth, Editor

30¢ per copy. $12.00 per year by mail in Quincy
$14.00 per year by mail outside Quincy. $17.00 out of state

Telephone 471-3100 471-3101 471-3102
Second class postage paid at Boston, Mass.

Postmaster: Send address change to
The Quincy Sun, 1372 Hancock St., Quincy, Mass. 02169

The Quincy Sun assumes no financial responsibility for typographical errors in advertisements but will reprint that part of an advertisement in which the typographical error occurs.

PAUL REED II, 3 1/2, gets a boost on the monkey bars from his father, Paul, at recent Fun Day. The event, which raised $344 for South Shore Brain-Injured Children, was held at Jack 'N' Jill Nursery in West Quincy.

(Quincy Sun photo by Tom Gorman)

Sunbeams

By Henry Bosworth

Pet Peeves, Anyone!

(Henry Bosworth decided to take it easy this week by recycling one of his old columns. He says although the column may be recycled, the pet peeves are still current.)

You can call them pet peeves, annoyances or whatever, but we all have our share of them. Here are a few of mine. Maybe some of them are yours, too.

• You're waiting for an important telephone call. The phone finally rings. And a voice says: "Hello, I'm a talking computer."

Not for long, pal, Click!

• The "get-the-hell-out-of-my-way" cowboy who roars through a residential area, tires screeching, ignoring parked cars from which a youngster might dart out from behind. You wouldn't feel too badly to see him again about a block away wrapped around a steel utility pole.

• And his buddy who has a ball for himself speeding through puddles seeing how many pedestrians he can soak. You wouldn't mind meeting him later, too, dead in the water, his engine conked out.

• The writer who dashes off a sizzling letter-to-the-editor alleging somebody is a criminal or something is a crime and finishing it off with a challenging "I bet you don't have the guts to print this letter." But doesn't have the guts to sign the letter.

• The waitress who doesn't know how to take an order for a dry martini on the rocks with a twist. Or, if she gets it right, the bartender who doesn't know the science of mixing it.

• The guy who steals a parking space reserved for the handicapped.

• Drivers — men and women — who sail through pedestrian lights in front of City Hall or at Hancock and Temple Sts. with no police officer around to see them. Meanwhile, meter maids are busy ticketing parked cars.

• People who talk during the playing of the National Anthem.

• Men who keep their hats on when Old Glory passes by in a parade.

• The horn tooter who lets you know as soon as the red light turns green.

• Blaring car radios (especially in warm weather) that force loud rock 'n roll and other noise they call music on everyone within earshot.

• Ditto boom boxes.

• Women who campaign for equal rights but don't want to open all-women colleges to men.

• Kids on skateboards risking their young necks maneuvering alongside traffic on Hancock St.

• That sticky string stuff kids leave on sidewalks for pedestrians to step on and spend the rest of the day trying to get off their shoes.

• Young girls in small cars who have apparently seen too many movies or TV shows with young girls in small cars and trying to drive just like them.

• The guy who likes to surprise you by waiting until he starts making a turn before giving a directional signal.

• People who love dogs but love to let them roam with no control, tipping over trash barrels, leaving souvenir deposits on the lawn, and howling at the moon at night.

• Motorcycle cowboys who just can't get enough noise out of their bikes. If your car made as much noise, the Registry would have you in court for faulty equipment.

And, did you say one of your pet peeves is an opinionated columnist forcing his pet peeves on you?

Medically Speaking

by Michael M. Bakerman, M.D., F.A.C.C.

MAGNETIC RESONANCE IMAGING (MRI)

Just when you thought you were pretty savvy about major medical procedures, your doctor recommends something called MRI. Magnetic Resonance Imaging, or MRI, is one of the most important new diagnostic tools for examining bones and soft tissue. Using low-energy radio waves, MRI can produce much sharper images of the body's internal workings than is possible with X-rays or other evaluation methods. This allows physicians to "see" fat, muscle, cartilage, ligaments, blood vessels, and bone virtually as clearly as if they were looking at the internal body directly. MRI is a painless procedure, although it may require the patient to remain inside the scanning equipment for as long as an hour or more.

P.S. People with pacemakers are not candidates for MRI.

If you are claustrophobic, it is important that you inform your doctor of this before undergoing the MRI—he or she will probably prescribe tranquilizers for use during the test. For more information on this topic or on the prevention and treatment of heart disease, call the doctors—myself, Dr. Ronald Dunlap, or Lisa Antonnelli, at COMPREHENSIVE CARDIAC CARE at 472-2550. Office hours are by appointment, and our new office is located in Crown Colony, 700 Congress St., Suite 2C, in Quincy. I am affiliated with Quincy Hospital and South Shore Hospitals.

Readers Forum

Favors Opening Quarries To Supervised Swimming

[A copy of the following letter was submitted to The Sun by the writer for publication]:

James A. Sheets
Mayor
City of Quincy

For 45 years I have been telling anyone who would listen to me that the Quincy quarries, properly supervised, would be a tremendous swimming facility for the City of Quincy.

I have fond memories, as a young man, of spending many a hot summer day swimming in the quarries. I have been in pools, lakes and oceans around the world and never have I found the water as invigorating and refreshing as the Quincy quarries.

I can't understand why the MDC has taken the stand they have taken.

I congratulate you on recognizing the potential of the Quincy quarries as a natural recreational asset for the City of Quincy.

Frank M. Barrett
Bedford St.
North Abington

[Mr. Barrett is a Quincy businessman].

Pleased About Listing Of 'Walk Of Names'

Editor, *The Quincy Sun:*

Some time ago I wrote and asked you to consider printing the names of those who had ordered bricks for the "Walk of Names"--thinking it would acknowledge those who had been earlier contributors and motivate others who just hadn't gotten around to sending in their orders.

I had earlier written Mayor Sheets who said he thought it was a worthy idea but possibly printing that huge number of names might be an obstacle.

I was very happy to see in the Aug. 12 issue that you have not only begun to highlight the contributors but you have chosen a very good way to do it--in segments. This letter is to say "thank you," sincerely, for the gesture. The people of Quincy will certainly line up now to get in on the final group and it is one more illustration for them to show the benefit of working together to accomplish goals.

Thank you again.

Patricia Downey
409 East 64th St.
New York, N.Y.
NQHS Class of 1949

Postal Advisory Council First Meeting Sept. 14

A Postal Advisory Council has been established in the city and will hold its first meeting Tuesday, Sept. 14 at 5 p.m. at the Quincy Post Office, 47 Washington St., Quincy.

Ten volunteers were selected from over 189 applications received. The Customer Advisory Council will provide a forum for individual customers to express their ideas, concerns and suggestions to postal officials.

Officials will be active participants, answering questions, helping to make regulations easier to understand, discussing and resolving service problems and informing the advisory group of new and changing programs.

The U.S. Postal Service nationally has 501 such Advisory Councils. The Quincy council is the second to be implemented in the Boston District.

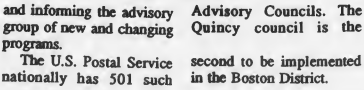

In 1990, the U.S. center of population was 9.7 miles northwest of Steelville, Mo.

Sending Plaque To N.M. Memorial

Fire Captain Remembers Vietnam POWs And MIAs

By MICHAEL WHALEN

Capt. Fred McCray of the Quincy Fire Department wanted Vietnam War POWs (prisoners of war) and MIAs (missing in action) from Massachusetts to be remembered.

And so, they shall be.

The Vietnam Disabled Veterans Memorial in Angel Fire, N.M. has been sent a plaque with the names of the 62 Massachusetts POWs and MIAs lost in the war, mainly because of the efforts of McCray.

McCray said he and his wife, Dolores, came up with the idea after touring the visitors center at the memorial in April 1991 while on vacation in New Mexico. At the time, he said, there were only three states--Arizona, Colorado and New Mexico--whose POWs and MIAs were represented by plaques at the memorial.

And although McCray said the Vietnam Disabled Veterans Memorial is a relatively new and unknown facility (which he had happened to learn of while watching an episode of CBS-TV's "60 Minutes"), he felt that those from Massachusetts should be recognized as well.

"The (POW-MIA) motto says it all: 'You Are Not Forgotten,'" said McCray, an Army veteran and member of American Legion Post 95 on Revere Road in Quincy. "I just thought that if there is a place to remember these veterans, then our people should be there too."

Some months after returning home from New Mexico, McCray contacted the memorial to discuss the possibility of putting a Massachusetts plaque in its visitors center. Officials at the memorial, who McCray said have since added other states' plaques to the initial three, gave the thumbs up.

CAPT. FRED McCRAY of the Quincy Fire Department holds plaque dedicated to Massachusetts POWs and MIAs who fought in the Vietnam War.

(Quincy Sun photo by Tom Gorman)

The next person McCray contacted was Quincy Veterans Services Director Hank Bradley. According to McCray, Bradley contacted officials in Washington, D.C. who supplied him with the 62 names.

"He (Bradley) had the names for me within two or three days," said McCray.

After McCray came up with a design for the piece, it was made by his friend Jerry Goldberg of Norwell, owner of Jerry Goldberg Enterprises. The finished work is a solid walnut plaque measuring approximately 17 by 24 inches and containing the names of the 62 POWS and MIAs, the POW-MIA motto, Army, Navy, Air Force and Marine symbols (according to records, there are no Vietnam Coast Guard POWs or MIAs from Massachusetts, McCray said) and the following words:

"To Those Who Fought For It, Freedom Bears A Taste The Protected Will Never Know."

Of the 62 remembered on the plaque, McCray said only 54 are still actually missing, including one Quincy resident, Lt. Charles Bifolchi of the U.S. Air Force. The remains of the other eight, McCray said, have since been returned, but officials allowed all of the names to be included on the plaque because it was a relatively small list.

McCray said everyone who has seen the plaque has been impressed by it.

"When they saw the finished product, everyone agreed it was a good idea, and tastefully done," he said.

He also made light of the fact that he and his wife paid for the plaque out of their own finances and refused to disclose the amount.

"It was a relatively small amount of money," he said.

McCray said he sent the plaque to New Mexico through United Parcel Service Sept. 1 in the hopes its would reach there in time for a POW-MIA Day to be held tomorrow (Friday).

Those interested, however, may not have to travel quite that far to see it: according to McCray, officials of a local state organization for POWs and MIAs are hoping that Goldberg can design another copy of the plaque to be put on display at the Statehouse in Boston.

Readers Forum

Baseball Card Collecting Kids: Don't Be Fooled

Editor, *The Quincy Sun:*

One of the most popular investment ideas today is baseball card collecting. Throughout the 1940s, 50s and 60s, and even through the early part of the 1980s fans collected baseball cards not for profit but for amusement. When collectors came on the scene recently these cards became more valuable as an increase in demand developed.

Baseball and other sports cards today are collected for investment by adults and children, many of whom don't know the difference between a double play and a double steal. The most basic investment rule for a collectible, whether it be a rug, a coin, a piece of artwork, an antique, or a baseball card is that assuming there is demand, given similar condition, the value increases with its rarity.

Cards from decades ago are valuable because many of our mothers threw out our cards when we lost interest in them. This left fewer available, and those naturally became more valuable. In addition, not nearly as many were printed as are on today presses.

Today there are hundreds of thousands of cards printed for every player. Many people keep the cards in immaculate condition inside plastic sheaths hoping for that big payday. No one flips baseball cards against a brick wall anymore, they may become damaged. Hardly any are thrown in the dumpster during spring cleaning, so a tremendous amount in perfect condition will remain for decades. Translation: they will not be rare.

Thirty years from now, when we are determining the value of a card of that famous power hitter from the middle 1990s, Clubber Sledge, we will find that there are thousands of cards available in near flawless condition. Some undoubtedly will have been lost, but a huge amount will remain holding the value low. The older card from the 1960s will have appreciated (assuming a demand still exists) at a faster rate because it will become even more rare.

Economics 101 teaches us that there exists a relationship between supply, demand and price. Great Demand + Short Supply = High Price. In the unlikely event that there is much demand for 1993 baseball cards in the year 2023, there will be plenty available, so don't expect to retire on your collection.

Don't be fooled. The "investment experts" at card shows understand economics very well. They know that the children in particular, with the unreasonable expectation of future wealth, are grossly overpaying for these cards, and they are laughing all the way to the bank.

Christopher M. Barra, CFP
99 Bigelow St.
Quincy

Quincy's Yesterdays

Coast Guard Vs. Clam Diggers Criticized

Sept. 9-15
1929
64 Years Ago

Cong. John J. Douglass of the North Shore appeared in Quincy District Court on behalf of 16 clam diggers from his district who were arrested on the mud flats off Squantum after a fight with coastal officers and Coast Guardsmen.

"I am here to put a stop to the alleged practice of using the United States Coast Guard boats and men for chasing clam diggers, " he said, "The Coast Guard service is maintained for enforcing federal laws and not petty state regulations."

The arrests were made Aug. 29 following an hour and a half battle involving three Coast Guard boats, one of which was rammed and nearly sunk. The clam diggers were from East Boston and Chelsea.

When nine of the clam diggers were convicted, Douglass promised to take the issue of the use of Coast Guard boats up with the Treasury Department in Washington.

DUMP BLASTED

A quantity of dynamite was exploded in the old Merrymount quarry off Quarry St., which had been used by the city as a dump for two years in an effort to redistribute the waste and end the fires and foul odors that annoyed residents.

"There was a muffled roar," said an observer, "and up from the middle of the pit rose a black mass 60 or 80 feet and where all has seemed to be solid debris in the pit was a yawning expanse of blue-black liquid.

"For hours thereafter the contents of the great hole in the hilltop was seething and bubbling."

QUINCY-ISMS

Bethlehem's Fore River Shipyard was awarded a $2.5 million contract to build a new passenger ship for the Atlantic Gulf and West Indies Steamship Line . . . Bryan Minot, son of Mr. and Mrs. Oscar Minot of 4 South Central Ave., Wollaston, was named assistant supervisor of music in New Rochelle, N.Y. . . . The Quincy Health Department announced 14 new cases of communicable disease, including one of infantile paralysis, during the week ending Sept. 7 . . . Former City Councillor Charles B. Yule, now superintending engineer for the Dixie Steamship Co., New Orleans, was visiting friends in the city . . . Dr. Floyd W. Nease, president of Eastern Nazarene College, said he expects 200 students to register for the 1929-30 school year . . . "The Last of Mrs. Cheyney," starring Norma Shearer, Basil Rathbone, Herbert Bunston and George Barraud, was playing at the Strand, "The Home of the Talkies" . . . William H. Rice of Quincy was elected secretary of the Photographers Association of New England at its 30th annual meeting at the New Ocean House, Squantum . . . Philanthropist Delcevare King invited Merrymount youngsters to the ninth annual frolic at his home, Kampkliff, with the admonition: "Please enter by the front door through the courtyard, pulling the lion's tail and hearing him roar" . . . Sidney Rappaport, son of Mr. and Mrs. Benjamin Rappaport of Independence Ave., South Quincy, returned to Yirginia to enter his sophomore year at William and Mary . . . Pupils at St. John's and St.Joseph's Schools joined public schools youngsters in petitioning that the new cruiser at the Fore River shipyard be named for the city of Quincy . . . When his engine quit in mid-air, pilot Leon Tanguay guided his plane under a 20 foot high telephone wire and into Quincy Bay to avoid hitting the hangar at Dennison Airport . . . Sugar was 10 pounds for 55 cents at the First National Stores . . . Clifton Baker announced that he would seek re-election to the City Council from Ward 5 . . . Bids were opened by the Metropolitan Park Commission for the reconstruction of Pilgrim Highway from the Black's Creek bridge to Sea St. . . . Timothy J. Collins, veteran Quincy correspondent for the Boston Globe was given a farewell party at Thompson's Cafe on the eve of his trip South . . . Quincy Police installed a "telo-type" instrument connecting them to departments in Cambridge and Brookline and 21 stations in Boston . . . The Opportunity Circle of the First Presbyterian Church held its annual Corn Roast in the basement of the church . . . Boston Postmaster Gow notified the post offices in Quincy that after Sept. 16 the name North Quincy would be used instead of Atlantic in handling the mail.

Quincy Hospital Volunteers Honored

QUINCY HOSPITAL volunteers Bill Fahey, left, and Mark Mael, both of Quincy, were honored for more than 7,000 hours of service at a recent appreciation breakfast in the hospital cafeteria. Missing from photo is Pauline Aruda of Quincy, who also has volunteered more than 7,000 hours.

ARLENE CASSIDY, left, and Marie Wilkinson were recently honored for more than 2,000 hours of volunteer service at Quincy Hospital during a recent appreciation breakfast. Missing from photo are Natalie Fossati and Mildred MacAfee.

AMONG THE VOLUNTEERS honored for more than 500 hours of service at Quincy Hospital are, from left, Fran Desaulniers of Hingham; Irene Streifferd, Betty Gullage and Mary Peterson of Quincy. Missing from photo are Rosalie Branton, Anna Day, Michelle Greenan and Joan Scanlon.

QUINCY RESIDENTS honored for more than 1,000 hours of volunteer service at Quincy Hospital are, from left, Don Black, Eva Black, Marie McKeever, Esther Morgan, Lois Burton, Janet Hassler, Max Vengrow and Ethel Griffin. Missing from photo is Josephine DuTullio. The volunteers were recognized at an appreciation breakfast held recently in the hospital cafeteria.

VOLUNTEERS WITH MORE than 100 hours of service were recently honored at Quincy Hospital. They are, from left, Mary Sweeney, Marion Ricca, Julie D'Andrea, Shirley Mason, Arlene Constant, Beatrice Flynn, Josephine Appel, all of Quincy; Joan Corsara of Weymouth, and Jack Doyle of Weymouth. Missing from photo are Charles Costello, Margaret Foley, Jonathan Joyce, Claire MacDonald, Georgiana Olsen, Claire Orrock, Kathy O'Shea and Yolanda Romanelli.

Wollaston Garden Club To Open Season Sept. 16

Wollaston Garden Club will open its 1993-94 season Thursday, Sept. 16 at the Wollaston Congregational Church, Winthrop Ave.

Coffee hour will be at noon. The business meeting will be at 1 p.m. followed by a program at 1:30 p.m. by Jeanette MacKenzie entitled "In and Out of the Kitchen."

Flower arrangement will be by Evelyn Douglas. Hostess will be Marie Norris.

Rummage, Bake Sale At Town Brook House

Residents of Town Brook House, 45 Brackett St., Quincy, will conduct a rummage and bake sale Saturday, Sept. 18 from 9 a.m. to 12:30 p.m.

The event will include a number of bargains, a raffle, and light snacks.

The entrance is located in the rear of the building. All are welcome.

Disability Commission Meeting Sept. 13

Quincy Commission on Disability will meet Tuesday, Sept. 13 at 6 p.m. at the third floor Law Library at City Hall.

For more information, call 774-1237.

BRIDAL DIRECTORY

RECEPTION HALLS

STYLISH 120-SEATER DISCOVERED NEAR MARINA BAY. THOUGHT TO BE AMELIA'S.
The secret's out.

The function room at Amelia's has become one of Boston's most popular spots for wedings, showers, corporate meetings, and get-togethers of all kinds. We feature an extensive menu at affordable prices. We overlook Marina Bay and the Boston skyline. We'd like to make your next function really fly.

Please call 617-471-1453

AMELIAS

305 Victory Rd., No. Quincy, MA

FLORISTS

Flowers by Helen
367 BILLINGS ROAD
WOLLASTON, MASSACHUSETTS 02170
Flowers For All Occasions
Specializing in Weddings
471-3772
Certified Wedding Consultants

Quint's Florists
761 So. Artery
Quincy
773-7620

PHOTOGRAPHER

Photography McIntire's Studio
679 Hancock Street, Quincy
(Wollaston)
479-6888

MUSIC

Space Available

BEAUTY & SKINCARE

Space Available

BAKERY

O'BRIEN'S BAKERIES
9 Beale Street
Wollaston
472-4027

JEWELRY

LeColson Fine Jewelry
Quality and Integrity a Tradition
The Coletti Family Al - Dave - Mark
730 HANCOCK ST., WOLLASTON 02170 786-7942

Our Policy On Engagement Photographs And Wedding Announcements

The Quincy Sun will continue to publish photographs with engagement announcements as it always has.

The Sun will also continue to use in wedding announcements the names of all members of the wedding party including maid or matron of honor, best man, parents, bridesmaids, ushers, flower girls and ringbearers, etc.

We invite engaged couples to submit their photos with their announcements and when submitting their wedding photo to include a complete listing of the wedding party.

Black and white photos are preferred. The Sun can convert most color photos to black and white for publication but the photo loses some clarity in the process.

We suggest that when you have your engagement photo taken, you request the studio to send a copy to The Sun with the reminder that The Sun is continuing its policy of publishing engagement photos.

The Sun also publishes articles and photos of wedding anniversaries beginning with the 25th anniversary.

And, as in the past, there is no charge.

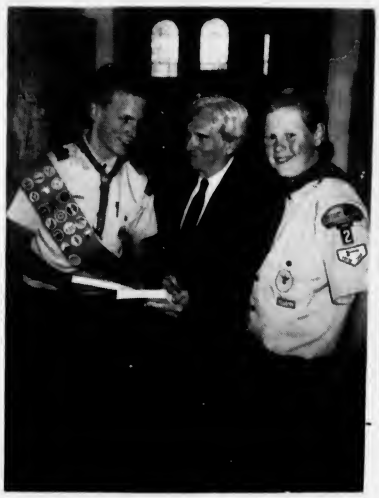

LIFE SCOUT Stephen Badger Jr., left, of Troop 2 in Weymouth presents educational material, including 16 different books and pamphlets, on the disease Lupus to Warren Watson, recently retired director of the Thomas Crane Public Library, Quincy. Scout Jason Olson looks on. Badger presented the materials to the library as the final step of his Eagle Project. He conducted bottle and can drives and a car wash to obtain monies to purchase the educational materials from the Lupus Foundation, Massachusetts Chapter.

SOCIAL

ANDREA CHAPMAN and STANLEY PENDRAX
(McIntire's Studio)

Andrea Chapman Engaged To Stanley Pendrax

Donald and Anita Chapman of Wollaston announce the engagement of their daughter, Andrea L. Chapman, to Stanley J. Pendrax. He is the son of Stanley and Carole Pendrax of Syracuse, NY.

Miss Chapman, a graduate of New England School of Art and Design, is currently employed by Hampshire House Corp.

Mr. Pendrax is currently employed by Hampshire House Corp. He attended Syracuse University.

An October wedding is being planned.

Norma Fireman Co-Chairman Of Senior Fundraiser

NORMA FIREMAN

Norma Fireman of Marina Bay is co-chairman of the Hebrew Rehabilitation Center for Aged's 90th anniversary event, "The Time of Your Life."

The celebration will be held Oct. 16 at One International Place, Boston. Music and entertainment will be provided by Le Masquerade of New York. Proceeds will benefit the therapy services at the center.

Honorary Chairmen for the evening are Gov. and Mrs. William Weld, Sen. and Mrs. Edward Kennedy and Sen. John Kerry.

For more information, call 325-8000, ext. 427.

Annajean Hughes Engaged To Garey Pula Jr.

Mr. and Mrs. Wayne Larson of Quincy announce the engagement of their daughter, Annajean Hughes, to Garey Pula Jr. He is the son of Mr. and Mrs. Garey Pula Sr. of Weymouth.

Miss Hughes is a graduate of Quincy High and is self-employed.

Mr. Pula is a graduate of Weymouth VoTech and ITT Tech.

An October wedding is planned.

Christine Barrett On Dean's List

Christine Barrett of Quincy was recently named to the Dean's List for the spring semester at St. Bonaventure University in New York.

Miss Barrett, who will enter her junior year as a communications major in the fall, has also been elected captain of the school's volleyball team.

A graduate of Quincy High School, she is the daughter of Mr. and Mrs. Christopher Barrett.

NQ Catholic Women To Open Season Tonight

The Catholic Women's Club of North Quincy will open its 1993-94 season tonight (Thursday) at with 6:30 p.m. Mass at Our Lady's Chapel in Sacred Heart Church, Hancock St., North Quincy.

The Mass will be followed by a catered supper in the Sacred Heart School cafeteria.

A business meeting conducted by Mary Blake, at which plans for the group's opening rummage sale will be discussed, will follow the supper. Chairperson for the evening will be Mary Ann Sheehy.

New members are welcome to attend.

'Families First' Series At Quincy Hospital

"Families First", a series of three programs about parenting, will be presented by Quincy Hospital during September and October.

The program, created by child development specialists at Wheelock College, will be presented on three consecutive Thursday evenings, Sept. 23 and 30 and Oct. 7 at 7 p.m. in the Quincy Hospital Education Center.

Cost of the program is $5 per person, per session. Advanced registration is required.

The Sept. 23rd program entitled "Self Esteem: How Do Children Get It? How Do Parents Give It", focuses on what parents can do to help their child build self-esteem, confidence and a positive self-image.

The Sept. 30th program is entitled "Understanding Sibling Rivalry: What's A Parent To Do?. It explores the parent's role in resolving conflicts between siblings and provides strategies for parents in fostering positive sibling relationships.

The Oct. 7th program, "Love and Limits: Positive Approaches to Discipline", focuses on strategies for dealing with troublesome behaviors and ways of handling anger and frustration in both parents and children.

To register, or for further information, call the Quincy Hospital Public Relations Department at 773-6100, ext. 4016.

Senior Classes At Fenno House

Classes for senior citizens will begin today (Thursday) from 10 a.m. to noon at Fenno House, 540 Hancock St., Wollaston.

Knitting, crewel and embroidery classes will be offered. Seniors who are not residents of Fenno House are welcome to attend.

A minimal charge will be made for each class. Those interested in attending can register at today's class.

NEWSCARRIERS WANTED
Here's a chance to earn extra money by building a Quincy Sun home delivery route.
Telephone: 471-3100

BUY U.S. SAVINGS BONDS

WINFIELD GIFT EMPORIUM
Summer Clearance
25-50% Off Selected Items
Think of Us for Showers and Weddings!
OPEN YEAR ROUND
Open Tues.-Sat. 10-5, Closed Sundays & Mondays
853 Hancock St., Quincy 479-9784

LOVE IS ... a perfect wedding at the Golden Lion Suite
Speak to Rita -- she's our rental agent specializing in complete wedding package plans and all other occasions. The Golden Lion Suite accomodates up to 300. The Venetian Room up to 140 guests. Give Rita a call for an appointment for your reservation. New brochures are available.
(Air Conditioned)
CALL
Quincy Sons of Italy Social Center
120 Quarry Street, Quincy, MA 02169
NEW NUMBER is 472-5900

Russell Edward's
Hairplace One
A full service hair salon
MONDAY Women's Special $20.00
TUES & THURS Men's Special $13.00
WEDNESDAY Perm Special Starting at $42.00
All specials include wash, cut and blowdry.
Long hair slightly higher
Nail Tipping & Overlay $60
Sculptured Nails $60
Pedicures $25
Body & Facial Waxing Available
We carry a full line of hair care products
REDKEN KMS NEXUS PAUL MITCHELL Matrix
472-1060
Corner Hancock, Chestnut Sts., 1 Maple St., Quincy

Quincy School of Ballet
(established 1969)
Leslie Vinson
located at
34 Franklin St.
Quincy
Classes Starting September 14th
Call 472-5951
Boys & Girls Ages 2 thru Adult
Classes in
Ballet Production
(Classical Ballet & Pointe)
Musical Production
(Jazz, Tap, Acting, & Singing)
Ballroom
Country Western

ARTS/ENTERTAINMENT

ClimbFest '93 Sept. 25 At Quincy Quarries

The Metropolitan District Commission and the Boston Chapter of the Appalachian Mountain Club will sponsor the fourth annual ClimbFest Saturday, Sept. 25 from 9 a.m. to 5 p.m. at the Quincy Quarries Historical Site in West Quincy.

Rain date is Sunday, Sept. 26.

More than 100 competitors are expected to participate in the ClimbFest '93 rock-climbing competition. The event is open to all climbers and categories range from novice to expert. Prizes will be awarded to the top contenders.

ClimbFest '93 will also include an outdoor festival featuring the "Treadwall," a free standing climbing wall open to the public; ranger-led historical tours of the granite quarries, live animals from the Blue Hills Trailside Museum, a ropes course, music, food and raffle drawings.

Pre-registration for the competition is available until Sept. 17 for $18. Registration on the day of the event begins at 8:30 a.m. and will be $22. For more information call 698-1802.

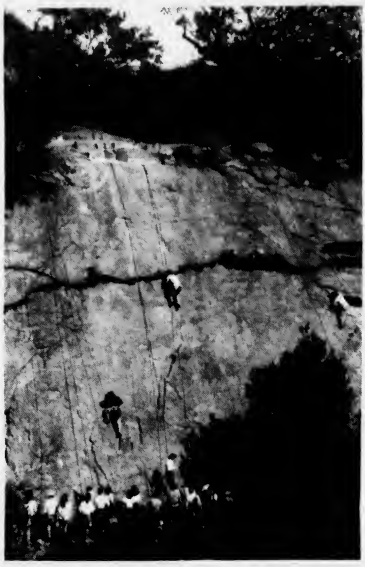

QUINCY QUARRIES in West Quincy will be the site of ClimbFest '93 Saturday, Sept. 25 from 9 a.m. to 5 p.m.

Adams National Historic Site To Sponsor Furniture Symposium

The National Park Service, Adams National Historic Site will present a "One-Day Symposium on Historic Furniture" Wednesday, Oct. 6 from 9 a.m. to 4:30 p.m. at 135 Adams St.

The symposium will feature lectures by three nationally recognized experts in furniture conservation and curation: Robert Mussey, John B. Hermanson, and Richard Harding Randall Jr.

The founder and former Chief Conservator of the furniture conservation lab of the Society for the Preservation of New England Antiquities (SPNEA), Mussey will address the critical issue of Furniture Care and Maintenance.

Hermanson, director and curator of the Shirley-Eustis House, Roxbury, will discuss World Wide Furniture of the Federal Period, 1789-1830.

Furniture of the Old House at Adams National Historic Site will be Randall's topic. Symposium participants will have an opportunity to view the "Old House" and its contents with the site curatorial staff.

There is a $15 non-refundable registration fee to attend the symposium. Deadline for registration is Sept. 24.

Heart Attack. Fight it with a Memorial gift to the American Heart Association.

THE AMERICAN HEART ASSOCIATION MEMORIAL PROGRAM

American Heart Association

This space provided as a public service

Register For Drama Workshops

Saturday, September 11th, 11:00am-1:00pm

Free Play at 1:00pm

CTW Kids Face the Future with Confidence!

No Charge for Costumes!

2 Classes 4-7 Years Old

3 Classes 8 & UP

No Auditions Required!

Call (617) 472-9233 for Free Brochure

Classes & Shows Held At:

Woodward School
1102 Hancock Street
Quincy Square
(One block from Quincy Center T)

Diane Purdy's Children's Theatre Workshop est. 1970

Quincy Public Schools Arts Festival

TAPESTRY STITCH is created by Sterling Middle School students Joanne Farley and April Antoniou with assistance from Dr. Nancy Sheehan of Snug Harbor School during recent Quincy Public Schools Arts Festival at Presidents Place. Tapestry stitch involves wrapping threads of different colors in a single stitch.

CENTRAL MIDDLE SCHOOL chorus performs "Under the Sea" during the Quincy Public Schools Arts Festival held recently at Presidents Place.

PAINTINGS CREATED by Quincy school students are admired by Eric Ridlon during the Quincy Public Schools recent Arts Festival held at Presidents Place.

A DRAGON is admired by Parker School students Timothy Glynn and Jesse Daune during Quincy Public School's recent Arts Festival at Presidents Place.

(Quincy Sun photos by Tom Gorman)

DR. KENT R. HILL (right), president of Eastern Nazarene College in Quincy, with Dr. William Frates, Quincy Hospital staff radiologist, during "Community Rounds" held recently at the hospital. The "Community Rounds" program provides a behind-the-scenes view of Quincy Hospital. Participants spend the day learning about the hospital with a tour and discussions with hospital staff. "Community Rounds" are held four times a year at Quincy Hospital.

Foundation For Education Excellence Brunch Sunday

The Quincy Foundation for Excellence in Education will host its third annual brunch Sunday, Sept. 12 from 11 a.m. to 2 p.m. at the Ocean Terrace, Marina Bay.

The foundation is a not-for-profit corporation, dedicated to raising funds for programs, ideas and services that will continue to promote excellence in education in the Quincy public schools. In the past two years, the foundation has awarded a number of mini-grants to Quincy teachers for projects as diverse as establishing a foreign language honor society to starting a "homework center."

A number of grants will be awarded at the brunch to help Quincy teachers and students start the year on a positive note.

In addition to food, there will be a prize drawing.

A limited number of tickets will be available at the door.

We're making a difference in Wollaston.

At Fleet Bank, we're working hard to make a positive difference in the way you bank. After all, we're a different kind of bank. Backed by all the resources of the Fleet Financial Group, we're able to offer you the kind of innovative products and services you need today. Like our low rate home equity loan and money-saving credit card offers. So stop in soon and find out how we can make a difference for you.

Fleet Bank
A Member of Fleet Financial Group
We're here to make a difference.

20 Beale Street, Wollaston, MA 02170, (617) 773-0503
Lobby Hours: Mon–Thurs 9–3; Fri 9–4:30; Sat 9–12
Drive Through Hours: Mon–Fri 8:30–4:30; Sat 9–12

Member FDIC.

POLITICAL ADVERTISEMENT POLITICAL ADVERTISEMENT POLITICAL ADVERTISEMENT

This guy has been around the block a few times...

Sean Barry is no stranger to challenges.

In 1991 Sean Barry was an unsuccessful School Committee candidate. Since then, Sean has worked hard to earn the respect of Quincy voters. As a teacher. As a concerned citizen. As a person committed to education.

In 1992 Sean Barry lost his right leg to cancer. Within weeks of leaving the hospital, Sean was back at School Committee Meetings, speaking out on important issues like safety, overcrowding and tougher attendence policies.

Sean Barry is capable, caring and qualified.

On September 14th
ELECT DEMOCRAT SEAN BARRY TO THE QUINCY SCHOOL COMMITTEE

Sean
BARRY
School Committee

Last Name on the Ballot

Paid for by the Committee to Elect Sean L. Barry

Quincy Pound Adoptables

Lab-mix, puppy, male, black/white

Lhasa-Apso, male, 2 years, white & tan, desperately in need of a home.

Sheepdog-mix, male, 1 year, white.

Contact Offices Phyllis Berlucchi and Bruce DiBella, 773-6297, daily hours, 8:30 am-4:30 pm Except Sundays

by Tony Centorino, Bill Starkie and Kevin McGroarty

BLOWN OUT OF PROPORTION

In the tome immediately after a cold engine is started, it will normally emit white smoke from the exhaust pipe as condensation is burned off. However, if white smoke continues to pour out after the engine has warmed, it could be an indication of an internal leak in the head gasket. Lying between the cylinder head and the engine block, the head gasket endures a tight seal between these two engine parts. A so-called "blown" head gasket means that the seal has ruptured, with the result being that coolant from the coolant passage leaks into the combustion chamber that causes the white smoke from the tailpipe. The solution lies with replacing the head gasket.

HINT: Oil in the radiator or water in the motor oil could also indicate a blown head gasket.

LEO & WALT'S SUNOCO should be your full service auto care center for most every system in your car. Whether you need regular maintenance, suspect a problem with a particular system, or just need to fill your gas tank, our service technicians have the skills to handle it. You'll find us located at 258 Quincy Ave., E. Braintree (843-1550). "A Place Where Your Car Can Live Longer."

Council On Aging Resumes Meetings Sept. 23

The Quincy Council on Aging will resume regular monthly meetings Thursday, Sept. 23 at 2 p.m. in the second floor conference room at City Hall Annex.

Guest speaker will be Stephen Farquhar, general manager of Quincy Continental Cablevision, who will discuss the new rates for cable TV.

Guests will be Jack Currie, Frank Derwin , Fred Perry, and John Donelan, members of the Silver Haired Legislature who represent the Quincy area.

Two new members recently appointed by Mayor James Sheets to the Quincy Council on Aging Board of Directors are Mary Vallier and John Chen. Vallier has been most active in community organizations including DOVE. Chen has served as community coordinator with Quincy's fast growing Asian population.

Reports will be given by Board members Kathy Doherty concerning the Quincy Visiting Nurse Association Hospice; Gerry Weidmann, Quincy delegate to the South Shore Elder Services Inc.; Kathy Webb, transportation for the disabled, Frank Kearns and John Noonan.

Chairman Noonan urges all 15 board members to attend the meeting. All meetings of the Council on Aging are open to the general public especially interested senior citizens.

Secretaries Meeting Sept. 14

Professional Secretaries International will hold their South Shore Chapter Meeting Tuesday, Sept. 14 at G.J. Coddington's, Presidents Place, 1250 Hancock St., Quincy Square.

Networking will begin at 6 p.m. Dinner will be at 6:30 p.m. followed by a 7 p.m. meeting.

At 8 p.m., speakers Mark Flaherty and Don Marlin of New Boston Associates Inc. will discuss the topic "Successful Job Hunting in Today's Marketplace."

At Beechwood Center

HAND PUPPETRY is one of the activities planned for Beechwood Community Life Center's Fall Art Club. Pictured are Garret Berger and teacher Nancy Connolly. For more information about the Fall Art Club call 471-5712.

THE ART CLUB at Beechwood Community Life Center recently gathered materials on a recent "Nature Walk" and designed decorative Mobil Art. For more information about the club, which is open to children ages 6-12, call 471-5712.

GUIDE TO EDUCATIONAL OPPORTUNITIES

Adult & Continuing Education

CENTER FOR TECHNICAL EDUCATION

(formerly Quincy Vo-Tech)
107 Woodward Avenue
Quincy, MA 02169
Located across from YMCA

Registration at Center for Technical Education:
Sept. 13, 14, 15 6:30-9:00 p.m.
Sept. 20, 21, 22 6:30-9:00 p.m.

All classes will be held on Monday and Wednesday Evenings
For additional information, call John McLaughlin **984-8888**

Course Offerings

GED, keyboarding, word processing, SAT prep, computer application, auto body, auto care, oil burner repair, upholstery, sewing, woodworking, healthy cooking, bread baking, quilting, gourmet cooking, plumbing, air conditioning and electrical theory courses

POLITICAL ADVERTISEMENT POLITICAL ADVERTISEMENT

Elect

RON MCCARTHY

Quincy School Committee

Ron, Diane Kiley - McCarthy and their daughter Olivia

OCCUPATION: Acting Vice-Principal of Middleboro High School
EDUCATION: 1989: Bridgewater State College, M. Ed School Administration
1984: Bridgewater State College, B.A. History/Secondary Education
1990: Inducted into Bridgewater State College Athletic Hall of Fame
CERTIFICATION: History (Gr. 9 to 12) Principal (Gr. 9 to 12)
PROFESSIONAL ORGANIZATIONS: Teamsters, Local 829
Association for Supervision and Curriculum Development
National Council for the Social Studies
National Council for History Education
Quincy and South Shore Board of Realtors
COMMUNITY ORGANIZATIONS: Squantum Yacht Club, Merrymount Association, Quincy Day Care Board of Directors

Preliminary Election September 14th

The Committee to Elect Ron McCarthy - 72 Norton Rd., Quincy, MA 02169, Jim Hines, Treasurer

POLITICAL ADVERTISEMENT POLITICAL ADVERTISEMENT

LOOK WHO'S TALKING!

All these people endorse

Toni Kabilian for School Committee

TED DeCRISTOFARO--Ward 2 Councillor
FRANK ANSELMO--Former School Committee
PEGGY NIGRO--Former School Committee
MARGARET 'PEG' KING--School Committee
JANE POWERS--Former School Committee
ANDY RUGGIANO--Andy's Barber Shop
JOHN MEZZETTI--Olindy's Lanes
DOM MIGNOSA--Egg & I Restaurant
JOHN RUGGIANO--Hair After Salon
ALAN SHAPIRO--President Pharmacy
ANDREW RUGGIANO--New England Nonsense
JOHN RABBITT BALDASSINI
MARILYN LUMAGHINI
GUIDO PETTINELLI
SANDRA CEDRONE
RICH SPERANZO
MIKE TRUBIANO
SUSAN McKEON
LISA CEDRONE
BOB LaFLEUR
JOE SHEFFER
DENISE LORD
JACK NIGRO
PAT McIVER
TOM BLAKE

Elect Toni KABILIAN
School Committee

Paid For By The Committee to Elect Toni Kabilian, 33 Hyde St., Quincy.

Leo Slack Quincy Hospital Employee Of The Month

Leo Slack, a phlebotomist at Quincy Hospital since 1987, was recently named the hospital's Employee of the Month.

The award is given out to recognize outstanding contributions by an employee.

LEO SLACK

Slack was recognized for his role in developing two new community outreach sites for the Quincy Hospital laboratory; one at 300 Congress St. in Crown Colony Office Park and the other at the Center for Women's Health in Quincy. These sites make it more convenient for patients with doctors in the Crown Colony medical buildings and at the Center for Women's Health to have their lab work done.

Slack oversees the program, coordinating and tracking specimens and ensuring customer satisfaction. Tony Richard, manager of Quincy Hospital Laboratory Services and Slack's supervisor, said, "Leo has been instrumental in making our outreach program a success. He is well-liked and respected by the employees at both our sites."

Slack was also commended for his technical expertise and skills in working with people. He played a key role in training nurse technicians to draw blood for testing and is often requested by patients when they need to have blood drawn.

Slack received his technical laboratory and certification while working in a commercial laboratory. He is a graduate of West Bridgewater High School and lives in West Bridgewater with his wife and two children.

Quincy Hospital Rehab Dept. To Host Open House Sept. 22

Quincy Hospital's Rehabilitation Department will hold an open house at Quincy Hospital Wednesday, Sept. 22 from 2 to 4 p.m.

The open house will offer the community an opportunity to learn more about the services provided by the rehabilitation department.

The public is invited to participate in free demonstrations and speak with speech, occupational and physical therapists. A number of different different booths will be set up.

Participants can have their hearing tested by speech therapists and receive referrals for follow-up services, if necessary. They can try out adaptive equipment used by occupational therapists who work with people who need help with skills of daily living, such as reaching, cutting and buttoning buttons.

In addition, a variety of other demonstrations and information about rehabilitation services will be available. According to Marie Jo Benjamin, coordinator of the event, the open house will appeal to people of all ages, from the elderly to young children.

The event is being held in recognition of National Rehabilitation Week, Sept. 19-25. For more information about the open house, call 773-6100, ext. 4166.

Post-Pregnancy Stress Program At Quincy Hospital Sept. 21

A program on post-pregnancy stress and depression will be held Tuesday, Sept. 21 at 7 p.m. in the Quincy Hospital Education Center, Whitwell St.

The program will be presented by Gerri Piatelli and Karen Glennon, counselors with Massachusetts Depression After Delivery, a support group for new mothers, and a certified midwife from the hospital's Center for Women's Health. It is free and open to the public.

Other programs focusing on women's health issues, including "High Risk Pregnancy" in October and "Women and Cancer" in November, are also scheduled to be held at the hospital.

For reservations, call the hospital's Public Relations Department at 773-6100, ext. 4016.

We're making a difference in Quincy.

At Fleet Bank, we're working hard to make a positive difference in the way you bank. After all, we're a different kind of bank. Backed by all the resources of the Fleet Financial Group, we're able to offer you the kind of innovative products and services you need today. Like our low rate home equity loan and money-saving credit card offers. So stop in soon and find out how we can make a difference for you.

Fleet Bank
A Member of Fleet Financial Group
We're here to make a difference.™

521 Southern Artery
1352 Hancock Street
20 Beale Street, Wollaston

Member FDIC.

POLITICAL ADVERTISEMENT POLITICAL ADVERTISEMENT POLITICAL ADVERTISEMENT

1st on the Ballot

Elect CHRISTINE CEDRONE
Quincy School Committee

Goal: To become a member of the Quincy School Committee where I can be directly involved in making decisions to improve excellence in the Quincy School system and achieve student's wants and needs.

Education
Suffolk University, B.S., 1993, Political Science, Cum Laude
Massasoit Community College, A.S., Office Administration, Legal Option, 1991, Honors
Quincy High School, 1988, Distinction graduate
Academic Awards
Delta Alpha Pi (National Honor Society for College of Liberal Arts and Sciences)
Pi Sigma Alpha (National Honor Society For Political Science Majors)
Gleason L. Archer Fellowship (Suffolk University Honor Society)

Occupation
Office Manager - Consensus Building Institute (present)
Dave Dinger Ford Sales, Inc. Assistant to Parts and Service Director (2/87-12/92)
Duties included: dealing with all aspects of customer relations and running service warranty claims department
Personal
Age: 23
Born and raised in Quincy
Quincy High School volunteer tutor
Quincy High School Cheerleader
Volunteer Pop Warner Cheerleading coach

VOTE TUESDAY, SEPTEMBER 14TH for CEDRONE
FOR A RIDE TO POLLS CALL 328-9047 OR 479-2217

Paid for by The Cedrone Committee, 99 South Walnut Street
Campaign Manager: Vinny J. Scarnici Treasurer: Mary Cedrone

POLITICAL ADVERTISEMENT POLITICAL ADVERTISEMENT

ELECT JOHN SPADA
QUINCY SCHOOL COMMITTEE

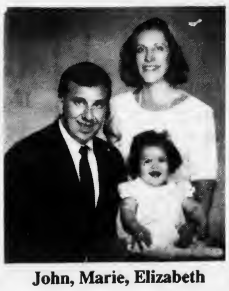

John, Marie, Elizabeth

EDUCATION:
- UNIVERSITY OF MASSACHUSETTS B.A. MANAGEMENT
- BENTLEY COLLEGE M.B.A. CANDIDATE

WORK EXPERIENCE:
- BUSINESS UNIT MANAGER, FIDELITY INVESTMENTS

COMMUNITY SERVICE/INVOLVEMENT:
- CAPTAIN, UNITED STATES ARMY RESERVE, AWARDED THE ARMY COMMENDATION MEDAL DURING THE PERSIAN GULF CONFLICT
- MEMBER OF THE MORRISETTE POST NO. 294 AMERICAN LEGION
- COORDINATOR OF FOOD/FUND RAISING DRIVES FOR SEVERAL LOCAL CHARITIES

Preliminary Election September 14th
For a Ride to the Polls Please Call 770-9694

The Committee to Elect John Spada - 88 Forbes Hill Road, Quincy, MA 02170, Brian S. Mulkern, Chairman

Health Dept. Issues Warning On Raccoons

(Cont'd from Page 1)

outbreak that that began in the Belmont area and the Fresh Pond section of Cambridge and the transmission pattern for the disease indicates that neighboring communities should be watching for outbreaks.

Rabies in Massachusetts first broke out in the Fitchburg area, followed by cases in the southern Berkshires region and then in Belmont and Cambridge.

For more information about the disease or a "critter-proofing" pamphlet, call the Quincy Health Department at 376-1273. Gallahue said more "technical" information can be obtained from the state Department of Public Health, Division of Communicable Diseases, at 522-3700 ext. 420.

THE DANCE COMPANY

Est. 1981

Donald R. Bigger - Director

Past President - Dance Teachers' Club of Boston

Tap · Ballet · Jazz

Classes start September 11th

All Ages - All Levels

Weekday & Saturday Classes for Pre-Schoolers

New Tap Aerobic Program for Adults

479-0646

311 Newport Avenue, Wollaston

Home of the Don Bigger Dance Theatre Troupe

Multi-Cultural Series Begins Sept. 26 At First Parish Church

The Multi-Cultural Series sponsored by Scarborough Productions will begin its fourth season Sunday, Sept. 26 at 5 p.m. at United First Parish Church, 1306 Hancock St., Quincy Center.

Max Levinson, pianist, who was soloist with the Philadelphia Orchestra at age 13, will be the featured performer. He will play works by Beethoven, Chopin, Debussy, Rachmaninoff, Schonberg and Schumann.

Other events scheduled for the 1993-94 season include:

Oct. 16, "Folk Music from Two Continents," featuring musicians from the Boston and the former U.S.S.R.; Nov. 14, Italian Opera with the Scarborough Chamber Players; Dec. 5, Humano, a band featuring Afro-Caribbean rhythms; Jan. 23, Angkor Cambodian Dance Troupe, in celebration of Chinese New Year; Feb. 13, The Underground Railway Theater, in recognition of Black History Month; March 16, All-Beethoven Program featuring members of the Scarborough Chamber Players, the Boston String Quartet and pianist Judy Gordon.

All events will be held at United First Parish Church. September and October events begin at 5 p.m. and all other events at 3 p.m.

Season tickets are $50, $30 for children and seniors. Ticket prices for individual shows are $8 and $5. Those attending may also participate in the Cultureshare program, which offers free admission to any adult who brings a child.

For tickets or more information call Virginia Sindelar, Scarborough Productions artistic director, at 328-0677.

Marc D'Avignon Vanderbilt Graduate

Marc A. D'Avignon recently graduated from Vanderbilt University in Nashville, Tennessee with a Bachelor of Arts degree from the College of Arts and Science.

He is the son of Mr. and Mrs. Arsene D'Avignon, 22 Bennington St., Quincy.

Save Gas and Money Shop Locally

Thomas Kane On Dean's List

Thomas J. Kane of Quincy was recently named to the Dean's List for the spring semester at Emerson College in Boston.

He is a mass communication-film major at the college.

Students receiving Dean's List recognition must earn a minimum 3.45 grade point average for the semester.

The Quincy Sun

We're Celebrating Our 25th Anniversary!!!

We're celebrating our 25th anniversary with a Special Commemorative Issue of The Quincy Sun on Thursday, Sept. 23, 1993.

It will be a nostalgic look at a most significant quarter century in Quincy's history, featuring the top stories and photos going back to The Sun's very first issue Sept. 26, 1968.

We hope you will join us as we look back on such stories as the Coming of the T, the Blizzard of '78, those red hot mayoral election battles, the issues that affected our community, our Page 1 New Year Babies, and back to when the Fore River Shipyard was turning out ship after ship, the landmarks that have disappeared and their replacements, and, sadly, the prominent members of the community we have said farewell to.

Twenty five years of Quincy and The Quincy Sun. This special issue will be a collector's item.

We hope you will be part of it.

Advertising rates for this special supplement will be:

Quarter page, 5" wide x 8" deep, $200. Half page, 10" wide x 8" deep, $325. Full page, 10" wide x 16 " deep, $595.

Ads may be retail or congratulatory. And maybe you would like to mention your own anniversary.

For reservations or more information, please call us at 471-3100.

1372 Hancock Street, Quincy, Massachusetts 02169 (617) 471-3100

Petar's Automotive

Oil Change Express $18.95

Change Oil & Filter, Lube, Chassis, Check Fluid Levels, Replace up to 5 quarts of oil.

(Some filters, fluids, extra)

330 Quincy Ave., Quincy

786-9080

GRANITE LOCK CO

SERVICE MOBILE

AUTO-HOME-BUSINESS

- DIAGNOSTIC INSTALLED
- LOCKS REKEYED
- DOOR CLOSERS
- PANIC HARDWARE
- AUTO KEYS FITTED

VISIT OUR SHOWROOM

755 SO. ARTERY, QUINCY

472-2177

NOW!

A Complete Laser Video Disc Library At Your Fingertips

If you have a laser disc player you can now easily select any disc in print by joining our club.

Members receive our current 385-page catalogue listing over 7,000 titles which are discounted 10 per cent.

Order now and receive a free copy of Laser View Magazine (a $2.50 value) with your first laser disc order.

Send only $6.25 (includes tax) plus $1.95 for shipping to:

Laser Sights, P.O. Box 3392, Boston, Ma. 02101.

(Allow 2 to 4 weeks for delivery)

BACK-TO-SCHOOL

Parents Can Give Children Math Power

(NU)—Every child loves puzzles and games. That's why it's helpful to connect the puzzles and games played at home with the math taught in school.

According to the National Council of Teachers of Mathematics (NCTM), by developing everyday activities into mathematical games, parents can help make the "math connection" that will build youngsters' interest in the subject.

One idea suggested by NCTM is to discuss with your children which grocery store is best for shopping. You can base decisions solely on price, or introduce other factors such as quality, availability of brands and service to make the problem more complex. If you start by just asking the question, your kids may look at newspaper ads to compare prices or check the prices of a few items in the stores themselves.

Energy use is another possibility. Ask your children to make a bar graph plotting your monthly electric bills for the past year. Encourage them to ask why those bills fluctuate from month to month. The same thing can be done with heating bills.

Have your child make a scale drawing of one of the rooms in your house and make scale templates of the furniture in that room to show proper perspective. Together, rearrange the furniture in as many patterns as possible. Discuss whether additional pieces of furniture could fit in the room.

Games Help, Too

Standard board and card games are good for developing math skills and interests, but you can also use simple pencil-and-paper games such as these:

Pick-a-Number. Each player takes a piece of paper and draws a series of boxes. Then one player picks a playing card and reads the number while each player writes that number in any one of their boxes. The process is repeated until all the boxes are full. Whoever has the largest number is the winner. For variety, the winner could be whoever has the smallest number or the greatest even or odd number.

Pick-a-Problem. Essentially the same as the game above, but here the blank boxes are arranged in addition or subtraction tables. The goal for each is to finish with the largest positive number once the calculation is completed.

For a free brochure, *Family Math Awareness Activities*, send a self-addressed, stamped, business-size envelope to NCTM, 1906 Association Drive, Dept. NU, Reston, VA 22091.

News USA

Math Standards Deserve Support Outside The Field

(NU)—The national goal of making American students first in the world in mathematics and science by the end of the century is reachable, but it won't be easy, says the National Council of Teachers of Mathematics.

For today's students to function effectively in tomorrow's society, the responsibility for teaching mathematics cannot fall to teachers alone.

That's why the National Council of Teachers of Mathematics, in their *Professional Standards for Teaching Mathematics*, spells out the responsibilities of those who make decisions that affect teaching mathematics.

Four Groups Must Help

If American students are to improve substantially on their low international ranking, NCTM says, the support of four groups is critical:

- Policymakers in government, business and industry must help develop and implement high-quality school mathematics programs. Publishers of textbooks and standardized tests have a special responsibility, NCTM says, because they so profoundly influence what is taught.
- School administrators and school board members should recruit qualified mathematics teachers and provide adequate resources, equipment, time and funding to support mathematics education.
- College and university administrators are encouraged to establish an adequate reward system, including salary, work conditions, promotion and tenure, so faculty can, among many goals, spend time in schools working with elementary and high school teachers.
- Leaders of professional organizations need to promote professional growth opportunities for those involved in mathematics education and to initiate political efforts that produce positive change in mathematics education.

All Americans benefit if U.S. students set the international standard for excellence in mathematics, NCTM says. Business and industry, for example, now spend huge sums to train workers in the math needed in the technological workplace. A workforce better educated in math in K-16 programs would change the nature of on-the-job training and improve American economic competitiveness.

For more information, write to the National Council of Teachers of Mathematics, Dept. NU, 1906 Association Drive, Reston, VA 22091. Phone: 1-703-620-9840.

News USA

Family Spotlight

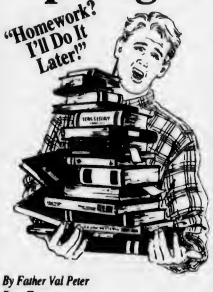

By Father Val Peter
Boys Town

(NU)—With another school year underway, our thoughts turn to homework and this simple fact: a student who cannot or will not do homework will not succeed in school.

Research has shown repeatedly that student achievement rises when teachers regularly assign homework and pupils consistently do it. In other words, homework boosts achievement and directly influences how much is learned.

Of the more than 17,000 young people who have spent a significant portion of their lives here at Boys Town, too many were far behind in school when they came to us, and most, if not all, had trouble doing their homework.

As most parents know, homework problems are not indigenous to Boys Town. I doubt that there is a mom or dad in these United States who has a son or daughter who doesn't skip homework. Worse yet, there are some students who just don't do homework.

Parents Can Help

What's a parent to do?

First, you meet with your child's teachers so you can establish a relationship. Second, we at Boys Town believe it is essential to start on a positive note, so we always praise a youth for something that's done well. There ought to be something in school that your child is doing well.

Third, set clear rules for your child and his or her homework. A child should really have all homework assignments written down on a sheet of paper when he or she comes home from school.

Next, set a specific time for study, perhaps right after dinner or just after the kids come home from school. Designate a study area with no distractions—no television, no radio, no telephone until homework is done.

Finally, you should check over the homework—either right after it's finished or at breakfast the next morning. Research shows that looking over homework gives a parent a window on their children's schoolwork. It's also a good way to stimulate conversation with your children. Try it.

News USA

SECONDARY LUNCH

Sept. 13-17

Mon: pizza, green beans, apple crisp, milk.

Tues: hamburger on a roll, cole slaw or salad, fruit juice, milk.

Wed: breaded veal cutlet with mozzarella cheese, side order of pasta, fresh baked Italian roll, fresh apple, milk.

Thurs: barbecue chicken, mashed or sweet potato, vegetable, fresh baked wheat roll, milk.

Fri: grilled cheese sandwich, fresh salad, tater tots, fruit juice, milk.

ELEMENTARY LUNCH

Sept. 13-17

Mon: pizza, fruit juice, chocolate chip cookies, milk.

Tues: Early release day. No lunch served.

Wed: spaghetti with meatballs, vegetable, fruit juice, fresh baked Italian roll, milk.

Thurs: tuna salad on a roll, chopped lettuce, jello, milk.

Fri: grilled cheese sandwich, tater tots, fruit cup, milk.

Put On Your Dancing Shoes!
Danskin Tights & Leotards
JAZZ Black & White
TAP Black & White
BALLET Pink, Black & White

FANCIES
27B COTTAGE AVE., QUINCY
Mon thru Wed, Fri & Sat until 6pm Thurs until 9pm

Dina's Unisex Salon
"A Full Service Hair Salon"
Back To School Specials
Haircut.....$7.00
Wash/Cut & Dry.....$9.00
Perm.....$30.00 reg. $45.00
We specialize in Gel Nails
Free manicure
with any of the above services
Come in and meet our friendly staff Dina, Ramie, Anna, Kay, Helen, & Lisa
1624 Hancock Street, Quincy
479-1797
Offers valid for first time customers only

A Dollar & More
1468 Hancock Street - 786-0779
carrying all Mead
Back to School products
• Health & Beauty Aids • Books
• Kitchen Items • Hair Accessories
• Phone Accessories • Jewelry
We are one of the first stores to carry a full line of Avon products.
Receive $1.00 off on any purchase of $10 or more
Offer valid with this coupon. Offer expires 9/30/93

Goodhues
9 SCHOOL STREET, QUINCY, MA
BACK TO SCHOOL
JACKET SALE
UNBEATABLE PRICES!
CORDUROYS IN STOCK!! INCL. EMBROIDERY $57
VARSITYS Leather $99

★ Trophies ★ Awards ★ Jackets ★ Religious Goods ★
Free Catalogs 472-3090

Germantown Neighborhood Summer Camp Field Day

HEAD'S UP PLAY--Kerri Keaney passes a soccer ball to Matthew Kahler, sitting in his mom's, Patty, lap, during a ball passing game at Germantown Neighborhood Association's Summer Camp Field Day.

NORFOLK COUNTY District Attorney William Delahunt shares basketball strategy with Tom Vecchione, left, and Brandelle Pinckney during his visit to Germantown Neighborhood Association's Summer Camp Field Day.

QUINCY P.A.L. (Police Athletic League) members were on hand at the Germantown Neighborhood Association's Summer Camp Field Day to coordinate games for youngsters. From left, Mike Norton, Mike Bartlett, Joe Kintigos, Sammy Brown and Joe Manton.

JARVIS LIANG is cheered on by teammates as he competes in a relay race during Germantown Neighborhood Association's Summer Camp Field Day which culminates the program where children participate in arts and crafts. Several mothers donated their time to assist director Judi Donnelly in making the camp a success.

(Quincy Sun photos by Tom Gorman)

17 Quincy Police Recruits Graduate From Academy

Seventeen rookie patrolmen who graduated last Friday from the Foxboro Police Academy could be on the streets by the end of the month, according to Police Chief Francis Mullen.

Mayor James Sheets hired the recruits earlier in the year. One patrolman hired originally by Sheets left to join the State Police, Mullen said.

The recruits will spend two weeks doing desk work at various departments and attending classes run by the Quincy Police Department, the chief added.

Mullen said each new patrolman will be teamed with a veteran who will act as a field training officer. The training will continue even when the recruits go on patrol in a cruiser, motorcycle or one of the department's two mountain bikes, he noted.

The 17 rookies are:

John E. Bersani, Robert E. Bina, Patrick J. Calabro, Gerard V. Connolly, Thomas M. Corliss, Richard M. Gilmore III, Donald H. Greenwood, Daniel Guarente, John P. Kelly III, Steven L. Kelly, Robert L. O'Donnell, Joseph C. Paccioretti III, William E. Plant Jr., John D. Steele, Michael J. Sullivan and Kevin G. Tobin, all of Quincy, and John J. Keenan of Hanover.

Mullen said Daniel McGinn of Quincy, a former Yarmouth police officer, had also joined the 17-week program at the police academy but left after two weeks to join the State Police.

The chief told *The Quincy Sun* last month he hoped to see the recruits on the streets "by the latter part of September."

The recruits, who will start at a base salary of $24,080, will bring the total number of patrolmen in the department to 145. In addition, there are 25 sergeants, 10 lieutenants and five captains.

Sheets has said the recruits, as well as additional firefighters he plans to hire later this year, are being added their departments without increases in the police or fire budgets.

The mayor has noted that although the positions had been financed in the past, the departments had been using overtime assignments in an effort to fill the void.

Support Group Meetings At Quincy Hospital

The following support groups meet at Quincy Hospital on a regular basis. For further information about any of the following programs, please call the phone number listed after the program.

Alcoholics Anonymous: Groups that focus on the "12 steps". Discussion groups Wednesday, 7:30-9 p.m, Conference Room A; Friday, 8-9:30 p.m., Education Center; (617)-426-9444.

Al-Anon: Deals with the issues of family members of alcoholics. Saturday, 10 a.m.-noon and 4-6 p.m. and 8-10 p.m.; Sunday, 8 p.m.-9:30 p.m., Conference Room B & C; (617)-843-5300.

Bettors Anonymous: For people who have difficulty controlling their desire to gamble. Friday, 8:30-10 p.m., Education Center; (617)-988-9561.

Breast Cancer Support Group: A support and information group for women affected by breast cancer. First and third Wednesday each month, 7:30-9 p.m., Conference Room B & C; (617)-472-1232.

Cancer Support Group: A support group for people with cancer and their families and friends. First and third Tuesday each month, 7:30-9 p.m., Conference Room A; (617)-773-6100, ext. 4016, Quincy Hospital Public Relations Dept.

Chronic Fatigue and Immune Dysfunction Syndrome Assn: One Sunday a month, 2-4 p.m., Conference Room D; (617)-472-4498.

Debtors Anonymous: A support group for people who need to control their spending habits. Wednesdays, 7-9 p.m., Conference Room D; (617)-773-9981.

Emotions Anonymous: Self-help group in which participants can share their personal experiences and learn to either solve their individual problems or live peacefully with unresolved issues and their emotions. Sunday, 3-4:30 p.m., Conference Room A; Thursday, 7:30-8 p.m.; (617-479-4002.

Manic Depressive Group: Discusses issues for people with manic depressive disorder or depression. Second and fourth Thursday, 7-9 p.m., Conference Room A; (617)-773-7440.

Overeaters Anonymous: 12-step program to help people with a compulsive eating addiction. Tuesday, 7-9 p.m.; Sunday 7-8:30 p.m., Conference Room D; (617)-641-2303.

Prostate Cancer Support Group: A support and information group for people with prostate cancer, their family members and health care providers. Third Wednesday each month, 7:30-9 p.m., Conference Room D; (617)-471-4582.

Smokers Anonymous: Monday and Friday, 5:45-7 p.m., Conference Room D; (617)-472-5628.

United People in Pain: A support group for people with chronic pain. Alternate Tuesdays, 7 p.m., Conference Room A; (617)-471-1733.

Public Safety Fair '93 To Be Held Saturday

Officials and volunteers from Quincy Emergency Management, as well as other public safety agencies, will attend Public Safety Fair '93 Saturday from 9 a.m. to 3 p.m. at 400 Worcester Rd., Framingham.

The event will include information on preparing for natural disasters, State Police K-9 demonstration, fingerprinting of children, "jaws of life" demonstration, amateur radio demonstration, antique fire trucks, over 100 emergency vehicles, and more.

Admission is free. For more information call 1-508-820-2016.

Over 2,700 Bricks Sold

'Walk Of Names' Project To Start Oct. 1

By MICHAEL WHALEN

Construction on the "Walk of Names" project at Constitution Common at City Hall should begin by Oct. 1, according to Mayor James Sheets.

Work on the project, which calls for a new brick plaza to replace the present granite pavers in the area in front of the City Hall annex, should be completed by the end of the month, the mayor added.

The construction contract for the project has been advertised and bids will be received until later this month, according to Department of Public Works Programs Manager Michael Wheelwright. Bids should be sent to the DPW's engineering office, he noted.

The DPW will send to Sheets the name of the company it believes should do the work on the project, and the mayor will make the final decision, Wheelwright added.

The "Walk of Names" is being funded by the sale of dark red bricks to be used in the construction as well as a $50,000 bond issue that was approved in 1992 by the City Council, Sheets said. He added that although most people probably think the project is only being done for aesthetic reasons, it was initially conceived as a safety measure after a number of older residents tripped and fell on the pavers presently at the site.

"Several people had fallen," said Sheets. "They caught the front of their shoes on the pavers."

Sheets said he was extremely pleased when the city reached its goal of 2,500 bricks sold for the project last week. At press time, the mayor said 2,750 bricks had been sold and that the project actually has room for "another 75 to 100 more bricks."

More Names On Page 2

The bricks will be engraved with the names of people from the past, present and future to form a "Walk of Names" at the site. For a $50 donation, any Quincy resident, business or group can have a personalized brick with up to 15 characters each. Sheets said those interested in ordering one of the remaining bricks should call 376-3676.

Sheets said he was grateful to all who have purchased bricks for the project.

"I think the program has gone tremendously well," he said. "The people are participating in making their city more beautiful and more meaningful, and I really appreciate that."

The project, which was designed by Quincy landscape architect Mary Smith, will include other renovations besides the "Walk of Names," according to Sheets.

The mayor said a granite fountain, which will serve as the centerpiece of the project, should be in place by early summer. Sheets said the fountain will cost around $40,000 but will be funded by a private donor at no expense to the city. The piping and electrical work for the fountain will be done in October and "capped off," Sheets said, and a pine tree and flowers will be installed in place of the fountain until summertime.

Sheets added that the sculpture which is currently located at Constitution Common will be moved to Freedom Park on Burgin Parkway.

Other additions to the site, to be funded by private donations, will include 20 colonial lights costing $2,500 apiece, 12 wooden benches costing $1,000 each and four flagpoles costing $1,100.

Sheets said all of the flagpoles and six of the benches have already been donated. Anyone interested in donating a light or one of the remaining benches should call secretary Helen Murphy at the mayor's office, 376-1990.

Michael King Graduate

Michael King, of Quincy, received the Associate in Applied Science degree in Business Management from Newbury College.

Sheets Back On Job After Accident

Mayor James Sheets was back on the job Tuesday after his left eye was injured in a scary Labor Day mishap at his home.

Sheets said he was hammering a nail in his kitchen Monday at around 5 p.m. when the flat end of the nail broke off and struck him in the eye.

The mayor said that because the eye began to bleed, he decided to take his son's pickup truck to Quincy Hospital.

"I've never had an eyebleed before," Sheets joked.

Sheets, who was treated at the hospital and later released, said a follow-up visit to his own eye doctor Tuesday confirmed that the nail had not reached the cornea of his eye and no serious damage had been done.

"There are some abrasions on the white part of the eye, it's sore and bloodshot, and they told me it will be that way for about a week.

"I'm very fortunate, though. They gave me some medication and told me that my vision will not be affected."

Sheets said the nail may have glanced off a contact lense before striking him in the eye, saving him from more serious injury.

He laughed when describing his trip Monday to Quincy Hospital.

"I was in my old sneakers, my Bermudas (Bermuda shorts), and my sweaty old T-shirt, with my dirty arms and my dirty hands, because I'd been working," said Sheets. "That was the mayor."

United Way
It brings out the best in all of us.

POLITICAL ADVERTISEMENT POLITICAL ADVERTISEMENT

...For the kids' sake.
joann bragg
school committee

Primary Sept. 14

*3rd Name on Ballot

QUINCY PUBLIC SCHOOL INVOLVEMENT

Citywide Parents' Council
- President 1991-93
- Vice President 1989-90
- Treasurer 1988-89
- School Budget Subcommittee 1987-93

Superintendent & Assistant Superintendent Interviewing Committee 1992
Wollaston Elementary PTO 1987-93
- Treasurer 1987-89

Parker Elementary PTO 1982-87
- President 1986-87

Central Middle PTO 1988-93
North Quincy High PTO 1990-93
School-Community Partnership
- Board of Directors 1993

Afterschool Day Care Board of Directors 1993

EDUCATIONAL BACKGROUND

Northeastern University
- Financial Management

Quincy College
- Associate of Science Degree

Quincy Public Schools, K-12

COMMUNITY INVOLVEMENT

Democratic City Committee -- Ward 5 Treasurer
Committee to Establish Youth Centers
- Executive Director

League Of Women Voters
Quincy Citizens for Quality Education
Impact Quincy

For A Ride to the Polls call 471-3822

Paid for by the Committee to Elect JoAnn Bragg
Treasurer, Dona Coleman

Re-opening Wednesday, Sept. 15th
ANNA MAE HAWCO
School of Dance
TAP JAZZ BALLET
Ages 3-Adult

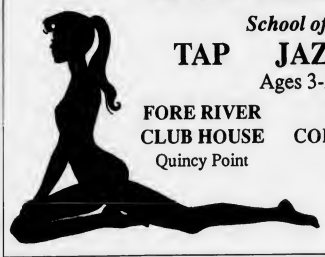

FORE RIVER CLUB HOUSE
Quincy Point

HOUGHS NECK COMMUNITY CENTER
Houghs Neck

For Registration Call
376-1376 376-1385
Or 1-871-6176

POLITICAL ADVERTISEMENT POLITICAL ADVERTISEMENT

Elect Greg Hanley
Quincy School Committee

Personal:
Age: 27
Married: AnnMarie Hanley
Children: John (18 mos) and Kerry-Ann (6 wks)
Occupation: Quality Control Specialist F.W. Webb Co.
Education: Snug Harbor Elementary School
St. Ann's School, Wollaston
Broad Meadows Junior High School
Archbishop Williams High School
Norwich University Military College of Vermont
Work Experience: Screamers Ice Cream and Frozen Yogurt Owner (1989-1992)
F.W. Webb Co., Quality Control Specialist (1992)
Community Contributions and Affiliations: (past and present)
Board of Directors–Quincy Youth Baseball (present)
Board of Directors–Germantown Athletic Club (present)
Board of Directors–Quincy Community Action, Inc. (past)
Baseball Coach Babe Ruth Local #1139 (present)
South Shore Chamber of Commerce Member (past)
Quincy Center Business and Professional Assoc. (past)
St. Boniface Building Fund Committee (present)
Big Brothers and Big Sisters Fundraising Comm. (past)
Sponsor–Quincy Youth Baseball Int'l League (Screamers)
South Shore Umpire Assoc. (present)
Laborer's Local #133 (present)
Quincy Youth Football Coach–Manets (past)

MEASURABLE ADVERTISING!

Welcome Wagon
SPONSOR

Welcome Wagon directs prospective customers to your door with personalized, measurable advertising to:
- Engaged Couples
- New Parents
- Moving Families

We reach them in their homes, usually by request, when they're in a buying mood. We tell them all about your business. Interested? Call for more details:

Barbara Nawrot Mendez
479-2587

Welcome Wagon

SUN SPORTS

Raymer: 'Going To Concentrate On Passing'

Quincy's Main Attack Will Be Through Air

By TOM SULLIVAN

When the Quincy High football team opens its season Sept. 17 against Marshfield, the Presidents will be throwing the ball more than ever.

"We are going to concentrate on our passing," 10th-year coach Jack Raymer said. "We will have a limited running attack, but I think it will be effective."

Mike Bartlett, who had an excellent season a year ago, is back at quarterback and he has an outstanding group of receivers to throw to. Last year Bartlett threw 10 touchdown passes.

Backing up Bartlett are Sean McDonald, Jeff Burrell and Tom Malvesti. Malvesti played as a freshman but didn't play the past two years. In addition to being a backup quarterback he will be an end and will play in the secondary on defense.

"Tom is a fine athlete and I think he is going to do a great job for us," Raymer said.

The receivers will be Jason Sova, sophomore Terry Bowman, Mike Sheffer, Malvesti, Steve Provost, Tom Pepdjonovic, John Gangi, Wilken Jeantry and Matt Miller.

JACK RAYMER

"This is the strongest and fastest group of receivers I've ever had and I feel our passing game should be very strong with Bartlett throwing to them."

For running backs Raymer has Mike Elder, Sam Brown, a senior out for the first time; Bill Dunn, Skip Lumpkin, Greg Santoro and Ed Anderson.

The centers are Dave D'Olympio, Jason Bennett and Greg Fernald. At guard will be Mike Feeley, who had an outstanding sophomore season and is expected to be a standout this year; Mike Lombardi, Peter Kolson, John Green and Brian O'Connor.

The tackles are Butch Palaza, Burrell, Matt Strauchon, Jake Drohan, Matt Goguen, Ming Tung and Jim Savini.

"Our big question is the offensive line and it must give Bartlett good protection," Raymer said.

On defense the ends are Bennett, Green and Strauchon.

The tackles are Feeley, John Moss and Tung.

Linebackers are Paul Colleary, Dunn, Brown, Lumpkin and Kolson.

Cornerbacks are Kevin Carey, Ashley Davis, Santoro, Anderson and Sean Perkins.

The coaches expect big things from the secondary, which includes Provost, Dowling, Gangi, Malvesti, Miller, Joe Cassetta and Ray Slukocki.

"We are young on defense but we will be aggressive and there will be a lot of movement," said assistant coach Bob Keuther.

"I was pleased with our showing in our first scrimmage against Newton North," Raymer said. "This is a very enthusiastic group of kids and I can promise we will be competitive. We have a lot of seniors but we will be starting three or four sophomores."

Raymer was greeted by 90 candidates, including 25 freshmen, who will be playing for first-year coach Chris Noble.

Keuther and Bob Noble are back as assistants and Mark Giordani, a former assistant and a volunteer aide last year, is a full-time assistant this year.

Quincy, hoping to rebound from a 3-6-1 season, plays its first Old Colony game Sept. 25 at Bridgewater-Raynham.

Quincy Football Schedule

Friday, Sept. 17	MARSHFIELD (7 pm)
Saturday, Sept. 25	at Bridge-Raynham (1:30)
Friday, Oct. 1	TAUNTON (7 pm)
Friday, Oct. 8	PLYMOUTH (7 pm)
Saturday, Oct. 16	MATIGNON (1:30)
Friday, Oct. 22	at Weymouth (7 pm)
Friday, Oct. 29	FALMOUTH (7 pm)
Friday, Nov. 5	at Silver Lake (5 pm)
Friday, Nov. 12	at Barnstable (7 pm)
Thursday, Nov. 25	NO. QUINCY (10 am)

Home Games In Boldface Caps

Youth Football League Opens Season Sunday

The 43rd season of the Quincy Youth Football League will get underway Sunday, Sept. 12, with a doubleheader at Veterans Memorial Stadium.

In the 6 p.m. opener the Houghs Neck Manets will face the North Quincy Apaches and in the 7:30 game the West Quincy Elks will meet the Quincy Point Panthers.

The Panthers are the defending regular season champions, winning their 20th title last year. The Panthers and Apaches tied in the playoff game and were named co-champions.

League officials are president Joe Sheffer, vice president Mike Miller, secretary Jane Ford and treasurer Dave Skinner.

Point Panther Cheerleaders Select Varsity Squad

The Quincy Point Panther cheerleaders recently conducted tryouts for the 1993 Quincy Youth Football League season and selected for the varsity squad, were:

Capts. Christine , Lisa Robertson and Amanda Barter, Bonnie Ford, Valerie Doherty, Jana Bagen, Janie McCarthy, Elizabeth Dunlea, Kristin Perry, Elizabeth McMahon, JoAnna Ford and Kristen Brogna.

The junior varsity squad includes Pam Cascarano, Jackie White, Brianna Ash, Caitlyn Roberts, Christina McLaughlin, Pam Garnett, Katelyn Sullivan, Jacquelynne Maloney and Jennifer Soyle.

The mascot is Kelsey Bryant and the coaches are Patti Myers, Christine Curran and Anita Curran.

QUINCY YOUTH BASEBALL LEAGUE, INC.

Will hold it's annual registration for QUINCY youth ages 8-15 on Saturday, September 11, 1993.

Registration will be held at the Quincy Recreation Department, 100 Southern Artery from 9:00 a.m. to 1:00 p.m.

New registrates and youth presently on teams must register at this time.

Fees for the leagues are as follows:
Babe Ruth - (ages 13-15) $70.00
International - (ages 13-15) $60.00
Jr. League and Triple A - (ages 10-12) $50.00
Junior Farm (ages 8-9) $40.00.

There will be a $1.00 registration fee for new comers. Birth Certificates will also be required. Make check or money order payable to Quincy Youth Baseball.

Tickets for the Jr. Farm, Triple A and Junior League banquets will be sold at this time.

Adult donation $5.00 children/players $2.50.

SUBSCRIPTION FORM
FILL OUT THIS SUBSCRIPTION BLANK AND MAIL TO
The Quincy Sun
1372 HANCOCK STREET, QUINCY, MA 02169

NAME _____
STREET _____
CITY _____ STATE _____ ZIP _____

CHECK ONE BOX IN EACH COLUMN

( ) 1 YEAR IN QUINCY $12.00
( ) 1 YEAR OUTSIDE QUINCY $14.00
( ) 1 YEAR OUT OF STATE $17.00

( ) CHECK ENCLOSED
( ) PLEASE BILL ME

McPhee: 'We Will Improve On Offense'

North Quincy's Strength Lies With Defense

By TOM SULLIVAN

When the North Quincy High football team, 1992 Old Colony League and Super Bowl champions, opens its season Sept. 18 against Stoughton and defense of its league title against Falmouth Sept. 25, the Raiders will be relying heavily on their defense.

Ken McPhee, starting his 12th season as coach with only three losing seasons, lost a lot of players to graduation, but has a large number of returning players with experience.

North has nine returning players who started either on offense or defense, plus six other lettermen.

"I think we have the ability to both run and pass, but our strength definitely lies with the defense," McPhee said. "Our defense should be very strong and with a lot of experience and poise. Offensively, we will as the season progresses. We are relatively inexperienced on offense."

Offensively North will have two outstanding veterans, 260-pound Brian Raftery and 230-pound Kevin Ross at tight end in addition to Mike Callahan and Mike Coner.

McPhee has a large number of wide receivers in George Wirtz, Nathan and Jeremy Gott, Jerry Fernandez, Toby Odom, Mac Ngetta and Keith Deshler.

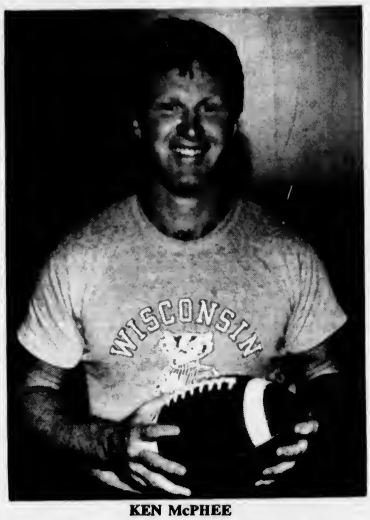

KEN McPHEE

North lost all-scholastic tackle Dave Reinhart, but there are several returns who saw service a year ago. The tackle corps includes Sean Halpin, Dave Carney, Pat Kielty, Ricky Maciero, Mike Manganaro and Chris Washburn.

Dave Pacino, one of the finest nose guards and offensive guards in the league last year, heads the group of guards who also include Justin Dilks, Billy Dugan, Matt Hourin and Joe Renzi.

Jason Picardi, Danny Reynolds and Tom Burke are battling for center spot.

All-scholastic quarterback Liam Higgins, who had 11 touchdown passes last fall, is gone but Danny Duncan, a starting wideout in 1992, is ready to step in and McPhee feels he will do more than an adequate job. He is backed up by Sean Dolbeare and Jim Rendle.

Sean Nee, who gained 600 yards as a sophomore despite missing three games with injuries, heads the tailbacks.

Behind him are Jamie Kaldres, Chris Geary, Kenny Burke and Keith Martinson.

Mike MacGregor, Fernandez and Brian Whalen are the wing backs and Glenn Peterson and Tim Zaniboni are the fullbacks.

On defense Pacino, Neil Kiley and Bob Ragusa are the nose guards, Halpin, Raftery, Picardi, Carney, Coner, Steve Estinaford and Zaniboni are the linebackers.

Dilks, Ross, Maciero, Manganaro and Wahsburn will be the tackles and Carney, Peterson, Marty Shields and Picardi the ends.

Defensive backs are Nathan Gott, Ngetta, Odom, Epps, MacGregor, Martinson, Jeremy Gott, Wirtz, Fernandez and Joe Karvelis.

"We had a fine turnout and gave out 115 uniforms, including the freshmen," McPhee said. "We are going to have to work awfully hard as every team will be trying to knock us off. I am fairly optimistic, but some of the other league teams will be improved. Plymouth will be loaded and Barnstable and Falmouth will be strong."

McPhee has the same assistants as a year ago, Peter Chrisom, Tom Carter, Earl Metzler, Pete Zoia and freshman coach Dick Meyer.

North Quincy Football Schedule

Saturday, Sept. 18	STOUGHTON (7 pm)
Friday, Sept. 24	FALMOUTH (7 pm)
Friday, Oct. 1	at Plymouth (7 pm)
Friday, Oct. 8	at Barnstable (7 pm)
Friday, Oct. 15	WEYMOUTH (7 pm)
Friday, Oct. 22	DON BOSCO (7 pm)
Friday, Oct. 29	at Silver Lake (7 pm)
Friday, Nov. 5	BRIDGE-RAYNHAM (5 pm)
Friday, Nov. 12	TAUNTON (7 pm)
Thursday, Nov. 25	at Quincy (10 am)

Home Games In Boldface Caps

Youth Baseball Registration Sept. 11

The Quincy Youth Baseball League will hold its annual registration for the 1994 season Saturday, Sept. 11 from 9 a.m. to 5 p.m. at the Quincy Recreation Department, 100 Southern Artery (opposite Adams Field).

All candidates must register and each player must pay a $1 registration fee. Checks or money orders should be made payable to Quincy Youth Baseball. No cash will be accepted at the door.

The yearly fees for the various leagues are as follows:

Babe Ruth, ages 13-15, $70; International, ages 13-15, $65; Triple A, ages 9-12, $50; Junior League, ages 9-12, $50, and Junior Farm, ages 8-9, $40.

Tryouts will be announced at registration.

NEWSCARRIERS WANTED
Here's a chance to earn extra money by building a Quincy Sun home delivery route.
Telephone:
471-3100

INSPECTION STICKERS
COLETTA BROS.
260 HANCOCK STREET
NORTH QUINCY
328-9780
7 AM - 5:30 PM WEEKDAYS
8 AM - 2:30 PM SATURDAYS

One-Stop Gas
Full Service
Five Blends Of Gas
Professional, Knowledgeable, Certified Technicians
Hours:
Mon-Fri 6-10
Sat 7-9
Sun 7-7
324 Quincy Ave., Quincy

$Always Buying$
New & Old
TAJ
COIN, STAMPS and SPORTS CARDS
9 Maple St., Quincy, MA 02169
479-1652
Complete Line of Supplies
Free Estimates

SOUTH SHORE BUICK
DEAL OF THE CENTURY!
PRICES DRASTICALLY REDUCED
SUMMER CLEARANCE
1993 Buick Century Demo
Stk # 2986
Power Windows
Am/fm Cassette
Visor Vanity Mirrors
Delay Wipers
Tilt Wheel
Cruise Control
Rear Defogger
Whitewall Tires
3.3L V6 Engine
SOUTH SHORE BUICK
SAVE THOUSANDS! $14,590 LOWEST PRICE EVER!
Several to choose from. Offer expires Sept. 6th or while supplies last
Since 1903
DOZENS OF QUALITY USED CARS
AVAILABLE FOR IMMEDIATE DELIVERY
'91 OLDS CALAIS 4 Dr. Auto., a/c, low mi. #4117 $9690
'91 CHEV LUMINA Good Equip. 3000 Miles. Stk. # 8-302 $10,990.00
'89 MERCURY SABLE 4 dr. Full pwr., a/c. #5-160 $8990.00
'89 BUICK LESABRE COUPE Fully equip., a/c. full power. #8-272 $9390
1993 MODEL YEAR END CLOSEOUT SALE!!! ALL 1993 Demonstrators, Company Vehicles and New Buicks MUST GO! Good Selection ...Great Prices
* While supplies last
'89 OLDS DELTA 88 4 dr., sharp car. #6-203 $9200
'90 BUICK PARK AVE. Fully equipped uc#8292 $11,990.00
'92 ROADMASTER Fully eqipped. Save Thousands Stk. # 7-236
'92 CHEV. LUMINA Fmr. rental. 4 dr., 6 cyl. a/c. #5-139 $13,390
Mr. Goodwrench WE SERVICE ALL GM CARS
OPEN TUES. & THURS. EVENINGS UNTIL 8:00
GM Parts
SOUTH SHORE BUICK
50 Adams St., Quincy
770-3300
SALE HOURS M-TH 8-8 FR 8-6 SA 9-5

Crowley, Burrell Win Second Cade Cup

Neil Crowley of the host club and Jeff Burrell won their second straight William E. Cade Cup championship by defeating Ed O'Toole and Charlie Bennett in the finals of the championship flight on Labor Day at the Furnace Brook Golf Club.

In the semifinals Crowley and Burrell defeated Gerry Layden and John Carey and O'Toole and Bennett defeated Paul Littlejohn and Mike Dillon.

In quarterfinal play Layden and Carey defeated Glen Montgomery and Chuck Tryder, Crowley and Burrell defeated Bruce Henrikson and Tim O'Leary, Littlejohn and Dillon defeated Dan Shea and Mullowney and O'Toole and Bennett defeated John Doherty and John Glynn.

In the championship consolation Mike Doherty and Walter Partridge defeated Bill Kroen and Jim Burke in the title match.

In the semifinals Doherty and Partridge defeated Jim Reilly and Bob Foley and Kroen and Burke defeated Brian Sini and John Beck.

Tom Joyce and John Clifford won the first flight championship by defeating Bob Connolly and Paul Mahoney.

In the semifinals Joyce and Clifford defeated Bill Carnes and Russ Reidy and Connolly and Mahoney defeated Rich O'Sullivan and Kevin Singleton.

In the first flight consolation Kevin O'Hanley and Bill Bemis Jr. defeated Jim Heffel and Bernie Lynch in the finals.

In the semifinals O'Hanley and Bemis defeated Bill Harnedy and John Gerace and Heffel and Lynch defeated Fran Joyce and Pat Scanlon.

In the second flight Tom Gleason and George O'Rourke defeated Chris McMorrow and Joe Moran in the finals.

In the semifinals Gleason and O'Rourke defeated Marty Healey and Tom Quinn and McMorrow and Moran defeated Bob Salton and Mike Marshall.

In the second flight consolation Bill Skudri and Dennis Clinton defeated Dan McMorrow and John Davis in the finals.

In the semifinals Skudris and Clinton defeated Pete Driscoll and Howard Grey and McMorrow and Davis defeated Don Grow and Ed Krovitz.

Fifty-four teams and 108 golfers took part in the 46th tournament, the longest running member-guest tournament on the South Shore.

Greg Chilingarian was tournament chairman assisted by Jon Adams, Frank Foster, Glen Montgomery, John Murphy, John Pope, John Pole III, Scott Roberts, John Toland and golf pro Doug Smith.

THE ROTARY Club won the Quincy Youth Baseball League National League regular season title with the overall best record of 19-3. Front row, left to right, Nick Cyr, Matt Praetch, Frank Curreri, Adam Goodrich, Jeff Brophy, Billy Connolly, Joe Thorley and Matt Millerick. Back row, coach Ron Kalil, Paul Wise, Brian Kalil, coach Kevin Shaw, Kevin Shaw, Kiva Tupe, T.J. Wilson and coach Everett Goodrich. Missing from photo is Jay Grazioso.

Youth Soccer Opens 13th Season Sunday With 1,050 Players

By Mike Linnane

The Quincy Youth Soccer League will open its 13th consecutive Sunday, this season with over 1,050 Quincy youngsters on 67 locally sponsored teams.

The Quincy Sun will once again publish the results from previous weekend's games. New this year will be a Quincy Youth Soccer recap broadcast on WJDA during the 5 p.m. News on Wednesdays throughout the season.

The divisions are as follows:

Division I West Boys: under 8 years old all games to be played at Broadmeadows Field1: Paul Harold Club, Dewolfe of New England, Reggie's Oil, Abbey Travel, Quincy Savings Bank, Bruce Pestelli, BFI and Mul's of South Boston.

Division 1 East Boys: 8 years old, all games to be played Broadmeadows Field 3, Sheriff's Junior Deputies, Continental Cable, Colonial Federal Savings Bank, Lagro Systems, Quincy Fire, Harry's Pizza and Seafood, L.G. Henley Carpet Company and the Labor Guild.

Division 1 West Girls: Under 8 years old, all games to be played at Broadmeadows Field 2: Wollaston Business Association, Sunshine Fruit Peaches, Berry Insurance, Morrissey Senators, Quincy Rotary and Thomas P. McDonald Ins., Quincy.

Division 1 East Girls: Under 8 years old, all games to be played at Broadmeadows Field 4: Quincy P A L, Bolea Funeral Home, Colonial Federal Savings Bank, Hamel Wickens and Troupe, T-Shirt Master and Blue Hill Spring Water.

Boys under 10 will be playing at two fields during the season, Lebreque and Perkins field. The teams are Beale Street Fish Market, Hancock Tire and Appliance, Keohane Funeral Home, South Boston Savings Bank, Spillane and Epstein Attys, Patriot Insurance Agency, Beacon Sports, CO-Operative Bank, Baskin and Robbins of Quincy and Sweeney Funeral Home.

Girls under 10 will be playing all their games at Bishops Field in Montclair. The teams are Barry's Deli, Dependable Cleaners, Braces by Abramowitz, Century 21 Annex, Morrill Real Estate, Verc Car Rental and The Telephone Workers CO-OP.

Boys under 12 will be using Varsity Field. The teams are McEvoy Security, Century Bank and Trust, Feenan Financial, Jim Sheets, M and M Plumbing and *The Quincy Sun.*

Girls under 12 will be playing all games at O'Rourke Field, the teams are The Ink Spot, Flavin and Flavin, Atty Rona Goodman, President's Pharmacy, Quincy Hospital and Peter Skoler DMD.

Boys and Girls under 14 will be playing at Kincade Park Saturday afternoons beginning at 4 under the lights.

Boys teams are USA Realty, J.B. D'Allessandro, Hohmann Oil, Deware Funeral Home, South Shore Building Trades and Atty George Burke.

Girls teams are That's Italian, Fire Extinguisher Service, Quincy Adams Restaurant and The Fowler Loft.

Cross Country

North Girls Have Depth, Experience

By TOM SULLIVAN

As the North Quincy girls' cross-country team prepares to open its season, the team will feature depth and experience. Coach Geoff Hennessy, starting his sixth year with a 28-6-2 record, expects the team to be in the thick of the Old Colony League race.

Hennessy lost four outstanding runners to graduation, Suzanne Lewis, all-league and *Boston Globe, Boston Herald* and *Patriot Ledger* all-scholastic, now attending Brown University; Karen Leahy, now at Simmons College; Kerry Evans, now at Rhode Island, and Jenny Marks, now at Bridgewater State.

Also returning are senior four-year veterans Chrissy Herman, sophomores Cathy Jordan and Colleen Cotter and three-year veterans Danielle Rinella and Ursula Feurtado.

Promising newcomers are senior Amy Shea and freshmen Dianne McGonigle, Lauren Molloy, Carrie Jarvis, Christine Sullivan and Meaghan Powers.

Other freshmen are Angela Chin, Vivian Chan, Kara Timbone, Melissa DeBonis and Amanda Hunter.

A year ago the North girls won the league title, had a 7-1 dual meet record, were second in the Brown Invitational, third in the Eastern Mass. Div. II meet and sixth in the all-state Div. 1 meet.

"Nobody is going to replace Suzanne Lewis, but all the other varsity runners are back," said Hennessy. "Once again we will work hard and point to the end-of-season big meets. Falmouth again will be tough as will Silver Lake, Weymouth and Plymouth. To our advantage, only Plymouth's meet will be on the road, the other three teams will run at Pageant Field."

St. Mary's Golf Tourney Oct. 4

St. Mary's Parish will hold its third annual St. Mary's Open Golf Tournament Monday, Oct. 4 at Presidents Golf Course in Quincy.

Proceeds will benefit the parish school and religious education program. Entry fee is $65 and includes greens fees, cart, dinner, and prizes.

Tee off is at 12:30 p.m. Registration forms are available at the church and rectory, 115 Crescent St., West Quincy. Call 773-0120 for more information.

New Hours Sept. 13 At Lincoln-Hancock Pool

The new schedule for recreational swims at the Lincoln-Hancock

Community School poll for the fall and winter season will take effect Monday, Sept. 13.

The pool is open to Quincy residents who obtain a participation card at the pool entrance on Water St. in Southwest Quincy. There are a variety of memberships available for family, youth, adult and senior citizens.

The new schedule is:

•Family swim: Monday through Friday, 6 to 6:50 p.m; Sunday, 2 to 2:50 p.m.

•Youth swims (age 6-18): Sunday, 1 to 1:50 p.m.

•Adult swims: Monday through Friday, 8 to 8:50 p.m.; Sunday, 4 to 4:50 p.m.

•Senior Citizens: Tuesday, Wednesday, Thursday and Friday, 7 to 7:50 p.m.; Sunday, 3 to 3:50 p.m.

Men's Basketball League Starts Sept. 23 At South Shore YMCA

A men's basketball league will run Thursday evenings from 6 to 10 p.m. beginning Sept. 23 at the South Shore YMCA. 79 Coddington St., Quincy.

Team deposits are due Sept. 16. For more information, call 479-8500, ext. 135.

Hall Of Fame Meeting Sept. 14

The Quincy High School-North Quincy High School Football Hall of Fame will meet Tuesday, Sept. 14 at 7 p.m. at the Granite Rail, 16 Cottage Ave.

Meat Raffle Saturday At HN Legion Post

A meat raffle will be held Saturday from 2 to 4 p.m. at the Houghs Neck American Legion Post, 1116 Sea St.

For more information call 479-6149.

Realtors Professionally Help Smooth The Relocation Process

Each year, U.S. companies transfer between 500,000 and 600,000 employees, and about 60 percent of those moves involve the purchase or sale of a home or both, according to the Quincy and South Shore Board of Realtors.

"Numbers like this mean there is a demand for professional real estate services in the relocation process--brokerage, appraisal, and even property management, to name a few," says Betsy Trethewey, president of the Quincy and South Shore Board of Realtors.

"While there are plenty of real estate professionals to choose from, the best bet in terms of ethical , efficient and reliable service, is a Realtor," she said. "Nearly 750,000 of the 1.2 million active real estate licensees nationwide belong to the National Association of realtors, entitling them to use our registered mark, 'realtors', after their name. Unlike many real estate brokers and sales-associates who are simply licensed by their state to do business, realtors have taken additional steps to become member so the local board of realtors and have agreed to act under and adhere to a strict code of ethics. This membership obligates them to be fair to all parties involved in a transaction, be it buyer, seller or cooperating agent.

"As of 1990, 15 percent of all real estate firms were affiliated with a third-party employee relocation management company. Realtors representing both large and small firms, have something to offer relocating families. And, the services provided by a good real estate professional are not limited to the home sales transaction itself, in fact, a Realtor will get involved in helping a transferee find the right neighborhood, schools, public services, and, sometimes, even job leads for the trailing spouse.

"Realtors know how to price and market a home successfully, how to advise a buyer and seller through each step of the transaction, as well as help buyers find appropriate financing. Relocations--especially for person and families who are moving to a market they know nothing about--can be especially traumatic. A well-trained, sensitive real estate professional is crucial to the success of a positive relocation experience."

Real estate markets are local by nature, she said, and national trends of sales figures, do not necessarily reflect the reality of a particular area.

"A move from a small town to a large city, for instance, will mean extreme culture shock, as well as sticker shock for the relocating family. A Realtor will work with that family, educate that family and help that family make the financial, as well as the emotional transfer.

"At the starting point, a Realtor can provide the marketing strategies to sell a home fast and for the best price, which is essential for a successful relocation. BY listing a home in a Multiple Listing Service, the Realtor works with many other realtors to assure a far wider range of prospective buyers than sellers who do not have their home listed in the MLS. The Realtor does a lot of homework back at the office in order to sell a home. It is listed, ads are placed, telephone inquiries are handled and appointments for showings are arranged with the convenience of the seller in mind.

"At the "land" point, a Realtor can help the relocating family determine how much home they can afford. Also be or she can suggest ways to put together a sufficient down payment and can explain alternative financing methods. Also, as a market expert, a Realtor is familiar with current real estate values, taxes, utility cost, municipal services and facilities, and may be aware of local changes that could affect a family's decision about whether to and where to buy.

Through the MLS, a Realtor can research a transferees housing needs in advance. Even before the relocating family has left their previous home, the Realtor in their future location can find out who's available in their price range and make suggestions about housing options that will fit their needs."

The Quincy and South Shore Board of Realtors recommends that relocating families ask their company or relocation firm about Realtors they may turn to for help in making the transfer from one home to another.

"A Realtor has great value to bring to the relocation process," Trethewey said. "Whether hired through a relocation firm or referred through a relocation network, the Realtor can offer essential services at both ends of the transfer. Realtors take great pride in their professionalism and are eager to bring it to the relocation process."

Cardiac Teaching Program At Quincy Hospital

"Identifying and Managing Cardiac Risk Factors" is the first in a series of educational programs offered by Quincy Hospital for people with cardiac problems and their families.

The program offers patients and their families an opportunity to learn more about heart disease, what they can expect and what they can do to enhance their health.

Karen Chiros, RNC,BSN, a cardiac care nurse at Quincy Hospital will present this first program in the series. The free program will be held at Quincy Hospital's Education Center Wednesday, Sept. 22 at 7:30 p.m. Space is limited and advance registration is required.

Upcoming programs will include "Hearty Healthy Foods" in November and "Know Your Cardiac Medications" in January.

For reservations, call the Quincy Hospital Cardiac Teaching Program at 773-6100, ext. 3065.

Michael Callahan Elected President Of Campus Police Association

Michael A. Callahan of Wollaston, director of campus safety at Bentley College, has been elected president of the Massachusetts Association of College and University Public Safety Directors.

He previously served as MACUPSD vice president.

The organization comprises more than 100 members representing public and private institutions of higher learning in the Commonwealth.

MACUPSD sponsors recruit training academies for campus police officers in cooperation with the Massachusetts Criminal Justice Training Council. It also co-sponsors an annual course for campus command officers with the New England Institute of Law Enforcement Management.

Callahan joined the Bentley campus safety department in 1986 as a lieutenant and was appointed director in 1989.

Gala Meat Raffle

Old Dorchester Post #65
500 Gallavin Blvd.
Dorchester, MA
Saturday September 11, 1993
1 to 5 PM
Entertainment: Coach Bob Silva
Refreshments Public Invited

SEND A PART OF QUINCY TO COLLEGE WITH YOUR SON OR DAUGHTER.

The Quincy Sun

is like a weekly letter from home. It keeps your college student up to date on what's going on back home.

SPECIAL STUDENT RATES

$11.00 In State **$14.00** Out of State

CALL US AT 471-3100 OR MAIL THE SUBSCRIPTION BLANK BELOW

SPECIAL STUDENT SUBSCRIPTION

THE QUINCY SUN, 1372 HANCOCK ST., QUINCY 02169
CHECK ONE OF THE BOXES BELOW

STUDENT _____
COLLEGE _____
ADDRESS _____
CITY _____ STATE _____ ZIP _____

SPECIAL SCHOOL YEAR RATE $11.00
( ) ENCLOSED IS MY CHECK FOR $11.00

OUT OF STATE SUBSCRIPTION $14.00
( ) ENCLOSED IS MY CHECK FOR $14.00

OBITUARIES

Stoddard F. Hayden, 67

Insurance Salesman For 23 Years

A private funeral service for Stoddard F. Hayden, 67, of Cumberland, R.I., formerly of Quincy, was held Aug. 31 in the Sweeney Brothers Home for Funerals, 1 Independence Ave.

Mr. Hayden died Aug. 29 at the Landmark Medical Center in Woonsocket, R.I.

He was an industrial fire insurance salesman for 23 years at Allendale Insurance Co. in Johnston, R.I. before retiring several years ago.

Born in Portland, Me., he graduated from Quincy High School in 1944 and attended Northeastern University.

He served with the Navy Seabees during World War II.

He was a summer resident of Chebeaque Island in Maine.

He is survived by his wife, Barbara M. (Oster) Hayden; three daughters, Pamela A. Carr of Dedham, Geraldine K. Greenberg of Sharon and Melissa M. Loudy of White Lake, Mich.; and seven grandchildren.

Burial was in Mt. Wollaston Cemetery.

Donations may be made to the American Cancer Society, 294 Pleasant St., Stoughton, MA 02072.

Margaret L. Malnate, 95

Former Dressmaker At Chicago Shop

A funeral Mass for Margaret L. (Tite) Malnate, 95, of Quincy, was celebrated Sept. 3 in St. John the Baptist Church.

Mrs. Malnate died Aug. 31 at the Crestview Nursing Home in Quincy after a long illness.

A former dressmaker, she worked at the former Band Box Shoppe, a well-known ladies specialty shop in Chicago.

Born, raised and educated in Quincy, she lived in Chicago for 20 years before returning to Quincy.

Wife of the late Harry J. Malnate, she is survived by two daughters, Harriet J. Bonish of Quincy and Margaret C. Eaton of San Jose, Calif.; seven grandchildren, and three great-grandchildren.

Burial was in Mt. Wollaston Cemetery.

Funeral arrangements were by the Sweeney Brothers Home for Funerals, 1 Independence Ave.

Mary R. Martell, 66

A funeral Mass for Mary Rose (Breen) Martell, 66, of Quincy, was celebrated Sept. 2 at St. Christine's Church, Marshfield.

Mr. Martell died Aug. 29 at Carney Hospital in Dorchester.

Born in Boston, she attended Dorchester schools.

She is survived by three sons, Michael J. Martell and Anthony P. Martell, both of Lowell, and Louis R. Martell; a daughter, Kathleen Martell of Dracut; and two sisters, Helen McGillicuddy of Florida and Peggy DiGregorio of Marshfield.

Burial was in Couch Cemetery, Marshfield.

Funeral arrangements were by the MacDonald Funeral Home, Marshfield.

William A. McGillivray, 86

Photoengraver For Newspapers

A funeral Mass for William A. McGillivray, 86, of Quincy, was celebrated Sept. 3 in Our Lady of Good Counsel Church.

Mr. McGillivray died Aug. 31 at the home of his daughter, Joan White of North Carver.

A photoengraver at both *The Boston Globe* and *The Boston Herald* for 20 years, he was a member of the Photoengravers Guild.

He also worked for 30 years at Back Bay Electrotype and Engravers in Boston. He retired in 1980.

Born in Brookline, he lived in Quincy for 80 years. He was a graduate of Wentworth Institute.

He was a member of the Men's Association of Archbishop Williams High School and the Holy Name Society of Our Lady of Good Counsel Church, Merrymount.

Husband of the late Mary C. (O'Neil) McGillivray, he is also survived by two sons, Donald A. McGillivray of Burlington and William A. McGillivray Jr. of Marshfield; another daughter, Dorothy Maglione of Watertown; a brother and sister, D. Ambrose McGillivray and Frances Darcey, both of Quincy; eight grandchildren, and a great-grandchild.

Burial was in Blue Hill Cemetery, Braintree.

Funeral arrangements were by the Keohane Funeral Home, 785 Hancock St.

Donations may be made to Cranberry Hospice, 161 Summer St., Kingston, MA 02364.

Joseph H. Villa, 67

Machine Co. Vice President

A funeral Mass for Joseph "Henry" Villa, 67, of Medfield, formerly of Quincy, was celebrated Sept. 3 in St. Ann's Church.

Mr. Villa died Aug. 30 at home after a long illness.

He was vice president of Villa Machine Association Inc. in Dedham for 26 years.

Born in Boston, he was raised in Dorchester and lived in Quincy for many years. He attended the Lincoln and Wentworth Institutes, both in Boston.

An Army veteran of World War II, he was a member of the Morrisette American Legion Post in Quincy.

He is survived by his wife, Carol (Woods) Villa; four sons, Dr. Richard H. Villa of Maryland, Robert L. Villa of Quincy, Paul J. Villa of Boston and Joseph H. Villa Jr. of Medfield; a daughter, Christine A. Ciampa of Saugus; two brothers, Frank Villa of Weymouth and Louis Villa of Norwell; three sisters, Livia Bonarrigo of Milton, Anne Monello of Sherman Oaks, Calif., and Helen Isaacson of Beverly; and three grandchildren.

Burial was in Blue Hill Cemetery, Braintree.

Funeral arrangements were by the Keohane Funeral Home, 785 Hancock St.

Donations may be made to the Neponset Valley Hospice, 3 Edgewater Drive, Norwood, MA 02062.

Jacqueline A. Whitcomb, 67

South Shore YMCA Administrative Asst.

A funeral service for Jacqueline Anne (Olsen) Whitcomb, 67, of Quincy, was held yesterday (Wednesday) in First Presbyterian Church.

Mrs. Whitcomb died Sept. 3 at the John Scott Nursing Home in Braintree.

An administrative assistant for the South Shore YMCA in Quincy, she worked there for over 37 years. Before becoming an administrative assistant, she was director of the Tri-High Y for Girls, an after-school program for high school girls in Quincy during the 1960s and 1970s.

She also served as director of Camp Hayward on Sandwich Island.

A lifelong resident of Quincy, she was a graduate of Quincy High School.

She is survived by a son, Roger B. Whitcomb of Abington; two daughters, Linda A. Wall of Hanson and Nancy Myers of Quincy; two sisters, Rose Simmons of Randolph and Nancy Marie Maloof of Hanson; and four grandchildren.

Burial was in Fern Hill Cemetery, Hanson.

Funeral arrangements were by the Hamel, Wickens and Troupe Funeral Home, 26 Adams St.

Donations may be made to the Jacqueline Whitcomb Memorial Fund at the South Shore YMCA, 79 Coddington St., Quincy, MA 02169.

Kathleen T. Erickson, 41

Medical Secretary For Many Years

A funeral Mass for Kathleen T. Erickson, 41, of Weymouth, formerly of Quincy, was celebrated Tuesday in St. Joseph's Church.

Miss Erickson died Sept. 2 at Deaconess Hospital in Boston after a long illness.

A medical secretary for many years, her most recent position was as medical secretary for the head of medicine for the Quincy offices of Blue Cross and Blue Shield Insurance.

Born and educated in Quincy, she lived there most of her life. She moved to Weymouth three years ago.

She was active in the North River Community Players in Norwell.

She is survived by her parents, Joseph V. and Margaret A. (Driscoll) Erickson of Quincy; two brothers, Paul Erickson of Norwood and Robert Erickson of Stoughton; and many nieces and nephews.

Burial was in Mt. Wollaston Cemetery.

Funeral arrangements were by the Sweeney Funeral Home, 74 Elm St.

Donations may be made to the Crohns and Colitis Foundation of America, 280 Hillside Ave., Needham, MA 02192.

Mary L. Moriarty, 81

Worked 25 Years At Woolworth's

A funeral Mass for Mary L. (Quinn) Moriarty, 81, of Quincy, was celebrated Sept. 4 in St. Ann's Church.

Mrs. Moriarty died Sept. 1 at Quincy Hospital.

She worked as an employee for Woolworth's in Quincy Center for 25 years.

Born in Swampscott, she attended schools in Brookline and lived in Wayland, Roxbury and Dorchester before moving to Quincy 25 years ago.

She helped out as a cook in a Roxbury many years ago and also enjoyed cooking at home.

Church was a big part of her life and most of her reading and television viewing were on religious topics. She also contributed to several Catholic charities.

Her other interests included crocheting and knitting, flowers and houseplants, and traveling. She lived in Quincy's senior housing and joined in the many community activities at the complex.

Wife of the late John E. Moriarty, she is survived by three daughters, Mary H. Galvin of Virginia, Theresa B. Foster of Rockland and Patricia A. Mitchell of Roslindale; two brothers, Bernard O'Dey and Thomas O'Dey, both of Florida; two sisters, Sally Awa and Kathleen Deusebio, both of California; 14 grandchildren, and 17 great-grandchildren.

Burial was in Mt. Wollaston Cemetery.

Funeral arrangements were by the Keohane Funeral Home, 785 Hancock St.

SCOTT DEWARE

A THOUGHT FOR THE WEEK

Modern funeral service today performs, by design, many of the functions that primitive man performed by instinct.

The funeral with the body present impresses the reality of the situation upon the minds and emotions of the bereaved. Constant and continuing experience indicates that the vast majority of people want and need this confirmation.

Among all men and in all time, custom has devised a meeting place between the living and the dead. This is more than a show of sympathy for the bereaved family. It is more than a parting from someone well lived and well regarded. It is a way of saying that the sorrows of one are the sorrows of all. Today this meeting place is usually the funeral home - where none are formally invited, but all are welcome to come . . .

Deware Funeral Home
576 Hancock St., Quincy, MA
472-1137
Member of the "New England Funeral Trust" and your Suburban Boston Pre-Need funeral specialist
Serving All Religious Faiths
Services Rendered to Any Distance

MONUMENTS
Cemetery Lettering
Cleaning
Vases
Vigil Lights
Sculpturing
Rose Quartz
Mausoleums
Markers
Colonial Tablets
Stant Markers
Bronze Markers
617-471-0250

QUINCY MEMORIALS Inc.
18 Willard St.
Quincy 02169
"On The Expressway"
Exit 9 Near E. Milton Sq.
Free Illustrated Catalog
Budget Terms Available

Sweeney Brothers
HOME FOR FUNERALS
RICHARD T. SWEENEY, JR.
JEFFREY F. SWEENEY
1 INDEPENDENCE AVENUE • QUINCY, MASS.
472-6344

William A. MacDonald, 81

Security, Maintenance Worker

A funeral Mass for William A. MacDonald, 81, of Quincy, was celebrated Tuesday in St. Joseph's Church.

Mr. MacDonald died Sept. 3 at Quincy Hospital after a long illness.

He worked in security and maintenance at Sylvania Corp. in Waltham for many years until his retirement.

Born in Judique, Cape Breton Island, Nova Scotia, he spent most of his life in Quincy.

He was a member of the St. Joseph's Church Holy Name Society in Quincy.

He is survived by his wife, M. Jeanette (Hanifen) MacDonald; two daughters, Elizabeth Morgan of Braintree and Elaine Holmes of Pelham, N.H.; a brother, Vincent MacDonald of Nova Scotia; two sisters, Anne Coffin of Brookline and Christine MacDonald of Nova Scotia; and three grandchildren.

Burial was in Knollwood Memorial Park, Canton.

Funeral arrangements were by the Sweeney Funeral Home, 74 Elm St.

Donations may be made to the St. Joseph's Church Building Fund, 556 Washington St., Quincy, MA 02169.

Henry J. Kari, 82

Retired Maintenance Worker

A funeral service for Henry J. Kari, 82, of Quincy, will be conducted today (Thursday) at 10 a.m. in the Deware Funeral Home, 576 Hancock St. by the Rev. Richard Murphy, rector of St. Chrysostom's Church.

Mr. Kari died Sept. 5 in the John Adams Nursing Home.

A former maintenance worker for the Quincy School Department, he retired in 1979 after 11 years with the schools. He previously worked for many years for the Duane Co.

He was a member of the Bryan Veterans of Foreign Wars Post and the Cavanaugh Disabled American Veterans Post in North Quincy.

Born and educated in Quincy, he was a lifelong resident.

He is survived by his wife, Rena M. (King) Kari; three daughters, Martha Brown of Quincy, Mary Vieira of Colorado and Bonnie Snyder of Weymouth; a son, Fred Beck of Kansas; five grandchildren and two great-grandchildren.

Burial will be in Massachusetts National Cemetery, Bourne.

Donations may be made to the John Adams Nursing Home, 211 Franklin St., Quincy, MA 02169.

Hattie G. Smith, 87

A private funeral service for Hattie G. (MacLeod) Smith, 87, of Quincy, was held Tuesday in the Deware Funeral Home, 576 Hancock St.

Mrs. Smith died Sept. 3 at Quincy Hospital after a long illness.

She was an assembler at a Boston box manufacturing plant for five years.

She was a former deaconess at Boylston Congregational Church in Jamaica Plain and a member of the Brookline Chapter of the Order of Eastern Star.

Born and educated in Boston, she moved to Quincy 40 years ago.

Wife of the late Warren E. Smith Jr., she is survived by a son, Warren E. Smith III of Quincy; and several nieces and nephews.

Burial was in Forest Hills Cemetery, Jamaica Plain.

Anthony E. Grazio, 74

A funeral Mass for Anthony E. Grazio, 74, of Quincy, formerly of Portsmouth, R.I., will be celebrated today (Thursday) at 10 a.m. in St. John the Baptist Church.

Mr. Grazio died Sept. 5 at Milton Hospital after a long illness.

He was the owner of Globe Automatic Vending Co. in Quincy for 50 years.

Born in Westernport, Md., he lived in Portsmouth for 15 years before moving to Quincy.

He is survived by his wife, Frances M. (Frazier) Grazio; a stepdaughter, Meredith Hermann of New York City; two nieces and a nephew.

Burial will be in Mt. Wollaston Cemetery.

Funeral arrangements were by the Sweeney Brothers Home for Funerals.

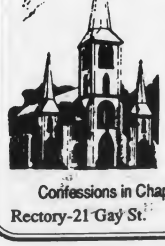

Church of Saint John the Baptist

44 School St., Quincy, MA

MASS SCHEDULE

Saturday 4:00 & 7:00 pm

Sunday: 7 am, 9 am, 11 am, 12:30 and 5:30 pm

Confessions in Chapel Sat. 3-3:45 pm

Rectory-21 Gay St. 773-1021

RELIGION

United First Parish

Homecoming Sunday will be observed Sunday at United First Parish Church (Unitarian Universalist) 1306 Hancock St., Quincy Center.

Following breakfast at 9:30 a.m., the congregation will join for worship at 10:30 a.m. to celebrate the beginning of new church year.

Dr. Sheldon W. Bennett, minister, will preach on "A Positive Faith For Fruitful Living." The congregation will sing and Norman Corey, music director, will play organ selections. Matt Malloy will usher.

Visitors are welcome and are invited to the social hour in the parish hall following the service.

The Church School (Brenda Chin, director) will begin its new year with religious education programs for children of pre-school, primary grades and middle school levels. Child care and play for infants and toddlers will also be provided.

Historic First Parish, "Church of the Presidents," is located at 1306 Hancock St. opposite City Hall. Call 773-1290 for information.

United Methodist

The Rev. Harry Soper Jr. will preach on "Need, Forgiveness And Love" at the 10 a.m. Homecoming Service Sunday at Quincy Community United Methodist Church, 40 Beale St.

Scott Walker, music director, will lead the choir in special music. Greeters will be Janet McGonigle and Melvia Sears. Ushers will be William and Marion Cross.

Hostesses at the fellowship hour in Susanna Wesley Hall will be Lynn Zifcak, Janet McGonigle, Judy Malloy and Kim Barr.

A "Talent Dollar" luncheon will follow the worship service. Parishioners will report on the results of their dollar investments given by the Finance Committee in June.

At 9 a.m., a discussion group led by Connie Schaffer will talk about the book, "The Road Less Traveled."

UN Council Opens Season On Sept. 17

The United Nations Council for the South Shore Inc. will open its 1993-94 season with "Voices From Vietnam: Today's Hopes and Future Dreams" Friday, Sept. 17 at 7:30 p.m. at United First Parish Church, 1306 Hancock St., Quincy Center.

Speakers Dang T. Pham, Hip Chu and Dr. Thanh Van Tran will discuss Vietnam, its history, the refugee experience in the northeastern United States and what the future holds for them and for Vietnam.

The event is free and open to the public.

Bethany Congregational

The Rev. Judith McCullough will preach on "On Going Home" at the 10 a.m. worship service Sunday at Bethany Congregational Church, Spear and Coddington Sts.

Rev. McCullough is the director of Grace House Urban Retreat Center in Dorchester. She was also associated with the Norwell United Church of Christ for eight years.

Scripture reader will be Joanne French. The Chancel Choir will sing under the direction of Gregory Flynn, organist and choir director. Greeters will be Alice and William Greene.

Church School classes will resume Sept. 19, which will also be observed as Family Sunday.

St. Chrysostom's

Homecoming Sunday will be observed at 9:30 a.m. Sunday at St. Chrysostom's Church, 1 Linden St.

Holy Eucharist will be celebrated. The service will be followed by a brunch.

Church School registration will also be held after the service in the lower parish hall.

Union Congregational

Rev. John C. Swanson, interim pastor, preached on "Forgiveness" last Sunday at Union Congregational Church, Rawson Rd.

For those times when the darkness lingers

With the loss of a loved one through death, it is helpful to be able to share the feelings and emotions which we all experience.

For most of us, there are family members, clergy, and friends who are ready to listen in a caring way.

Yet, there are those who find it helpful to share their grief with someone outside their immediate circle of support.

Because of our continuing commitment to the families we serve, Keohane Funeral Service is pleased to announce that Dr. Sherry Johnson has joined our staff as a Grief Counselor. Her educational background, professional experience and understanding manner can be particularly helpful.

We are the first funeral home in New England to offer the service of a Grief Counselor.

Keohane Funeral Service

KEOHANE FUNERAL HOME, INC.
785 Hancock Street
Quincy, MA 02170
617-773-3551

PYNE FUNERAL HOME, INC.
21 Emerald Street
Hingham, MA 02043
617-749-0310

KEOHANE FUNERAL HOME, INC.
333 Hancock Street
Quincy, MA 02171
617-773-3551

LEGAL NOTICES

COMMONWEALTH OF MASSACHUSETTS
THE TRIAL COURT
PROBATE AND FAMILY COURT DEPARTMENT
Norfolk Division
Docket No. 93D1209-D1
SUMMONS BY PUBLICATION
Maryann Tulimieri, Plaintiff
v.
Richard C. Tulimieri, Defendant

To the above named Defendant:

A Complaint has been presented to this Court by the Plaintiff, Maryann Tulimieri, seeking a divorce on the grounds of Cruel & abusive treatment.

You are required to serve upon Maryann Tulimieri-plaintiff-plaintiff's attorney-whose address is 37 Davis Street, Quincy, MA 02169 your answer on or before November 10, 1993. If you fail to do so, the court will proceed to the hearing and adjucation of this action. You are also required to file a copy of your answer in the office of the Register of this Court at Dedham.

Witness, Robert M. Ford, Esquire, First Justice of said Court at Dedham, this 18th day of August, 1993.

THOMAS PATRICK HUGHES
Register of Probate Court

8/26, 9/2, 9/9/93

COMMONWEALTH OF MASSACHUSETTS
THE TRIAL COURT
PROBATE AND FAMILY COURT DEPARTMENT
Norfolk Division
Docket No. 125347
Notice Of Fiduciary's Account

To all persons interested in the estate of Pauline R. Downing late of Quincy, Norfolk County.

You are hereby notified pursuant to Mass. R. Civ. P. Rule 72 that the thirty-first through thirty-third account(s) of South Shore Bank as Trustee - (the fiduciary) under the will of said deceased fro the benefit of Barbara L. Cook - have been presented in said Court for allowance.

If you desire to preserve your right to file an objection to said account(s), you or your attorney must file a written appearance in said Court at Dedham on or before the twenty-ninth day of September, 1993 the return day of this citation. You may upon written request by registered or certified mail to the fiduciary, or to the attorney for the fiduciary, obtain without cost a copy of said account(s). If you desire to object to any item of said account(s), you must, in addition to filing a written appearance as aforesaid, file within thirty days after said return day or within such other time as the Court upon motion may order a written statement of each such item together with the grounds for each objection thereto, a copy to be served upon the fiduciary pursuant to Mass. R. Civ. P. Rule 5.

WITNESS, Robert M. Ford, Esquire, First Justice of said Court at Dedham this twenty-fourth day of August, 1993.

THOMAS PATRICK HUGHES
Register of Probate

9/9/93

LEGAL NOTICES

COMMONWEALTH OF MASSACHUSETTS
THE TRIAL COURT
THE PROBATE AND FAMILY COURT
Norfolk Division
Docket No. 93P2063E1
Estate of LAWRENCE C. JOHNSON
late of QUINCY
In the County of NORFOLK
NOTICE

A petition has been presented in the above-captioned matter praying that the last will of said decedent be proved and allowed and that ROY K. JOHNSON of QUINCY in the County of NORFOLK and ANITA E. LYONS of DUXBURY in the County of PLYMOUTH be appointed executors named in the will without surety on the bond.

If you desire to object to the allowance of said petition, you or your attorney should file a written appearance in said Court at Dedham on or before 10:00 in the forenoon on October 6, 1993.

In addition you should file a written statement of objections to the petition, giving the specific grounds therefore, within thirty (30) days after the return day (or such other time as the Court, on motion with notice to the petitioner, may allow) in accordance with Probate Rule 16.

Witness, Robert M. Ford, Esquire, First Justice of said Court at Dedham, this twenty-seventh day of August, one thousand nine hundred and ninety-three.

THOMAS PATRICK HUGHES
Register of Probate

9/9/93

COMMONWEALTH OF MASSACHUSETTS
THE TRIAL COURT
THE PROBATE AND FAMILY COURT
Norfolk Division
Docket No. 93P209E1
Estate of ELSIE E. ROSS
late of QUINCY
In the County of NORFOLK
NOTICE

A petition has been presented in the above-captioned matter praying that the last will of said decedent be proved and allowed and that H. EDWARD BASCOM of QUINCY in the County of NORFOLK be appointed executor named in the will without surety on the bond.

If you desire to object to the allowance of said petition, you or your attorney should file a written appearance in said Court at Dedham on or before 10:00 in the forenoon on October 6, 1993.

In addition you should file a written statement of objections to the petition, giving the specific grounds therefore, within thirty (30) days after the return day (or such other time as the Court, on motion with notice to the petitioner, may allow) in accordance with Probate Rule 16.

Witness, Robert M. Ford, Esquire, First Justice of said Court at Dedham, this twenty-seventh day of August, one thousand nine hundred and ninety-three.

THOMAS PATRICK HUGHES
Register of Probate

9/9/93

George O'Malley President Of Jason's Place Board Of Directors

George O'Malley of West Roxbury, chief operating officer of Marina Bay in Quincy, has been appointed president of the Jason's Place, Inc. Board of Directors.

Jason's Place is a non-profit organization that will provide "Home Away from Home" care and support to families whose children are being treated for heart disease in Boston area hospitals. A location for the facility is currently being sought.

LEGAL NOTICES

COMMONWEALTH OF MASSACHUSETTS
THE TRIAL COURT
THE PROBATE AND FAMILY COURT
Norfolk Division
Docket No. 93P2033A1
Estate of ARTHUR VAUTRAIN
late of QUINCY
In the County of NORFOLK
NOTICE

A petition has been presented in the above-captioned matter praying that HELEN N. SCANLON of QUINCY in the County of NORFOLK be appointed administratrix of said estate with surety on the bond.

If you desire to object to the allowance of said petition, you or your attorney must file a written appearance in said Court at Dedham on or before ten o'clock in the forenoon on October 6, 1993.

In addition you should file a written statement of objections to the petition, giving the specific grounds therefore, within thirty (30) days after the return day (or such other time as the Court, on motion with notice to the petitioner, may allow) in accordance with Probate Rule 16.

Witness, Robert M. Ford, Esquire, First Justice of said Court at Dedham, this twenty-seventh day of August, in the year of our Lord one thousand nine hundred and ninety-three.

THOMAS PATRICK HUGHES
Register of Probate

9/9/93

COMMONWEALTH OF MASSACHUSETTS
THE TRIAL COURT
PROBATE AND FAMILY COURT DEPARTMENT
Norfolk Division
Docket No. 93D1386-D1
Summons By Publication
Elaine Odell, Plaintiff
v.
Yohannes G. Meskel, Defendant

To the above named Defendant:

A Complaint has been presented to this Court by the Plaintiff, Elaine Odell, seeking a divorce for utter desertion pursuant to Mass. G. L. Ch. 208, Sec. 22.

You are required to serve upon David Ribak, Esq., plaintiff-s attorney, whose address is 7 Foster Street, P.O. Box 461, Quincy, MA 02269, your answer on or before November 24, 1993. If you fail to do so, the court will proceed to the hearing and adjucation of this action. You are also required to file a copy of your answer in the office of the Register of this Court at Dedham.

Witness, Robert M. Ford, Esquire, First Justice of said Court at Dedham, this 1st day of September, 1993.

THOMAS PATRICK HUGHES
Register of Probate Court

9/9, 9/16, 9/23/93

NEWSCARRIERS WANTED

Here's a chance to earn extra money by building a Quincy Sun home delivery route.

Telephone: 471-3100

LEGAL NOTICES

COMMONWEALTH OF MASSACHUSETTS
THE TRIAL COURT
PROBATE AND FAMILY COURT DEPARTMENT
Norfolk Division
Docket No. 93D1052-D1
Summons by Publication
Joseph Bernard Hyacinthe, Plaintiff
v.
Marie Annette Hyacinthe, Defendant

To the above named Defendant:

A Complaint has been presented to this Court by the Plaintiff, Joseph Bernard Hyacinthe, seeking a divorce.

You are required to serve upon Dane M. Shulman, Esq.-plaintiff's attorney-whose address is 1596 Blue Hill Avenue, Mattapan, MA 02126, your answer on or before December 1, 1993. If you fail to do so, the court will proceed to the hearing and adjucation of this action. You are also required to file a copy of your answer in the office of the Register of this Court at Dedham.

Witness, Robert M. Ford, Esquire, First Justice of said Court at Dedham, this 24th day of August, 1993.

THOMAS PATRICK HUGHES
Register of Probate

9/2, 9/9, 9/16/93

COMMONWEALTH OF MASSACHUSETTS
THE TRIAL COURT
PROBATE AND FAMILY COURT DEPARTMENT
Norfolk Division
Docket No. 92D1698-D1
SUMMONS BY PUBLICATION
Hong Li, Plaintiff
v.
Thanh Huynh, Defendant

To the above named Defendant:

A Complaint has been presented to this Court by the Plaintiff, Hong Li, seeking a divorce for irretrievable breakdown of the marriage.

You are required to serve upon Jeanne Fong-plaintiff's attorney-whose address is 52 Temple Place, 4th Fl., Boston, MA 02111, your answer on or before December 1, 1993. If you fail to do so, the court will proceed to the hearing and adjucation of this action. You are also required to file a copy of your answer in the office of the Register of this Court at Dedham.

Witness, Robert M. Ford, Esquire, First Justice of said Court at Dedham, this 24th day of August, 1993.

THOMAS PATRICK HUGHES
Register of Probate Court

9/2, 9/9, 9/16/93

CLASSIFIEDS

Jay Jay's Pool Service

Replacement Liners

Minor & Major Repairs

Pool Closings

Loop Loc Safety Covers

Lowest prices on the South Shore

Call now for appointment

472-2053 9/9

Quincy EMT Training Offers Basic EMT Course

Quincy EMT Training will offer a daytime course in comprehensive training in all aspects of emergency care Mondays and Wednesdays, from 9 a.m. to noon, beginning Sept. 20.

The course will run for 17 weeks and costs $390, textbook included.

The course is designed to train people in the skills needed to provide prompt and effective emergency medical care. Upon completion, students will be prepared to take the State and National Registry Certification Exams.

The course is also beneficial to people in public and private organizations who are involved in emergency services, public safety, industrial safety and security, rescue, hospital and other health care related areas.

Classes are located at 79 Parkingway, Quincy. Anyone interested in receiving an application should call (617) 472-7332 and leave their name, address and telephone number.

Prompt registration is recommended, as class size is limited.

Big Sister Reopens Office In Quincy

The Big Sister Association (BSA) of Greater Boston announces the re-opening of their South Shore office in Quincy with the arrival of Jennifer Liebman as the new South Shore coordinator.

Liebman started working for the BSA in early August. She is a graduate from the University of Connecticut with her masters in Social Work. She comes to the BSA after recently being employed with the Domestic Violence Ended (DOVE), a shelter for battered women in Quincy.

Liebman will be working in the BSA's South Shore office located in Quincy on 77 Parkingway three days a week, while the rest of the time she will spend at the main office in Boston. One of Liebman's duties at the office in Quincy will be to hold monthly orientations for women of the South Shore who are interested in becoming Big Sisters.

The BSA of Greater Boston is a not-for-profit organization founded in 1950. The BSA matches caring adult women, 20 years or older, with at-risk girls between the ages of seven and 15. These women act as role models to help build young girls' confidence and self-esteem. Currently the BSA has approximately 400 Big Sister and Little Sister matches.

LEGAL NOTICE

COMMONWEALTH OF MASSACHUSETTS
THE TRIAL COURT
THE PROBATE AND FAMILY COURT
Norfolk Division
Docket No. 93P1909GM
NOTICE OF GUARDIANSHIP OF MINOR

To JOSHUA POWERS of QUINCY and to all persons interested in the estates of JOSHUA POWERS in said County, minor. A petition has been presented in the above-captioned matter praying that THELMA POWERS of QUINCY in the County of NORFOLK and WILLIAM POWERS of QUINCY in the County of NORFOLK be appointed Guardian of minor with custody without surety on the bond.

If you desire to object to the allowance of said petition, you or your attorney must file a written appearance in said Court at Dedham on or before ten o'clock in the forenoon on September 22, 1993.

WITNESS, ROBERT M. FORD, Esquire, FIrst Justice of said Court at Dedham, this ninth day of August, in the year of our Lord one thousand nine hundred and ninety-three.

THOMAS PATRICK HUGHES
Register of Probate

9/9/93

Save Gas and Money Shop Locally

CLASSIFIEDS

EVERYBODY'S MARKETPLACE

FOR RENT

HALLS FOR RENT
Newly Renovated
Sons of Italy Social Center
Golden Lion Suite
Capacity - 300
Venetian Room
Capacity - 140
Call 472-8900
TF

HALL FOR RENT
North Quincy K of C Building
5 Hollis Avenue
For information please call
767-0519 TF

HALL FOR HIRE
Weddings, Showers, Meetings, Banquets
Elks Home, 440 E. Squantum St. Quincy
472-2223
T.F.

HALL FOR RENT
Nickerson Post No. 382
American Legion, Squantum, MA
Handicapped Accessible.
Capacity 90 or less.
Call 328-9824
Monday through Saturday 4-7 pm TF

COTTAGES FOR RENT
Scusset Beach area, Sagamore, housekeeping cottages. Studio and 3 room available. Weekly rentals $200-$350. Private beach. Tennis available. Call 328-1300, 9 am to 6 pm TF

OFFICE FOR RENT
Completely remodeled-Plitate Bath with Shower-Seperate Entrance Off Street Parking-All utilities included.
Larry 471-1059 9/9

Quincy Near Square
4 rooms, $525 month.
References required.
No pets.
Utilities seperate.
472-1346 9/9

OPPORTUNITY

Lose 12 lbs. in 7 days, ten hour wafer diet!
Send $1 and SASE:
Ultimate Health, 48 Holmes Ave, Weymouth, MA 02191 9/16

Work Part-Time At Home Selling Complete Line of Nutritional & Weight Loss Products. No Door To Door
356-7586 Braintree 9/9

SIMPLE WEIGHT LOSS PROGRAM
No Boxed Foods
Dr. Recommended
Lose it and keep it off.
We Deliver 499-1922.
Braintree 9/9

PERSONAL

THANK YOU GOD
Pray 9 Hail Mary's for 9 days, ask for 3 wishes, 1 involving business and 2 impossible. On the 9th day, publish this article and your wishes will be answered, even though you may not believe it. A.M.D. 9/16

THANK YOU
St. Jude &
St. Anthony
for prayers answered
E.C. 9/9

SERVICES

PRECISION LAMP REPAIR & REWIRING
CURRY ACE HARDWARE
472-6250 W. QUINCY 770-1771 N. QUINCY 848-1455 BRAINTREE

W.F. ALLEN
Custom Cabinetmaker
Over 30 years experience
617-328-9048
Kitchens - Display Cases - Redsurfacing - Wall Units - Store Fixtures - Counter Tops
We also repair antique furniture 9/23

CARPET & UPHOLSTERY CLEANING BY JK&K
My dry foam method results in!!!
- Thorough Cleaning
- Fast Drying - 1-2 Hrs.
- Surprisingly Low Rates

Insured, Free Quotes by Phone
Call Joe Pulera
471-6319 10/1

J.D. PAINTING
Quality work, reasonably priced.
All work guaranteed.
FREE estimates
773-4541 9/23

WANTED

HAND TOOLS WANTED
Wood or steel planes. Also, chisels, clamps, tool chests, old hand tools, all trades (machinist, pattern maker, watchmaker, etc.) shop lots. Also, antiquarian books, frames, paintings, crocks, lanterns. Antiques in estate lots.
1-617-558-3839 TF

WANTED OLD POSTCARDS OLD QUINCY SCENES
Wollaston-Atlantic-Norfolk Downs-Squantum-Houghs Neck-Montclair-The Square-The Point-The Beach-or anywhere else in Quincy
Will buy collections or single cards
QUINCY POSTCARDS ONLY
328-7019 9/23

BINGO

Knights of Columbus
5 Hollis Ave
Earlybird 7 PM, every Wednesday
2 Winners take all
Lucky 7s-Bonus
FREE Coffee-Snacks 9/23

FLEA MARKETS

Flea Market
Sat. Sept. 18, 10-3
Tables $15.
Memorial Cong. Church.
Newbury Ave., N. Quincy
Call 773-0924 days;
471-9311 eves. 8/26

RETAIL

SIESTA SLEEP SHOP
Mattress Outlet Chain
40% Savings
Stoughton Center-aside Town Hall/Post Office-Rts. 138/27
617-344-4888 9/23

SERVICES

EXPERT LAMP REPAIR & REWIRING
GRANITE LOCK CO.
472-2177
755 SOUTHERN ARTERY QUINCY TF

CLOVER LANDSCAPING
Weekly lawn maintenance at unbeatable prices.
- spring cleanups
- shrub and bush installation and trimming
- sod and seeded lawns
- lawn fertilizing

Tom 773-1504 10/14

HOUSECLEANING
By Reliable Homeowner
Painting, carpet/window cleaning, leaf raking, misc. chores, repair, assembly, since 1979 FREE Ests.
JOE 773-1084 9/9

CONSTRUCTION
Roofing, painting, carpentry, porch work, windows, door, gutters. Small jobs and vinyl siding. FREE estimates. T. Sweeney
825-1210 Reliable 9/30

JOHN J. SULLIVAN
Licensed Electrician
Fully Insured-24 hr. Service-Free Estimates
472-8478
Quality Work-Quality Prices 9/9

PROPANE
20 LB. TANK EXCHANGE
$7.99
WEST QUINCY ONLY
CURRY ACE HARDWARE
472-6250 WEST QUINCY

SERVICES

VIKING ROOFING
Residential Specialists
773-2884 9/9

PROFESSIONAL REPAIR WINDOWS & SCREENS
CURRY ACE HARDWARE
472-6250 W. QUINCY 770-1771 N. QUINCY 848-1455 BRAINTREE

LAWN CARE
Mulching & weeding, shrubs trimmed, lawn mowing, fertilizing, sod or seeding, planting, yard clean-ups, sealcoating
Free Estimates
472-6716 770-4593
508-584-6227 9/9

YARDWORK
Eager College Student Looking For:
- Lawns - Hedges -
Other Yardwork
FREE Estimates
Best deal in town,
financing my education
471-8541 9/9

R. Papkey Painting
Commercial & Residential
Free Estimates
Call Bob
773-1531 10/14

"SMALL STUFF"
Cleaning, removal & yard work. Trees, bush, hedge & grass trimming. Some trees removed. Trenches dug, painting. Pickups & deliveries. Moving hand or van or both available. Some usable items removed Free!
Call Anytime 328-4596
John Boy Services 8/26

A&T VACUUM
- 19.95 Overhaul Special on any vacuum
- Sewing machine repairing
- VCR repairing and cleaning
- Sharpening (scissors, knives, etc.)
- Oreck XL Vacuums $249
- Electrolux w/power nozzle $199.
- Used vacuums $45 & up

27 Beale St., Wollaston
479-5066 TF.

AARONS GLASS
Lowest prices guaranteed. Plate and safety glass, screens, custom mirrors all shapes and colors, tabletops. 773-3290 9/30

Your South Shore Headquarters For

Appliance Service ON ALL MAJOR APPLIANCES

HANCOCK TIRE & APPLIANCE
115 Franklin St., So. Quincy
472-1710
T.F.

American Heart Association

HELP WANTED

DRIVERS CLASS A & B
FLEXIBLE HOURS AVAILABLE
We are a temporary agency with long and short term work available. Tractor trailer and straight truck drivers needed. Two years experience preferred. Boston and south shore areas. Pay rates start at $10.00 and $9.00 per hour. Current DOT Physical a must. Call HDL, M-F, 9A to 3P. 1-800-332-6620. 9/9

ADMINISTRATIVE ASSISTANTS
Recruiting for an International Retail Company in the Stoughton Area
If you have experience with:
* IBM or Macintosh platforms *
And skills with any/all of the following:
* MS Word * Excel * DOS/Windows *
* Wordperfect 5.1 * DOS/Windows *
* Lotus 1-2-3 (Windows) *
Write, Phone, or Fax:
TempXpress Temporaries, Inc.
Suite 502, Statler Office Building
20 Park Plaza, Boston, MA 02116
South Shore Phone: (508) 559-2727
Boston Area Phone: (617) 451-5105
Fax number: (617) 451-5109

INDEX

- ☐ Services
- ☐ For Sale
- ☐ Autos
- ☐ Boats
- ☐ For Rent
- ☐ Wanted
- ☐ Help Wanted
- ☐ Pets, Livestock
- ☐ Lost and Found
- ☐ Real Estate For Sale
- ☐ Real Estate Wanted
- ☐ Miscellaneous
- ☐ Work Wanted
- ☐ Antiques
- ☐ Coins & Stamps
- ☐ Rest Homes
- ☐ Instruction
- ☐ Day Care
- ☐ Personal
- ☐ Electrical & Appliances

The Quincy Sun

MAIL TO: THE QUINCY SUN, 1372 Hancock St., Quincy, MA 02169
PAYABLE IN ADVANCE. Payment must accompany order.

RATES

1 WEEK	☐ $5.00 for one insertion, up to 20 words, 10¢ for each additional word.
3-7 WEEKS	☐ $4.60 per insertion up to 20 words for 3-7 insertions of the same ad, 10¢ each additional word.
8-12 WEEKS	☐ $4.30 per insertion up to 20 words for 8-12 insertions of the same ad, 10¢ more each additional word.
13 WEEKS OR MORE	☐ $4.00 per insertion up to 20 words for 13 or more insertions of the same ad, 10¢ each additional word.

☐ Enclosed is $_____ for the following ad to run _____ weeks In The Quincy Sun

COPY:_____

_____

_____

_____

NO REFUND WILL BE MADE AT THIS CONTRACT RATE IN THE EVENT OF CANCELLATION.
DEADLINE: MONDAY, 5:00 P.M. PLEASE INCLUDE YOUR PHONE NUMBER IN AD.

Cheney Tries Again For Municipal Lottery

(Cont'd from Page 1)

but instead overall sales go up.

He added that he thinks the home-rule petition will pass the state legislature this time because of the lottery's constant expansion of its programs. Cheney also noted that he feels anyone who purchases tickets in the Quincy lottery will also be likely to participate in Massachusetts State Lottery games.

Cheney said he thinks the lottery, which he would like to see begin by next summer if it passes the legislature, could raise as much as $1 million in its first year and even more in subsequent years.

He added that the Quincy lottery tickets could be tied in with the city's historic sites and tourism drive and become "novelty items" for those who purchase them.

"We would be allowed (if the petition passes) to create our own scratch tickets," said Cheney. "We could be as innovative as we wanted and show some real creativity.

Cheney's petition calls for the creation of a municipal lottery commission which would make up of the rules and regulations of the lottery. The seven members of the commission would be appointed by the mayor, subject to confirmation by the City Council, and would determine such matters as the type of lottery to be conducted, price of tickets and ticket locations, frequency of drawings, manner in selecting winning tickets, prize amounts, and other particulars. The city treasurer would serve, without further compensation, as the executive director of the municipal lottery system.

The commission would also determine where the funds to establish, or initiate, the lottery would come from. Cheney said either money could be appropriated or a "start-up fund" could be started at no cost to the city.

"We might be able to raise the money on our own," he said.

Cheney stressed, however, that Sheets and the City Council would have final authority to approve or disapprove any decisions made by the commission. In addition, the commission would have to file both monthly and annual reports to the mayor and the council. That way, Cheney said, there would be a form of checks and balances that would prevent the commission from doing anything it wanted.

Other stipulations of Cheney's proposal include an "insurance policy" that call upon the mayor and City Council to either purchase insurance or provide bonding to protect lottery officials from any potential lawsuits, as well as the establishment of a municipal lottery account on the books of the city treasurer. The revenues of the account would be used only for three purposes: payment of prizes to winning ticket holders, expenses of running the lottery system, and appropriations which Cheney said would be the real reason for the lottery system itself, such as education and public safety matters.

Cheney said he has received positive feedback from residents on the idea of establishing a lottery, both in 1991 and more recently. He added that although some, like himself, feel it is "unfortunate" that government has to raise funds through gambling, a lottery would still be a very practical way to do so.

"The moral decision (regarding gambling) has already been made, and that's the way government has decided to go," said Cheney. "Most would concur that we have the right to tap into that system as well."

Cheney said he planned to leave the petition in the City Council Ordinance Committee Tuesday night to allow more residents to contact him with their opinions on the matter. After a favorable approval by the Ordinance Committee, the City Council would then take a formal vote at a subsequent regular meeting. The petition would then have to be signed by Sheets before going to the state legislature for final approval.

By MICHAEL WHALEN

Save Gas and Money
Shop Locally

CHRISTIAN DIOR • SOPHIA LOREN • JOAN COLLINS • YUARNET • PIERRE CARDIN

Fashion Eyewear SAVE $35

J.B. OPTICAL & HEARING AIDS
1361-A Hancock St., Quincy Sq.
773-3505 • 773-4174
Hearing Aids Complete $499
30 Day Trial 2 Yr. Warranty
FREE VALIDATED PARKING

1 YEAR WARRANTY ON ALL FRAMES

HALSTON • AVANT GARDE • OSCAR DELA RENTA • YVES SAINT LAURENT • TIURA

POLITICAL ADVERTISEMENT POLITICAL ADVERTISEMENT POLITICAL ADVERTISEMENT POLITICAL ADVERTISEMENT

HANLEY
School Committee

Paid for by the Committee to Elect Greg Hanley, 32 Shed St., Quincy, 472-1005

WE WANT TO HELP YOU PAY FOR COLLEGE.

The South Boston Savings Bank wants all students to know the bank has loans available for higher education. Students can borrow for college through the Stafford Loan Program while their parents can borrow through the Plus Loan Program.

The South Boston Savings has been helping students complete their college educations for years.

For full information, call Tom Donahue at the South Boston Savings Bank at 268-2500.

South Boston Savings Bank
"ALWAYS THE LEADER"

MAIN OFFICE
460 West Broadway
South Boston
268-2500

NEPONSET CIRCLE
740 Gallivan Blvd.
825-9090

QUINCY
690 Adams St.
Lakin Square
479-9660

NORTH QUINCY
440 Hancock St.
773-8100

WEYMOUTH
544 Main St.
337-1050

NEEDHAM
355 Chestnut St.
449-0210

WEST ROXBURY
1833 Centre St.
323-8000

EQUAL HOUSING LENDER

MEMBER FDIC/DIF

TOM PETERS, GRI, CRB
DUHALLOW REAL ESTATE
273 NEWPORT AVE.
WOLLASTON, MA
773-7363

Special REAL ESTATE Offer

Tom Peters, a Quincy native with 15 years experience in Quincy real estate makes these special offers to you.

$500.00 CASH REBATE when you list and sell your property through Tom Peters, Duhallow Real Estate.

$100.00 CASH CONTRIBUTION toward your closing costs when you buy any property through Tom Peters, Duhallow R. E.

Call Tom for more details.

REALTOR MLS 773-7363

WEIGHT TO LOSE???
NO NEED TO WAIT!!!

ALL NATURAL, SAFE & EFFECTIVE
100% GUARANTEED
Only 2 simple easy steps to follow.

"I lost 33-1/2 lbs. in only 13 weeks." - Norman

"I lost 49 lbs. in only 17 weeks. I am so elated." - Karen

"I was a sceptic. I lost 10 lbs. in 7 days." - Marcia

"I lost 25 lbs. in 22 days." - Betsy

Mail Orders Accepted
NORMAN I. NISENBAUM, B.S.
Registered Pharmacist
215 Samoset Ave.-Quincy, MA 02169
CALL (617) 471-1963

THOMAS Crane Public Library
Box 379
Quincy, Ma. 02169

The Quinc n

VOL. 25 No. 52 Thursday, September 16, 1993 30¢

TURNOUT WAS LIGHT as was the number of sign holders outside the city's voting precincts during Tuesday's school committee preliminary election. Here supporters of some candidates, as well as Councillor at-large candidate Charles McIntyre, stand together outside the Squantum School.

(Quincy Sun photo by Robert Bosworth)

Only 13.8% Voter Turnout

Bragg, Mariano, Barry Win Top School Nominations

By ROBERT BOSWORTH

JoAnn Bragg, Ron Mariano and Sean Barry won the three top nominations in Tuesday's School Committee preliminary election.

Bragg, a 38-year-old tax accountant and president of the Citywide Parents Council, led the nine-candidate field with an impressive vote of 2,976.

Mariano, 46, a state representative and the only School Committee incumbent in Tuesday's election was runner-up with 2,468.

Barry, director of public affairs at Quincy College, nailed down the third spot with a vote of 2,249.

The other three nominations went to Christine Cedrone, Toni Kabilian and Ronald McCarthy.

Cedrone, a 23-year-old office manager, polled 1,755 votes. Kabilian, 46, a parent activist and former president of the Citywide Parents Council, had 1,418 votes. McCarthy, 32, acting vice principal of Middleboro High School took the sixth nomination with a vote of 1,405.

Cedrone and McCarthy were making their first run for public office.

Finishing out of the money were John Spada, 40, an investment firm business unit manager with 974 votes; Gregory Hanley, 27, a quality control specialist with 915; and John McDuff, who turned 60 Wednesday and is a retired hospital manager and vice chairman of the Quincy Republican City Committee, had 469 votes.

The six nominees will face off in the Nov. 2 election for three four-year seats, two of which are vacant. Frank Santoro and Margaret (Peggy) King decided not to seek re-election.

JOANN BRAGG

RON MARIANO

SEAN BARRY

CHRISTINE CEDRONE

TONI KABILIAN

RON McCARTHY

Only 13.8 percent of Quincy's 45,174 registered voters cast ballots--one of the lightest turnouts in recent years.

Several nominees expressed happiness with Tuesday's election results but were disappointed with the low voter turnout.

Bragg, making her second run for School Committee, said moments after the results were in, "I'm totally elated. I just want to thank the Quincy voters who voted today and I want to thank my team of volunteers who got the vote out."

(Cont'd On Page 2)

Johnson To File Appeal After Dismissal

Creedon May Appoint Interim College President Within Next Two Weeks

By MICHAEL WHALEN

School Supt. Dr. Eugene Creedon said Tuesday he hopes to appoint an interim president at Quincy College to replace Dr. O. Clayton Johnson within the next two weeks.

"I've been putting together names and talking to the School Committee, citizens and particularly the mayor," said Creedon. "I'm hopeful within the next two weeks it will be done."

Creedon fired Johnson at the School Committee's Sept. 8 meeting, saying the new State Education Reform Act gave him authority to do so. He has also taken over as head of the college until an interim president is appointed.

A six-page letter sent by Creedon to Johnson last month said the dismissal was "for reasons including, but not limited to, your ineffective, inappropriate, and unprofessional management method and style; and/or insubordination; and/or misrepresentation; and/or substandard administrative performance." The charges in the letter date back to 1990.

Although Creedon and Johnson have both acknowledged that the possibility of offering Johnson a severance settlement was discussed, Creedon emphatically denied a report in the Sept. 10 issue of *The Patriot Ledger* that stated that "college sources" indicated Johnson was offered a buyout of $200,000.

"No offer of any amount of money was made," said Creedon. "We looked at a solution that could be amicable to both sides, but absolutely nothing was put on the table. Every figure mentioned was always in response to something Dr. Johnson said.

"I don't know where they (*The Ledger*) could have gotten that."

Johnson's salary as president of the college was $70,000 a year.

Johnson, who has said he was fired for political reasons, not professional issues, said he plans to appeal Creedon's decision to the state commissioner of education.

"I plan to use every kind of legal means at my disposal to clear my name," he said.

Johnson, who is black, said he feels his firing was not related to performance as president and likely has more to do with his filing a complaint with the Massachusetts Commission Against Discrimination (MCAD) in March.

"All of these things came to the forefront after I filed a letter to the MCAD," he said. "There seems to have been some kind of political retribution against me."

He added he hoped to bring to light "10 years of overt discriminatory practices" he experienced since becoming Quincy

(Cont'd on Page 20)

Quincy Sun's Special 25th Anniversary

The Quincy Sun will celebrate its 25th anniversary next week with a Special Commemorative Issue Thursday, Sept. 23.

It will be a nostalgic look at a most significant quarter century in Quincy's history, featuring stories and photos dating back to *The Sun's* very first issue Sept. 26, 1968.

We will look back on such events as the Coming of the T, the Blizzard of '78, mayoral election battles, our Page 1 New Year Babies, issues affecting the community, the landmarks that have disappeared and sadly, prominent members of the community we have said farewell to.

Twenty-five years of Quincy and *The Quincy Sun.* This special issue we think will be a collector's item.

Don't miss it.

School Committee Preliminary Election Results By Ward

CANDIDATE	1	2	3	4	5	6	TOTAL
Christine Cedrone *	224	544	233	391	227	136	1755
Greg Hanley	345	108	97	80	152	133	915
JoAnn Bragg *	477	338	515	393	666	587	2976
John McDuff	88	95	69	77	71	69	469
Toni Kabilian *	219	326	206	349	182	136	1418
John Spada	214	135	160	181	158	126	974
Ronald Mariano *	413	734	324	403	333	261	2468
Ronald McCarthy *	330	142	192	168	235	338	1405
Sean Barry *	293	312	375	283	636	350	2249
* Nominated/Ward Total	3249	3459	2781	2964	3435	2904	18,792

More 'Walk Of Names' For Constitution Common

Here are more names that will be inscribed on bricks as part of the city's "Walk of Names" project to be constructed on Constitution Common at the entrance to new City Hall:

The Sullivans Joe Nat Kathy; In Memory Of "Sully" John E Sullivan.

John J Sullivan Dir Operations Norfolk County; John J Sullivan Quincy Sch Comm 1973 1983; James E. Sumner "Bud"; Gladys Fletcher Sutherland; Heslip E. Sutherland Atty; John Bannerman Sutherland; Margaret E. Sutherland; Mr. & Mrs. Carl G. Swanson; The Swanton Family; Michael & Mary Sweeney; Charles & Betty Sweeny; The Sweet Family; Hugo Swenson Always; In Memory Of Carl Swift; Arnold & Celia Swinimer; In Memory, Ruth (Smith)Szymczak 4/30/36-12/4/92; Clifton H Taber Frances C Taber; Kimber, Mikel & Steven Taft; In Memory Of Evelyn C. Tait By Loved Ones; Tammaro Family Quincy, Mass; Jun-Cynthia Tan Sev-JC-CJ Tan; Beatrice Harry Tannen; Ernest & Frances Tantillo & Family; In Memory Of Jeffrey Taylor.

Paul and Irma Taylor; Ted's/Bakery Ahola/Robinson; Nicholas A. Tenaglia; Guy Tenore and Family; Helen & John Testa; Thayer Academy; The Cooperative Bank; The Faxon Trust; "The Hat Rack" Est. Inc. 1985; The Merrymount Elem. School; The Sunday Swingers; There Is No Place Like Home; Leslie Thompson Channel 8 News; Philip Thompson 1946 - 1984; Sean K Thompson Quincy High1988; Shiloh Thompson Quincy High1989; Rene' Thorley Kasey Thorley; In Memory Of Margaret M. To 1/3/57-10/22/92; To Our Mark 1-8-59; Al & Lois Tobin and Family; Tobman Insurance; A. Frank Tocchio; Anthony & Mary Tocchio; Paul F. Todd Joan C. Todd; James G. Tolson Jr.; Tom + Ann Marie 4-26-86 Always; Toodie's South Shores #1 Leading Jeweler; Top Ten A.H.S.; Frederick Towne Matilda Towne.

Rea L. Treco Quincy Teacher; Anthony J. and Caroline N. Trifiletti; Adam and Edith Trubiano; In Memory Of Adam Trubiano; Mr/Mrs Anthony Trubiano; Joyce, Susan & Dick Trubiano; For Richard J. Trubiano; George and Mary Tull and Family; Bob & Norma Tuori; KT & P.Turowski Upon Lady Mary July 14th, 1990; Simon+Arsenne Tutunjian and Family; David Usher Jr His Wife Hazel R Usher; USS Quincy CA39 Veterans; USS Quincy CA71 Veterans; Donald & Donna Uvanitte; In Memory Of Vivian Uvanitte 1918 To 1986; In Memory Of Louis Vacca; James Alexander Vafides; Carl V. Valenti; Domenica Valenti; Emily A. Valenti; Michael A. Valenti; Capt Frank W Vallier Sr; John E. Vallier; Kristy & Sandra Van Schaick; Antonio & Maria Varraso; Nick-

Barbara Varraso; Cortney Lee Vasseur.

Doreen & Allan Vasseur; Erin Marie Vasseur; Cindi Lee & Mark Veau; Michael J. Vella; Andrew J. Veneto Sr.; Sal & Eleanor Venezia Family; Mr. & Mrs. Anthony J Venna; Anthony & Judi Venuto Jr Marlene Stephen; In Memory Of Joseph & Maria Viapiano; Aristides F. Viegas; Peter & Inia Vignoni; The Vlassakis Family; VNV MIC Northeast; Dzung-Lanh Vo Quincy Resident -Since 1975-; The Raymond A. Vondette Family; George J Wagner NQHS Booster; Axel & Madeline Wahlberg; The Waihkonen Family; Frank J. Wainionpaa; Chas. A Walkup 03-31-80; Gerry & Phil Wall and Family; Kevin & Pamela Wallace10/15/88; Albert & Sylvia Walsh; James F. Walsh.

In Memory Of James F. Walsh 1907-1990; In Memory Of SP4 James M. Walsh 1947-1968; John J Walsh Margaret Walsh; Mary M. Walsh Peter P. Walsh; Walty - Family Of Wollaston; Ward 2 Civic Association; John J. Warner 8/11/17 - 5/23/84; Warshauer and Levowich Family; Joseph & Leona Wassersug; Joe Waterhouse 1961-1993 Love Ma + Cliff; Connie + Eddie Waterman; Warren E Watson Director-Quincy Libraries 68-93; Kathleen M Webb Wheels For All; Gerard & Marie Weidmann; Guy Wescott 1895-1960; Gustaf Westhrin Elsie Westhrin; Alice & Henry Whalen.

Anna & Walter Whippen; Jackie Whitcomb Christie Myers Best Friends; George White Super-R-R-R; In Memory Of Gertrude White; J.B.&M.A. White 4-18-48; James & Marion White Family; Julia E. White April 13, 1993; Valerie White Sue George Matt; Vernon Whitman Family; In Fond Memory Joseph L.Whiton; Mark L Widman California; Marie Wilkinson Don Wilkinson; James Will,DMD Jan 27, 1923 From His Staff; Ann & John Wilson; Caitlin Wilson Kimberly Wilson; George A Wilson Q.H.S.1921-1962; Dr&Mrs Norman L Wilson & Neil & Bruce; Richard, Susan, Lynda and Eric Wilson; Robert G Wilson Jean B Wilson; Robert G Wilson Q.P.D. Badge 9; Bob & Beulah Wiltshire; Fredk & Alyce M Winslow 8-25-67; Robbie, Jesse & Casey Winter I Love You; Robert & Janet Winter 8-5-78; Betty&Christine Withers We Love Quincy; David and Maria Wohlander.

The Wolbarst Family; Wollaston Garden Club; Wollaston Market; Patricia A Wood; Thomas E. Wood "Woody"; Ly & Chantra Y Outtara-Johnny; Jake Yanovich; John K. Zanardelli; Ellen and Peter Zane; Carmelo & Anna Zanghi; Dominick P. Zanghi; Joseph A. Zanghi; Margery Grant Zanghi; John Ross Zanotti; The Zimmermans Ernie Marilyn Mark Brian Eric; Nick and Dora Zoia; Peter & Elaine Zoia N.Q.H.S. "20"; Zottoli Family Costanza-Hansen; Sal & Della Zottoli SQ MA; A.M. Zukauskas Montclair Sch.

More 'Walk Of Names' In Next Week's Sun

Bragg, Mariano, Barry Win Top Nominations

(Cont'd From Page 1)

Mariano said, "I'm happy but I'm a little disappointed in the turnout. I wish people would take more interest in what the school committee has been able to do.

"But only 15 percent of the city's taxpayers have children in Quincy public schools and that's reflected in the low turnout."

Cedrone said she was "thrilled" with her fourth place finish but vowed to work harder over the next seven weeks. "I'm very thrilled. I'll work even harder and I'll try to find my weak spots and get people to vote.

"The city's schools are important to everyone and it's important that people vote."

City Clerk Joseph Shea shared similar sentiments.

"Yes, I'm disappointed. There were no other races (on the ballot). Clearly you need other races to get the vote out. I'm looking to get into the 30th percentile in November when there will be some other important races."

Tuesday was also one of the fastest election nights in years. With the small voter turnout and only one contest on the ballot, results were tabulated by 9 p.m.--just one hour after the polls closed.

Donald Greenwood Standout At Foxboro Police Academy

Donald H. Greenwood of Quincy was a standout among the recruits who graduated this month from the Foxboro Police Academy.

Greenwood, 46, was voted Company Commander by the class of 69 recruits, 17 of whom have joined the Quincy Police Department. In addition, he gave the President's Address at the graduation ceremony, was an honor graduate, and received a Leadership Award and Physical Training Award.

A veteran of the Gulf War, Greenwood is currently a major in the Army reserves. Previously he worked as a Quincy firefighter for over 10 years.

Greenwood has two sons, Donald G. Greenwood, an Army lieutenant stationed in Germany, and Travis R. Greenwood, a senior at North Quincy High School. He is the son of Edward and Dorothy Grimmie of Quincy and the late Donald M. Greenwood.

INTERNATIONAL HOUSE of PANCAKES RESTAURANT

INTERNATIONAL HOUSE OF PANCAKES

Blackboard Specials
served daily 4 p.m. - 9p.m.

1. Chicken Scampi 4.99
served with Pasta & Garlic Bread
2. Mexican Beef & Rice 4.99
3. Stuffed Peppers 4.99
served with Pasta & Garlic Bread
4. Sausage Cacciatore 4.99
served with Pasta & Garlic Bread
5. Knockworst & Beans 4.99
served with Brown Bread
6. Chicken Corden Bleu 5.99
served with Vegetable & Potato
7. Beef & Broccoli 5.99
served with Rice and Vegetable
8. Chicken Marsala 5.99
served with Pasta & Garlic Bread
9. Mixed Grill (London Broil, Chicken, Sausage) 6.99
served with Vegetable and Potato
10. Seafood Newbury 6.99
served with Pasta & Garlic Bread

All Dinners include choice of soup or salad, Jello or ice cream for dessert

25% Senior Discount from from 2-5 PM daily, except with coupons or on specials

111 Washington Street, Quincy 479-8185

SAME DAY SLIDES

(E-6 PROCESS)
only at
Photo Quick of Quincy
1363 Hancock St.
Quincy Center
472-7131

LaRaia Raises Downtown Traffic, Parking Concerns

City Councillor Joseph LaRaia has contacted Traffic Engineer Jack Gillon in the hopes of alleviating parking and traffic problems in Quincy Center.

LaRaia said his actions were prompted by the recent demise of the Business and Mailing Service store at 31 Temple St. The store's owner has blamed its closing on the city, claiming that business dropped dramatically after three parking spots formerly in front of the site were eliminated.

"It disturbs me to think that the city contributed in any way to the demise of this business," said LaRaia. "There is a lack of minimum parking for any business to operate in that area. A strategy for this location needs to be worked out before any other business sets up in this location so as to avoid a repetition of self-destruction."

LaRaia said that Quincy Center, particularly on Cottage Ave., is another problem area where many businesses need to have "short-term" parking because customers are "in and out in a matter of minutes."

"The businesses on Cottage Ave. are experiencing serious problems because of the inadequate parking situation," he said. "There are parking spaces reserved for a taxi stand that would better serve the shops on Cottage Ave."

He also said that he has received complaints from a number of merchants regarding the negative impact on their volume of business due to the current parking situation.

"I personally see the need to eliminate such restrictive practices and allow for 15 minute parking," said LaRaia. "Also, there is presently a proposal regarding the new Shaw's in North Quincy to take 20 parking spaces away from Hancock St.

"This is another example of a situation that hurts small business in the area and gives a higher priority to upscale businesses."

Shipyard Museum Plankowner

USS QUINCY ASSOCIATION members Elsie Whitman, Vern Whitman and Harris Hammersmith (far right) present a plaque and a $1,000 donation to United States Naval and Shipbuilding Museum Director Bill MacMullen. The USS Quincy, a cruiser built at the Fore River shipyard in 1939, was sunk in 1942 in the Battle of Savo Island near Guadalcanal. The association is one of the many groups supporting the museum which is scheduled to open at the shipyard next spring. Besides the monetary contribution, the group has donated artifacts from the ship. For more information about the museum or to make a donation, call 479-7900 or visit the museum office at 1250 Hancock St. (Presidents Place) Quincy Center.

(Quincy Sun photo by Robert Bosworth)

$1.5M State Grant Earmarked For Education, General Aid

Mayor James Sheets Tuesday called over $1.5 million in state funds the city received this week "a very encouraging sign."

Sheets, who said Quincy is now "stable financially," noted that the state money will break down into four areas:

•$661,000 for part of the work done to North Quincy High School in the mid-1970s. The state agreed at the time to pay 65 percent of the $17 million project, which included a new addition, gymnasium and other renovations. A community can apply for state assistance for a new school building depending on the need of the building.

City Auditor Robert Foy has said the state has been paying back the city since 1975, but the largest amounts will be reimbursed over the next three fiscal years. The state plans to make payments of $661,000 in FY94, 95 and 96, he said.

•$377,000 for education. Sheets said the money will be put into use by the Quincy Public Schools.

•$271,000 in general aid. The mayor said it was the "first increase in local aid since I've been mayor."

•$240,000 for the state's share of bonus salaries given to police officers with college degrees. Under the so-called Quinn Bill, the state is required to pay 50 percent of such bonuses. However, it was only paying 32 percent until Quincy and other communities won a recent lawsuit forcing it to pay half.

Foy has said the state will distribute the funds on a quarterly basis.

Sheets said that the city budget of $128.4 million approved by the City Council in June will increase by over $800,000, including $540,000 for 2 percent raises in firefighters' salaries and $264,000 for 11 new police cruisers and four unmarked detective cars to replace old ones.

However, the city has "money beyond the budget" for those expenditures because they were anticipated earlier, the mayor added. He also said that overall, the city is in about as good of a financial situation as possible.

"We're pretty much on target," he said.

Quincy College To Host Environmental Fair Oct. 2

Quincy College will host its sixth annual Environmental Fair Saturday, Oct. 2 from 10 a.m. to 2 p.m. at Coddington Hall, Quincy Center.

Exhibitors from business, industry, science and education will participate in the college's largest environmental fair to date. The event emphasizes learning and entertainment in an informal setting.

Visits from the New England Aquarium, the Metro Zoos and interactive exhibits are planned.

Admission is free and open to the public.

NEWSCARRIERS WANTED

Here's a chance to earn extra money by building a Quincy Sun home delivery route.

Telephone: 471-3100

Put On Your Dancing Shoes!

Danskin Tights & Leotards

JAZZ	TAP	BALLET
Black & White	Black & White	Pink, Black & White

HANLON'S

27B COTTAGE AVE., QUINCY

Mon thru Wed, Fri & Sat until 6pm Thurs until 9pm

JOAN'S OLYMPIC GYM

~ Gymnastics And Dance School ~

• Gymnastics • Dance • Aerobics

NOW ACCEPTING FALL REGISTRATIONS

*** FALL SPECIAL - All New Students Receive A FREE TRIAL LESSON**

THE BEST PROFESSIONAL INSTRUCTION IN:

- GYMNASTICS - All Ages - All Levels
- GYM TOTS - Girl's & Boys - 2 years old and up
- DANCE - Ballet, Tap and Jazz - 2 years old and up - All Levels
- AEROBICS - For Ladies
- PHYSICAL TRAINING - For Boys

Professional Training with Olympic Apparatus

Our programs are designed to Build Self Confidence, reduce fear, and develop physically at an early age while having FUN at the same time!

Call NOW To Enroll 843-9624

* Fall special for a limited time only

Ask for our **FREE BROCHURE**

FITNESS CENTER Est. 1983

197 Quincy Ave. Braintree, MA

Plenty of **FREE PARKING**

843-9624

Keeping Fit Keeps A Positive Healthy Attitude

Class size limited

"An excellent Educational Environment For Your Child"

DISTINCTIVELY DEWOLFE NEW ENGLAND

QUINCY: NEWLY LISTED! WALK TO WOLLASTON SCHOOL AND T. EXPANDED 7 RM BUNGALOW. NATURAL WOODWORK, FORMAL LIVING AND DINING! A SHOWSTOPPER! **$139,900**

QUINCY: WOLLASTON VICTORIAN DUPLEX FEATURING 3 BEDROOMS, EAT IN KIT, FORMAL DINING EACH UNIT. SPACIOUS 18000 SQ FT YARD PLUS WALK EVERYWHERE LOCATION. **$224,900**

QUINCY: CUSTOM BUILD! 7000 SQ FT. QUIET RESIDENTIAL AREA, W. QUINCY/MILTON LINE. CHOICES GALORE. **$195,000** PACKAGE.

YOUR HOME "OUGHT TO BE IN PICTURES," LIST TODAY AND BE FEATURED ON OUR WELCOME HOMES SHOWCASE, EVERY SAT. 11:30 AM -- CHANNEL 56

CALL 471-0005 TODAY!!!

DeWolfe NEW ENGLAND

IN QUINCY !!!

835 HANCOCK ST.

OPINION

The Quincy Sun

USPS 453-060
Published weekly on Thursday by
The Quincy Sun Publishing Co., Inc.
1372 Hancock St., Quincy, Mass. 02169

Henry W. Bosworth Jr., Publisher
Robert H. Bosworth, Editor

30¢ per copy. $12.00 per year by mail in Quincy
$14.00 per year by mail outside Quincy. $17.00 out of state

Telephone 471-3100 471-3101 471-3102
Second class postage paid at Boston, Mass.

Postmaster: Send address change to
The Quincy Sun, 1372 Hancock St., Quincy, Mass. 02169

The Quincy Sun assumes no financial responsibility for typographical errors in advertisements but will reprint that part of an advertisement in which the typographical error occurs.

Creedon To Discuss Education Reform Law At Parents Meeting

Quincy Public Schools Supt. Eugene Creedon will discuss the impact of Massachusetts' new Education Reform Law at a meeting of the Quincy Citywide Parents' Council Monday, Sept. 20 at 7:30 p.m. in the Trophy Room at North Quincy High School.

Creedon will touch on the numerous facets of the wide-ranging law, and will concentrate on how the law's provisions affect education at the individual-school level, particularly regarding the new role parents will play in school governance through the mandated school councils.

A question and answer period will be included. The meeting is open to the public.

The Citywide Parents' Council consists of parents representatives from all Quincy Public Schools. The Council serves as a forum for parents for discussing, disseminating information, and articulating positions on issues of Quincy public education.

High School Equivalency Program At YMCA

A new program will be conducted at the South Shore YMCA, 79 Coddington St., Quincy, for adults who wish to earn their high school equivalency with volunteer tutors.

Group tutoring sessions will be held Tuesdays and Thursdays from 6:30 to 9 p.m., Sept. 21 through Dec. 16.

Students should have a minimum eighth grade level education and have a basic fluency in English. Applications forms are available at the front desk of the YMCA. Enrollment is limited.

For more information, call Paul Linehan at 848-8480.

Medically Speaking

by Michael M. Bakerman, M.D., F.A.C.C.

MYOMECTOMY: FIGHTING FIBROID TUMORS

The good news is that only about one in 1,000 fibroid tumors of the uterus are cancerous. The bad news is that they can grow and multiply, causing heavy menstrual bleeding, intense pelvic pain, and pressure on the bladder or bowels. While hysterectomy (removal of the uterus) is necessary in some cases, alternative treatments that leave the uterus intact are providing new options for others. Myomectomy is the surgical removal of fibroid tumors from the uterus through an incision in the abdomen. Like a Cesarean section, it is major surgery, requiring a hospital stay of four to five days. Other possible treatments include vaginal mymectomy (removing small fibroids via the vagina), and drug therapy.

P.S. As many as half of all women with fibroids experience no symptoms at all and may not even be aware that they have them.

Since extremely heavy periods are often the first sign of a fibroid, notify your physician if you notice such a change in your menstrual cycle. If you would like to learn more about this topic or about how you can modify your lifestyle to help ward off heart disease, call me, Dr. Antonelli, or Dr. Dunlap at COMPREHENSIVE CARDIAC CARE at 472-2550. Office hours are by appointment. Our new office offers a pleasant surrounding for medical care, and is located in Crown Colony, 700 Congress St., Suite 2C, in Quincy. I am affiliated with Quincy Hospital and South Shore Hospitals.

Sunbeams

By Henry Bosworth

One More Time . . .

(Henry Bosworth decided to take another day off. So he's recycling another of his old columns. Well, TV has a lot of re-runs.)

Things I wish I could see, do, or hear once more. (But not necessarily in this order.)

• Take in a movie at the Lincoln, Strand or Quincy Theater.

• Sit down to a 45-cent luncheon special at the Howard Johnson restaurant downstairs at the Granite Trust. (Now South Shore Bank).

• Order a Coke with a dash of lemon at the Alhambra Tea Room.

• Plunk a nickel in the jukebox and get Glenn Miller, Tommy Dorsey, Harry James or Jimmy Dorsey with Bob Eberly and Helen O'Connell.

• Look at Munroe MacLean on one side and Jack Donahue on the other plotting strategy at the Quincy-North Quincy Thanksgiving Day football game.

• Hear former Mayor and Councillor Tom Burgin stand up and tell his colleagues: "It's time to fish or cut bait."

• Henry Prairio at Point Junior High School stressing: "Always give it (effort) that extra ounce."

• Percy Lane, punster, newspaper man and bachelor observing: "You don't have to be crazy to be a newspaper man, but it helps . . . "Marriage is an institution, but who wants to live in an institution?"

• Dorothy Lamour, at our second meeting 10 years later, pulling me down beside her at the Latin Quarter and kidding: "C'mon now, you're not a cub reporter anymore."

• Ruth Gordon, calling from her apartment in New York City or her home on Martha's Vineyard all excited about her latest movie or TV show and asking me to keep an eye on her birth certificate at City Hall.

• President-elect John Kennedy in his father, Joseph's, home in the Kennedy compound a few hours after his slim win over Richard Nixon pouring drinks for and chatting with the press. When asked to explain what he thought made the difference between victory and defeat, he replied: "He (Nixon) screwed around too long in the South." And confessing he was going to play some golf when he got to Florida. "But don't print that, they'll think I'm another Ike."

• Watch Mayor Amelio Della Chiesa walking through City Hall turning off unnecessary lights.

• Ride a street car from Quincy Point to Quincy Square — and for only a nickel.

• See City Clerk John Gillis in a crew cut.

• Buy a suit or sport coat from Ray Josephine at Remick's.

• Or a TV set from Remo and Pete DeNicola.

• And a big band album from Jason Feldman at Jason's.

• Walk up the runway at Fenway Park and see Jimmie Foxx, Bobby Doerr, Joe Cronin and Ted Williams taking batting practice.

• Take a seat in the stands at Fore River Field and see Jay Desmond, Fran Desmond. Nick Malvesti, Clappy Wildridge, Joe Shapiro, etc. in action.

• Stop at the Quincy Arena to boo Ted Germaine or Tony Papalino.

• Get up at 4 a.m. for Quincy High School hockey practice at the Boston Arena. (I'm not so sure about doing that again.)

Readers Forum

Time To Keep The Focus On Tomorrow

Editor, *The Quincy Sun:*

It is nice to see the Woolworth's clock ticking again, but as far as the time being right again for downtown shoppers (*Quincy Sun*, August 26), it is time to keep the focus on tomorrow and not yesterday.

Expansion has become an issue for folks in Wollaston and North Quincy. Shaw's Supermarkets is seeking to open a new store on the site of Boston Gear. Stop and Shop meanwhile desires to relocate their Newport Ave. store onto the site of Pneumatic Scale. Folks in the neighborhoods are concerned about such expansion plans and are worried about the adverse impact on them, for example, from increased shopping traffic.

However, Quincy 2000, a public-private partnership appears already in support of Shaw's as a result of positive views for the project being aired by its executive director. Personally, I believe Quincy 2000 should be more supportive of local retail merchants operating in both Norfolk Downs and Wollaston Center. Quincy 2000 should also be more supportive of neighborhood folks concerned about the plans being pushed by both Shaw's and Stop and Shop. How will a Shaw's or relocated Stop and Shop affect the neighborhood surrounding them or local businesses in both Wollaston or North Quincy?

After all, the real economic vitality of Quincy in the long-term can be seen in places like Beale St. Look around. Places like Barry's Deli, the Beale Street Diner, Dot's Smoke Shop, O'Brien's Bakery, Wollaston Theater and Tony's Pizza to name a few. How about Frank Miller and his Wollaston Market? A big chain store ran from that site and Miller recognized the need for a supermarket. He invested in his community and everyone won as a result.

It is time for Quincy 2000 to move beyond Quincy Center and into the heart of the city's neighborhoods. Quincy's future is tied to her neighborhoods and the shopping areas such as Norfolk Downs and Wollaston Center.

Yes, the city should continue to attract new businesses and chain stores. Yes, the new shipyard museum will be an important tourism attraction and help local merchants in the Quincy Point area. But, Shopperstown USA is dead, gone the way of the drive-ins and sock hops. It is 1950's mentality and quite outmoded in these final years of the 20th century. Let's put the future on the agenda.

Sal J. Giarratani
184 Atlantic St.
North Quincy

(Sal Giarratani is a former executive board member of the Charlestown Economic Development Corporation.)

Parent Education Workshop At Quincy Hospital

The non-profit organization Families First, parent education, will sponsor a workshop entitled "The Preteen and Early Years: When Almost Everything You is Wrong", at Quincy Hospital, 114 Whitwell St. Classes will be held Oct. 21 and 28, Nov. 4 and 18 from 7 to 8:30 pm. Cost is $15 per session.

Pre-registration is required. To register or for more information, call 868-7687.

QCA Meeting Sept. 22

Quincy Citizens Association will meet Wednesday, Sept. 22 at 8 p.m. at the Atlantic Neighborhood Center, Hunt St., North Quincy.

All members are urged to attend and all interested voters are welcome.

City Offering First-Time Homebuyers Program

Mayor James Sheets announces the City of Quincy, through its Department of Planning and Community Development and the Quincy Housing Partnership (QHP), is implementing a new program to assist first-time homebuyers.

The program represents the city's commitment towards providing affordable housing and helping people achieve their dream of ownership, Sheets said.

The program consists of two parts: assistance for downpayment and closing costs provided by the city's Federal Community Development Block Grant (CDBG); and mortgage subsidy funded through the Massachusetts Housing Partnership (MPH)/Executive Office of Communities and Development (EOCD) Soft Second Program which awarded the city $100,000 this year.

Quincy Savings Bank and the Cooperative Bank have been selected through a formal solicitation process as the lending banks for the first mortgage.

The city's CDBG funds will provide up to three percent of the purchase price of the home. Of this, up to two percent may be used as part of the homeowner's five percent down payment. Up to one percent may be credited towards closing costs.

The second program component is the MHP/EOCD Soft Second Loan. To make mortgage payments more affordable, with the homebuyer putting down five percent of the purchase price, the mortgage is broken into a 75 percent conventional first mortgage and 20 percent second mortgage.

The homeowner pays principal and interest on the first mortgage. The Soft Second component subsidizes the interest on the second mortgage for the first 10 years. The subsidy is highest for the first five years and decreases from year 6 through 10. From year 11 to 30 the homeowner pays the entire principal and interest for both first and second mortgages.

The Soft Second Program has three other key features: five percent down, no points and no private mortgage insurance.

To be eligible, the applicant must be a first time homebuyer, meet the HUD low-mod income limits, have good credit, and take a First Time Homebuyer Course. There is no residency requirement.

The property must be located in Quincy. Other restrictions may apply. Applications will be processed on a first come, first served basis.

To apply, the applicant first submits an application form and copies of financial documents to the planning department. The planning department reviews the application, verifies the information and determines eligibility.

A credit report is obtained and reviewed. The planning department and the QHP conduct preliminary screening and determine the level of subsidy. Eligible applications are then forwarded to the bank.

Next, the bank hold a pre-qualification meeting with the applicant and obtains from EOCD a temporary 90-day set-aside on the Soft Second funds. The applicant finds a home, signs a purchase and sales agreement and submits a mortgage application and support documents.

The bank makes final loan decisions. The bank confirms with the city the amount of downpayment/closing costs assistance and with MHP/EOCD on the soft second mortgage subsidy. The bank conducts the loan closing and the client(s) take possession of their new home.

The program combining CDBG and MHP/EOCD soft second funds was implemented by the Planning Department for the first time last year. The city utilized all of its $100,000 of MHP/EOCD funds and $37,762 of CDBG funds to assist 13 first-time homebuyers.

The Cooperative Bank, Quincy Savings Bank and Bank of Boston participated in the program last year.

Early this year, planning department implemented another program of first-time homebuyers' program involving about $175,000 of federal HOME funds earmarked for downpayment and closing costs.

The planning department encourages all interested people to apply for this new program.

For more information, contact James T. Chaput or Sandra Brant, Department of Planning and Community Development, 1305 Hancock Street, Quincy, MA 02169, 376-1379.

Cultural Council To Receive $27,235 Grant

The Quincy Cultural Council will receive $27,235 from the Massachusetts Cultural Council, according to state and QCC officials.

The announcement was made by Sen. Michael Morrissey, Reps. Michael Bellotti, Ronald Mariano and Stephen Tobin and QCC Chairman Arthur Keough. The QCC will use the funds to give grants to support public cultural programs and for PASS, a ticket subsidy program for children.

Oct. 15 is the statewide deadline for all local cultural councils to accept applications. PASS applicants should note that the program is no longer restricted to purchasing tickets for only performing arts events. The PASS program can now fund admissions to programs in the arts, humanities, and interpretive sciences, including exhibits and educational tours.

For more information about grant program guidelines and applications, call the QCC at 376-1322.

Weld To Speak At Chamber Breakfast

Governor William Weld will speak at a South Shore Chamber of Commerce breakfast Wednesday Sept. 22 at 7:44 a.m. at Lombardo's in Randolph.

Weld will reveal his plans for more tax cuts in Massachusetts and discuss his fall agenda before an expected audience of 500 Chamber members and guests.

Chamber chairman, Arthur R. Conelly, president of South Weymouth Savings Bank, will introduce Weld. A question and answer session, led by Arthur Murphy of Murphy, Hesse, Toomey and Lehane, will follow.

Tickets for members are $12 each, $110 for tables of 19, and $20 for non-members. Reservations are required. Call the Chamber at 479-1111.

AGNITTI INSURANCE
HOME • AUTO • BUSINESS

Anthony L. Agnitti
CALL FOR A QUOTE ON PROPER INSURANCE COVERAGE AT COMPETITIVE PRICES
770-0123
Drop In For Your Free Insurance Dictionary
No Obligation
21 FRANKLIN ST., QUINCY

QUINCY FIRST-TIME HOMEBUYERS PROGRAM

The City of Quincy offers a new program to make mortgages affordable for eligible first time homebuyers. This program consists of the following:

CITY DOWNPAYMENT ASSISTANCE
Up to 3 percent of the purchase price is provided by the city.

SOFT SECOND LOAN
• Subsidy on mortgage payments
• Only 5 percent downpayment • No Points
• No Private Mortgage Insurance (PMI)

Property must be located in Quincy but residency is not required. Applicants must meet HUD's income limits and have good credit history. Certain restrictions apply. First come first served.

For more information, call James Chaput or Sandra Brant at 376-1379, Department of Planning and Community Development, City Hall, 1305 Hancock Street, Quincy, MA 02169.

Quincy's Yesterdays

Huge Crowd Seen For USS Massachusetts Launching At F.R.

Quincy Police and Bethlehem Steel Co. officials were making preparations for a crowd of 75,000 to witness the launching of the $75 million battleship USS Massachusetts Sept. 23 in the Fore River Shipyard.

Bethlehem announced that only invited guests would be permitted inside the shipyard for the launching ceremony but several thousand invitations were issued and all of the 16,000 shipyard workers were given passes for their wives and children.

Sept. 16-22 1941 52 Years Ago

Police, expecting 30,000 to view the ceremony inside the yard and another 45,000 from vantage points outside, set up strict traffic rules for the Quincy Point area starting at 10 a.m., some two and a half hours before the scheduled launch time.

The sponsor of the ship. Mrs. Charles Francis Adams, wife of the former mayor of Quincy and former Secretary of the Navy, said that in lieu of the customary dinner, she and members of the christening party will entertain at the Adams mansion.

Massachusetts, 750 feet long with a standard displacement of 35,000 tons, is believed to be the largest ship ever launched in the United States. She would be the first battleship launched at Fore River since the Nevada in 1914.

COUNCILLOR OUTRAGED

The city seal in the City Council Chamber was removed so that a cast of concrete could be made for the Quincy Point Fire Station and the proposal outraged Councillor Neil McDonald.

"While Quincy granitemen are trying to tell the world that granite is everlasting, you cast a cement seal for the Quincy Point station," he cried. "It's a disgrace."

QUINCY-ISMS

Gov. Leverett Saltonstall promised the federal government that his administration will enact suitable legislation to implement any federal program to eliminate pollution in Quincy Bay... Mrs. Rose Drohan was elected to a third term as president of the Abigail Adams Lodge, IC of A . .. . "Charley's Aunt," starring Jack Benny and Kay Francis, was playing at the Strand... The Quincy Merchants Association registered its opposition to a plan that would extend Franklin St.... Rib lamb chops were 29 cents a pound and potatoes 15 pounds for 19 cents at the Quincy Market, 18 Chestnut St. ... Marjorie Foster was named nutritionist for the Quincy Visiting Nurses Association . . . Commodore Herbert M. Sears famed schooner Constellation was at the Quincy Dry Dock and Yacht yard, Quincy Point, to be broken up for scrap to aid the defense effort . . . The Norfolk County Women's Christian Temperance Union met at the home of Mrs. Helen Morrison Cruikshank, 14 Eaton Rd., Adams Shore... Whole wheat fig newtons were 15 cents a pound at the Vitamin Food Shop, 56 Saville Rd., near the Quincy Depot . . . Fred E. Bergfors, president of the Quincy Oil Co., was named to the Northeastern Marketing Committee for the oil industry . . . City Councillor Frank N. Orcutt filed a loan order for $150,000 to widen East Howard St., Quincy Point, from Quincy Ave., to the Shipyard... The License Board, heeding Police Chief John J. Avery's exhortation that "liquor dealers must stop selling liquor to drunks—or else," suspended the license of a Quincy Point liquor store for seven days for selling liquor to an inebriated man . . . Val Perry and his Ambassadors were playing at the Adams Cafe, 152 Water St. ... Mrs. Olive Hicken, 90, of Manchester, N.H., whose father voted for John Quincy Adams in 1824, realized a lifelong ambition by attending services in First Parish Church while visiting her nephew, Howard Blanchard of 145 Upland Rd. . . . Christian A. Burkhard announced his candidacy for re-election to the City Council from Ward 4 . . . The businessman's lunch of soup, creamed salt cod fish, baked potato, green beans, rolls, butter and coffee was 50 cents at Howard Johnson Restaurant in the Granite Trust Building . . . Some 700 workers at the Tubular Rivet and Stud Co., North Quincy, walked out to protest the institution of a wage incentive or bonus system . . . City Council President William W. Jenness urged widening of Cottage Ave. and Foster St. in downtown Quincy.

Sylvia Jenkins To Become First Female President Of Quincy Kiwanis Club

The Kiwanis Club of Quincy will install its first female president during ceremonies at the Neighborhood Club on Thursday, Sept. 30.

Sylvia Jenkins, manager of the Fleet Bank Quincy Center Office, will be the first woman to hold the office in the club's 70 year history. Others to be installed include Robert Fitzgerald, president-elect; James Mullaney, vice president; Aldo Saluti, treasurer and Thomas King, secretary.

Board of Directors members continuing for another year will include Yves Poirier, John Farmer and Fred Costello. New board members include Arden Schofield, Joan Schwartz, Rev. Richard Malmquist and William Lucey.

Yves Poirier is chairman of the event which begins with a social hour at 6:30 p.m. and dinner at 7:30 p.m.

In keeping with the Kiwanis International's theme: "Young Children Priority One", Quincy Kiwanians are second in giving in New England to the Kiwanis Pediatric Institute with $77,254. The club also gives scholarships each year to graduates of the two high schools, campership at the YMCA and any children's needs that are brought to their attention by Quincy Public School guidance counselors.

The club sponsors two major fund raisers each year including the Youth Hockey Tournament in February and a golf Tournament in June. The Charity Fund also benefitted this month from a Kiwanis Bowl-for-Kids at O'Lindy's Bowladrome in Quincy.

The club was honored this year for collecting the most money among the service clubs of Quincy during the annual Salvation Army Kettle Drive during the 1992 Christmas season. They are already planning to participate again this year.

The Kiwanis Club also maintains three traffic islands at Whitwell and Adams St. as part of the City of Quincy's Cleaner, Greener Campaign.

Meetings are held weekly on Wednesdays at 12:15 p.m. at the Neighborhood Club.

Wollaston Mothers' Club Opens Season Sept. 23

Wollaston Mothers' Club will open its 1993-94 season Thursday, Sept. 23 at the Wollaston Congregational Church, Lincoln and Winthrop Sts.

The executive board will hostess the 11:30 a.m. luncheon.

New president Marilee McCombs will conduct the business meeting, during which the membership scholarship drawing will take place.

Members are reminded to bring their DOVE donations. New members are welcome and babysitting is available.

COUNTRY ACADEMY
CHILDREN'S CENTER
182 Green St., North Weymouth
331-1087
OPEN HOUSE WEEK!
September 20th - 24th
New students enrolling during that week will save 50% off Registration Fee!
Pre-School Programs • Full-Day Programs
After-Kindergarten Programs • Summer Camp
Transportation Available
New Infant/Todddler Program • Center Open from 7:00 AM-6:00 PM
• Exciting Curriculum including Art, Science, Drama, Music, Academics and more...
• Superb Reputation Over 12 years of Excellence in Early Childhood Education

Quincy Foundation For Education Excellence Presents Grants

QUINCY FOUNDATION FOR Excellence in Education officers coordinated a brunch at Marina Bay recently where they presented grants to teachers for projects from money the foundation raises. From left, Judy Brams, co-president; Chris Guerriero, Sharon Jarvie, Cynthia Gordan, Maryann Mahony, co-president. Back, Dr. Peter Hurd, Harold Crowley, Paul Jarvie, Tom Herlihy and Ed Fitzgerald.

SIX QUINCY SCHOOL educators were awarded grants from the Quincy Foundation for Excellence in Education for programs in their respective schools. From left, Susan Haberstroh, Squantum; Anne Marie Zukauskas, Montclair; Marily O'Maley, Merrymount; Fatima Allie, Squantum; Donna Willoughby, Broad Meadows; Esther Schutz, North Quincy High; and Tom Herlihy, QFEE member.

(Quincy Sun photos by Tom Gorman)

FREE ADMISSION COUPON -- FREE RAFFLE TICKET
TO THE BEST KEPT SECRET OF THE SOUTH SHORE
RIGHT IN YOUR OWN BACKYARD . . .
NEPONSET FLEA MARKET
2 HANCOCK STREET, NORTH QUINCY, MA
472-3558
SAVE
BARGAINS
HOURS: SAT., SUN. 9 AM-5 PM
Take Hancock Street North -- Keep to right, do not go up highway ramp.
Directly opposite Quincy Bay Inn
Coupon expires 9/30/93
QS

Mothers And Others Club Opens Season Sept. 20

The Mothers and Others Club will open its season Wednesday, Sept. 22 at Houghs Neck Congregational Church, 310 Manet Ave.

An executive board meeting will be held at 7 p.m. and a business meeting at 7:30 p.m. Quincy Police Officer Robert Hanna will present the program "Personal Safety" at 8 p.m.

All interested women are invited to attend.

BRIDAL
D·I·R·E·C·T·O·R·Y

RECEPTION HALLS

STYLISH 120-SEATER DISCOVERED NEAR MARINA BAY. THOUGHT TO BE AMELIA'S.
The secret's out.
The function room at Amelia's has become one of Boston's most popular spots for weddings, showers, corporate meetings, and get-togethers of all kinds. We feature an extensive menu at affordable prices. We overlook Marina Bay and the Boston skyline. We'd like to make your next function really fly.
Please call 617-471-1453.
AMELIA'S
305 Victory Rd., No. Quincy, MA

FLORISTS

Flowers by Helen
367 BILLINGS ROAD
WOLLASTON, MASSACHUSETTS 02170
Flowers For All Occasions
Specializing in Weddings
471-3772
Certified Wedding Consultants

Quint's Florists
761 So. Artery
Quincy
773-7620

PHOTOGRAPHER
Photography McIntire's Studio
679 Hancock Street, Quincy (Wollaston)
479-6888

MUSIC
Space Available

BEAUTY & SKINCARE
Space Available

BAKERY
O'BRIEN'S BAKERIES
9 Beale Street
Wollaston
472-4027

JEWELRY
LeCOLSON Fine Jewelry
Quality and Integrity a Tradition
The Coletti Family Al - Dave - Mark
730 HANCOCK ST., WOLLASTON 02170 786-7942

Our Policy On Engagement Photographs And Wedding Announcements

The Quincy Sun will continue to publish photographs with engagement announcements as it always has.

The Sun will also continue to use in wedding announcements the names of all members of the wedding party including maid or matron of honor, best man, parents, bridesmaids, ushers, flower girls and ringbearers, etc.

We invite engaged couples to submit their photos with their announcements and when submitting their wedding photo to include a complete listing of the wedding party.

Black and white photos are preferred. The Sun can convert most color photos to black and white for publication but the photo loses some clarity in the process.

We suggest that when you have your engagement photo taken, you request the studio to send a copy to The Sun with the reminder that The Sun is continuing its policy of publishing engagement photos.

The Sun also publishes articles and photos of wedding anniversaries beginning with the 25th anniversary.

And, as in the past, there is no charge.

Pianist To Open Multi-Cultural Series At First Parish Sept. 26

Pianist Max Levinson will perform Sunday, Sept. 26 at 5 p.m. at United First Parish Church, 1306 Hancock St., Quincy Center.

The show will open the fourth season of the Multi-Cultural Series at the church produced by the Scarborough Chamber Players.

Levinson, 21, was soloist was the Philadelphia Orchestra at age 13 and has since performed as a soloist, recitalist and chamber musician both internationally and throughout the United States. He will perform a program of Brahms, Liszt, Chopin and Beethoven.

Others programs planned for the season include:

Oct. 10, Folk Music from Two Continents; Nov. 10, Italian Opera with soprano Anna Soranno; Dec. 5, Humano (Cuban music); Jan. 23, Angkor Dance Troupe celebrates the Chinese New Year; Feb. 13, Underground Railway Theater celebrates Black History Month; March 6, Scarborough Chamber Players' All-Beethoven Program.

MAX LEVINSON

Tickets are $8, $5 for children and seniors or those attending may participate in the Cultureshare program, which offers free admittance to any adult who brings a child. Season tickets are $50, $30 for children and seniors.

Tickets can be obtained at the door or by calling 328-0677.

SOCIAL

Monique Powers Engaged To Frank Cascarano

Mr. and Mrs. Francis D. Powers of Wollaston announce the engagement of their daughter, Monique Rene, to Frank P. Cascarano. He is the son of Mr. Frank Cascarano of Randolph and Mrs. Beverly Cascarano of Quincy.

Miss Powers, a 1993 graduate of Northeastern University, is a fraud investigator for National Data Verification Service in Braintree.

Mr. Cascarano, a 1977 graduate of North Quincy High School, is a manager for the Massachusetts Water Resources Authority.

A September 1994 wedding is planned.

MONIQUE POWERS

QHS 1938 Class Reunion Oct. 15

Quincy High School Class of 1938 will hold its 55th anniversary reunion Friday, Oct. 15 at 6:30 p.m. at the Quincy Neighborhood Club, 27 Glendale Rd.

A social hour will be held at 6:30 p.m. followed by a boneless breast of chicken dinner at 7:30 p.m. Music will be provided by Nick DeThomaso and his orchestra.

Cost is $25 per person. Identification badges will be handed out at the door and those who plan to attend are asked to enclose the name of their guest with payment so the badges can be made out in advance.

Checks should be made payable to Class of 1938 Reunion, QHS c/o Kay Caulfield Daley, 28 Stevens St., Quincy, MA 02169.

Quincy Art Association Fall Classes Begin Sept. 27

The Quincy Art Association will begin its fall classes Monday, Sept. 27.

Classes, which will meet at 26 High School Ave., Quincy, include:

Adult instruction in abstract painting, rug making, jewelry making, oil painting, watercolors, pastels, portraiture, and sumi-e painting.

Children's classes every Tuesday and Saturday include "artventure", cartoons, mixed media collage, and art for advanced students.

One and two-day workshops on watercolors for all ages start Sept. 25.

Workshops beginning Sept. 29 are jewelry making with semi-precious beads and genuine pearls, intro to painting, naturalistic topiary, winter wreath making and costume jewelry making.

Class size is limited and registration is on a first come, first serve basis.

For more information, call 770-2482.

Parenting Teens Program At Beechwood Center

A six-week, video-based program for parents of teens and preteens will be held Mondays beginning Sept. 27 from 7 to 9 p.m. at Beechwood Community Life Center, 225 Fenno St., Wollaston.

The program is free for Quincy residents. A fee of $12 will be charged for a book related to the program.

For reservations or more information call 472-5428 or 471-5712.

Christmas Fair Committee Meeting Sept. 20

The Bread and Basket Christmas Fair Committee will meet Monday, Sept. 20 at 7:30 p.m. at Houghs Neck Congregational Church, 310 Manet Ave.

Quincy Symphony Orchestra Rehearsing For Fall Concert

The Quincy Symphony Orchestra has begun rehearsing Tuesday evenings for its first concert of the new season to be held Nov. 5.

Rehearsals, led by conductor Ann Danis, are held at 7:30 p.m. at North Quincy High School, Hancock and East Squantum Sts.

All strings welcome. For more information, call the personnel chairman at 925-4319.

St. Chrysostom's Church Flea Market

St. Chrysostom's Episcocal Church, 523 Hancock St., Wollaston, will hold a flea market on the church grounds Saturday, Oct. 2 from 8 a.m. to 2 p.m., rain or shine.

Tables are available for rental for $15 and may be reserved by calling the church at 472-0737.

Crafts, books, bric-a-brac, antiques, small appliances and baby items, will be available for purchase. Refreshments will be served.

Save Gas and Money Shop Locally

WOLLASTON THEATER
14 BEALE ST 773-4600
WED & THURS SEPT 15 & 16
Bette Midler-Sara J. Parker
"HOCUS-POCUS" (PG)
A Family Comedy
EVE'S 7:00 ONLY
STARTS FRI SEPT 17
"IN THE LINE OF FIRE" (R)
Clint Eastwood
Adult Suspense Drama
FRI & SAT 6:55 & 9:20
SUN - THURS 7:00 ONLY
MON & TUES DOLLAR NIGHT
ALL SEATS $3.00

WINFIELD GIFT EMPORIUM
Summer Clearance
25-50% Off Selected Items
Think of Us for Showers and Weddings!
OPEN YEAR ROUND
Open Tues.-Sat. 10-5, Closed Sundays & Mondays
853 Hancock St., Quincy 479-9784

Re-opening Wednesday, Sept. 15th
ANNA MAE HAWCO
School of Dance
TAP JAZZ BALLET
Ages 3-Adult
FORE RIVER CLUB HOUSE
Quincy Point
HOUGHS NECK COMMUNITY CENTER
Houghs Neck
For Registration Call
376-1376 376-1385
Or 1-871-6176

Russell Edward's
Hairplace One
A full service hair salon
MONDAY Women's Special $20.00
TUES & THURS Men's Special $13.00
WEDNESDAY Perm Special Starting at $42.00
All specials include wash, cut and blowdry.
Long hair slightly higher
Nail Tipping & Overlay $60
Sculptured Nails $60
Pedicures $25
Body & Facial Waxing Available
We carry a full line of hair care products
REDKEN KMS NEXXUS PAUL MITCHELL Matrix
472-1060
Corner Hancock, Chestnut Sts., 1 Maple St., Quincy

Registration For Adult Education Evening Classes

Registration for evening classes sponsored by the Quincy public schools and held at the Center for Technical Education, Coddington St., will be held Monday, Sept. 20 through Wednesday, Sept. 22 from 6:30 to 9 p.m. at the Center for Tech Ed office.

Among the courses offered are GED preparation, SAT preparation, keyboarding, word processing, accounting, computer application, Appleworks, basic welding, computer aided drafting, blueprint reading, electrical code and theory: journeyman course years 1, 2 and 3; advanced master course, plumbing code and theory for journeyman license, years 1, 2 and 3; plumbing code and theory for master's license; wall covering, and woodworking, both basic and advanced.

Other courses are healthy cooking, introduction to calligraphy, beginning and advanced sewing; advanced air conditioning and refrigeration, basic, intermediate and advanced; auto maintenance, auto body, oil burner repair, upholstery, furniture refinishing, basic watercolor workshop, gourmet cooking, bread baking and pastry arts, cake decorating, beginning floral design and techniques; stained glass, knitting, quilting, television production, computer trouble-shooting and maintenance, pop piano workshop.

Classes begin Monday, Sept. 27.

QUINCY POLICE UNDERWATER Recovery Unit members, from left, Jay Theriault, Tom Guild, Mike O'Keeffe (behind Guild), Marty Blake and Bill Walker with the 300-plus pound yacht propeller the unit pulled from the waters at Marina Bay. The unit, whose dives are funded solely through private donations, received a $1,000 reward for retrieving the propeller.

Hamel, Wickens & Troupe Offering Community Service Forethought Alert Program

The Hamel, Wickens and Troupe Funeral Home, 26 Adams St., Quincy, is now offering a new program as a free community service called the Forethought Alert Program.

The program is an emergency information service designed to speak for someone in the event of an emergency--when he or she is unable to speak for himself for herself. It provides participants with a plastic Alert Medical Emergency Identification Card. A special microfilm inset and built-in lens viewer allow emergency medical and law enforcement personnel to have immediate access to needed information about the card holder including name, medical conditions, drug allergies, family to contact and much more. It provides information without delay when every minute counts.

Because the Forethought Alert Program is a free community service, to any person over 60 years old, there are no annual dues or membership fee. Part of the program includes a permanent and confidential record that does not have to be renewed, yet can always be updated at no cost.

In addition to the Forethought Alert Program, the Hamel, Wickens & Troupe Funeral Home also offers information about funeral planning using policies from Forethought Life Insurance Company. Local residents interested in more information about how to participate in the Alert Program should call the funeral home at 472-5888.

Medical Watch Focuses On Cancer Support Groups

Medical Watch, a joint production of Quincy Hospital and Continental Cablevision, will present, "New Hope and Support For People Living With Cancer" on Quincy Cable Channel 3 this month.

The show will also air on Dimension Cable's Channel 23 in Weymouth.

On Quincy Cable Channel 3 the program will air on Tuesday, Sept. 21 and Tuesday Sept.28 at 7 p.m. Dimension Cable Channel 23 will air the show on Tuesday, Sept. 28 at 6:30 p.m.

The new host of Medical Watch is Cathy Ray, former health reporter for WJAR in Providence. She is joined by Walt Kagan, MD, PhD, oncologist at South Shore Hematology/Oncology; Carol Rizzo, breast cancer survivor and South Shore Reach to Recovery Coordinator for the American Cancer Society; Tom Farmer, coordinator of US Too Prostate Cancer Support Group; and Rev. Ann Rearick, director of pastoral care at Quincy .

They will discuss new approaches in treating cancer and how cancer survivors use support groups to share information and help the treatment process.

For further information, call the Quincy Hospital Public Relations Department at 773-6100, ext. 4016.

Quite A Catch For Police Underwater Recovery Unit

By MICHAEL WHALEN

The Quincy Police Underwater Recovery Unit came up with quite a catch during a recent dive.

A 300-plus pound propeller and $1,000.

The unit recovered the propeller, which belonged to the yacht *Christine* of the Fleet Yacht Charter Co. in Boston, in the waters surrounding Marina Bay in Squantum. John Blackadar, chief of the recovery unit, said the propeller had been torn off "a couple of weeks" earlier when an attempt was made to dock the yacht at the site.

Blackadar said a number of people attempted to locate the propeller because the yacht company was offering a $750 reward to the person or persons who retrieved it.

"Everyone and his brother went looking for it," said Blackadar, who added that both amateur and professional divers spent about two weeks searching for the propeller before the yacht company turned to the recovery unit for help.

Blackadar said the dive team, which is funded solely through private donations, was more than happy to oblige, especially after the reward was increased to $1,000.

"We said it would be well worth it to try," he said. "We only had $76 left in our kitty (dive fund)."

Blackadar said the recovery unit arrived at the site on a recent afternoon at around 12:30 p.m. and fully intended on staying seven hours if necessary. After two divers preceded the others into the ocean and resurfaced to report low visibility, Blackadar said the team began probing the water by swimming in "circular pattern," a common diving method.

Metal detectors are not helpful in conducting such a search, Blackadar said, because there is "so much metal down there (in the ocean) all the time" that they ring constantly and therefore have a hard time locating a specific item.

Although the first circular pattern came up with nothing, the team began another pattern roughly 50 feet away, Blackadar said. About 35 minutes into the dive, at approximately 2:30 p.m., recovery unit member Tim Burke located the propeller.

Blackadar said a large line was secured to the propeller, but eight men were not enough to lift it. He noted that that propeller, which is composed mainly of bronze, weighs between 300 and 400 pounds.

The team enlisted the aid of local lobsterman Paul Urbanus who used the wench of his craft to hoist the propeller out of the water. The propeller was then taken to Marina Bay, where Blackadar said "the big lift (crane) there" was used to remove the propeller from Urbanus' boat.

Employees from the yacht company came to pick up the propeller the next day, he added.

Blackadar said the recovery unit will use the $1,000 to maintain its diving equipment, truck, and other supplies.

He laughed when he thought of the other divers at the scene who greeted the recovery unit with good-natured taunts.

"Some of them had spent over a week searching, and they told us 'you'll never find it, it's impossible,'" he said. "They couldn't believe it when we did."

Christmas Parade Committee Float Building Seminar Sept. 22

The Quincy Christmas Festival Committee annual float building seminar will be held Wednesday, Sept. 22 at 7 p.m. at *The Patriot Ledger*, 400 Crown Colony Drive, first floor conference room, Quincy.

The theme of this year's parade is "What Christmas Means To Me." Following an attendee welcome at which coffee will be served, the agenda for the seminar will be as follows:

•7:30 to 8 p.m., float construction presented by Bob Rogee of Rogee Decorating Service. Attendees can build a float themselves or have it done by professionals.

•8 to 8:15 p.m., float judging area held by the parade judges.

•8:15 to 8:30 p.m., float participation criteria and comments presented by Paul Kennedy and Fran Flynn, Committee Float Activity Coordinators, and Robert Noble, Committee Parade Day Judging Coordinator.

•8:30 p.m., audience general discussion.

The 42nd annual Quincy Christmas Parade will be held Sunday, Nov. 28.

Beechwood Community Life Center Offering Adult Education Classes

Beechwood Community Life Center announced its fall schedule of adult education classes.

Offerings include active parenting (begins Sept. 20), Introductory Computer (Sept. 20), Bon Appetit--Appetizers & Desserts (Sept. 22 and Oct. 6, 13, and 20), and Ballroom Dancing (Sept. 23).

Art classes scheduled include watercolor (Oct. 4), drawing (Sept. 28), and pastel possibilities (Sept. 28).

In addition, Beechwood offers a variety of "Be Fit" classes, including aerobic dance and exercise, t'ai chi, dancersize, and easy-does-it exercise.

All classes are held at Beechwood. Registration is required.

Beechwood Community Life Center is a city-wide multi-purpose community center, offering educational, social, and cultural enrichment programs for people of all ages.

For more information about any of Beechwood's programs call 471-5712. To register, visit the Center; located at 225 Fenno St. in Wollaston.

Quincy Point Congregational

The Revs. Fred and Carol Atwood-Lyon will conduct the 10 a.m. worship service Sunday at Quincy Point Congregational Church, Washington St. and Southern Artery.

Church School classes are held and a Crib Room for infants is available at the same hour.

Rev. Carol Atwood-Lyon will preach on "It's Not Fair." Rev. Fred Atwood-Lyon will serve as liturgist. Ushers will be Sharon Anderson, Robert Deans, Audrey Jerrick and Ruth McInnis.

Back-To-School Dance At Beechwood Center

The After-School program at Beechwood Community Life Center, 225 Fenno St., Wollaston, will host a "Back-To-School" dance on Friday, Sept. 17 from 7 to 9 p.m.

The dance is open to all Quincy children, aged 6-12. Admission is $4 and includes a variety of games and prizes.

For more information about the "Back-To-School" dance, or any of Beechwood's program's call 471-5712 or visit the center.

Citizens Advisory Committee On Rifle Expansion Being Formed

Ward 6 Councillor Bruce Ayers and State Rep. Michael Bellotti are planning to form a Citizens Advisory Committee regarding the Moon Island-Long Island Rifle Range expansion.

The joint project between the Drug Enforcement Agency and the City of Boston calls for the expansion of the range into a "new, state-of-the-art rifle range," according to Ayers. The property is owned by the City of Boston.

A Conservation Commission meeting was scheduled to be held on the matter last night (Wednesday) at 7:30 p.m. in the second floor Conference Room at New City Hall, 1305 Hancock St., Quincy Center, Ayers added.

Ayers and Bellotti said they plan for the Moon Island-Long Island Advisory Committee to become a permanent standing committee.in Quincy so that residents will have a voice regarding the rifle range project as well as any future plans in the area. Ayers said the 11-member committee will be comprised of himself, Bellotti, a representative from Boston and residents from Squantum.

"We feel that it is imperative that the committee be established and that it is, in fact, long overdue," said Ayers.

"Residents of Squantum have a right to know and a right to say what their abutters on Moon and Long Islands are proposing to do," agreed Bellotti.

Kolson Urging Attendance At Protest Rally Saturday

Ward Councilor Peter Kolson invites the public to attend a Protest Rally at City Hall Plaza in Boston Saturday, at 1PM. The rally is being organized in an effort to continue to bring national attention to the need for Federal financial aid regarding the MWRA Boston Harbor project and the resulting water/sewer rates.

Kolson said it is estimated rates will reach an additional $2 billion in the next 15 to 20 years. This burden cannot be tolerated by the average rate payer, especially during the difficult financial times that are being experienced at present.

Kolson added that he would like as many as possible join together in a show of solidarity and strength. "It is only by having a large turnout that this matter will be brought to the attention of the press and the Federal Government," he said.

Save Gas and Money Shop Locally

NEWSCARRIERS WANTED
Here's a chance to earn extra money by building a Quincy Sun home delivery route.
Telephone: 471-3100

Eric's Auto Body
Collision Insurance Repairs
Rust Removal
Complete Painting
No job too big or too small
Hours: Mon-Fri 8-6
Sat 8-3
472-6759
324 Quincy Ave., Quincy

Creative Hair Works
full service salon
Everyday low prices

Cuts	$9.00
Cut & Blow Dry	$17.00
Color & Style	$17.00
Perm	$38.00 & up

long hair slightly more
Facial waxing also available
We feature Paul Mitchell products
Hours: Tues, Wed, Sat 9-5, Thurs 9-8, Fri 9-6
58 Billings Rd., North Quincy 786-1880

REGISTER NOW
Cartooning, Classical Drawing & Painting
Grades K-12 and Adults are Welcome
Artists' Studio
1592 Hancock Street, Quincy, MA
Please Call 1-834-9732 from 5pm-7pm

CAREER NIGHT
Join The ERA
Real Estate Specialists
Tuesday, September 21
7 p.m.
at
ERA Central Real Estate
128 McGrath Highway
Quincy

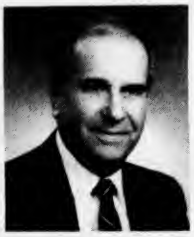

617-328-1312
For More Information
Call Vin Moscardelli

BALDUCCI'S PIZZA & SUBS

SPECIAL
Buy 2 large pizzas (1 topping) (12.50 value)
& receive a 2 liter bottle of Pepsi

Selections from our Menu
- House Special Sub (roast beef, turkey, bacon) lg. $3.95 sm. $2.95
- Diet Pizza $2.95
- Calzone lg. & sm.
- Grilled Chicken Sub or Salad
- Stuffed Shells
- Linguine
- Lasagne
- Manicotti
- Ravioli

& Much More

Sunday Special
Large Cheese Pizza $5.00
1 topping $6.00

328-9842 328-0448
35 Billings Road, North Quincy

WE'RE BACK!
CRAVINGS
FROZEN YOGURT & MORE
The Cool Treat That's Hot to Eat!
- Ice Cream . . .
- Gourmet Coffee . . .
- Slush . . .
- Cakes & Pies . . .
- Waffle Cones . . .

1585 Hancock Street
(Next to the Movie Theater in Quincy Square)
Quincy, MA 02169
(617) 328-7720

Police Log Hot Spots

Monday, Sept. 9

Armed Robbery, 12:53 AM, 1284 Furnace Brook Parkway, Tino's Gulf. Suspect is a white, male, 30 yrs. thick red hair, long in back, wearing a blue striped shirt and jeans.

Break, 4:39 PM, 47 Butler Rd.

Break, 5:56 PM, 111 Sumner St.

Tuesday, Sept. 10

Armed Robbery, 9:09 AM, 145 Water St. Lincare. Three black males looking for drugs. Attempted to take employee's rings. Took petty cash.

Break, 2:24 PM, 18 Carlson St. first floor.

Larceny, 4:01 PM, Balfour Engineering, 41 Liberty St. Black male, and white female entered and took secetary's purse. Female was arrested in Boston several hours later.

Break, 6 PM, 211 Quincy Shore Dr. Entered through rear window. Jewelry and VCR taken.

Wednesday, Sept. 8

Break 12:18 PM, 89 East Squantum St.

Thursday, Sept. 9

Break, 4:44 PM, 393 Granite St. Apartment break.

Break, 7:02 PM, 304 Victory Rd. Breitner Clark Hall Inc.

Break, 8:37 PM, 133 East Squantum St. Report black male entered home through kitchen window and then fled when he heard people where home.

Break, 9:19 PM, 10 Cushing St.

Friday, Sept. 10

Break/Arrest, 5:04 AM, 14 Bates Ave. Male party climbed through window, arrested by Officer Horrigan after being alerted by citizen.

Break, 7:46 AM, 184 Washington St. Helin's Auto Cooling Center.

Break, 11:21 AM, 566 Washington St. St. Joseph's Church.

Break, 10:36 PM, 17 Moscow St.

Break/Arrests, 11:09 PM, 357 West Squantum St. Four Quincy teens were arrested of B & E in the night, and other charges. Officer Robert Kelly was arresting officer.

Saturday, Sept. 11

Break, 3:59 PM, 185 Burgin Pkwy. Apartment break.

Sunday, Sept. 12

Break, 2:58 PM, 27 Dee Road.

Break, 6:17 PM, 23 Shawmut St. Garage broken into. A 20-inch boys' BMX bicycle stolen.

Armed Robbery, 8:08 PM, Hancock St. at East Squantum St. Victim states that at 6 PM this date three Asian males and one black male robbed him of $200.

Services for Week

Total Calls Serviced: 1184
Total Stolen Cars: 13
Total Arrests: 63

If you have any information on any of the above crimes, or any crime please call the Quincy Police Detective Bureau at 479-1212 ext 312. You will not be required to identify yourself, but it could help.

Prostate Cancer Support Group At Quincy Hospital

A Prostate Cancer Support Group was scheduled to meet last night (Wednesday) at 7 p.m. at Quincy Hospital.

Dr. Denis Blais was to talk on evaluation, diagnosis and treatment of the disease.

Memorial Congregational Flea Market

A Flea Market will be held Saturday from 10 a.m. to 3 p.m. at Memorial Congregational Church, Sagamore St. and Newbury Ave., North Quincy.

The event will be held rain or shine and will include a snack bar and a baked goods table. Admission is free.

"PETER PAN" was recently presented at the Wollaston School. Standing, Nancy Dinsmore, Dave Constantine, Caitlin Powers, Ian Cain, Matthew O'Connell. Kneeling, Janelle Hersey, Steven Marinelli, Elisabeth Hunt and Kelly Raymer.

(Quincy Sun photo by Tom Gorman)

Sacred Heart CCD Classes Begin Sept 22

Religious Education classes at Sacred Heart Parish, 340 Hancock St., North Quincy, will begin Wednesday, Sept. 22 at 6:45 P.M. for Grades 6, 7, and 8. Classes for Grades k-5 will begin Wednesday, Sept. 29 at 3 P.M.

To register a child, visit the Religious Education Office at Sacred Heart School or call 328-0014.

GRANITE LOCK CO

SERVICE MOBILE

AUTO-HOME-BUSINESS
- DEADBOLTS INSTALLED
- LOCKS REKEYED
- DOOR CLOSERS
- PANIC HARDWARE
- AUTO KEYS FITTED

VISIT OUR SHOWROOM
755 SO. ARTERY, QUINCY
472-2177

NEWSCARRIERS WANTED

Here's a chance to earn extra money by building a Quincy Sun home delivery route.

Telephone: 471-3100

The Quincy Sun

We're Celebrating Our 25th Anniversary!!!

We're celebrating our 25th anniversary with a Special Commemorative Issue of The Quincy Sun on Thursday, Sept. 23, 1993.

It will be a nostalgic look at a most significant quarter century in Quincy's history, featuring the top stories and photos going back to The Sun's very first issue Sept. 26, 1968.

We hope you will join us as we look back on such stories as the Coming of the T, the Blizzard of '78, those red hot mayoral election battles, the issues that affected our community, our Page 1 New Year Babies, and back to when the Fore River Shipyard was turning out ship after ship, the landmarks that have disappeared and their replacements, and, sadly, the prominent members of the community we have said farewell to.

Twenty five years of Quincy and The Quincy Sun. This special issue will be a collector's item.

We hope you will be part of it.

Advertising rates for this special supplement will be:

Quarter page, 5" wide x 8" deep, $200. Half page, 10" wide x 8" deep, $325. Full page, 10" wide x 16 " deep, $595.

Ads may be retail or congratulatory. And maybe you would like to mention your own anniversary.

For reservations or more information, please call us at 471-3100.

1372 Hancock Street, Quincy, Massachusetts 02169 (617) 471-3100

NOW!

A Complete Laser Video Disc Library At Your Fingertips

If you have a laser disc player you can now easily select any disc in print by joining our club.

Members receive our current 385-page catalogue listing over 7,000 titles which are discounted 10 per cent.

Order now and receive a free copy of Laser View Magazine (a $2.50 value) with your first laser disc order.

Send only $6.25 (includes tax) plus $1.95 for shipping to:

Laser Sights, P.O. Box 3392, Boston, Ma. 02101.

(Allow 2 to 4 weeks for delivery)

City, School Officials Support Chretien Proposal For New Education Fund

City and school officials voiced support this week for a proposal by Ward 3 Councillor Lawrence Chretien to establish a new citywide education fund that would provide supplemental funds for Quincy schools.

Chretien's proposal calls for the city to designate a place on property tax or motor vehicle excise bills for taxpayers to check off amounts to donate to the local education fund. Donations would be voluntary, and failure to make pledged contributions with the taxpayer would not make the taxpayer liable for the amount pledged.

Revenues from the fund would be expended by a committee comprised of the superintendent of schools and at least four residents appointed by the mayor.

School Supt. Eugene Creedon said he was in favor of the proposal.

"I think very highly of it because it could give great support to the Quincy Public Schools," he said. "I think it's absolutely wonderful. I'm very excited about it."

Mayor James Sheets said he also fully supported the concept of a separate education fund.

"Because it's a voluntary fund, only those who wanted to would have to contribute," said Sheets. "It's a good idea."

Chretien said the recently passed state Education Reform Act permits cities and towns to establish such a fund. A majority vote of the City Council would be necessary to put his proposal into law, he added.

City Solicitor Stephen McGrath has been asked to "draw up the necessary language" to establish the voluntary fund so that Chretien may introduce the proposal at the City Council's Sept. 20 meeting, Chretien said.

"This voluntary checkoff is simple and has the potential to funnel seriously needed funds into the public schools," said Chretien. "Because we are in tough economic times, there is strong resistance to new taxes. But many people who can afford to will donate if given a real opportunity to do so. Federal and state income tax returns have similar systems for providing money for such things as presidential campaigns and wildlife protection.

"I am confident that the mayor will be able to appoint good people to the committee that will oversee the expenditure of these funds. As a result, I can see how advocates for the schools would be able to successfully encourage taxpayers to contribute to the fund. Eventually, this fund could generate a significant amount of money. What's great about the idea is that children will benefit and people who don't want to contribute to the fund won't have to."

Women's Fitness Program To Start Sept. 20

Recreation Director Barry J. Welch announces the Quincy Recreation Department will conduct two women's fitness programs at the Fore River Clubhouse beginning Monday, Sept. 20.

Both programs will be held Monday, Wednesday and Friday mornings at either 8:45 or 9:45 a.m.

Instructor will be Sarah Cobban.

Each class includes exercise to improve and strengthen flexibility, endurance and overall fitness. Adaptations to the exercise allow each participant to work out their own pace.

The cost of the program is $30 for 36 classes and registration is on a first come, first serve basis at the Quincy Recreation Department, 100 Southern Artery from 9 a.m. to 4 p.m. weekdays. Registration begins today (Thursday).

For additional information, call the Quincy Recreation Department, 376-1386 (376-1-FUN).

Reception For Charles Hickey

A retirement reception for Charles Hickey who is retiring after 41 years as a Quincy school teacher, will be held Tuesday, Sept. 21 from 3 to 6 p.m. at the Quincy Neighborhood Club, Glendale Rd.

Hickey who has taught 17 years at Broad Meadows Middle School has been alternating between that school and Sterling Middle.

TOM PETERS, GRI, CRB
DUHALLOW REAL ESTATE
273 NEWPORT AVE.
WOLLASTON, MA
773-7363

Special REAL ESTATE Offer

Tom Peters, a Quincy native with 15 years experience in Quincy real estate makes these special offers to you.

$500.00 CASH REBATE when you list and sell your property through Tom Peters, Duhallow Real Estate.

$100.00 CASH CONTRIBUTION toward your closing costs when you buy any property through Tom Peters, Duhallow R. E.

Call Tom for more details.

REALTOR MLS 773-7363

Arts & Handcrafts
CRAFT CLASSES
472-7508
12 Old Colony Ave., Wollaston

Salvation Army Participating In USDA Food Program

The Salvation Army Adult Day Health Program announces its participation in the USDA Child and Adult Care Food Program.

Meals are available to participants at no separate charge without regard to race, color, national origin, sex, age or handicap.

Annual income eligibility guidelines for free and reduced meals are:

Free Meals

Household size of one, $9,061; two, $12,259; three, $15,457; four, $18,655; five, $21,853; six, $25,051; seven, $28,249; eight, $31,447.

For each additional household member, add $3,198.

Reduced Price Meals

Household size of one, $12,895; two, $17,446; three, $21,997; four, $26,548; five, $31,099; six, $35,650; seven, $40,201; eight, $44,752.

For each additional household member, add $4,551.

Participants who are members of food stamp households or who are SSI (Supplemental Security Income) or Medicaid participants are automatically eligible to receive free meal benefits.

THE DANCE COMPANY
Est. 1981
Donald R. Bigger - Director
Past President - Dance Teachers' Club of Boston
Tap • Ballet • Jazz
Classes start September 11th
All Ages - All Levels
Weekday & Saturday Classes for Pre-Schoolers
New Tap Aerobic Program for Adults
479-0646
311 Newport Avenue, Wollaston
Home of the Don Bigger Dance Theatre Troupe

Petar's Automotive
Oil Change Express
$18.95
Change Oil & Filter, Lube, Chassis, Check Fluid Levels, Replace up to 5 quarts of oil.
(Some filters, fluids, extra)
330 Quincy Ave., Quincy
786-9080

POLITICAL ADVERTISEMENT POLITICAL ADVERTISEMENT

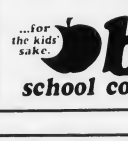

THANK YOU

I would like to express my sincere appreciation to the voters of Quincy and to the many people who graciously gave their time and energy to assist me in being successful on primary day!

...for the kids' sake.
joann bragg
school committee

Meat Raffle
Quincy Elks
440 East Squantum St. North Quincy
(Former Myles Standish School)
We are happy to announce the start of our Meat Raffle season. Bring the family, have a fun day. Free hot dogs, coffee, soda, chips and more!
Starting Saturday, Sept. 18 at 1 p.m.
Hope to see you then and every Saturday.
Thank You.
Christopher Russell, Chairman
472-2223

GUIDE TO EDUCATIONAL OPPORTUNITIES

Adult & Continuing Education

CENTER FOR TECHNICAL EDUCATION
(formerly Quincy Vo-Tech)
107 Woodward Avenue
Quincy, MA 02169
Located across from YMCA
Registration at Center for Technical Education:
Sept. 13, 14, 15 6:30-9:00 p.m.
Sept. 20, 21, 22 6:30-9:00 p.m.
All classes will be held on Monday and Wednesday Evenings
For additional information, call John McLaughlin **984-8888**

Course Offerings

GED, keyboarding, word processing, SAT prep, computer application, auto body, auto care, oil burner repair, upholstery, sewing, woodworking, healthy cooking, bread baking, quilting, gourmet cooking, plumbing, air conditioning and electrical theory courses

OBITUARIES

Marion G. Rogers, 97

Quincy Teacher For 48 Years

A funeral service for Marion G. Rogers, 97, of Quincy, was held Tuesday in the Hamel, Wickens and Troupe Funeral Home, 26 Adams St.

Miss Rogers died Sept. 9 at the Friel Nursing Home after a long illness.

A teacher for 48 years in the Quincy public schools, her career included 20 years at the Washington School and 21 years at the Lincoln School.

She was a member of Christ Episcopal Church, The Mayflower Society of Boston and the French Huguenot Society. She was a former regent of the Col. Thomas Gardner Chapter of the Daughters of the American Revolution and former president of the Quincy Point Congregational Church Women's Club. She belonged to the Massachusetts and Quincy retired teachers associations and the Quincy chapter of Eastern Star.

Born in Raynham, she graduated from Taunton High School in 1914 and Hyannis Normal School in 1919. She had lived in Quincy since 1922.

Burial was in Pleasant St. Cemetery, Raynham.

Donations may be made to Christ Episcopal Church, 12 Quincy Ave., Quincy, MA 02169 or 1000 Southern Artery, Quincy, MA 02169.

Dorothy M. Spencer, 77

Worked 13 Years At Bargain Center

A funeral Mass for Dorothy M. (Suplee) Spencer, 77, of Quincy, was celebrated Monday in Star of the Sea Church.

Mrs. Spencer died Sept. 10 at Quincy Hospital after a long illness.

A former sales clerk, she worked 13 years at the former Bargain Center in Quincy until her retirement in 1986.

She was born in Boston.

Wife of the late John F. Spencer, she is survived by a son, James F. Spencer of Quincy; two daughters, Kathleen M. Connolly of Brockton and Marcia A. Shea of Connecticut; a sister, Catherine Cummings of Needham; and four grandchildren.

Burial was in Mt. Wollaston Cemetery.

Funeral arrangements were by the Keohane Funeral Home, 785 Hancock St.

Lita Nelson, 69

A private funeral service was held for Lita (Harkness) Nelson, 69, of Quincy.

Mrs. Nelson died Sept. 5 at Quincy Hospital after a long illness.

Born in Maracaibo, Venezuela, where she received her early schooling, she came to the United States as a teenager and completed her education here. She lived in Quincy for 50 years.

She is survived by her husband, Albert R. Nelson; two sons, Jay Nelson of Norwood and Roy Nelson of Quincy; and a daughter, Jan Haddix of Marshfield.

Funeral arrangements were by the Lydon Funeral Home, 644 Hancock St.

United Way
It brings out the best in all of us.

SCOTT DEWARE

A THOUGHT FOR THE WEEK

We have seen a lot of changes over these last few years and sometimes the challenge to accept changes is one of the greatest issues affecting society today.

The ability to accept changes can determine to a great extent, our behavior and the improvements we make in our lives. Those changes which benefit us are the easiest to accept and are usually unnoticed by most people. We sometimes call these changes progress.

Sometimes it is difficult to accept changes that do not please us or that create inconveniences. To many of us, great changes, political-economical-social, are less worrisome than the small changes. Minor changes affect our daily activities, and could create stress due primarily to our inclination to magnify them. We should all have the obligation and responsibility to acknowledge and to accept changes which bring us and our country to the place we belong in this world . . .

Deware Funeral Home
576 Hancock St., Quincy, MA
472-1137
Member of the "New England Funeral Trust" and your Suburban Boston Pre-Need funeral specialist
Serving All Religious Faiths
Services Rendered to Any Distance

Elinor M. Connelly, 63

Worked 21 Years For Quincy Schools

A funeral Mass for Elinor M. (Novelli) Connelly, 63, of Quincy, was celebrated Sept. 11 in St. Agatha's Church, Milton.

Mrs. Connelly died Sept. 8 at New England Medical Center in Boston after a brief illness.

A teacher's aide for the last nine years in the guidance department at North Quincy High School, she worked for the Quincy schools for 21 years.

Born in Boston, she graduated from St. Gregory's High School in Dorchester. She lived in Quincy for most of her life.

She is survived by her husband, William J. Connelly; a son and daughter, Barry J. Connelly and Denise A. Connelly, both of Quincy; and two grandchildren. She was the mother of the late Brian F. Connelly.

Burial was in Blue Hill Cemetery, Braintree.

Funeral arrangements were by the Sweeney Brothers Home for Funerals, 1 Independence Ave.

Russell B. Hill, 84

Retired Master Plumber

A funeral service for Russell B. Hill, 84, of Melrose, formerly of Quincy, was held Monday in the Deware Funeral Home, 576 Hancock St.

Mr. Hill died Sept. 10 in Melrose.

He was a retired master plumber.

Born in Quincy, he was a direct descendant of Peregrine White, the first English child born in New England. White was born in 1620 on the Mayflower in Cape Cod Bay.

A bowler and sailor, he was a member of Central Baptist Church in Quincy and a former member of the Quincy Yacht Club.

He is survived by his wife, Leona (Dill) Hill; two sons, Malcolm R. Hill of Holbrook and George E. Hill of Florida; a daughter, Judith H. Dean of Melrose; three brothers, James Hill of Brockton, Paul Hill of California and Robert Hill of South Boston; a sister, Carrie Leake of South Yarmouth; 10 grandchildren; and 11 great-grandchildren. He was the brother of the late William Hill.

Burial was in Mt. Wollaston Cemetery.

Elizabeth A. Santacross, 73

A graveside service for Elizabeth A. (O'Donnell) Santacross, 73, of Braintree, formerly of Quincy, was held Sept. 10 in Blue Hill Cemetery, Braintree.

Mrs. Santacross died Sept. 7 at Quincy Hospital.

Born in Quincy, she lived there most of her life and was a graduate of Quincy High School. She moved to Braintree 18 years ago.

She was a former member of the Quincy Catholic Club.

She is survived by a son, Gordon F. "Pat" Santacross Jr. of Quincy; two daughters, Frances Breitkreutz of St. Charles, Ill. and Carol J. Santacross of Duxbury; and four grandchildren. She was the mother of the late Elizabeth Corcoran.

Funeral arrangements were by the Sweeney Brothers Home for Funerals, 1 Independence Ave.

Helen Monson, 87

A graveside service for Helen (Cedarstrom) Monson, 87, of Rockville, Md., formerly of Quincy, was held Sept. 10 in Mt. Wollaston Cemetery.

Mrs. Monson died Sept. 5 at the Medlantic Nursing Home in Rockville.

Born and raised in Quincy, she was a member of the Viking Club Stenkil Lodge in Braintree.

Wife of the late Oke Monson, he is survived by a son, Richard O. Monson of Rockville; three brothers, Curtis Cedarstrom of Braintree, George Cedarstrom of Carver and Robert Cedarstrom of Texas; three grandchildren, and four great-grandchildren.

Burial was in Mt. Wollaston Cemetery.

Funeral arrangements were by the Hamel, Wickens and Troupe Funeral Home, 26 Adams St.

Parsons & Richardson
INSURANCE AGENCY, INC.
"Be Sure Now - Not Sorry Later"
OUR NEW LOCATION IS:
62 DERBY STREET, HINGHAM, MA
PO BOX 522 ACCORD STATION 02018-0522
Rear Bldg., behind SHEARSON & LEHMAN
(OFF RTE 3, EXIT 15 NEXT TO HINGHAM PLAZA)
TEL: (617)740-4070
COME BY AND VISIT OUR NEW OFFICE

Hilda H. Heikkila, 82

Retired Central Jr. High Teacher

A funeral service for Hilda Helen Heikkila, 82, of Quincy was held Monday at Faith Lutheran Church.

Miss Heikkila died Sept. 9 in the Quincy Nursing Home.

A retired penmanship teacher, she worked at the former Central Junior High School for 37 years.

Born in Quincy, Miss Heikkila graduated from Bridgewater State College.

She was a member of the Quincy Teacher's Association, Massachusetts Teacher's Association, the U.K. Temperance Society, the Finlandia Foundation of Boston and the Republican City of Quincy.

She was a member of the Faith Lutheran Church in Quincy and director of its children's choir. She also was a member of the Faith Seniors and the Trinity and Faith Lutheran churches' councils and choirs. She also enjoyed gardening and crafts.

She is survived by two brothers, Earl Heikkila of Dennisport and Robert Heikkila of Rockland; three sisters, Helmi Florsheim of New Mexico, Ella Kampper of Rhode Island and Viola Rose of Quincy, and several nieces and nephews.

Burial was in Mount Wollaston Cemetery.

Funeral arrangements were by Hamel, Wickens and Troupe Funeral Home, 26 Adams St.

Donations may be made to Faith Lutheran Church, 201 Granite St., Quincy, MA 02169.

Isabelle F. Synan, 89

Retired Federal Employee

A funeral service for Isabelle F. (Borden) Synan, 89, of Quincy, was held Sept. 11 in the Sweeney Funeral Home, 74 Elm St.

Mrs. Synan died Sept. 8 at Quincy Hospital.

A retired federal employee, she was a graduate of Burdett College in Boston.

Born in New Bedford, she lived most of her life in Quincy.

She is survived by two sons, Edward J. Synan of Weymouth and William Synan of Stoughton; a daughter, Dr. Ellen Synan of New York City; two grandchildren, and two great-grandchildren.

Burial was in Pine Hill Cemetery.

Lillian B. Voislow, 79

Retired N.E. Telephone Employee

A funeral service for Lillian B. (Bailey) Voislow, 79, of Quincy, was held Sept. 10 in the Hamel, Wickens and Troupe Funeral Home, 26 Adams St.

Mrs. Voislow died Sept. 9 at Quincy Hospital.

A former 45-year employee of New England Telephone, she worked in the company's Quincy and Braintree offices before retiring 15 years ago. She was a member of the Telephone Pioneers.

Born in Waltham, she lived in Quincy for most of her life.

Wife of the late Thomas A. Voislow, she is survived by a son, T. Anthony Voislow II of Abington; a daughter, Pamela A. Craig of Quincy; six grandchildren, and five great-grandchildren.

Burial was in Pine Hill Cemetery.

Donations made be made to the Houghs Neck Congregational Church Scholarship Fund, 310 Manet Ave., Quincy, MA 02169.

Nellie H. Salvucci, 81

A funeral Mass for Nellie H. (DiNella) Salvucci, 81, of Quincy, was celebrated Monday at St. John the Baptist Church.

Mrs. Salvucci died Sept. 9 at home.

Born in Lynn, she lived in Quincy most of her life and was educated in Quincy schools.

Wife of the late Anthony "Smiler" Salvucci, she is survived by a son, Richard A. Salvucci of Quincy; three daughters, Annette J. Mullarkey and Joyce S. Salvucci, both of Quincy, and Julia M. McPhee of East Bridgewater; a brother, Samuel DiNella of Rockland; three sisters, Julia Doyle of Hanover, Mary Donoghue and Mildred Callahan, both of Quincy; nine grandchildren; six great-grandchildren, and many nieces and nephews.

Burial was in Mount Wollaston Cemetery.

Funeral arrangements were by the Sweeney Brothers Home for Funerals, 1 Independence ave.

Donations may be made to the Quincy Visiting Nurse Association Hospice, 1354 Hancock St., Quincy, MA 02169.

RELIGION

Joseph F. McCarthy Jr., 64
State DPW Civil Engineer For 30 Years

A funeral Mass for Joseph F. McCarthy Jr., 64, of Quincy, was celebrated Sept. 10 in Sacred Heart Church.

Mr. McCarthy died Sept. 6 at Goddard Memorial Hospital in Stoughton after a long illness.

A civil engineer for the state Department of Public Works for 30 years, he retired in 1992. He was a member of the Moses Club for civil engineers in Boston.

He was an Army veteran of World War II.

Born in Boston, he lived in Raynham for 30 years before moving to Quincy six months ago.

He is survived by his former wife, Ruth (Mallard) McCarthy; two sons, Joseph F. McCarthy III of Quincy and Daniel P. McCarthy of Raynham; three daughters, Anna A. Wall of Abington, Eileen M. McCarthy of Quincy and Maureen E. McCarthy of Middleboro; his stepmother. Frances (Casey) McCarthy of Marshfield: four sisters, Mary MacGilvray of Marshfield, Susan Devin of Braintree; Sheila Harris of Brockton and Elizabeth Regan of Newton; and six grandchildren.

Burial was in Old Calvary Cemetery, Boston.

Funeral arrangements were by the Keohane Funeral Home, 785 Hancock St.

Henry P. Beltramini, 93
Retired Cabinet Maker

A funeral Mass for Henry P. Beltramini, 93, of Monroe, Conn., formerly of Quincy, was celebrated Sept. 10 in Our Lady of Good Counsel Church, Merrymount.

Mr. Beltramini died Sept. 7 at the home of his daughter, Louise B. Miller, in Monroe.

Before his retirement, he was a cabinet maker for Cambridge Cement and Stone Co. in Allston.

Born in Italy, he served in the Italy Army during World War I. He lived in Dorchester and 17 years in Quincy before moving to his daughter's home in Connecticut four months ago.

Husband of the late Santa C. (Martini) Beltramini, he is also survived by a son, Henry P. Beltramini of Brunswick, Me.; a brother, William B. Beltramini of Hyde Park; a sister, Enrichetta Foglia of Italy, five grandchildren, nine great-grandchildren, and several nieces and nephews.

Burial was in New Calvary Cemetery, Boston.

Funeral arrangements were by the Sweeney Funeral Home, 74 Elm St.

Anthony A. Kelly, 82
Former Beverage Co. Salesman

A funeral Mass for Anthony A. Kelly, 82, of Quincy, was held Monday in Sacred Heart Church.

Mr. Kelly died Sept. 10 at the Bostonian Nursing Home in Dorchester.

He was a salesman for the Boston Beverage Co. for about 20 years until he retired.

Born in Galway, Ireland, he lived in North Quincy for 40 years.

He was a member of the Knights of Columbus and was a bowler for many years.

He is survived by his wife, Winifred C. (Curtis) Kelly; two sons, Terence P. Kelly of Quincy and Brian D. Kelly of Pocasset; three daughters, Virginia M. Kelly of Boston, Maureen K. Feely of Roslindale and Karen K. Henderson of Quincy; a brother, Michael Kelly of Somerville; and two grandchildren.

Burial was in New Calvary Cemetery, Boston.

Funeral arrangements were by the Keohane Funeral Home, 785 Hancock St.

Mary A. Hinckley, 92
Retired Plumbing Co. Accountant

A funeral Mass for Mary A. (Reilly) Grant Hinckley, 92, of Quincy, was celebrated Sept. 8 in Sacred Heart Church.

Mrs. Hinckley died Sept. 4 at the John Adams Nursing Home after a long illness.

An accountant for Metherall-McCausland Plumbing and Heating in Quincy for 25 years, she retired in 1965. She was a former employee of A.H. Burns Plumbing and Heating Co.

She was a member of the Sodality of Sacred Heart Church, North Quincy.

Born in Taunton, she lived in Quincy for 38 years.

Wife of the late Thomas W. Hinckley and Philip A. Grant Sr., she is survived by a son, Philip A. Grant Jr. of Bronxville, N.Y.

Burial was in St. Joseph Cemetery, West Roxbury.

Funeral arrangements were by the Keohane Funeral Home, 785 Hancock St.

John L. Bianchetti, 79
Former Tool Co. Employee

A funeral Mass for John L. Bianchetti, 79, formerly of Quincy, was celebrated Monday at St. John the Baptist Church.

Mr. Bianchetti died Sept. 9 at home.

He worked eight years for Vulcan Tool Co. and 30 years for Bellows Corp. in South Boston before retiring in 1978.

Born in Boston, he lived in Quincy for many years before moving to Plymouth eight years ago.

He was a former member of the Quincy Sons of Italy.

He is survived by his wife, Mary T. (Grundy) Bianchetti, and several nephews, nieces and cousins.

Burial was in Mount Wollaston Cemetery.

Funeral arrangements were by the Sweeney Brothers Home for Funerals, 1 Independence St.

Donations may be made to the Lighthouse Hospice, 166 Maine St., Wareham, MA 02571.

Dorothy Tucker, 78
Waitress For Many Years

A funeral service for Dorothy (Johnson) Tucker, 78, of Quincy, was held Sept. 11 in the Deware Funeral Home, 576 Hancock St.

Mrs. Tucker died Sept. 8 at Quincy Hospital after a long illness.

She was a waitress for many years at the former Red Coach Grille in Hingham.

A lifelong resident of Quincy, she was educated in Quincy schools.

She was an active member of the Adams Shore United Methodist Community Church and volunteered for many years at Quincy Hospital.

Wife of the late Arthur W. Tucker, she is survived by two sons, Thomas W. Tucker of Stoughton and Arthur W. Tucker of Quincy; five grandchildren, and two great-grandchildren.

Burial was in Blue Hill Cemetery, Braintree.

Quincy Hospital Board Of Managers To Meet

The Quincy Hospital Board of Managers will meet Tuesday, Sept. 21 at the hospital, 114 Whitwell St., Quincy.

The Finance Committee will begin at 6:30 p.m. followed by the full board meeting at 7:30 p.m.

United First Parish

Dr. Sheldon W. Bennett, minister, will preach on "What Can We Believe In?" at the 10:30 a.m. worship service Sunday at United First Parish Church (Unitarian Universalist) in Quincy Center.

The Church Choir will sing anthems under the direction of Norman Corey. Ushers will be April Bargout and Matt Malloy. Visitors are welcome and are invited to the social hour in the parish hall following the service.

The Women's Group and the Men's Group will meet at noon following the social hour.

Historic First Parish, "Church of the Presidents," is located at 1306 Hancock St., opposite City Hall. Church School and child care are provided (Brenda Chin, director). For more information call 773-1290.

Covenant Congregational

Rev. LuAnn Johnson, pastor, will begin a sermon series Sunday on the book of Micah at the 10:45 worship service at the Covenant Congregational Church, Whitwell and Granite St.

Sunday School, with classes for all ages, nursery through adult will begin at 9:30. During the worship service, an attended nursery is available for children age four and younger. The attendant will be Donna Jacobs.

For more information about any of the church's activities, call the church office at 479-5728.

United Methodist

The Rev. Harry Soper Jr., pastor, will preach on "Reach Out For Christ" at the 10 a.m. worship service Sunday at Quincy Community United Methodist Church, 40 Beale St.

The service will begin the nine-week Worship Attendance Crusade conducted by the Vision 2000 team under the direction of Sharon Swindells.

Scripture reader will be Beth Ballard. Greeters will be Joan Honig and Maude Kyoperi. Ushers will be Virginia Hawes and Margaret Buckley. Music will be directed by Scott Walker, choir director.

Hostesses at the fellowship hour in Susanna Wesley Hall will be Helga Strong, Adele Hamilton, Arlene Wickers and Marion Cross.

U.S. SAVINGS BONDS

St. Ann' s Parish Renewel Begins Sunday

St. Ann's Parish Renewel will start Sunday and continue through Thursday, Sept. 23. Father Robert Earl of Saint Norbert Abbey, DePere, Wisconsin will be the guest speaker.

The mission Mass morning talks will be at 9 a.m. with the following topics: Monday , "The Holy Bible: Its Origins & Interpretation"; Tuesday, "The Place of Mary in the Life of A Christian"; Wednesday, "Living in the Present"; and Thursday, "Open Discussion on Religion."

The evening talks will begin at 7:30 p.m. as follows: Sunday, "Jesus Christ, His Apostles and the Catholic Church"; Monday, "Death, Heaven, Hell, & Purgatory"; Tuesday, "The Real Presence of Christ in the Eucharist"; Wednesday, "Morality. How does God want us to live?"; and Thursday, "Sin, Repentance, & Renewal."

The evening talks last an hour including a question and answer session Sunday, Monday and Tuesday nights.

Memorial Congregational

"Rally Day" will be observed at the 10:30 a.m. worship service Sunday at Memorial Congregational Church (United Church of Christ), Sagamore St. and Newbury Ave.

The Rev. James Stillman, interim minister, will preach. A fellowship hour will follow the worship service in the parish hall.

Children and adults may register for Church School at 9 a.m. Classes for grades nursery to adult will begin Sept. 26.

St. Chrysostom's Church

Services of the Holy Eucharist are held at 8 and 10 a.m. Sundays at St. Chrysostom's Church, 1 Linden St., Wollaston.

Bible Study begins at 9 a.m. followed by children's worship at 9:40 a.m. and church school at 10 a.m.

After the 10 a.m. service, a coffee hour is held in the lower hall.

All are welcome.

Houghs Neck Congregational

Laity Sunday will be observed at the 9 and 10:30 a.m. worship services Sunday at Houghs Neck Congregational Church, 310 Manet Ave.

Members of the congregation participating in the program will be Miriam Coombs, Priscilla Marsden, Barbara Curran, and Barbara Houston. Greeters will be Jackie Price and Pam Praetsch.

A coffee hour will follow the service. The church is equipped for the physically challenged.

Bethany Congregational

Family Sunday will be observed at the 10 a.m. worship service Sunday at Bethany Congregational Church, Quincy Center.

Church School classes will begin with registration conducted from 9:15 to 9:45 a.m. in the Allen Parlor.

Children will attend the first portion of the morning worship service conducted by the Rev. David S. King, guest minister. His sermon title will be "Making The Connection." Rev. King, who is acting president of the Boston City Missionary Society, will also have a children's sermon.

Scripture reader will be William MacDonald. The Chancel Choir will be led by Gregory Flynn, organist and choir director. Greeters will be Al and Grace Toy.

Hostesses for the fellowship hour following the worship service will be Betty Tsao and Marion MacPherson. Child care is provided for infants and toddlers.

United Way
It brings out the best in all of us.

Church of Saint John the Baptist
44 School St., Quincy, MA
MASS SCHEDULE
Saturday 4:00 & 7:00 pm
Sunday: 7 am,
9 am, 11 am,
12:30 and 5:30 pm
Confessions in Chapel Sat. 3-3:45 pm
Rectory-21 Gay St. 773-1021

SUN SPORTS

Friday Night At Veterans Stadium

Quincy Hosts Marshfield In Season Opener

By TOM SULLIVAN

The Quincy High football team opens its season Friday night at 7 o'clock at Veterans Memorial Stadium against Marshfield of the Atlantic Coast League hoping to rebound from a 3-6-1 season and to avenge a 21-7 loss last year at Marshfield.

"We have good size, a fair amount of speed and good players at the skill positions, but we are inexperienced in the line and that is our big question mark," said coach Jack Raymer.

"We will put the emphasis on passing and will have a limited running game, which I think will be effective. If Mike Bartlett (eight touchdown passes a year ago) is on, our passing game should be strong because we have an outstanding group of receivers."

Offensively Raymer will start Jason Sova (160) and sophomore Terry Bowmen (165) at the ends, Butch Palazzi (255) and Jeff Burrell (265) at tackle, Mike Feeley (235) and sophomore Peter Kolson (180) at guard and Dave D'Olympio (195) at center.

Bartlett (185) will start at quarterback with Tom Malvesti (180) at wingback, Mike Elder (225) at fullback and Sam Brown (210) at halfback.

Among others who will see service on offense are Jason Bennett at center, Mike Lombardi at guard, Paul Colleary at end, and Tom Petdjonovic at wide receiver and Sean McDonald at quarterback.

Defensively Matt Strauchon (200) and Bennett wil be at end, Feeley and John Green (210) at tackle, Colleary and sophomore Bill Dunn (175) linebacker, Ashley Davis (170) and Kevin Carey (160) cornerbacks, John Gangi (160) and Tim Dowling (175) halfbacks and Steve Provost (160) safety.

Mike Flagg, Greg Santoro and Malvesti also will play defense.

"We have a fine group of seniors but also have several fine underclassmen and we will be starting three sophomores," said Raymer. "I was pleased with our showings in scrimmages. especially against a strong Randolph team. We also scrimmaged Newton. Canton, and Watertown and showed improvement in each one.

"We will have to be patient with them, as we are inexperienced on the whole, but we will improve as the season progresses."

Marshfield, with a veteran team, is one of the favorites to win the Atlantic Coast League title and Raymer expects a tough opener.

The presidents will open their Old Colony League season at Bridgewater-Raynham Saturday afternoon, Sept. 25.

QUINCY'S co-captains, shown with coach Jack Raymer, are set to open the season against Marshfield Friday night. Left to right, Paul Colleary, Ashley Davis, Kevin Carey, Mike Bartlett and Mike Elder.
(Quincy Sun photo by Tom Gorman)

Youth Football

Panthers, Apaches Off To Strong Start

The defending co-champion Quincy Point Panthers opened the Quincy Youth Football League season with a 34-16 victory over West Quincy Elks, while the co-champion Quincy Apaches rolled over the Houghs Neck Manets, 34-0, last Sunday at Veterans Memorial Stadium.

This Sunday at the stadium the Manets will face the Elks at 6 p.m. and the Panthers will meet the Apaches at 7:30.

Led by the three-touchdown effort of Steve Roberts, the Panthers jumped off to an 8-0 lead in the first quarter and never looked back.

Roberts raced 20 yards for the first Panther score and James Bennett rushed for the two-point conversion.

In the second quarter the Panthers struck again when quarterback Carmen Lorenzano rolled out and ran 30 yards untouched for the score. Roberts ran in the two-point conversion.

With three minutes left in the half, the Panthers again threatened but ran out the clock and took a 16-0 lead into the intermission.

Roberts scored his second touchdown in the third quarter to increase the lead to 22-0 and Lorenzo hit Tommy Daley with a 20-yard scoring pass.

Sean McLean scored both Elks touchdowns and both conversions were good.

Panther coaches Tom Donovan and Mike Dunlea praised the two-way effort of Brian Miller and the solid blocking of Jonathan Brillo. Also playing well in the game, in which every varsity and junior varsity player saw action, were Bobby Harvey, Dan Smith, David Geloran and Andrew Sheridan.

Running backs Chris Bregoli and Pat Egan scored two touchdowns apiece to lead the Apaches' romp and Josh Parastedis added two conversions.

Quarterback Jim Finn was outstanding and his kickoffs helped the defense pin the Manets deer in their own territory.

Manets Select Cheerleaders

The Houghs Neck Manets cheerleaders recently held tryouts with the following selected:

VARSITY: Co-Capts. Janice Lydon and Jaclyn Sawan, Juliann Battaglia, Jaclyn Collings, Kati Fernald, Neila Foster, Leah MacPherson, Erin Morrill, April O'Connor, Jennifer Oldfield, Kerry Piccuito, Heather Schatzl, Alicia Smith and Latoya Thomas. Coaches are Jen Dangelo, Sarah Keefe and Keri Dilan.

JUNIOR VARSITY: Co-Capts. Amanda Palmer and Jamie Ryan, Tracey Adams, Jacqueline Chapman, Kellie Desmond, Stephanie Edison, Sarah Holler, Becky Mackey, Caitlyn Nichol, Tara Pezzuolo, Katie Pringle and Robin Sawan. Coach is Tanya Innello.

The cheerleaders will hold a fund-raiser at Papa Gino's, Granite St., Monday, Sept. 20. Anyone interested can eat anytime between 5 and 11 p.m. and a portion of the cost will go to benefit the Quincy Youth Football cheerleaders.

96 Entries In City Tennis Tournament

The 23rd annual Quincy Tennis Tournament is underway with 96 entries competing. The tournament is sponsored by the Quincy Recreation Department and Continental Cablevision and directed by John Franceschini.

Last year's winner of the Lionel "Shine" Buckley Cup was Peter Trafton, who is not in the singles event this year. Last year's finalists, Joe Ryan and long-time competitor Al McDonald, have been established as the one and two seeds.

On the women's side most tournament watchers expect three-time champion Pam Trafton, a senior at North Quincy High School, to march to her fourth championship. Competition should come from Catherine Foley and Janet Diesel, a first time entry who had played well in early matches.

Although Peter Trafton will not be in the singles event, he is paired with daughter Pam, and the "William F. Ryan Bowl". The Traftons are ranked third in New England in this event and will be tough to beat.

Lenny Ciavarro is back to defend his 35-and-over championship with Joe Ryan, who is always tough in this event, providing much competition.

Newcomer, Tyrus Cobb has the misfortune of drawing Ryan in the first round dropping a 6-2 - 6-2 match that has established Cobb as a player to watch in future events. Scott McLelland and Ibrahim El-Kassem are first time entries that have skills that should effect who wins this highly competitive division.

The Boys' 16-and-under has the largest draw in a long period and with Brendan Gibbons, last year's champion, moving past the age limit, there will be a new champion. Andrew Bisconte, Matt Knowles, Mike Welch and Mike McEvoy have all played well in early matches.

There are nine divisions of play in the tournament which is open to Quincy residents. All matches are played evenings on weekdays and start at 9 a.m. on weekends at the Russell Park Tennis Courts located behind Quincy High School. Spectators are invited and bleachers seating is available. Weather permitting the tournament finals are scheduled for Saturday and Sunday.

All competitiors receive a complementary T-shirt and championship plaques for the winners and finalist are provided by Continental Cablevision, the 2nd. year sponsor for this event.

Results of matches played at press time are:

MEN'S SINGLES
FIRST ROUND

Joe Ryan defeated Tyrus Cobb 6-2, 6-2.

Paul Daikos defeated Joe Shea 6-1, 6-3.

Mark Scanlon defeated Carl Williams 6-0, 6-1.

Dan McDonnell defeated Richard Griffin 6-3, 3-0.

Chris Baker defeated Apiwat susena 6-0, 6-0.

(Con'd on Page 17)

Christine Caporale Panther Cheerleader Captain

The name of Quincy Point Panther cheerleader captain Christine Caporale was omitted from the lsit of cheerleader's in last week's Quincy Sun.

What Will Raiders Do For Encore?

North Home To Stoughton Saturday Night

By TOM SULLIVAN

What will the North Quincy football team, following the best season in school history, do for an encore this year?

The Raiders, unbeaten (11-0) Old Colony League and Super Bowl champions, will have to wait another week to open defense of their league title, but fans will get a chance to see what is in store for them when they host Stoughton of the Hockamock League in Saturday night's 7 o'clock opener at Veteran's Memorial Stadium.

North hasn't faced Stoughton for a number of years and the Black Knights are on the upswing after several lean years. Stoughton was 6-3-1 a year ago, its best season in several years and, with 14 returning veterans, coach Greg Burke expects an even better season this fall.

"Stoughton has some excellent players and should be a tough opening night test for us," said North coach Ken McPhee. "This game should give us some indication of what to expect when we open our league schedule."

North lost a lot of outstanding players to graduation, including all-scholastics Liam Higgins, who threw 11 touchdown passes, and Dave Reinhart, a big two-way lineman who had an outstanding season.

However, McPhee has a number of returning players with varsity experience, especially on defense.

"We are inexperienced on offense and defense will be our strong point," the 12th year coach said. "We have a lot of experienced players on defense.

"However, our offense has been improving in every scrimmage and I was especially pleased with our final scrimmage with Marshfield. We did everything we had to do and Danny Duncan had a fine game at quarterback. He was a starting wideout last year and I feel he will be a worthy successor to Higgins at quarterback."

The Raiders also scrimmaged Newton North, Wellesley and Xaverian.

North's running game will be built around junior Sean Nee, who ran for 600 yards as a sophomore despite missing three games with an injury.

NORTH QUINCY's co-captains, shown with coach Ken McPhee, right, look forward to Saturday night's Stoughton game in the season's opener. Left to right, Sean Halpin, Justin Dilks, David Pacino and Dan Duncan.

(Quincy Sun photo by Tom Gorman)

McPhee has one of the finest noseguards in the league in Dave Pacino and two excellent linebackers returning in 260-pound Brian Raftery and 228-pound Sean Halpin.

Offensively North's wide receivers will come from among George Wirtz (145), and Jason Gott (160), Nathan Gott (165) and Jerry Fernandez (175).

Raftery and Kevin Ross (230) will be the tight ends.

At tackle will be Dave Carney (215) and Halpin.

The guards will be Pacino (200) and Justin Dilks (205) and Jason Picardi (190) will be the center.

Joining Duncan (160) in the backfield will be Nee (165) and Derek Epps (160) at tailback, Glenn Peterson (185) at fullback and Mike MacGregor (175) and Jamie Karvelis (160) at wingback.

Tim Zanboni at fullback and Ben McCarthy and Pat Kielty at tackle will also see action on offense.

Defensively it will be Peterson, Carney, and Picardi at end, Dilks and Ross at tackle, Pacino noseguard, Halpin and Raftery linebackers, and Jeremy and Nathan Gott, Toby Odom (160), and MacNgutter (150), Epps and MacGregor in the secondary.

North will be seeking its 14th win in a row. The Raiders' last loss was at the hands of Bridgewater-Raynham on Nov. 9, 1991. They followed with wins over Taunton and Quincy and then came last year's dream season.

North will play its first OCL game on Friday night, Sept.. 24, at 7 against Falmouth at Veterans Memorial Stadium.

William Degan Memorial Road Race Sunday

The first annual William F. Degan road race will be held this Sunday at 10 a.m. starting and ending at Quincy Veterans Memorial Stadium.

Mayor James Sheets will fire the starting gun for the race, being held to honor the late Bill Degan, a federal marshall from Quincy who was killed in the line of duty in August, 1992.

Proceeds from the race will go to benefit Quincy's D.A.R.E. program and the U.S. Marine Corps Toys for Tots, two charities that Degan strongly supported.

Anyone on the South Shore is invited to enter as a runner or walker.

They can choose to run in the 10K road race, a three-mile run or a three-mile walk.

Anyone not entering but who would like to be a sponsor or make a donation should call (617) 499-1996.

Donations in the form of checks or money orders can be sent to the Degan Memorial Fund, 60 Murphy Memorial Dr., Quincy 02269.

NEWSCARRIERS WANTED

Here's a chance to earn extra money by building a Quincy Sun home delivery route.

Telephone: 471-3100

$Always Buying$

New & Old

TAJ

COIN, STAMPS and SPORTS CARDS

9 Maple St., Quincy, MA 02169

479-1652

Complete Line of Supplies

Free Estimates

by Tony Centorino, Bill Starkie and Kevin McGroarty

INSIDE INFORMATION

Regardless of whether radiator hoses look fine on the outside, it is recommended that they be replaced every four years. Wear typically occurs from the inside out with radiator hoses. When this happens, car owners have little warning of hose failure until they break through. By then, of course it is too late. To avoid an expensive tow, it is best to replace radiator hoses as a preventive measure. Hoses may fail sooner than expected on some cars due to the electrical conductive. The result is an electrical current running through the system which causes a change in the chemical composition of the rubber that can cause unseen hose failure on the inside.

HINT: Have the condition of the engine's coolant checked every year.

For most of your cars maintenance needs including the replacement of your radiator hose, rely on our technicians at LEO & WALT'S SUNOCO. Learn for yourself why so many of your friends and neighbors turn to us to keep their family cars in top condition. In addition, for the best brake service in town, we're here at 258 Quincy Ave., E. Braintree (843-1550). We offer a free brake analysis with our Hunter computerized system. "A Place Where Your Car Can Live Longer." Hours: Mon.-Fri. 6am-9pm, Sat. 7am-9pm, Sun. 9am-5pm.

Get $300 Of Free Clothing And Accessories When You Buy A New Polaris Before Sept. 30.

Before you know it, it's gonna be time to break out the long underwear. So if you're going to be ready to ride, you've got no time to waste.

Take delivery, from dealer stock, of a new Polaris snowmobile before September 30 and you'll get $300 worth of WinterWear and accessories† free.

Here's another option. Bring in a friend who buys a new Polaris, and you'll receive $50 in free WinterWear and accessories.** And until November 30, you can extend the warranty on your new Polaris for 12 months at a reduced price.

After September 30, this offer will be cut by $100 a month until it's gone for good. So get to a Polaris dealer quick and close the best deal of the year.

POLARIS *Believe it*

Freddy's CYCLE CENTER

92-94 FRANKLIN STREET
QUINCY, MA 02169

TEL: 617-847-0001
FAX: 617-471-6692

©1993 Polaris Industries L.P. †Offer runs good at participating dealers and subject to model availability. See your local participating Polaris dealer for details. **Limited time offer. Any new snowmobile owner (adult who has not purchased a new Polaris snowmobile since 1985) or a supporting friend over 18yrs. to get an exciting demand on board! Decks, theft alert etc. on New Polaris models. See your local participating Polaris dealer for model availability.

Quincy Youth Soccer

By DICK SHEA

The Quincy Youth Soccer League opened its 13th fall season last week with the following results:

Boys Under 10: The Beale St. Fish Market defeated Beacon Sports 3-1, on two goals by James LaFleur and one by Patrick Duff. Matthew Ramponi and Bryan Petit had assists and Stephen Graham, Eric Stanton and Michael Lind played well. Brandon Deshler scored for Beacon, Joey Holleran assisted and Andy Smith, Brian O'Hanley and Kevin Holleran had fine games.

Spillane and Epstein topped Keohane Funeral Home, 7-2, with Matthew Alleva and David Benn scoring twice each and Craig Keenan, Mike Quilty and Brandon Sleeth once apiece. Michael Cusak and Billy Croke had strong games. Joe Jackson had two goals and Greg McGinness one for Keohane. Justin Kusy, McGuinness and Adam Cook had assists and Mike Cook, John Norton and Joseph O'Connor played well.

Co-opperative Bank blanked South Boston Savings, 3-0, on goals by Sean Moriarty, Andrew Lee and Paul Picarski. Sean Gintry and Patrick Jaehnig played well. For Savings Adam Tringale, Adam Devlin and Brett Williams had fine games.

Patriot Insurance defeated Quincy Hospital, 6-2, led by Michael Roach's hat trick. Matthew Ryan and Colin Maxey had a goal each. David Botte, Ryan, Michael Haines, Bill Shaw and Dennis Thompson had assists. Patrick Bregoli and Bryan Keefe scored for Hospital, Bregoli had an assist and Michael Tormey, Patrick Ryder and Bobby McEvoy had strong games.

Hancock Tire and Baskin Robbins played to a 4--4 tie. John Fidalgo had a hat trick and Derek Keezer a goal for Hancock and Billy Bent and Michael McGrath had assists. Chris Chernicki and Mark Chella played well. For Baskin Robbins Patrick Delval, Dan Duggan, Ryan Conley and Richard Standee had the goals, Ryan McFarland, Delvel and Brandon Conley had assists and George Camis, Bruce Maggio and Noah Tulso had fine games.

Boys under 12: Century Book topped McEvoy Security, 6-1, sparked by Chris Roach's hat trick. Paul Wise, Sean Cote and Rich Cellucci had a goal each and Brian Kalil, Matt Joyce, Joe Tormey, Mark Peterson and Roach had assists. Matt O'Mahoney scored for McEvoy, John Gavin assisted and Chris Wilson, Steve Marinelli and Jim Wirtz played well.

M & M Plumbing stopped Feenan Financial, 4--1, as Paul Burke had two goals and Bill Miller and Shaun Lynch one each. Lynch had two goals and Miller and Burke one each. Paul Cremin had an excellent game. Andrew Nestor scored for Feenan, Steve King assisted and David Rochon, Dan Cabral and P.J. Leth had fine games.

The Quincy Sun downed the Jim Sheets Club. 6-2, as Steve Rochon scored four goals and Ryan Doyle two. Tim Keating and Kiva Tupe had two assists each and David Riley one. Ben Roberts turned in a fine performance. Gregg Walsh and Mike Welch scored for Sheets, Mike Campanale and Anthony Capano had assists and Matt Petit played well.

Boys Under 14: J. B. D'Allessandro defeated USA Realty, 5-1, with Bryan Doyle scoring twice and Russ Corner, Kevin Walsh and Robbie Bell once each. Corner, Coyle, Mike Whalen, Matt Norton and Walsh had assists and Alex King and Carlos Ashmanskas had fine games. Matt Flynn scored for USA, Owen Nestor assisted and Billy Norris, Mike Powers and Eddie Smith played well.

Hohman Oil and South Shore Building Trades played to a 4--4 tie. Joe Flores had two goals and Matt Lebo and Joe Watson one each for Hohman, Lebo, John Barron and Steve Wilson had assists and Carlos Mora and Jim Barrett played fine games. For Building Trades T.J. Miller and Joe Miller had two goals each, Nathan DeRosario, Steven Marks, Randy Feetham and Mike Hastings had assists and Pat Kenney, Justin Graeber and Sean Burke played well.

The George Burke Club rolled over Deware Funeral Home, 12-4, as Mike Shaw and Jim Finn each exploded for five goals. Scott Staiti and Bard Hairizai had a goal each. Mike Mclaughlin, Henry Dinino and Jose Diaz had fine games. Mark Stanton. Matt Graham, Bill Deshler and Bill Walker scored for Dewars, Mike Cremin, John Keeley and Graham had assists and Chris Curry, Bill Martin and Mike Turner played well.

Girls Under 10: Verc Car Rental edged Braces by Abramowitz, 3-1, on goals by Alissa Cardone, Caitlin Herliny (penalty kick) and Christina Conley. Jennifer Higgins, Stacey Querpel and Valerie Cooney played well. Julie Rackauskas scored for Braces, Caitlin Munkley assisted and Kristen Battaggla, Katherine Markhard and Kelly Manning had fine games.

Barry's Deli topped Dependabbble Cleaners, 5-3, as Kellee Conley scored four goals. Caitlin Foley had the other and Conley, Erin McFarland and Foley had assists. Stephanie Beliveau, Allison Lacey and Kelly O'Neil played strong games. For Dependable Jennifer Djerf scored twice and Susan Donovan once. Rachel Enos had two assists and Melissa Lumaghini one. Jenny LaFleur, Lauren Magaldi and Katy Mercurio played well.

Century 21 Annex edged Telephone Workers, 4--3, as Lisa Kelly had a hat trick and Missy Miller a goal. Jessica Courtney had three assists and Missy Miller and Krystle Neves and Elizabeth Bloomer played well. Lauren Kalil had two goals and Meghan Sullivan one for Workers and Lucy Ross, Jackie Lopes and Kristen McLaughlin had fine games.

Century 21 Annex also edged Merrill Real Estate, 2-1, with Pam Sullivan scoring both goals. Courtney assisted on both goals and Erika Pettinelli played a fine game. Lauren McGee scored for Morrill, Beth Haughton assisted and Kelly Rice, Elizabeth Campbell and Kathleen Foley played well.

Girls Under 12: Sweeny Funeral Home defeated Atty. Rowa Goodman, 5-1, with Julie Keane scoring twice and Ashley Rowerdink, Angela McCarthy and Jill Nicholson once each. Rowerdink had two assists and AnnMarie Cattaneo and Colleen Lahar one each. Maureen Holleran, Emma March and Melissa Botte had fine games. Katie Kelly scored for Goodman, Caitlin Nichol and Alexis Miranda had assists and Kerrin Griffin, Lisa Maconochie and Julie Beers played well.

Ink Spot got by Peter Skollee DMD, 2-1, with Molly Jacobs scoring both goals. Rebecca Favorito had an assist and Ilana Scanlon, Kristen Coughlin and Kelly Raymer had fine games. Casey Ridge scored for Skolee, Stephanie Quirpel assisted and Amy Papile, Jennifer Conley and Morgan Peterson played well.

Presidents Pharmacy toppled Flavin & Flavin in, 6-2, led by Catherine O'Donnell's four goals. Kate Gaughan had two goals and two assists, O'Donnell had two assists and Meghan Ginty two, Laura Chase, Jocelyn Moran and Kristen Lee had fine games. Theresa Ryan and Amy Satkevivh scored for Flavin & Flavin, Satkevich and Kerry Eaton had assists and Laura Kane, Mary Kane, and Rachael O'Hara played well.

Girls Under 14: Fire Ext. defeated That's Italian, 7-4, led by Kathleen Burke's five goals. Rima Ashmanskas had the other two and Kristen Boves and Maria Ross had strong games. For That's Italian Betsy Stone had two goals and Heather Schatzl and Kerry Duffy one each.

Flower Loft topped Quincy Adams, 4-2, with Dorothy Cronin, Leanne Martin, Stephanie Collins and Barbara Ryan scoring the goals. Martin, Kate Williamson, Jocelyn West and Vera Schepis had assists. Tara Salvaggi and Lauren Koch scored for Quincy Adams, Jessica Di Bona had an assist and Mary Bhenette and Natalie Dyment played well.

Boys under 8: Jonathan O'Connor, Andrew Pengraze and Christopher Tufo played well for Sheriff's Junior Olympics as did Patrick Casper, Brian Martin and Tom Peterson for Continental Cable.

Kevin Hanlon, Brian Lawlor and Mark Tobin had fine games for Quincy Fire and Joey Graziano, Jonathan Mendez and Frankie McKenna played well for L. G. Henley Carpet Co.

Jake O'Donnell, Matt Quigley and Anthony Puopolo stood out for Lagro Systems and Matt Germain. Michael Rooney and Joe Keefe played well for the Labor Guild.

Nicholas Duke, Brendan Craig and Patrick Carnell had fine games for Henry's Pizza and Seafood as did Cory Bythrow, Brian Malone and Frank Ruzzano for Colonial Federal Savings.

Jake Ryder. Ian Jorgenson and Billy Glennon had fine games for Bruce Postilli as did Alex Shaffer and Mike Merliss for Reggie's Oil.

Daniel Donovan, Daniel Joyce and Patrick O'Donnell stood out for DeWolfe N. E. as did Stephen Bell, Matthew Schow and Robert Gardner for the Paul Harold Club.

Gabriel Dakowicz, Bryan Donovan and Conor Fitzgerald played well for Mul's of South Boston and Richard Ayer, Gen Tubo and Kyle Carmody had good games for Abbey Travel.

Mike Ainsley, Mike O'Mahoney and Amand Jaggernath had strong games for Quincy Savings Bank and Ryan Feldhoff, Pearse Lombard and Mike Bander played well for BFI.

Girls Under 8: Samantha Amodeo, Rebecca Anglehart and Jennifer Baldock played well for Wollaston Business Assoc. as did Lorin Beaton, Christian Benoit and Marybeth Bent for Sunshine Fruit.

Lisa Schifone, Lauren Harper and Laura McHugh played well for Berry Insurance and Meaghan Lahar, Colby Morrisey and Jennifer Ryan had fine games for Morrisey Senators.

Kerri Mearn, Shanna Henkin and Terese Prioli played fine games for Quincy Rotary as did Caroline Fields, Lisa Satevich and Stacey Bettuchy for McDonald Insurance.

Christine Luppo, Caileen Coleman and Kaila Saxe were standouts for Haml, Wickens, & Troupee and Brittany Lomond, Sheila Jafarzaden and Sarah Shea played well for Colonial Federal Savings.

Elizabeth Benjamin, Julia Berberan and Jessica Bjork had Strong games for T-Shirt Master as did Maria Cattaneo, Meaghan Foley and Kailin Ryan for Boles Funeral Home.

Jennifer Jackson, Diane Gilbody and Christina Brewster stood out for Quincy PAL and Kaitlyn Faherty, Erin Croke and Maria Moscato played well for Blue Hills Spring Water.

North Girls In Walpole Road Race

The North Quincy girls' cross country team ran in the recent Walpole road race with Erica Doherty finishing in 48:04. There were 532 finishers in the race.

Returning starters for the North girls, who open their Old Colony League season Sept. 23 at Plymouth, are Capt. Erin Duggan, Mel Gaziano, Katie McNamara and Kristy Kabilian, all four-year veterans; Laura Blaikie, a three-year veteran, and sophomore Erica Doherty and Kelly Duggan.

Chrissy Herman is much improved over last year and another new freshman who shows potential is Rebecca Gordon.

Boys Under 14 Blank Sharon, 11-0

The Quincy Youth Soccer boys under 14 travel team rolled over Sharon, 11-0. with Mike Shaw, Jason Lumaghini and Colin Shea scoring two goals apiece.

Russ Corner. John Sullivan, Scott Staiti, Mark Stanton, and Jim Hasson had a goal each. Sullivan had three assists, Shea two and Bill Walker, Kevin Walsh, Eddie Smith, Matt Norton and Matt Lebo one each.

T.J. Miller, Joe Miller and Bill Deshler played well.

Jennifer Richmond U-Penn Volleyball Key

Jennifer Richmond, former volleyball star at Quincy High, is one of several veterans on the University of Pennslyvania team.

Richmond, a junior defensive specialist, will be a key performer for the Quakers, who have made it to 14 of the 16 championship matches of the Ivy League tournament.

SUBSCRIPTION FORM

FILL OUT THIS SUBSCRIPTION BLANK AND MAIL TO

The Quincy Sun

1372 HANCOCK STREET, QUINCY, MA 02169

NAME _____

STREET _____

CITY _____ STATE _____ ZIP _____

CHECK ONE BOX IN EACH COLUMN

( ) 1 YEAR IN QUINCY $12.00
( ) 1 YEAR OUTSIDE QUINCY $14.00
( ) 1 YEAR OUT OF STATE $17.00

( ) CHECK ENCLOSED
( ) PLEASE BILL ME

Cross Country

North Boys Feature Veterans, Freshmen Mix

By TOM SULLIVAN

The North Quincy boys' cross-country team has had rough sledding in recent years and, with a young team this fall, Coach Geoff Hennessy, starting his fourth year with a 6-18 record, feels .500 would be a good season.

"The Old Colony League is loaded this year, and we'll just have to see what we can do," Hennessy said. "The development of our younger runners will be the key. Once again, we have a nice crop of freshmen."

The Raiders were 2-6 in dual meets last fall.

Returning starters are Co-Capt. Eric Torvi, a senior and four-year veteran, and sophomores Terrence Roche, Brian O'Donnell and Steve Cannon.

Torvi placed first in the 19-under men's division of the recent Walpole road race. His time of 37:48 in the 6.2-mile race was his best ever. North's Ken Duncan also ran and finished in 47:06.

There were 532 finishers in the race.

Other returneers are Eric Yu, a senior and four-year veteran; Co-Capt. Ken Duncan, senior and four-year veteran; Shawn Piccozzi, senior and four-year veteran; seniors Ricky Cheng and Warren Fong and sophomore Andy Myers.

Hennessy has nine promising freshmen who will give the Raiders depth but not much experience.

They are Peter Connolly, Billy Nelson, Ted McGillicuddy, Dan LeBlanc, Greg Burke, Jon Haddad, Rob Blaikie, Bill O'Connell and Billy Grandy.

Quincy Youth Arena 20th Anniversary Reunion Oct. 2

The Quincy Youth Arena will observe its 20th anniversary on Saturday, Oct. 2, at George Bryan VFW hall on Broad Street from 8 p.m. to midnight with a combined anniversary reunion and parent appreciation night.

"It is hard to believe it has been 20 years since we had our big parade and grand opening of our then new hockey rink," said arena manger Beverly Renihardt.

"Through the efforts of families who had a dream and helped both financially and physically, the arena was built. Since then many other families have supported and maintained the arena and we would like to extend a cordial invitation to all to attend the free anniversary reunion."

Many former players are now QYH parents and coaches. Many received scholarships due to their hockey ability and QYH has given out over$50,000 in scholarships to college students.

Any family who participated and has not received a letter regarding the reunion is asked to send their names and addresses and the number of people who will attend to the Youth Arena or call Beverly or Lorraine at the arena. 479-8371.

96 Entrants In City Tennis Tournament

(Cont'd from Page 14)

Steve Soderholm defeated Bernie Holleran 6-3, 6-2.

Brad Thorne degfeated Mike Lawrence 6-0, 1-6, 6-1.

Mike McDonald defeated Doug MacFarland 6-1, 6-1.

Peter Shovak defeated Serge Manuel 6-4, 6-0.

Paul Carty defeated Scott Mclelland 6-3, 6-1.

Richard Mudge defeated Christopher Meade 6-0, 6-3.

Brian Rapalje defeated Randy Rapalje 6-3, 3-6, 7-5.

MEN'S 35 AND OVER SINGLES

Bob Hamilton defeated Peter Jacobson 6-4, 6-4.

Leonard Ciavarro defeated Richard Griffin 6-0, 6-1.

Neil O'Leary defeated Al McDonald 7-5, 1-6, 7-5.

Richard Meade defeated Greg Tonnucci 6-1, 6-4.

Paul Daikos defeated Doug MacFarlane 6-1, 6-4.

BOYS 16 AND UNDER SINGLES

Andrew Bisconte defeated Judson Sherman-Rose 6-2, 6-3.

Mike McEvoy defeated Tony Monaco 6-1, 6-0.

Michael Walsh defeated Eddie Smith 7-6, 6-7, ret.

Matt Knowles defeated Tim Keating 6-0, 6-1.

Thomas Geary Norwich Student

Thomas M. Geary, 15 Knollwood Rd., Quincy, is a member of the freshman class at Norwich University, Northfield, Vt.

He is a cadet majoring in peace, war and diplomacy.

Save Gas and Money Shop Locally

LEGAL NOTICE

LEGAL NOTCE

In accordance with the provisions of the Massachusetts Uniform Commercial Code, Section 7-210, Enforcement of Warehouseman's Lien, and by virtue of the authority contained therein to sell goods on which liens exist because of unpaid charges, the following property will be sold at Public Auction at 11:00 AM on October 6, 1993 on the premises of Anchor Marine, Inc., 666 Southern Artery, Quincy, Massachusetts: The 30 foot marine vessel Pearson 30 Express, powered by two 185 h.p. Gray Marine Engines. Said vessel being held for the account Bill Rumsis of South Boston. Terms: Cash or Bank Treasurer's check.

I, Joseph F. Killion, Esquire, hereby certify that the within duplicate of original is an exact conforming copy of the legal notice.

JOSEPH F. KILLION

9/16/, 9/23/93

LEGAL NOTICE

COMMONWEALTH OF MASSACHUSETTS
THE TRIAL COURT
PROBATE AND FAMILY COURT DEPARTMENT
Norfolk Division
Docket No. 92D1698-D1
SUMMONS BY PUBLICATION
Hong Li, Plaintiff
v.
Thanh Huynh, Defendant

To the above named Defendant:

A Complaint has been presented to this Court by the Plaintiff, Hong Li, seeking a divorce for irretrievable breakdown of the marriage.

You are required to serve upon Jeanne Fong-plaintiff's attorney-whose address is 52 Temple Place, 4th Fl., Boston, MA 02111, your answer on or before December 1, 1993. If you fail to do so, the court will proceed to the hearing and adjucation of this action. You are also required to file a copy of your answer in the office of the Register of this Court at Dedham.

Witness, Robert M. Ford, Esquire, First Justice of said Court at Dedham, this 24th day of August, 1993.

THOMAS PATRICK HUGHES
Register of Probate Court

9/2, 9/9, 9/16/93

LEGAL NOTICES

COMMONWEALTH OF MASSACHUSETTS
THE TRIAL COURT
PROBATE AND FAMILY COURT DEPARTMENT
Norfolk Division
Docket No. 93D1052-D1
Summons by Publication
Joseph Bernard Hyacinthe, Plaintiff
v.
Marie Annette Hyacinthe, Defendant

To the above named Defendant:

A Complaint has been presented to this Court by the Plaintiff, Joseph Bernard Hyacinthe, seeking a divorce.

You are required to serve upon Dane M. Shulman, Esq.-plaintiff's attorney-whose address is 1596 Blue Hill Avenue, Mattapan, MA 02126, your answer on or before December 1, 1993. If you fail to do so, the court will proceed to the hearing and adjucation of this action. You are also required to file a copy of your answer in the office of the Register of this Court at Dedham.

Witness, Robert M. Ford, Esquire, First Justice of said Court at Dedham, this 24th day of August, 1993.

THOMAS PATRICK HUGHES
Register of Probate

9/2, 9/9, 9/16/93

COMMONWEALTH OF MASSACHUSETTS
THE TRIAL COURT
PROBATE AND FAMILY COURT
Norfolk Division
Docket No. 93P2061E1
Estate of JOSEPHINE M. MEGNIA
late of QUINCY
In the County of NORFOLK
NOTICE

A petition has been presented in the above-captioned matter praying that the last will of said decedent be proved and allowed and that JAMES F. MEGNIA of QUINCY in the County of NORFOLK be appointed executor named in the will without surety on the bond.

If you desire to object to the allowance of said petition, you or your attorney should file a written appearance in said Court at Dedham on or before 10:00 in the forenoon on October 6, 1993.

In addition you should file a written statement of objections to the petition, giving the specific grounds therefore, within thirty (30) days after the return day (or such other time as the Court, on motion with notice to the petitioner, may allow) in accordance with Probate Rule 16.

Witness, Robert M. Ford, Esquire, First Justice of said Court at Dedham, this twenty-seventh day of August, one thousand nine hundred and ninety-three.

THOMAS PATRICK HUGHES
Register of Probate

9/16/93

ERA Real Estate Career Night

ERA (Electronic Realty Associates) Real Estate, 128 McGrath Highway, Quincy, will hold a Career Night Tuesday, Sept. 21 at 7 p.m.

Anyone interested in a career in real estate is encouraged to attend.

For more information, call 328-1312.

LEGAL NOTICES

COMMONWEALTH OF MASSACHUSETTS
THE TRIAL COURT
THE PROBATE AND FAMILY COURT
Norfolk Division
Docket No. 93P2046E1
Estate of DOROTHY D. FLANAGAN
late of QUINCY
In the County of NORFOLK
NOTICE

A petition has been presented in the above-captioned matter praying that the last will of said decedent be proved and allowed and that WILLIAM FLANAGAN of PLYMOUTH in the County of Plymouth be appointed executor named in the will without surety on the bond.

If you desire to object to the allowance of said petition, you or your attorney should file a written appearance in said Court at Dedham on or before 10:00 in the forenoon on October 6, 1993.

In addition you should file a written statement of objections to the petition, giving the specific grounds therefore, within thirty (30) days after the return day (or such other time as the Court, on motion with notice to the petitioner, may allow) in accordance with Probate Rule 16.

Witness, Robert M. Ford, Esquire, First Justice of said Court at Dedham, this twenty-seventh day of August, one thousand nine hundred and ninety-three.

THOMAS PATRICK HUGHES
Register of Probate

9/16/93

COMMONWEALTH OF MASSACHUSETTS
THE TRIAL COURT
THE PROBATE AND FAMILY COURT
Norfolk Division
Docket No. 93P2125A1
Estate of GEORGE L. FORD
late of WEYMOUTH
In the County of NORFOLK
NOTICE

A petition has been presented in the above-captioned matter praying that LOUIS F. FORD of QUINCY in the County of NORFOLK be appointed administrator of said estate with surety on the bond.

If you desire to object to the allowance of said petition, you or your attorney must file a written appearance in said Court at Dedham on or before ten o'clock in the forenoon on October 13, 1993.

In addition you should file a written statement of objections to the petition, giving the specific grounds therefore, within thirty (30) days after the return day (or such other time as the Court, on motion with notice to the petitioner, may allow) in accordance with Probate Rule 16.

Witness, Robert M. Ford, Esquire, First Justice of said Court at Dedham, this first day of September, in the year of our Lord one thousand nine hundred and ninety-three.

THOMAS PATRICK HUGHES
Register of Probate

9/16/93

LEGAL NOTICE

COMMONWEALTH OF MASSACHUSETTS
THE TRIAL COURT
THE PROBATE AND FAMILY COURT
Norfolk Division
Docket No. 93P2158E1
Estate of MARGARET L. ADAMS
late of QUINCY
In the County of NORFOLK
NOTICE

A petition has been presented in the above-captioned matter praying that the last will of said decedent be proved and allowed and that WILLIAM J. ADAMS of QUINCY in the County of NORFOLK be appointed executor named in the will without surety on the bond.

If you desire to object to the allowance of said petition, you or your attorney should file a written appearance in said Court at Dedham on or before 10:00 in the forenoon on October 20, 1993.

In addition you should file a written statement of objections to the petition, giving the specific grounds therefore, within thirty (30) days after the return day (or such other time as the Court, on motion with notice to the petitioner, may allow) in accordance with Probate Rule 16.

Witness, Robert M. Ford, Esquire, First Justice of said Court at Dedham, this eighth day of September, one thousand nine hundred and ninety-three.

THOMAS PATRICK HUGHES
Register of Probate

9/16/93

COMMONWEALTH OF MASSACHUSETTS
THE TRIAL COURT
THE PROBATE AND FAMILY COURT
Norfolk Division
Docket No. 93P2067E1
Estate of WILLIAM J. REARDON
late of QUINCY
In the County of NORFOLK
NOTICE

A petition has been presented in the above-captioned matter praying that the last will of said decedent be proved and allowed and that RICHARD REARDON of WEYMOUTH in the County of NORFOLK be appointed executor named in the will with surety on the bond.

If you desire to object to the allowance of said petition, you or your attorney should file a written appearance in said Court at Dedham on or before 10:00 in the forenoon on October 6, 1993.

In addition you should file a written statement of objections to the petition, giving the specific grounds therefore, within thirty (30) days after the return day (or such other time as the Court, on motion with notice to the petitioner, may allow) in accordance with Probate Rule 16.

Witness, Robert M. Ford, Esquire, First Justice of said Court at Dedham, this twenty-seventh day of August, one thousand nine hundred and ninety-three.

THOMAS PATRICK HUGHES
Register of Probate

9/16/93

LEGAL NOTICES

COMMONWEALTH OF MASSACHUSETTS
THE TRIAL COURT
PROBATE AND FAMILY COURT DEPARTMENT
Norfolk Division
Docket No. 93D1386-D1
Summons By Publication
Elaine Odell, Plaintiff
v.
Yohannes G. Meskel, Defendant

To the above named Defendant:

A Complaint has been presented to this Court by the Plaintiff, Elaine Odell, seeking a divorce for utter desertion pursuant to Mass. G. L. Ch. 208, Sec. 22.

You are required to serve upon David Ribak, Esq., plaintiff-s attorney, whose address is 7 Foster Street, P.O. Box 461, Quincy, MA 02269, your answer on or before November 24, 1993. If you fail to do so, the court will proceed to the hearing and adjucation of this action. You are also required to file a copy of your answer in the office of the Register of this Court at Dedham.

Witness, Robert M. Ford, Esquire, First Justice of said Court at Dedham, this 1st day of September, 1993.

THOMAS PATRICK HUGHES
Register of Probate Court

9/9, 9/16, 9/23/93

COMMONWEALTH OF MASSACHUSETTS
THE TRIAL COURT
PROBATE AND FAMILY COURT DEPARTMENT
Norfolk Division
Docket No. 89P2416A2
Notice Of Fiduciary's Account

To all persons interested in the estate of Rosella M. Ryan late of Quincy in the county of Norfolk.

You are hereby notified pursuant to Mass. R. Civ. P. Rule 72 that the first and final account(s) of John M. Hayes, Administrator, have been presented to said Court for allowance.

If you desire to preserve your right to file an objection to said account(s), you or your attorney must file a written appearance in said Court at Dedham on or before the twenty-ninth day of September, 1993 the return day of this citation. You may upon written request by registered or certified mail to the fiduciary, or to the attorney for the fiduciary, obtain without cost a copy of said account(s). If you desire to object to any item of said account(s), you must, in addition to filing a written appearance as aforesaid, file within thirty days after said return day or within such other time as the Court upon motion may order a written statement of each such item together with the grounds for each objection thereto, a copy to be served upon the fiduciary pursuant to Mass. R. Civ. P. Rule 5.

WITNESS, Robert M. Ford, Esquire, First Justice of said Court at Dedham this first day of September, 1993.

THOMAS PATRICK HUGHES
Register of Probate

9/16/93

LEGAL NOTICES

COMMONWEALTH OF MASSACHUSETTS
THE TRIAL COURT
THE PROBATE AND FAMILY COURT
Norfolk Division
Docket No. 93P207E1
Estate of CECILIA E. MCEACHERN
late of QUINCY
In the County of NORFOLK
NOTICE

A petition has been presented in the above-captioned matter praying that the last will of said decedent be proved and allowed and that KATHLEEN M. GONCZAREK of HINGHAM in the County of PLYMOUTH be appointed executrix named in the will without surety on the bond.

If you desire to object to the allowance of said petition, you or your attorney should file a written appearance in said Court at Dedham on or before 10:00 in the forenoon on October 6, 1993.

In addition you should file a written statement of objections to the petition, giving the specific grounds therefore, within thirty (30) days after the return day (or such other time as the Court, on motion with notice to the petitioner, may allow) in accordance with Probate Rule 16.

Witness, Robert M. Ford, Esquire, First Justice of said Court at Dedham, this twenty-seventh day of August, one thousand nine hundred and ninety-three.

THOMAS PATRICK HUGHES
Register of Probate

9/16/93

COMMONWEALTH OF MASSACHUSETTS
THE TRIAL COURT
THE PROBATE AND FAMILY COURT
Norfolk Division
Docket No. 93P2106E1
Estate of GRACE BOUVIER
late of QUINCY
In the County of NORFOLK
NOTICE

A petition has been presented in the above-captioned matter praying that the last will of said decedent be proved and allowed and that ALEXANDER R. MACQUARRIE of MOORE in the State of OKLAHOMA be appointed executor named in the will without surety on the bond.

If you desire to object to the allowance of said petition, you or your attorney should file a written appearance in said Court at Dedham on or before 10:00 in the forenoon on October 13, 1993.

In addition you should file a written statement of objections to the petition, giving the specific grounds therefore, within thirty (30) days after the return day (or such other time as the Court, on motion with notice to the petitioner, may allow) in accordance with Probate Rule 16.

Witness, Robert M. Ford, Esquire, First Justice of said Court at Dedham, this first day of September, one thousand nine hundred and ninety-three.

THOMAS PATRICK HUGHES
Register of Probate

9/16/93

LEGAL NOTICE

COMMONWEALTH OF MASSACHUSETTS
THE TRIAL COURT
PROBATE AND FAMILY COURT
Norfolk Division
Case No. 125,347

To all persons interested in the estate of Pauline R. Downing late of Quincy in the County of Norfolk.

A petition has been presented to said Court by South Shore Bank, trustee under the will of Pauline R. Downing prays this Honorable Court for instruction in order to distribute remaining trust assets for reasons more fully set out in said petition.

If you desire to object thereto you or your attorney should file a written appearance in said Court at Dedham before ten o'clock in the forenoon on the twenty-ninth day of September 1993, the return day of this citation.

Witness, ROBERT M. FORD, Esquire, First Justice of said Court, this thirtieth day of August, 1993.

THOMAS PATRICK HUGHES
Register

9/16/93

REQUEST FOR PROPOSALS

REQUEST FOR PROPOSALS
CITY OF QUINCY, MASSACHUSETTS
PURCHASING DEPARTMENT
1305 HANCOCK STREET, QUINCY, MA 02169
CITY OF QUINCY RFP #93-101

The City of Quincy requests proposals/quotations for SPECIFIC STOP LOSS INSURANCE for its Employee/Retiree Health Insurance Plan for the period beginning November 1, 1993 through June 30, 1994, and extended through FY 95, July 1, 1994 to June 30, 1995, subject to the availability of funds through the City Auditor's Office.

Proposals/Quotations shall be received at the Office of the City Purchasing Agent located at 1305 Hancock Street, Quincy, MA 02169 until, but NOT LATER THAN OCTOBER 5, 1993 AT 10:00 A.M. (LOCAL TIME).

Copies of the RFP package are available at the City Purchasing Agent's Office.

The City presently offers an H.M.O. and a P.P.O. plan in conjunction with Pilgrim Health Care of Norwell, MA. Medicare eligible retirees are enrolled in a separate Medigap plan, and are not to be included in this Proposal/Quotation. Premiums and deductible amounts quoted shall be valid for all plan participants, including retirees and employees not actively at work. No exclusions or exceptions will be allowed.

Carriers must be licensed to issue insurance in the Commonwealth of Massachusetts and must have at least five years experience in issuing Stop Loss Policies within this State. Brokers must be properly licensed in the Commonwealth and have at least two years experience in handling Stop Loss Policies.

The City reserves the right to reject any or all quotes or to accept any quote or any portion of same which is in the best interest of the City of Quincy.

James A. Sheets, MAYOR
Robert F. Denvir, Jr., PURCHASING AGENT
9/16/93

REQUEST FOR PROPOSALS
CITY OF QUINCY, MASSACHUSETTS
PURCHASING DEPARTMENT
1305 HANCOCK STREET, QUINCY, MA 02169

The City of Quincy and the Thomas Crane Public Library requests sealed proposal/quotations for furnishing the following: **THE DEVELOPMENT OF CONSTRUCTION DRAWINGS AND SPECIFICATIONS FOR THE REMOVAL OF CERTAIN ARCHITECTURAL BARRIERS. THESE DRAWINGS ARE TO BE BASED UPON AN EXISTING BARRIER REMOVAL PLAN. THEY WILL INCLUDE THE CONSTRUCTION OF A RAMP AND NECESSARY IMPROVEMENTS TO THE MAIN LIBRARY ENTRANCE AND WALKWAYS AT 40 WASHINGTON ST., QUINCY, MA 02169. THE LIBRARY, AND H.H. RICHARDSON BUILDING, IS A DESIGNATED NATIONAL HISTORIC LANDMARK. AT SUCH, IT IS UNDER THE PROTECTION OF AGENCIES WHO MUST APPROVE ANY PLANS WHICH HAVE AN IMPACT ON ITS APPEARANCE.**

Proposals/quotations shall be received at the Office of the City Purchasing Agent located at 1305 Hancock Street, Quincy, MA 02169 until, but NOT LATER THAN **OCTOBER 15, 1993 AT 10:00 AM (LOCAL TIME)**, at which time the Bids will be publicly opened and read. Late Bids received either by mail or in person will be rejected.

Copies of RFP package are available at the City Purchasing Agent's Office and may be obtained after September 17, 1993. Questions relating to the Specifications and/or RFP will be answered by: ANN McLAUGHLIN, THOMAS CRANE PUBLIC LIBRARY, DURING THE HOURS OF 9:00 am AND 5:00 pm, (617) 376-1312.

Site visits may be scheduled through the office of the Director of Libraries, 40 Washington St., or by calling (617) 376-1312.

Proposal/quotations shall be in accordance with Chapter 149 of the M.G.L. Chapter 149, Section 26, 27, 29, 35 and 44A-44M.

The City reserves the right to reject any or all quotes or to accept any quote or any portion of same which is in the best interest of the City of Quincy.

James A. Sheets, MAYOR
Robert F. Denvir, Jr., PURCHASING AGENT
9/16/93

Children's Center To Hold Open House Week Sept. 20-24

Country Academy Children's Center, 182 Green St., North Weymouth, will hold an Open House Week Sept. 20-24 for families who would like to enroll their child in its fall semester.

The staff will be on hand to meet and answer any inquiries that parents may have, and to explain the infant-toddler program that will start in late fall.

CACC is open 7 a.m. to 6 p.m. daily. For more information, call Patti or Susan at 331-1087.

INVITATION FOR BIDS

INVITATION TO BID

The Department of Planning and Urban Development in conjunction with the Department of Public Works for the City of Quincy, Massachusetts will receive sealed bids for CDBG Funded Public Works Projects-Project No. B-93: Streets Reconstruction on Wednesday, September 29, 1993 at 10:00 AM at the offices of the Commissioner of Public Works, 55 Sea Street, Quincy, Massachusetts 02169, at which time and place all bids will be publicly opened and read aloud.

The work under this Contract includes, but is not necessarily limited to selective cold planning of existing pavement, installation of new pavement, sidewalk, wheelchair ramps, resetting of curbs, adjustment of utility appurtenances and other related work.

All work shall be performed in accordance with the Massachusetts Highway Department Standard Specifications for Highways and Bridges and Construction Standards, as last revised, unless specified or directed otherwise.

All work under this contract shall be completed within 100 calendar days.

A **non-refundable** deposit of $75.00 in cash or check payable to the City of Quincy, Massachusetts will be required for each set of contract documents.

Bidders requesting contract documents by mail shall also include a separate non-refundable deposit payable to the City of Quincy in the amount of $15.00 per set to cover the costs of shipping and handling.

The contract documents may be obtained during the business hours of 8:30 AM to 4:30 PM at the offices of the Commissioner of Public Works, Engineering Division, 55 Sea Street, Quincy, MA 02169 on or after September 14, 1993.

Each bid shall be accompanied by a bid security in the amount of five percent (5%) of the total value of the bid in the form described in the Instruction to Bidders.

The Successful Bidder must furnish a 100 percent (100%) Construction Performance Bond and a 100 percent (100%) Construction Payment Bond with a surety company acceptable to the City.

The bidding and award of this contract shall be in full compliance with Massachusetts General Law, Chapter 30, Section 39M, as last revised.

No bidder may withdraw his bid for a period of 60 calendar days after the actual date of the bid opening.

Bidders attention is called to the requirements as to conditions of employment to be observed and minimum wage rates to be paid, as determined by the Commissioner of Labor and Industries, under the provisions of Mass. General Law, Chapter 149, Sections 26 to 27D, inclusive.

The Contract to be awarded as a result of this Advertisement for Bids is to be funded with Community Development Block Grant funds from the Federal Government.

All Federal/State and City of Quincy regulations in relation to Minority Business Enterprise, Women's Business Enterprise, Minority Work Force, Employment of Quincy Residents, as required under City Ordinance No. 532, and Minimum Wage Rates shall be complied with.

Goals for this project are as follows:

1. The Contractor shall maintain on this project a not less than ten (10%) percent ratio of minority employee manhours to total manhours in each job category.

2. A minimum of ten percent (10%) Minority Business Enterprise (MBE) participation and five percent (5%) Women's Business Enterprise (WBE) participation by state-certified MBEs and WBEs shall be required and maintained on this project. The bidder shall submit complete MBE/WBE forms with his bid, including SOMWBA Certification letters for each MBE or WBE.

3. The City of Quincy's Ordinance No. 532, requiring contractors working on City-supported construction projects to have one Quincy Resident out of every three workers on the project must be complied with.

4. The Contractor shall pay the higher of the two minimum wage rates, as mandated by the Commonwealth of Massachusetts Department of Labor and Industries and the U.S. Department of Labor Wage Rates issued in the most current "Wage Decisions", applicable to the area.

The City of Quincy reserves the right to waive any informality in or to reject any or all Bids when such an actions is deemed in the best interested of the City. Non-responsive and/or unbalanced bids may be rejected.

Richard Meade
Planning Dept. Director

David A. Colton
Commissioner of Public Works

9/16/93

CLASSIFIEDS

EVERYBODY'S MARKETPLACE

FOR RENT

HALLS FOR RENT
Newly Renovated
Sons of Italy Social Center
Golden Lion Suite
Capacity - 300
Venetian Room
Capacity - 140
Call 472-5800
TF

HALL FOR RENT
North Quincy K of C Building
5 Hollis Avenue
For information please call
767-0519 TF

HALL FOR HIRE
Weddings, Showers, Meetings, Banquets
Elks Home, 440 E. Squantum St
Quincy
472-2223
TF

HALL FOR RENT
Nickerson Post No. 382
American Legion, Squantum, MA
Handicapped Accessible.
Capacity 90 or less.
Call 328-9824
Monday through Saturday 4-7 pm TF

COTTAGES FOR RENT
Scusset Beach area, Sagamore, housekeeping cottages. Studio and 3 room available. Weekly rentals $200-$350. Private beach. Tennis available. Call 328-1300, 9 am to 6 pm TF

FOR SALE

Articles For Sale
Office typewriter and stand. Manual. Excellent cond. Best Offer. Eves.
773-6709 9/16

HELP WANTED

Part Time Counter Help
to work afternoons & some Saturdays at Handshakes
1354 Hancock St., Quincy
770-4928 9/16

OPPORTUNITY

Lose 12 lbs. in 7 days, ten hour wafer diet!
Send $1 and SASE:
Ultimate Health, 48 Holmes Ave, Weymouth, MA 02191 9/16

RETAIL

SIESTA SLEEP SHOP
Mattress Outlet Chain
40% Savings
Stoughton Center-aside Town Hall/Post Office-Rts. 138/27
617-344-4888 9/23

PERSONAL

THANK YOU GOD
Pray 9 Hail Mary's for 9 days, ask for 3 wishes, 1 involving business and 2 impossible. On the 9th day, publish this article and your wishes will be answered, even though you may not believe it. A.M.D. 9/16

THANK YOU GOD
Pray 9 Hail Mary's during 9 days, ask for 3 wishes, 1 involving business and 2 impossibilities. On the 9th day, publish this article and your wishes will be answered, even though you may not believe. B.M.W. 9/16

SERVICES

PRECISION LAMP REPAIR & REWIRING
CURRY ACE HARDWARE
472-5250 W. QUINCY 773-7711 N. QUINCY 848-1255 BRAINTREE

W.F. ALLEN
Custom Cabinetmaker
Over 30 years experience
617-328-9048
Kitchens - Display Cases - Redsurfacing - Wall Units - Store Fixtures - Counter Tops
We also repair antique furniture 9/23

CARPET & UPHOLSTERY CLEANING BY JK&K
My dry foam method results in!!!
- Thorough Cleaning
- Fast Drying - 1-2 Hrs.
- Surprisingly Low Rates

Insured, Free Quotes by Phone
Call Joe Pulera
471-6319 9/23

J.D. PAINTING
Quality work, reasonably priced.
All work guaranteed.
FREE estimates
773-4541 9/23

WANTED

HAND TOOLS WANTED
Wood or steel planes. Also, chisels, clamps, tool chests, old hand tools, all trades (machinist, pattern maker, watchmaker, etc.) shop lots. Also, antiquarian books, frames, paintings, crocks, lanterns. Antiques in estate lots.
1-617-558-3839 TF

WANTED
OLD POSTCARDS
OLD QUINCY SCENES
Wollaston-Atlantic-Norfolk
Downs-Squantum-Houghs Neck-Montclair-The Square-The Point-The Beach-
or anywhere else in Quincy
Will buy collections or single cards
QUINCY POSTCARDS ONLY
328-7019 9/23

BINGO

Knights of Columbus
5 Hollis Ave
Earlybird 7 PM, every Wednesday
2 Winners take all
Lucky 7s-Bonus
FREE Coffee-Snacks 9/23

Save Gas and Money
Shop Locally

NEWSCARRIERS WANTED
Here's a chance to earn extra money by building a Quincy Sun home delivery route.
Telephone:
471-3100

SERVICES

EXPERT LAMP REPAIR & REWIRING
GRANITE LOCK CO.
472-2177
755 SOUTHERN ARTERY QUINCY TF

CLOVER LANDSCAPING
Weekly lawn maintenance at unbeatable prices.
- spring cleanups
- shrub and bush installation and trimming
- sod and seeded lawns
- lawn fertilizing

Tom 773-1504 10/14

JOHN J. SULLIVAN
Licensed Electrician
Fully insured-24 hr. Service-Free Estimates
472-8478
Quality Work-Quality Prices 9/16

CONSTRUCTION
Roofing, painting, carpentry, porch work, windows, door, gutters. Small jobs and vinyl siding. FREE estimates. T. Sweeney
825-1210 Reliable 9/30

R. Papkey Painting
Commercial & Residential
Free Estimates
Call Bob
773-1531 10/14

FOR SALE

PROPANE
20 LB. TANK EXCHANGE
$7.99
WEST QUINCY ONLY
CURRY ACE HARDWARE
472-5250 WEST QUINCY

SERVICES

Your South Shore Headquarters For

Appliance Service ON ALL MAJOR APPLIANCES

HANCOCK TIRE & APPLIANCE
115 Franklin St., So. Quincy
472-1710
TF

A&T VACUUM
- 19.95 Overhaul Special on any vacuum
- Sewing machine repairing
- VCR repairing and cleaning
- Sharpening (scissors, knives, etc.)
- Oreck XL Vacuums $249
- Electrolux w/power nozzle $199.
- Used vacuums $45 & up

27 Beale St., Wollaston
479-5066 TF

PROFESSIONAL REPAIR WINDOWS & SCREENS
CURRY ACE HARDWARE
472-5250 W. QUINCY 773-7711 N. QUINCY 848-1255 BRAINTREE

AARONS GLASS
Lowest prices guaranteed. Plate and safety glass, screens, custom mirrors all shapes and colors, tabletops. 773-3290 9/30

MISCELLANEOUS

CRAFT FAIR
Sat., Oct. 16, 10-3
Tables $15
Memorial Cong. Church
Newbury Ave., N. Quincy
Call 773-0924 days
471-9311 eves. 9/23

Jay Jay's Pool Service
Replacement Liners
Minor & Major Repairs
Pool Closings
Loop Loc Safety Covers
Lowest prices on the South Shore
Call now for appointment
472-2053 9/16

WINDOWS
WHOLESALE ONLY TO CONTRACTORS, CARPENTERS, REMODELERS, PAINTERS, ETC. DOUBLE HUNG, PREMIUM QUALITY NATIONAL BRAND VINYL REPLACEMENT WINDOWS AT LOW-LOW PRICES. WE MEASURE AND FACTORY INSTALL FOR YOU. YOU ENJOY THE PROFIT. CALL FOR CONFIDENTIAL PRICES. REDOL INC. AT (617) 849-0849 9/29

BUY UNITED STATES SAVINGS BONDS

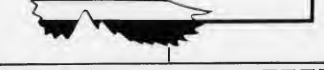

The Quincy Sun

MAIL TO: THE QUINCY SUN, 1372 Hancock St., Quincy, MA 02169
PAYABLE IN ADVANCE. Payment must accompany order.

INDEX
- ☐ Services
- ☐ For Sale
- ☐ Autos
- ☐ Boats
- ☐ For Rent
- ☐ Wanted
- ☐ Help Wanted
- ☐ Pets, Livestock
- ☐ Lost and Found
- ☐ Real Estate For Sale
- ☐ Real Estate Wanted
- ☐ Miscellaneous
- ☐ Work Wanted
- ☐ Antiques
- ☐ Coins & Stamps
- ☐ Rest Homes
- ☐ Instruction
- ☐ Day Care
- ☐ Personal
- ☐ Electrical & Appliances

RATES

1 WEEK	☐ $5.00 for one insertion, up to 20 words, 10¢ for each additional word.
3-7 WEEKS	☐ $4.60 per insertion up to 20 words for 3-7 insertions of the same ad, 10¢ each additional word.
8-12 WEEKS	☐ $4.30 per insertion up to 20 words for 8-12 insertions of the same ad, 10¢ more each additional word.
13 WEEKS OR MORE	☐ $4.00 per insertion up to 20 words for 13 or more insertions of the same ad, 10¢ each additional word.

☐ Enclosed is $_____ for the following ad to run _____ weeks in The Quincy Sun

COPY:_____

_____

_____

_____

NO REFUND WILL BE MADE AT THIS CONTRACT RATE IN THE EVENT OF CANCELLATION.
DEADLINE: MONDAY, 5:00 P.M. PLEASE INCLUDE YOUR PHONE NUMBER IN AD.

GRAND OPENING

Wollaston Discount

Now located at

24 Billings Road, N. Quincy

(across from Kelly's Pub & Grub)

Sunday September 19th, 1993

Join us for refreshments and help us celebrate our new store!

9:00 AM 'til 3:00 PM

Thank You

DEANNA IACOBUCCI, 6, uses "foot power" to maneuver her cart during the First Family Field Day held recently at Faxon Field.

(Quincy Sun photo by Tom Gorman)

CHRISTIAN DIOR • SOPHIA LOREN • JOAN COLLINS • VUARNET • PIERRE CARDIN

Fashion Eyewear SAVE $35

J.B. OPTICAL & HEARING AIDS

1361-A Hancock St., Quincy Sq.

773-3505 • 773-4174

Hearing Aids Complete **$499**

30 Day Trial 2 Yr. Warranty

FREE VALIDATED PARKING

1 YEAR WARRANTY ON ALL FRAMES

HALSTON • AVANT GARDE • OSCAR DE LA RENTA • YVES SAINT LAURENT • TURA

Creedon May Appoint Interim College President Within Next Two Weeks

(Cont'd from Page 1)

College president in 1983.

"There is a record in Quincy of my being treated differently from other college presidents," he said.

Creedon said it would be "inappropriate" to comment on Johnson's charges of "political" reasons for the dismissal because of potential litigation and Mayor James Sheets has expressed similar sentiments. Creedon added, however, that "it's certainly his (Johnson's) right under the Education Reform Act to appeal the decision."

Johnson had clashed in recent years with Creedon and various members of the School Committee over a number of issues, and had charged at least one former School Committee member with having a "racist attitude" toward him.

In April, Johnson himself was accused of racism after showing a fake red pepper during a School Committee meeting, which Italian-American committees members led to a disciplinary hearing. Raymondi said the pepper was shown while they were talking and was an ethnic insult, while Johnson maintained it was a joke. The incident led to a disciplinary hearing.

Sheets said after the incident that he did not want it to hamper the transfer of control of the college from the School Committee to an independent governing board of trustees. The mayor has also said Johnson's firing will not affect the decision to transfer the governance of the college.

Quincy College is the only college in Massachusetts governed by a school committee.

The New England Association of Schools and Colleges has ruled that the college must transfer its governance to a separate board of trustees or risk losing its accreditation.

In June, the School Committee began proceedings to fire Johnson for alleged mishandling of the college's finances, insubordination and other problems. The college, it was revealed, had overspent its budget by $2.7 million.

Johnson subsequently filed a complaint with the district attorney's office, saying the School Committee had violated state law by discussing the possible firing in private. A decision on that matter has not yet been reached.

WHERE YOU BANK MAY SAVE YOU MONEY!

The South Boston Savings Bank realizes in today's economy every dollar counts even more. The list of some fees and charges shown, are excellent reasons to bank with us. Further proof of why South Boston Savings Bank is "Always the Leader"

REGULAR SAVINGS ACCOUNTS	**NO MONTHLY FEE** - $10 minimum balance is required to open account. *
NOW ACCOUNTS	Minimum balance required to open account $100.* **NO MONTHLY SERVICE CHARGE** for $750 minimum balance. Under $750 balance - $3.00 per month - .25¢ per check. **NO MONTHLY SERVICE CHARGE AND NO CHARGE FOR BASIC CHECKS FOR DIRECT DEPOSIT CUSTOMERS AND 18/65 CUSTOMERS.**
ATM ACCOUNTS	$200 minimum daily balance required. Monthly fee of $1 per month per card. **NO CHARGE** for inquiries, deposits and withdrawals regardless of where transaction is made.
IRA/KEOGH PLANS	**NO ANNUAL MAINTENANCE FEE NO TRANSFER FEE NO DISTRIBUTION FEE**
INFOPHONE 269-5959	**NO CHARGE - INFOPHONE** allows direct access to your account information through any touch tone phone including balance inquiries, savings and mortgage rates, banking hours and ATM locations.

MAIN OFFICE
460 West Broadway
South Boston
268-2500

NEPONSET CIRCLE
740 Gallivan Blvd.
825-9090

NORTH QUINCY
440 Hancock Street
773-8100

QUINCY
690 Adams Street
Lakin Square
479-9660

NEEDHAM
355 Chestnut St.
449-0210

WEST ROXBURY
1833 Centre St.
323-8000

WEYMOUTH
544 Main Street
337-1050

South Boston Savings Bank
"ALWAYS THE LEADER"

* $10 minimum daily balance required on all accounts in order to earn interest

EQUAL HOUSING LENDER

Member FDIC/DIF

One-Stop Gas

Full Service Five Blends Of Gas

Professional, Knowledgeable, Certified Technicians

Hours:
Mon-Fri 6-10
Sat 7-9
Sun 7-7

324 Quincy Ave., Quincy

BUY U.S. SAVINGS BONDS

Welcome Wagon® INTERNATIONAL INC

WOULD YOUR COMPANY LIKE TO BE REPRESENTED IN OUR BASKETS?

Please call:

Judy Hingham	Barbara Quincy	Trish Hanover
749-2606	479-2587	826-3179

The Quincy Sun

VOL. 26 No. 1 • Two Sections | Thursday, September 23, 1993 | 30¢

JENNIFER DORAN has a fun time climbing a giant slide during the recent South Quincy Italian Festival.

(Quincy Sun photo by Tom Gorman)

Young Choice As Quincy College Interim President

Donald L. Young, an educator with 35 years' experience in college teaching and administration, was expected to be named interim president of Quincy College at Wednesday night's School Committee meeting.

School Supt. Eugene Creedon was scheduled to announce his choice for the post from among several names under consideration.

The Sun learned from several sources before it went to press Tuesday that Young, a Wollaston resident, was the front-runner for the job, and college sources predicted he would be named Wednesday night.

He will succeed Dr. O. Clayton Johnson who was fired two weeks ago by Creedon as president of the college following months of embattlement with the School Committee over his administration.

Johnson was facing a dismissal hearing by the School Committee when Creedon fired him under powers granted school superintendents by the new state Education Reform Law.

Johnson, the college's first black president, has a racial complaint pending before the Massachusetts Commission Against Discrimination.

He says he will eventually be reinstated as president of Quincy College, a post he held for 10 years.

Young has been an instructor in English at Quincy College since 1991. Before that he had been at Eastern Nazarene College since 1967 where he was a vice president and academic dean and English professor.

He was also at Eastern Nazarene College earlier, as an assistant English professor in 1958 and was also a teaching fellow at Boston University from 1955 to 1958.

He was also associate professor of English and chairman of the Division of Letters at Pasadena College in California in the 1960s.

Other names that were under consideration for the job included:

Carmen Mariano, director of the Quincy College Plymouth campus; Scott Greenberg, director of Extended Services; Stephen Kenney, director of Grant Services; Richard DeCristofaro, assistant Quincy schools superintendent; Arthur Woodward, an administrator for public information in the Quincy schools and Susan Nash, a dean at North Quincy High School.

Young will hold the interim presidency until a permanent president is named and that may not be until the middle of next year.

It could take until the end of this school year, sources say, before the issue of governance for the college is finally settled.

If that matter has not been resolved, the School Committee--and not a new governing body--might make the appointment of the permanent president.

New Vehicles For Police, Fire Depts.

The police and fire departments each received appropriations for new motor vehicles Monday night from the City Council.

The police department received $264,220 to fund 11 marked and four unmarked cruisers to replace some of the older vehicles in its current fleet. Ward 1 Councillor called the appropriation necessary "in order to get uniformity in the fleet."

Police Chief Francis Mullen said vehicles replaced will be sent to City Purchasing Agent Robert Denvir for resale.

The fire department received $22,500 for what Fire Chief Thomas Gorman called a "4 by 4 Bronco truck." The vehicle can be used as a command center, to tow boats, and in snow and other emergencies, the chief added.

Kolson said that particular kind of truck "is the thing of the future."

City Auditor Robert Foy said both appropriations will be funded by revenues added to the FY94 city budget through an increase in state aid.

In Wake Of Rape

Security Guards To Be Hired At Four Senior Sites

By MICHAEL WHALEN

City officials are hoping to boost security at four senior housing complexes under the jurisdiction of the Quincy Housing Authority by the end of the week.

The plans follow the sexual assault and robbery of a 76-year-old woman in her apartment at one of the facilities, O'Brien Towers on Bicknell St. in Germantown, early last Friday morning. The City Council and QHA Executive Director John "Jake" Comer are offering a $1,000 reward for any information leading to the conviction of the perpetrator of the crime.

The other three buildings that would receive the additional security are Pagnano Towers on Curtis Ave. and Sawyer Towers on Martensen St., both in Quincy Point, and Tobin Towers on Clay St. in Wollaston.

Comer said Tuesday he wants a permanent security officer installed at each of the four buildings from 11 p.m. to 7 a.m. daily.

"I'd like to have them (security officers) within a couple of days," said Comer. "That way, out of this unfortunate (sexual assault) incident something good will happen."

Mayor James Sheets has expressed similar sentiments since the incident but was out of town this week and unavailable for further comment. Executive Secretary Thomas Koch, however, said Sheets also would prefer have to security officers stationed this week.

"It's up to the housing authority to implement the security, but he would like to get it done as soon as possible," said Koch.

The new security will be paid for by $50,000 the City Council appropriated Monday night at Sheets' request from the city's federally-funded UDAG (Urban Development Action Grant) Monarch III account and an additional $30,000 from the QHA budget. Comer said the funds will be used to hire four security guards, one for each of the buildings.

Comer said that he had not begun formally taking bids on the matter but on Monday had received "12 to 14" offers to bid from security companies

(Cont'd on Page 10)

Property Tax Bills Due Nov. 1

Property tax bills for the second quarter of FY94 have been mailed and are due Monday, Nov. 1, announces City Tax Collector Dana Childs.

Payments received after Nov. 1 will be assessed a late charge of 14 percent dating back to Nov. 1. Payments will be considered late after Tuesday, Nov. 2 regardless of postmark date.

Anyone who has not received a bill can contact the tax collector's office at 376-1083, Monday through Friday from 8:30 a.m. to 4:30 p.m.

Any new owners since Jan. 1, 1993 are advised that tax bills issued for 1994 are issued in the name of the prior owner. New owners should obtain a copy of the bill through the prior owner or the tax office.

Failure to receive a bill does not negate interest for late payments.

A Safety Checklist For Folks In Apartments

This safety checklist was compiled by the Quincy Police Department. For more information, call 479-1212.

Let's Look At The Building

- Is there some type of control over who enters and leaves the building? If there is a security door, do all residents check before buzzing someone in?
- Are entrance, parking areas, hallways, stairways, and laundry rooms well-lighted?
- Are laundry rooms and storage areas kept locked?
- Are mail boxes in a well-traveled area? Do they have good locks?

Your Own Unit

- Does the entry door have a deadbolt lock and peephole?
- Are sliding glass doors, leading to balconies, secured by pins in the frame or a wooden rod in the track?
- Does the management permit tenants to change locks when they move in?
- Do you leave a radio playing and a light on while you are gone?
- Do you alert your neighbors or your building manager when you leave for a trip or vacation?

Get To Know Your Neighbors And Work Together

- Organize an Apartment Crime Watch program so that neighbors can look out for each other.
- In large complexes and buildings, consider volunteer tenant patrols to watch for crime in and around the building, provide escort services for the elderly and people who may be out at night, sit in the lobby to monitor people entering the building. Teenagers can be a great resource for these efforts.
- Work together to insure that management provides adequate building security.
- If someone has been the victim of a crime, be a good neighbor, lend an ear and lead them to others who can help.

More 'Walk Of Names' For Constitution Common

Here are more names that will be inscribed on bricks as part of the city's "Walk of Names" project to be constructed on Constitution Common at the entrance to new City Hall.

AARP Quincy Chapter 4097; Abbey Travel Service; Herbert - Grace Abbott; Gladys Carolyn Adams; John McClellan Adams; Pat,Peg & Chuck Adams; Eric Walter Adler; Brian P. Ahern LCPL USMC; Dana D Ahern Mary A Smith Thomas Ahern; Taylor Ahern Ursula Ahern; Go Red Sox The Ainsleys; Denny & Josie Allen; Sandra E Allen Nancy E Kane; Allens Seed Inc Exeter R.I.; Raymond and Angelina Alongi; Councilman Carl W Anderson; In Memory John E. Andreko; Andrews Family Walter Susan Paula Lori Scot; L. Antonelli Iron Works, Inc 1947 - 1989.

Larry&Josephine Antonelli Wed 10/26/1924; Joseph & Anna Antonuccio; Paul & Chickie Antonuccio; Apollo Electric 476 S. Franklin Holbrook Ma; Aristide Quincy Mass USA; Mr & Mrs George Arsenault;

Alice,Helen,Dot Ash-Teachers; Donald+Patricia Austin; Frank L Avery; William T Avery; Ayers Bros.,Inc; Bruce J. Ayers City Councillor; Charles W. and Judith Ayers; Michelle Steve Pete Aylward; Amedeo "Tede" & Gianna Balducci Janice Caruso; In Memory Of Tom Bambery; Vincent Barrett From Mother; Dan and Nancy Barry / Natick; Dean Barry and Family; Ed & Rita Barry & Family BFMREP; Eddie & Agnes Barry & Family; Barry Jeannette Traci + Brian; Sgt Mike Barry Helen J Barry; Paul E Barry and Family; Mary & John J. Barton Residents 64yrs; Batson Family Hodgkins Family; Reggie "35" The Batsons; Berty Batson & Family; Beale St Fish Market 1903 Cs Woll; Frank + Jennie Beatrice; Joe Beck1904-89 Coolidge Pharm; Beechwood Community Life Center; Ruth E. Beeman Quincy Native Teacher; Sue The Bob Lisa Bells Rob; Bob and Jackie Belliveau NQHS 47 & 50; Bellotti Family; Michael Bellotti; Charles & Lisa Belyea; Fred & Mabel Belyea; Walter&Maryanne Belyea; Bersani Bros Larry Jim Carl; AlbertBersaniJr 1938 Albe 1988; Eugene and Genevieve Bertoni; Peter-Angelina & Mabel Biagini; The Biasetti Family; Warren Roberta Birchmore.

Birnie-Daly-Picard-Connolly; QFD Lt. Henry & Barbara Bishop and Family; George J. Blackwell Jr.; John & Marie Bogan; Leonard Bonome Margaret Bonome; Alice C. Borden "The Best"; Robert & Rita Bouchie; Frank & Flossie Boudreau; Ted Bower 12/1901-01/1969 We Love You; Linda & Thomas Bowes; Henry P Bradley Veteran Service Director 1993; Braveman-McCarthy Family; Bill,Tom,Linda Stephen Brennan; In Memory Of Marie Bresnahan; Leslie M. Brierley; Paul Brodeur Const. Co.; A Great Sister! Margaret R. Browning; Bruce, The Wind Beneath My Wings Love Rita; Joan and Edward Bruce; Jos. & Lillian Bruno & Family; Kay & Arthur Bruno 1993; Dr. Steven Brustin&Family; The Bubencik Family; Beverly Ann Buckley; Marjorie and Lionel Buckley; Michelle Marie Buckley; Tom Buckley TJBIII; Tom and Trudy Buckley; Burgin Platner Insurance; Roger A Burnham 1910-1991; The Byorkman's Ruth and Harry; C.N.Wood Co.Inc YoureNeverAlone; Peter J Cahill Family Margaret Cahill; Salvatore+Lena Calabraro; The Caldwell's Fred,Pat & Kids; Ken & Jill Caldwell-1993; Ken & Mary Lee Caldwell-1993; W D Calhoun USN Love Wife Marge; The Callahan's John, Alice,Dave.

In Memory Of Vincent and Elinor Cameron; The Campanale Family Wollaston; Jim and Agnes Campbell; Jerome J-Mary R Canniff, Sr.; Michelle, Mary & Paul Canniff; Paul & Patricia Canniff; MemoryOfJohnSr. & Ann Caporale; Charles B Caradonna; In Memory Of Maurice Carbonneau; Maurice Carbonneau; Anthony & Dagny Cardarelli; Steven Carey My Son Love Dad; Francis & Mary Carinci 9-10-66; Bill and Ruth Carney; Philip M. Carroll; Ernest Caruso 1911Jeweler1985; Carlo & Martina Casagrande; Joe Casagrande Twin; David J. Casey Island Friend; Charles and Lee Cassino 1993; Patti J Cattafe Lesley Daley James K Moore; Carter C Caudle QPS; Dorothy & Clare Cavanaugh; Jim Cavicchi Sr QCH / 1949-1984; In Memory Of Angelo & Mary Cellini; Edja Cellucci; Guido Cellucci; Dorothy Ceriani; Yvonne & Arthur Chandler; John H. Chapman Mr. Wonderful 1924-1993; Mary And Norm Chaput 1952; Bryan Pearley Chase; Rose & Colombo Cherubini Julian & Jon; Daniel Richard Chiachio Jr.; The Chiasson's Edison Park Qcy; Pat Chiasson Agnes Chiasson March 2 1960; CHOO7-9-27-93 Love, Tommy; Edward S. Christofono, Jr; Arthur&Phyllis Ciampa; Catherine A. Cirillo 1935 - 1988; Nunzio Cirillo Elinor Cirillo; Velia M. Cirillo 1924 - 1970; Ellery Clark Cohasset 1874 - 1949; Patrick Hanna Cleary & Family; The Cliffords William Cooper; Cooper/Schall We Love Quincy; Copeland Street Auto Body Co.; Warren & Jean Corbett; Happy Birthday Jo Corcoran; Dr Peter Corea M Alicia Corea; Charles M.Corey; Elpidio&Theresa Salvatore & Enrico Coscia; Ruben, Rose and Jenny Costalez; Paul & Barbara Nancy Alan Lisa Julie Coste; Alick Costello Ballinabrough; Kay & Ed Cotter; Jan B Coughlin 02/1939-10/1973 Forever; Paul and Mary Coulouras; James + Mildred Coulter Jr.; Cronin's Publick House Est. 06/10/90; William Crooker Stella Crooker; In Memory Of Audrey Crosby; In Memory Of Edison E Cross; Crown Ob/Gyn; Patrick & Mary Crozier; Paul and Nora Cuddy & Family; Nana Pa Cullen Love Kathleen; Art and Ethel Curran.

Katie Curran October 22 1992; Laurene Janice Kimberly Curran; George Curtis Audrey Rushton; The Family Of Herman+Mary Cyr; Anthony + Julie D'Andrea; D'Arigo Family Pusateri Family; Dahlquist Fam. Settled 1908; Daitch Family Daitch Variety Good Neighbors; Richard+Muriel Clifford 1953; In Memory Of Alfred P. Cocco; The Family Of Edward Cochrane; In Loving Memory Of Frederick Cody; In Honor Of Rosemarie Cody; Coffee Express Est 1992; Eileen Cohen; Allan W. Cole City Clerk 1957-1959; Victor, Janet & Vanessa Coletti; Mike & Eileen Collier; Olivia Catherine Collins; In Memory Of Thomas & James The Collins Fam; Collura-Buckley Families; Jake and Eileen Comer; Comtronics Corp; Conboy Family 11 Clark Street North Quincy; Don & Trudy Conboy & Family; Helen & Robert Condry; Priscilla and John Conley; Loris & Dan Connors Family; In Memory Of Angie Contrino; John Cook Drove First Train Quincy T 9-1-71; John & Mary Cook Gramps & Gramma; Gerald G Cooney Mary P Cooney; Margaret (Peg)

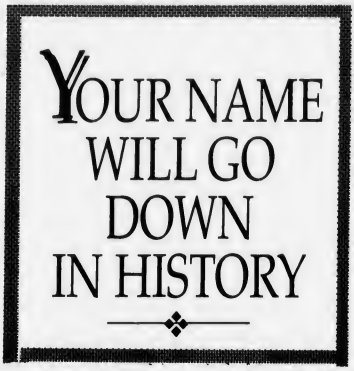

More 'Walk Of Names' In Next Week's Sun

The Galleria
AT PRESIDENTS PLACE
There's really only one reason why you'd go to a mall . . .
To shop
Tedeschi Food Shop
Buck-A-Book
Treasure Chest
(gourmet foods and gifts)
To eat
G.J. Coddington's Restaurant
Cafe Lazzarino
Dunkin' Donuts
To primp
Presidential Dry Cleaners
Robert Lyons Hair Salon
To learn & be entertained
National Park Service
Visitor Center
To bank
The Boston Five Cents Savings Bank & ATM
To see & be seen
Harvard Community Health Plan Optical Shop
To care
Presidents Place Dental Associates
Weight Watchers
Or maybe you'd go for it all!
Presidents Place
1250 Hancock Street
Quincy
Across from the Quincy Center MBTA Station.
Validated parking with purchase.
Free parking every weekend.

FREE
Sm. Coffee & Bagel
1585 Hancock Street, Quincy
(Next to Pier 1 Imports)
Hours: Mon-Thurs 8-10,
Fri-Sat 8-11, Sun 12-10
Offer valid w/ coupon • No purchase necessary • 1 per customer
We also feature
• Nonfat yogurt
• Sugar Free Yogurt
• Ice Cream
• Birthday Cakes
• Gourmet Coffee
• Cappuccino & Espresso
CRAVINGS
FROZEN YOGURT & MORE

SAME DAY SLIDES
(E-6 PROCESS)
only at
Photo Quick of Quincy
1363 Hancock St.
Quincy Center
472-7131

Petar's Automotive
Oil Change Express
$18.95
Change Oil & Filter, Lube, Chassis, Check Fluid Levels, Replace up to 5 quarts of oil.
(Some filters, fluids, extra)
330 Quincy Ave., Quincy
786-9080

City Council Commends Sun On 25th Anniversary

The Quincy Sun was honored by the City Council Monday night for 25 years of service to the City of Quincy.

Ward 2 Councillor Ted DeCristofaro, who sat in for Council President Charles Phelan who missed the council meeting because of mononucleosis, presented *Sun* Publisher Henry Bosworth with a commendation recognizing the newspaper for its quarter century of contributions to the city.

"You're a valuable member of our community," said DeCristofaro.

Bosworth, who called the commendation "a great honor," spoke not of his own accomplishments since putting out his first edition Sept. 26, 1968 but instead of the pride he has felt in the city the paper serves.

"Quincy was the greatest community I could ever have picked to start a newspaper in," said Bosworth. "I'm most proud of the word 'Quincy' in our name. It's *The* Quincy *Sun*."

Sun Editor Robert Bosworth also thanked the council for its recognition.

"You've been kind of a part of our family," he said. "I'm not going to say we'll be here in another 25 years, but we'll certainly try."

The City Council commendation to *The Sun*, which congratulates both Bosworths, reads:

"In Recognition Of: twenty-five years of providing the City of Quincy with news, public service announcements, feature articles and countless acts of charity. We salute you, your family, and your staff for the dignified and professional manner in which you conduct your business. We celebrate your high standards and achievements.

Congratulations on the pursuit of excellence in the newspaper industry. *The Quincy Sun* is a valuable member of our municipality. Thank you.

"And be it further known that the Quincy City Council extends best wishes for continued happiness and success."

--MICHAEL WHALEN

CITY COUNCIL COMMENDATION in recognition of *The Quincy's Sun* 25th anniversary is presented to Sun Editor Robert Bosworth, left, and Publisher Henry Bosworth from Ward 2 Councillor Ted DeCristofaro at Monday's council meeting.
(Tony Siciliano photo)

Council Meets 'Ibor,' Police Dept's New K-9

The City Council Public Safety Committee has gone to the dogs.

Or actually, the dog.

The committee got a firsthand look Monday night at one of the German Shepherds purchased for the city's new K-9 unit.

Police Chief Francis Mullen said the dog, named "Ibor," was bred in the Netherlands and spent two years there before coming to the United States. He added that the K-9 unit will be of invaluable assistance to the police department in the future.

"They (dogs) served this city very well in the past and I'm sure they will again," he said.

Mullen also praised the two officers assigned to work with the K-9 unit, Rick Wash and Dave Colletti, who attended Monday night's meeting along with Ibor. Mullen said the two volunteered for the duty.

"They did it to serve the City of Quincy," he said. "They went above and beyond (the call of duty), and we're very proud of them.

Ward 1 Councillor Peter Kolson, chairman of the council's Public Safety Committee, voiced similar sentiments.

"This is another example of the Quincy Police Department doing just a little bit more than what was asked of them," said Kolson.

The City Council approved an appropriation of $18,000 for the K-9 unit at its previous meeting. City Auditor Robert Foy said an increase in state aid, which has been added to the FY94 budget, provided the funding for the unit.

$25,000 Appropriated For City's Cemeteries

The city's cemeteries received an appropriation of $25,000 Monday night from the City Council.

The funds were taken from the city's sale of lots account.

Parks, Forestry and Cemetery Executive Director Raymond Cattaneo, said the money would be used for grass seed and other items that would help improve the appearance of the cemeteries, but no heavy equipment.

The appropriation is granted annually by the council, Cattaneo added.

QCA Meeting At Atlantic Center

The Quincy Citizens Association was scheduled to meet last night (Wednesday) at 8 p.m. at Atlantic Neighborhood Center, Hunt St., North Quincy.

Freshman Parent Orientation At North Quincy High

A Freshman Parent Orientation Night was scheduled Wednesday from 6:45 to 8 p.m. at North Quincy High School media center.

Topics included:

Adjusting to high school; counseling services, promotion and graduation requirements, absence and tardy policy, understanding report cards, levels; and activities.

The session was presented by the North Quincy High School counseling center.

A Dollar & More
1468 Hancock Street - 786-0779
carrying all Mead
Back to School products
• Health & Beauty Aids • Books
• Kitchen Items • Hair Accessories
• Phone Accessories • Jewelry
We are one of the first stores to carry a full line of Avon products.
Receive $1.00 off on any purchase of $10 or more
Offer valid with this coupon. Offer expires 9/30/93

JOAN'S OLYMPIC GYM
~ Gymnastics And Dance School ~
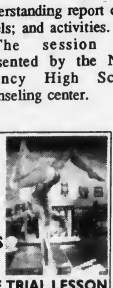
• Gymnastics • Dance • Aerobics
NOW ACCEPTING FALL REGISTRATIONS
• FALL SPECIAL - All New Students Receive A FREE TRIAL LESSON
THE BEST PROFESSIONAL INSTRUCTION IN:
• GYMNASTICS - All Ages - All Levels
• GYM TOTS - Girls & Boys - 2 years old and up
• DANCE - Ballet, Tap and Jazz - 2 years old and up - All Levels
• AEROBICS - For Ladies
• PHYSICAL TRAINING - For Boys
Professional Training with Olympic Apparatus
Our programs are designed to Build Self Confidence, reduce fear, and develop physically at an early age while having FUN at the same time!
Call NOW To Enroll 843-9624
* Fall special for a limited time only
Ask for our FREE BROCHURE
FITNESS CENTER Est 1983
197 Quincy Ave. Braintree, MA
Plenty of FREE PARKING
843-9624
Keeping Fit Keeps A Positive Healthy Attitude
Class size limited
"An excellent Educational Environment For Your Child"

INTERNATIONAL HOUSE OF PANCAKES RESTAURANT
INTERNATIONAL HOUSE OF PANCAKES
Blackboard Specials
served daily 4 p.m. - 9p.m.
1. Chicken Scampi 4.99
served with Pasta & Garlic Bread
2. Mexican Beef & Rice 4.99
3. Stuffed Peppers 4.99
served with Pasta & Garlic Bread
4. Sausage Cacciatore 4.99
served with Pasta & Garlic Bread
5. Knockworst & Beans 4.99
served with Brown Bread
6. Chicken Corden Bleu 5.99
served with Vegetable & Potato
7. Beef & Broccoli 5.99
served with Rice and Vegetable
8. Chicken Marsala 5.99
served with Pasta & Garlic Bread
9. Mixed Grill (London Broil, Chicken, Sausage) 6.99
served with Vegetable and Potato
10. Seafood Newbury 6.99
served with Pasta & Garlic Bread
All Dinners include choice of soup or salad, Jello or ice cream for dessert
25% Senior Discount from from 2-5 PM daily, except with coupons or on specials
111 Washington Street, Quincy 479-8185

OPINION

The Quincy Sun

USPS 453-060
Published weekly on Thursday by
The Quincy Sun Publishing Co. Inc
1372 Hancock St., Quincy, Mass 02169

Henry W. Bosworth Jr., Publisher
Robert H. Bosworth, Editor

30¢ per copy. $12.00 per year by mail in Quincy
$14.00 per year by mail outside Quincy. $17.00 out of state

Telephone 471-3100 471-3101 471-3102
Second class postage paid at Boston, Mass

Postmaster Send address change to
The Quincy Sun, 1372 Hancock St., Quincy, Mass 02169

The Quincy Sun assumes no financial responsibility for typographical errors in advertisements but will reprint that part of an advertisement in which the typographical error occurs

Police Log Hot Spots

Monday, Sept. 13

Break, 9:26 p.m., 18 Mechanic St. VCR missing.
Break, 11:07 p.m., 207 Winthrop St.

Tuesday, Sept. 14

Break, 8:24 p.m., 69 Gardiner Rd.

Wednesday, Sept. 15

Break, 8:36 p.m., 38 Buckingham Rd.
Break, 3:25 a.m., 21 Arthur St.

Thursday, Sept. 16

Break, 6:30 a.m., 728 Southern Artery, Quincy Oil.
Break, 8:06 p.m., 33 Winter St. Shed broken into. Honda motorcycle stolen.

Friday, Sept. 17

Sexual Assault, 4:39 a.m., 73 Bicknell St. Seventy-six year old woman sexually assaulted.
Break, 5:58 p.m., 451 Quincy Ave., Citgo Gas Station.
Break, 8:06 p.m., 18 Chester St.
Break, 9:47 p.m., 53 Vassall St.

Totals For Week"

Total calls for Service: 1133
Total stolen cars: 9.
Total arrests: 66.

If you have any information on any of the above crimes, or any crime, please contact the Quincy Police Detective Bureau at 479-1212 ext. 312. You will not be required to identify yourself, but it could help.

BUY U.S. SAVINGS BONDS

Medically Speaking

by Michael M. Bakerman, M.D., F.A.C.C.

PRESCRIPTION FOR BETTER BONES

It used to be taken for granted that a person's bones stopped growing in mass and strength sometime during late adolescence. Post menopausal women have the added problem that the process of bone thinning and weakening sets in, often leading to osteoporosis. New studies have found, however, that moderate exercise and calcium consumption can not only stop bone degeneration, but actually strengthen and increase bone mass. Moderate exercise in the studies was described as two 30-minute walks, plus one low-impact aerobic class per week. The recommended amount of calcium was about one gram. Taking low doses of the hormones estrogen and progesterone have also been found to strengthen bones.

P.S. Low doses of estrogen in post menopausal women has also been found effective in lowering the risk of heart disease.

Tofu and broccoli are two excellent non-dairy sources of calcium—try combining them in a delicious stir-fry. Of you would like to learn more about this topic, or about how you can help prevent heart disease, call COMPREHENSIVE CARDIAC CARE at 472-2550. When treating patients, I always try to consider how I would like myself, my wife and children or my parents to be treated by a doctor. Office hours are by appointment, and our new, more comfortable office is located in Crown Colony, 700 Congress St., Suite 2C, in Quincy. I am affiliated with Quincy Hospital and South Shore Hospitals.

Sunbeams

By Henry Bosworth

Plan E: The Impossible Dream

(Henry Bosworth, still taking it easy, dips back to February, 1976 for this column re-run. He'll be back to work next week. Well, that's what he says.)

The recent death in Florida of William J. Deegan, Jr., Quincy's first city manager, brings back memories of Plan E—Quincy's Impossible Dream—of a quarter-century ago.

And again raises the question: why did Plan E flop here?

Many have their own answers to that question. And others would just as soon forget Plan E ever happened.

For eight years. Quincy divorced its Plan A charter of government to romance Plan E. It was a short, stormy marriage.

James R. McIntyre, former city councillor, ,mayor and state senator, who came into office as a young councillor as Plan E was going out, wrote a 25,000-word thesis on the subject for his college master's degree in political science, some years ago.

McINTYRE

You may have your own ideas if you were around at the time, but McIntyre's conclusions on the rise and fall of Plan E:

It was oversold to the people as a Utopian non-political government which would provide better services with lower taxes.

You might be interested that two unsuccessful attempts were made as far back as 1938 and 1940 to bring Plan E to Quincy.

In 1940, then Mayor Thomas S. Burgin, running unopposed for his fourth Plan A term, called supporters of Plan E "charter meddlers."

Seven years later, thanks largely to Plan E's success in what McIntyre calls once "politically infested" Cambridge, the Quincy "meddlers" won. Plan E was voted in by an overwhelming majority,—17,420 to 7,532 to become effective in 1950.

And, to Quincy from Superior, Wis., on Jan. 10, 1950 came 41-year-old William J. Deegan, Jr. He was the City Council's unanimous choice from a field of 28 applicants.

Quincy residents who has heard and read so much about Plan E, settled back to watch the magic. And to wait for all the promised benefits: a business-like government, better services, higher wages, lower taxes.

Deegan began streamlining the government by consolidating departments. He instituted an in-service training program for department heads and launched the city on various surveys.

First official criticism of Plan E came in May after the new tax rate of $45.20 (get that!) was announced. The $4.20 increase really belonged to the previous Plan A government, Plan E supporters argued.

Councillor Frank N. Orcutt, however, is quoted as wanting to know: "When is the city manager going to make some savings? The people were sold a bill of goods on Plan E. They expected miracles, a bed of roses, but all they got was an increase in taxes."

But up stood another councillor according to McIntyre, with these stirring words: "I don't believe Bill Deegan needs anyone to defend him. He has accomplished almost a miracle in savings. The job he has done is most commendable."

The speaker, believe it or not: Carl W. Anderson. Later, he changed his mind to become Deegan's and Plan E;s most bitter foe and probably the man who chased Plan E out of town.

On 1951, city employees got a $300 pay raise and the tax rate went up only $1.36. Then the local newspaper, praising Plan E for the slight tax increase, chided Orcutt:

"Yes, it looks as though Quincy was certainly sold a bill of goods when Plan E was foisted upon it. The only catch is that the bill of goods looks like pretty good merchandise."

The "merchandise," however went up in 1952. Another tax rate increase ($7) and with it a demand from Orcutt, Anderson, Councillor David Crowley and former Mayor David McIntosh that Deegan resign. Orcutt, however, bolted the ouster bloc because "of new information." Deegan and Plan E weathered that storm.

Deegan, however, then got an indictment against Anderson charging him with six counts of interfering with the administrative affairs of the city. A Norfolk County jury deliberated 73 minutes and found Anderson innocent, He wept happily at the verdict.

A $3 tax drop in 1953 heartened Plan E supporters. In 1954 it went up $1.20 to an even $52. Things weren't so bad.

In 1955, however, Deegan surprised everyone by announcing he was resigning to enter private industry. There had been talk he and Anderson were packing guns. Then came Plan E's crushing blow: an $8.60 tax hike.

On the ballot went the question of returning to Plan A. Yes, said the people, by a 1,500 vote majority. Plan A would return in 1958.

By then, the old Quincy Civic Association..the "blood and heart of Plan E" couldn't even get a quorum together to fight Plan A.

Despite the tax increases, the big crisis for Plan E was the Anderson case, McIntyre thinks. Deegan, he feels, made a fatal mistake seeking court action. Even if Deegan had won that legal round, he would have lost the political battle, theorizes McIntyre.

There would always have been a strained relationship between the manager and council, he feels. Deegan would forever remain the man who brought a member of the council into a criminal court.

McIntyre thinks Deegan should have immediately resigned in the resulting chaos because he "personified the plan." He should have "assumed the cloak of martyrdom if necessary to insure the success of the plan."

Plan E might then have survived thinks McIntyre who went on to become a strong mayor under Plan A.

Quincy Groups Will Receive Project Bread Grants

On Wednesday, Sept. 29, Project Bread will award grants totaling $3 million to a record 424 soup kitchens, food pantries and homeless shelter feeding programs throughout the state, including six in Quincy.

The funds, which will provide emergency meals to over 100,000 hungry Massachusetts residents, were raised in the 24th annual Walk for Hunger.

Over 46,000 people participated in the 20-mile pledge walk, the largest annual one-day fund raiser for the hungry in the nation.

Project Bread will award $53,500 in grants to six emergency feeding programs in Quincy, DOVE, the Quincy Interfaith Sheltering Coalition, the American Red Cross S. Area Voucher Program, Quincy Comm. Action Programs Emergency Food Center, the Protestant Social Services Bureau, the Seaside Advocacy Group and the Quincy Crisis Center.

$250,000 U.S. Grant 'Excites' Adams Nat'l Historic Site

The superintendent of the Adams National Historic Site said this week she is "very excited" about a grant of $250,000 in federal funds earmarked for the site.

Marianne Peak said the funds, which were obtained mainly through the efforts of Sen. Edward Kennedy, will ensure that the site is able to maintain the high quality of its services.

"We're very pleased the senator has taken the steps to assist the park," said Peak, who added she learned of the grant through a press release sent to her from Kennedy's office.

Bernice Mader, administrative assistant to Mayor James Sheets, also praised Kennedy for urging Senate Appropriations Committee Chairman Sen. Robert Byrd to approve the extra funds as part of the Interior Appropriations Bill, which passed the Senate last week.

"He has been instrumental in getting the money," said Mader. "He's been a tremendous help."

The additional $250,000 will fund next season's trolley service for the site operated by Beantown Trolley Co. of Randolph, which began this year, as well as services and maintenance at the site's Visitors Center at Presidents Place and its program at United First Parish Church.

Kennedy, in a prepared statement, said Quincy should be credited for setting such excellent standards at the site.

"The exception made for Quincy in this tight budget is a tribute to the community's impressive success in attracting more tourists to the Adams Historic Site," he said. "Continuing the trolley service between the historical sites is a sensible response to the increase in visitors this year. Combined with the new Visitors Center, this assistance will draw more tourists to Quincy, keep them in town longer, and generate increased business for the city's shops and restaurants.

"The potential for economic growth in Quincy is real and deserves this modest federal investment."

In addition to the new grant, Kennedy secured $1.1 million last year to begin the trolley service and church program and to open the Visitors Center, which is staffed by park rangers seven days a week.

Readers Forum

Increase The Silver Haired Legislature

Editor, *The Quincy Sun:*

This is an attempt to increase the number in the role of the Silver Haired Legislature.

The Massachusetts Silver Haired Legislature (SHL) is sponsored under the Commonwealth of Massachusetts through the Office of the Secretary of the Executive Office of Elder Affaires. With identical member as in our General Court representing all the best interests of the elderly in the Districts of the Commonwealth. The Prospects for the SHL are duly elected by the elderly by an election sponsored by the Council on Aging in their town. Two year terms.

The Silver Haired Legislature (South Shore) has initiated a new way of communicating. It is a way the South Shore Communities can be attracted to the Silver Haired Legislature.

For the past three months the South Shore Silver Haired legislators have been attending a monthly meeting at 80 Clay Street Quincy. There has been eighteen (18) SHL members from thirteen (13) Cities and Towns invited to these meetings on the first Saturday after the third Tuesday. Each and every month the number of Silver Haired Legislators have been increasing in attendance. The Members have found that this monthly meeting does accomplish much being very productive. We suggest the several Districts find a way to pool their districts for monthly meetings, after they read this NEWS release. These meetings should be open to the public. The SHL is looking for prospects to fill the ranks of the SHL that have become vacant for various reasons that include the unawareness of this vitale organization.

Massachusetts is a Commonwealth and unique giving the Citizen the right of Free Partition; saying that:

There are many pieces of legislation that have been coming before our Legislature affecting the senior citizen, some these proposals are being introduced in various ways prior to filing date or with out benefit of Public Awareness. This results in the proposal receiving attention to benefit the interested parties, generating momentum for possible passage. The Silver Haired legislature does not Legislate the General Court does that.

It is the real purpose of the Silver Haired Legislature to be an Advocacy, Quasi Legislative body, to be aware of an support legislation affecting the senior, positively or not, speak-out against legislation that can adversely effect the Senior.

What the Silver Haired Legislature needs is to become more of a house hold name, having representation in all the Districts of this Commonwealth. May I suggest you the "Senior" call your Council on Aging and ask for a ballot and the election date.

For more information Commonwealth of Massachusetts-Silver Haired Legislature-Executive Office of Elder Affairs 5th Floor, McCormack Bldg., One Ashburton Pl., Boston, MA 02108-1696 or call 770-7750, ext. 313.

Francis J. Derwin SHL
2nd Norfolk
Representative

American Lung Assn. Thanks Fire Dept.

Editor, *The Quincy Sun:*

On behalf of the American Lung Association of Greater Norfolk County, I would like to thank the Quincy Fire Department for participating in the "Superkids" Fireman's Foam Day at the South Shore YMCA to raise money for children with asthma.

In all, about 150 kids took part and all seemed to really enjoy themselves. These children worked hard raising money for kids with asthma and really deserved such a wonderful day.

Many thanks to Chief Gorman and his men for making the time in their busy schedules to help with this enjoyable day.

Judy Mara
Program Associate
American Lung Assn. Of
Greater Norfolk County

South Shore Elder Services Seeks Volunteers

South Shore Elder Services Inc., a private non-profit agency dedicated to providing services to seniors 60 and older in Quincy and other South Shore communities, is seeking volunteers.

The group's nutrition department is in need of people to deliver meals on wheels to homebound elders, and to assist at its congregate nutrition centers.

For more information, call Linda or Susan at 848-3910.

NEWSCARRIERS WANTED
Here's a chance to earn extra money by building a Quincy Sun home delivery route.
Telephone: 471-3100

SUBSCRIPTION FORM
FILL OUT THIS SUBSCRIPTION BLANK AND MAIL TO
The Quincy Sun
1372 HANCOCK STREET, QUINCY, MA 02169

NAME _____
STREET _____
CITY _____ STATE _____ ZIP _____

CHECK ONE BOX IN EACH COLUMN

( ) 1 YEAR IN QUINCY $12.00
( ) 1 YEAR OUTSIDE QUINCY $14.00
( ) 1 YEAR OUT OF STATE $17.00
( ) CHECK ENCLOSED
( ) PLEASE BILL ME

Quincy's Yesterdays

Council Rejects Brett Proposal To Hike Parking

Sept. 23-29 1959 54 Years Ago

The City Council refused to support a proposal by Councillor Joseph E. Brett to increase parking meter charges from the present rate of five cents an hour to five cents for a half hour in order to boost revenue from municipal parking areas.

The Council's Ordinance Committee effectively killed Brett's idea by voting that no legislation was necessary.

The Committee voted the same way on a proposal to permit all-day parking for 50 cents in 150 stalls in the John Hancock Parking Area after Councillor Thomas S. Burgin suggested that the proposal would put the city in competition with private all-day parking lots.

But the Committee looked favorably on a proposal for three-hour parking for 25 cents in 150 stalls when Councillor Edna B. Austin told members some women had complained that they were unable to have their hair done in the present two-hour limit.

TAXES OPPRESSIVE

Francis X. McCauley, 29, of 9 Medway St., Houghs Neck, an executive trainee at the Shipbuilders Cooperative Bank and a candidate for the City Council at large, listed "a tax rate which is becoming oppressive" as the big problem facing the 1960-61 Council.

"The Council will have to cope with problems that are mainly financial in nature and it will need to differentiate between projects that we actually need and those we would like but cannot afford at present," he said in answer to a question by the League of Women Voters.

McCauley said the projects he considers important include a municipal incinerator, increased recreational facilities in the form of improved playgrounds, beaches and programs, and a program for the development of the Granite St. area.

McINTIRE HITS CRITICS

City Councillor James R. McIntyre, 29-year-old candidate for mayor, struck back at critics who claimed he is too young for the job by citing training, experience and background as being far more important than age when dealing with governmental problems.

QUINCY-ISMS

Mayor Amelio Della Chiesa said that a large dead rat found on his front steps was placed there in an effort to embarrass him politically . . . Harvard scientists Dr. Kirtley Mather and Dr. George Wald were the speakers at the dedication of a new $515,000 science building at Eastern Nazarene College . . . The Rev. Willis P. Miller of Jamaica Plain was named pastor of the Atlantic Methodist Church, succeeding the Rev. William H. Duvall who resigned . . . William E. Baldwin of 104 Franklin Ave., Wollaston, was notified that his oil paintings of sea shells won a prize in the "60 Plus Activity Show" last spring in Horticultural Hall, Boston . . . Live chicken lobsters were 59 cents at the A and P on Southern Artery . . . A City Council committee headed by Councillor Brett left for New Bedford to study a municipal incinerator in operation . . . George Quinby Hill off 22 Park St., Wollaston, who was preparing a catalogue of Massachusetts minerals for the state, said there were 62 different types of minerals in Quincy, including the rare "parasite" found in Ballou Quarry . . . Harold A. Cain was elected the 39th commander of the Quincy Legion Post . . . Mayor Della Chiesa asked the Metropolitan District Commission to use some of its $5 million capitol outlay budget to provide toilet facilities at Wollaston Beach . . . Rogers and Hammerstien's "South Pacific" was playing at the Wollaston Theater where admission for adults was $1.25 and children 50 cents . . . John P. Granahan, the Quincy developer who built many houses in the Atlantic, Norfolk Down and Wollaston sections in the 1920s and 1930s, died at 83 in a Framingham nursing home . . . John R. Herbert, editor of the Quincy Patriot Ledger, told a Lions Club luncheon that American neglect of Latin America was leaving the door open for communists . . . Anne Star, Inc., announced that it will move from 1507 Hancock St. into the old Raymond's building in the Parkingway . . . Police Chief William Ferrazzi suggested one-way traffic on Neponset Bridge during repairs.

Recreation Dept. Exercise Classes To Start Monday

The Quincy Recreation Department will conduct two separate exercise classes on Monday and Wednesday evenings at the Lincoln Hancock Community School gymnasium, announces Director Barry Welch.

Both classes will begin Monday, Sept. 27 and will start at 6 p.m. or 7 p.m.

The 6 p.m. class will be aerobic exercise with elements of both high and low impact. The 7 p.m. class will feature strength and stretching exercises designed to improve tone, flexibility and endurance of specific areas. Both classes will be taught by Debbie Vacca.

Registration for the classes can be done at the program. Participants can pay a one time fee of $25 for all classes, from Sept. 27 through Dec. 15, or $3 for each individual class, payable at the time of the class.

Participants in the 7 p.m. class may also take part in an adult swim at 8 p.m. in the pool located in the same building.

A towel or exercise mat is recommended and proper gym attire is recommended.

For more information, call the Quincy Recreation Department at 376-1394.

Save Gas and Money
Shop Locally

REGISTER NOW
Cartooning, Classical Drawing & Painting
Grades K-12 and Adults are Welcome
Artists' Studio
1592 Hancock Street, Quincy, MA
Please Call 1-834-9732 from 5pm-7pm

Quincy Impact To Sponsor Parents Together Evening

Quincy parents are invited to attend an evening get-together on Friday, Oct. 1, sponsored by the Family Life Task Force of Impact Quincy.

The event will take place at North Quincy High School, beginning at 6:30 p.m., and will feature programs for English- and Cantonese-speaking parents.

Parents Together will feature Dr. David Treadway, a nationally known family therapist, television personality, and talk show host. Dr. Treadway is the author of "Before It's Too Late," and numerous articles on parenting issues and substance abuse.

Rev. Daniel Chan will conduct a special program for Cantonese-speaking parents. Also featured will be Heath Fradkoff, a 14 year old stand-up comedian, who will share "the kid's side of the story."

"This event is an opportunity for parents from the entire city to come together for support, enrichment, enjoyment, and knowledge," said Donna Cunningham, chairperson of the Family Life Task Force. "Parenting is the toughest job that any of us ever have, and this is a chance to build some support, and have some fun, as we also learn skills that will help make this job easier."

The Family Life Task Force was formed based on the interest of the many parents who have participated in Active Parenting groups. Last year, Impact Quincy co-sponsored more than 15 such groups, whose members participate in a six-week, video-based discussion program that teaches practical skills in raising children of all ages. The Task Force is currently planning the Active Parenting groups for this year.

The Parents Together evening is open to all parents, and is free of charge. Information displays and refreshments will be available beginning at 6:30 p.m., and the speaking program begins at 7 p.m.

For more information, call the Impact Quincy office at 472-6027.

SECONDARY LUNCH

Sept. 27 to Oct. 1

Mon: pizza, green beans, apple crisp, milk.

Tues: hamburger on a roll, cole slaw or salad, fruit juice, milk.

Wed: American chop suey, vegetable, fresh baked Italian roll, fresh apple, milk.

Thurs: barbecue chicken, mashed or sweet potato, vegetable, fresh baked wheat roll, milk.

Fri: baked lasagna with meat sauce, vegetable, fresh baked Italian roll, fruit juice, milk.

ELEMENTARY LUNCH

Sept. 27 to Oct. 1

Mon: pizza, fruit juice, chocolate chip cookies, milk.

Tues: Early release day. No lunch served.

Wed: hamburger on a roll, tater tots, fruit cup, milk.

Thurs: grilled hot dog on a roll, corn, fruit juice, milk.

Fri: meatball sub sandwich, vegetable, jello, milk.

Las Vegas Night At Woodward

The Parents' Club of the Woodward School will sponsor a Las Vegas Night at the school, 1102 Hancock St., Quincy, on Saturday, Oct. 2 from 7 p.m. to midnight.

Admission is $2, senior citizens $1. A cash bar will be available. Proceeds from the event will benefit the scholarship fund for students currently attending the Woodward School.

EST. 1962
Young World
A FUN WORLD for TOTS TO TEENS
ALL AGES - ALL LEVELS
DANCE - GYMNASTICS
PRESCHOOL - COMPUTER
- *SUPERB STAFF*
- *SEPARATE TEACHERS FOR EACH PROGRAM*
- *IMPECCABLE REPUTATION*
- *FUN LEARNING ATMOSPHERE*
- *BEGINNER-INTERMEDIATE ADVANCED*
- *SMALL CLASSES ACCORDING TO AGE*

DANCE TAP-JAZZ-BALLET AGES 3-UP
GYMNASTICS AGES 2 & UP
PRESCHOOL AGES 2.9-5 Lic. #17
COMPUTER BEGINNERS GRADES K-3

YOUNG WORLD
221 PARKINGWAY • QUINCY
471-3808
Registration: Mon.-Fri. 9:00-5:00
Sat. 9:00-3:00
VISITORS WELCOME
Call For Free Trial Lesson

FREE T-Shirt on Enrollment

FREE ADMISSION COUPON
TO THE BEST KEPT SECRET OF THE SOUTH SHORE RIGHT IN YOUR OWN BACKYARD . . .
NEPONSET FLEA MARKET
2 HANCOCK STREET, NORTH QUINCY, MA
472-3558
SAVE
HOURS: SAT., SUN. 9 AM-5 PM
BARGAIN
Coupon expires 10/3/93
Take Hancock Street North -- Keep to right; do not go up highway ramp. Directly opposite Quincy Bay Inn
Q5

BRIDAL DIRECTORY

RECEPTION HALLS
STYLISH 120-SEATER DISCOVERED NEAR MARINA BAY. THOUGHT TO BE AMELIA'S.
The secret's out.
The function room at Amelia's has become one of Boston's most popular spots for wedding, showers, corporate meetings, and get-togethers of all kinds. We feature an extensive menu at affordable prices. We overlook Marina Bay and the Boston skyline. We'd like to make your next function really fly.
Please call 617-471-1453.
AMELIAS
305 Victory Rd., No. Quincy, MA

FLORISTS
Flowers by Helen
367 BILLINGS ROAD
WOLLASTON, MASSACHUSETTS 02170
Flowers For All Occasions
Specializing in Weddings
471-3772
Certified Wedding Consultants

Quint's Florists
761 So. Artery
Quincy
773-7620

PHOTOGRAPHER
Photography McIntire's *Studio*
679 Hancock Street, Quincy (Wollaston)
479-6888

MUSIC
Space Available

JEWELRY
L.COLSON **Fine Jewelry**
Quality and Integrity a Tradition
The Coletti Family Al - Dave - Mark
730 HANCOCK ST., WOLLASTON 02170 786-7942

BEAUTY & SKINCARE
Space Available

BAKERY
O'BRIEN'S BAKERIES
9 Beale Street
Wollaston
472-4027

Our Policy On Engagement Photographs And Wedding Announcements

The Quincy Sun will continue to publish photographs with engagement announcements as it always has.

The Sun will also continue to use in wedding announcements the names of all members of the wedding party including maid or matron of honor, best man, parents, bridesmaids, ushers, flower girls and ringbearers, etc.

We invite engaged couples to submit their photos with their announcements and when submitting their wedding photo to include a complete listing of the wedding party.

Black and white photos are preferred. The Sun can convert most color photos to black and white for publication but the photo loses some clarity in the process.

We suggest that when you have your engagement photo taken, you request the studio to send a copy to The Sun with the reminder that The Sun is continuing its policy of publishing engagement photos.

The Sun also publishes articles and photos of wedding anniversaries beginning with the 25th anniversary.

And, as in the past, there is no charge.

ENC To Present 'Phantom' In October

Eastern Nazarene College will present the South Shore premiere of "Phantom" Thursday, Oct. 14 at 7 p.m. in the Cove Fine Arts Center on the ENC campus, 23 East Elm Ave., Wollaston.

The show was written by the Tony Award-winning duo of Arthur Kopit and Maury Yeston.

Other dates and times are as follows: Oct. 15, 16, 21 and 22, all at 7 p.m.; Oct. 23 at 6 and 9 p.m., and matinee performances Oct. 15 and 22 at 10 a.m.

Dr. Ronda Rice Winderl is director-choreographer of the production and Michael W. Ballard is designer-technical director.

Tickets for all performances are $8. For more information, call 773-6350, ext. 262 or 269.

Quincy Community Theatre To Present 'Love Letters'

Quincy Community Theatre will present A.G. Gurney's "Love Letters" Friday and Saturday, Oct. 1-2 at 8 p.m. at New England Hall, 225 Clarendon St., Boston.

The production will star Boston television personalities Joyce Kulhawik, Scott Wahle, Suzanne Bates and Tom Bergeron. Quincy Community Theatre is also planning future shows with WCVB-TV's Chet Curtis, Natalie Jacobson and Dixie Whatley and WHDH-TV's Sara Edwards.

Tickets are $25 in advance, $30 at the door. For tickets, mail payment to Quincy Community Theatre c/o J.M. Productions, P.O. Box 2313, Quincy, MA 02269-2313 or call 786-SHOW (786-7469) for more information.

Amy Parsons Attends Mass. Maritime Program

Amy Parsons of Quincy was one of 100 students selected to attend the recent Massachusetts Association of Student Councils' Summer Leadership Training Program at Mass Maritime Academy, Buzzard's Bay.

The Summer Leadership Training Program is a five-day workshop for student leaders designed to increase their self-understanding and confidence, foster development of a sound philosophy of leadership and increase their skills in communication, problem solving, group process and organization.

Miss Parsons, junior class vice president at Quincy High School, joined student leaders from all across Massachusetts, Connecticut, Rhode Island, Pennsylvania, New York and New Hampshire.

Quincy-Braintree AARP Meeting Oct.3

The Quincy-Braintree Weekend AARP Chapter will meet Sunday, Oct. 3 at 2 p.m. at the Town Brook House, 45 Brackett St., Quincy.

Richard S. Allen, director of the Keohane Funeral Service, will speak on advanced planning services. All over 50 years of age are invited to join.

For more information call Ernie Aristide at 472-6312.

Virginia Gilmartin On Dean's List

Virginia Gilmartin, formerly of Quincy, was recently named to the Dean's List for the spring semester at Suffolk University in Boston.

Miss Gilmartin achieved a 3.58 grade point average for the semester.

A resident of Braintree, she will move to California in October to be reunited with her husband, Pvt. Sean Gilmartin, who is stationed at Fort Irwin. They have one son, Richard.

SOCIAL

DONALD ALLISON and DEBRA O'LEARY
(Robert R. Photography)

Debra O'Leary Engaged To Donald Allison

Mr. and Mrs. Robert O'Leary of Quincy announce the engagement of their daughter, Debra, to Sgt. Donald F. Allison. He is the son of Mr. and Mrs. Francis Allison of Whitman.

Miss O'Leary, a graduate of Quincy High School, is employed by Putnam Investments.

Sgt. Allison, a graduate of Whitman-Hanson Regional High School, is employed by Pinkerton Security & Investigation.

A January 1994 wedding is planned.

QHS 1943 Class Reunion Oct. 23

Quincy High School Class of 1943 will hold its 50th anniversary reunion Saturday, Oct. 23 at Lantana in Randolph.

A social hour will begin at 7 p.m. followed by dinner at 8 p.m.

Those planning to attend should mail checks payable to "QHS Class of 1943" by Oct. 1 to Eleanor Giacamozzi, 102 Bower Rd., Braintree, MA 02184.

Julie McCloskey To Study In Spain

Julie A. McCloskey, of Quincy, will spend her fall semester studying at the program for Hispanic Studies in Cordoba, Spain.

McCloskey, a 1991 graduate of Quincy High School, is a junior at Trinity College in Hartford, Conn.

She is the daughter of Mr. and Mrs. Paul G. McCloskey of 41 Rockland St.

Spaghetti Dinner At Bethany Saturday

A Round-Up Spaghetti Dinner will be held Saturday at 5 p.m. at Bethany Congregational Church, Quincy Center.

Following the supper, entertainment will be provided by the Crook'd Clowns.

Merrymount Neighborhood Bridge Club Celebrates 50th Anniversary

A 50th Anniversary union luncheon of the Merrymount Neighborhood Bridge Club was recently held.

There are two original members still active in the club, which has been known by several names -- Hi-Lo Girls and Nine Belles. The two original members are Anne Muir and Virginia Mahoney.

In the many years, there has been 26 players, and several are now living in various cities and states out of this area.

Two others who were original members also returned for the celebration, are Doris Vincent and Edna Calkins Grant. A phone call from California from Mildred Sargent, was a pleasant surprise.

Other long-standing members are Kay Hansen (at whose home the reunion was held) Doris Mowbray, Alice McCarthy, Peg Benjamin, and the new comers Sally Moscardelli and Edith Trubiane.

The club has ben unusual in that the members' children all grew up together.

Blessed Sacrament Sodality Opens Season Sept. 27

Our Lady's Sodality of most Blessed Sacrament Church, Houghs Neck, will hold its opening meeting of the 1993-94 season Monday, Sept. 27, at 8 p.m. in the parish hall.

Registration will be held before the meeting for anyone interested in becoming a member. Installation will be at the October 25th meeting. Its "Secret Pals" will also be revealed. Bring a $3 gift. Entertainment will be provided by Jeanine Rodgers, a magician, ventriloquist, and comedienne.

For more information contact Paula Clarke at 479-8075.

Rice Eventide Auxiliary Meeting Sept. 27

William B. Rice Eventide Home Auxiliary will meet Monday, Sept. 27 at 2 p.m. at the Rice Eventide Home, 215 Adams St., Quincy.

Mary Dugan will speak on "Hats," sharing a number of unusual stories and unique creations. Ruth Dobbie of Quincy, president of the auxiliary, will host the presentation. A social hour will follow.

The Eventide Auxiliary was formed in the 1920s by Mrs. William B. Rice to raise money and provide companionship and extended family to residents of Eventide.

For more information about Eventide, call 472-8300.

WINFIELD GIFT EMPORIUM
Summer Clearance
25-50% Off Selected Items
Think of Us for Showers and Weddings!
OPEN YEAR ROUND
Open Tues.-Sat. 10-5, Closed Sundays & Mondays
853 Hancock St., Quincy 479-9784

The Purple Dinosaur
Follow the purple dinosaur into a world of imagination!
featuring:
Song, dance, creative play, curriculum oriented, balloons, custom songs
Performed by a Professional Actress
MA - Theatre Ed. - Emerson College.
Affordable Rates!
BIRTHDAY PARTIES
HALLOWEEN PARTIES
479-3827

WOLLASTON THEATER
14 BEALE ST 773-4600
HELD OVER 2ND WEEK
Clint Eastwood-John Malkovich
"IN THE LINE OF FIRE" (R)
Adult Suspense Thriller
WED & THURS 7:00 ONLY
FRI & SAT 6:55 & 9:20
SUN-THURS 7:00 ONLY
MON & TUES DOLLAR NIGHT
ALL SEATS $3.00

LOVE IS ... a perfect wedding at the Golden Lion Suite
Speak to Rita -- she's our rental agent specializing in complete wedding package plans and all other occasions. The Golden Lion Suite accomodates up to 300. The Venetian Room up to 140 guests. Give Rita a call for an appointment for your reservation. New brochures are available
(Air Conditioned)
CALL
Quincy Sons of Italy Social Center
120 Quarry Street, Quincy, MA 02169
NEW NUMBER is 472-5900

Russell Edward's
Hairplace One
A full service hair salon
MONDAY *Women's Special* $20.00
TUES & THURS *Men's Special* $13.00
WEDNESDAY *Perm Special* Starting at $42.00
All specials include wash, cut and blowdry. Long hair slightly higher
Nail Tipping & Overlay $60
Sculptured Nails $60
Pedicures $25
Body & Facial Waxing Available
We carry a full line of hair care products
REDKEN KMS NEXUS PAUL MITCHELL Matrix
472-1060
Corner Hancock, Chestnut Sts., 1 Maple St., Quincy

Firefighter Commended For Saving Bank Manager's Life In Robbery

By MICHAEL WHALEN

Quincy Firefighter Paul Griffith was commended by the City Council Public Safety Committee Monday night for helping to save a man's life following a recent bank robbery.

Griffith has been credited with saving the life of William Crowley, manager of the Hibernia Savings Bank in Wollaston, after a lone gunman robbed the bank July 20. Griffith, who was at a nearby Christy's market at the time, was told about the robbery and rushed to assist Crowley until an ambulance could respond.

Griffith told the Public Safety Committee he used his EMT (Emergency Medical Technician) training to help control Crowley's bleeding until help arrived on the scene.

"I was glad I could help," said Griffith, who accepted the award in front of his wife, children, friends and family members. "I just wish I could have done more."

Fire Chief Thomas Gorman had strong words of praise for Griffith.

"It makes you really proud to have a person like Paul in your department," said Gorman. "He didn't have to do it. He could have just gotten in his car and driven away. But he did a nice job, and I'm really proud of him."

Ward 1 Councillor Peter Kolson, the Public Safety Committee chairman, called Griffith "a person who has gone above and beyond the call of duty." He also introduced a resolution at the meeting to establish an annual Citizens Hero Award in the city to recognize an individual for a similar act of heroism.

KEVIN FORTI and Lynne Buccini whip up a batch of homemade ice cream at Purdy's Ice Cream Shoppe, 68A Billings Rd., North Quincy.

(Quincy Sun photo by Tom Gorman)

Homemade Ice Cream A Purdy's Speciality

By WAYNE FITZPATRICK

With the success of commercialized ice cream, homemade ice cream is often considered as an outdated remnant of the past, gone the way of poodle skirts, hoola hoops and drive-in restaurants.

But if you long for a time when ice cream was strictly home-made, those days are happily here again at Purdy's Ice Cream Shoppe, 68A Billings Rd., North Quincy. The local parlor is dedicated to preserving the old-fashioned tradition of home-made ice cream.

Kevin Forti, manager of Purdy's, described the homemade ice cream making process as "a lot of hard work, because it is easier to go through the short cuts, but I am proud to call the ice cream homemade, and I'm proud to call it Purdy's.

"There is no substitution for quality," Forti adds.

Considered by some as the premiere ice cream shoppe in Quincy, Purdy's has been serving the Quincy area since 1985. Of the 18 ice cream flavors which Purdy's makes, vanilla is the top seller, Oreo is a distant second, chocolate is third, coffee is fourth, and chocolate chip is fifth. Forti plans to extend its ice cream menu to 25 and 30 flavors by next spring.

"Homemade ice cream gives a more consistent taste, allows for more creativity, and gives you more of a reward, especially when customers come back", said Forti.

Purdy's received a five cone (star) rating from the Quincy Business News earlier this year, and they plan on entering the "Taste the South Shore" contest next year.

Forti attributed the success of Purdy's to Lynne Buccini, daughter of owner Joseph Buccini, who has been working at Purdy's since it opened eight years ago. He also credited part-time employees Jennifer Cleary and Erik Yu.

Because of the stiff competition from other ice cream parlours and Forti's commitment to customer service, Purdy's hasn't changed their prices in four years.

"You have to hustle and give the customers what they want to keep up with the competition", said Forti.

The parlour is tastefully decorated with balloons and photographs of Russian children which Forti took during his days as a professional photographer. Customers can relax and enjoy an ice cream at one of the many tables set up in Purdy's smoke-free environment.

The standards of good service and quality which Forti stressed is attested by some of his regular customers.

"Their homemade ice cream is better quality, and the service is fine", declared Tom Costello, of Weymouth.

"They made a cake for me the night before I needed it. Provided you give them a day's notice, they'll do anything you want", said Jim Molloy, of Quincy.

Purdy's is open daily from 11 a.m. to 10 p.m. The phone number is 472-8558.

Prostate Screenings At Quincy Hospital

Quincy Hospital will sponsor free prostate screenings during Prostate Cancer Awareness Week on Tuesday, Sept. 21 and Thursday, Sept. 23 from 5 to 8 p.m. in the hospital's ambulatory care department on the fourth floor.

Space is limited and advanced registration is required.

Call the Public Relations Department at 773-6100, ext. 4016 to make an appointment.

The screening will include a Prostate Specific Antigen (PSA) blood test and a digital rectal exam (DRE). The examinations will be conducted by urologists on the staff at Quincy Hospital, including

Drs. Denis Blais, William R. Helfrich, and Steven Starr of South Shore Urological Associates; Gary Bolgar; Adnan Kaleli; and Prasanta Mitra.

FREE REPORT REVEALS LITTLE KNOWN SECRET OF HOW TO GET THE HIGHEST PRICE WHEN YOU SELL YOUR HOME!!

South Shore MA-A free report has just been released that shares a little known secret of how to get the highest price for your home when you sell it.

CALL 1-800-707-1211, 24 HOURS, FOR A FREE RECORDED MESSAGE AND COPY OF THIS REPORT

Call now and find out what most buyers are hoping you never read about!

GRANITE LOCK CO

SERVICE MOBILE

AUTO-HOME-BUSINESS
• DEADBOLTS INSTALLED
• LOCKS REKEYED
• DOOR CLOSERS
• PANIC HARDWARE
• AUTO KEYS FITTED

VISIT OUR SHOWROOM
755 SO. ARTERY, QUINCY
472-2177

MERRYMOUNT ELEMENTARY SCHOOL
4 Agawam Rd., Quincy
FALL FESTIVAL
October 2, 1993
10:00 AM - 3:00 PM
Crafts, Amusement Rides, Raffles, Refreshments
Games - Pony Rides (11:30-1:30)
Pumpkins
Raindate October 3, 1993

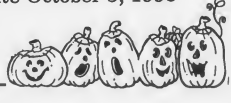

Cerebral Palsy Adult Class To Start Sept. 29

Cerebral Palsy of the South Shore Area, Inc. and the Quincy recreation Department, announce the start of the adult class on Wednesday, Sept. 29.

The class is offered to adults with disabilities free of charge and includes arts and crafts, drama, music and ceramics.

The hours of the class will be from 6 p.m.to 9 p.m.

For more information call the C.P. Center at 479-7980.

Nicholas Puleo Choir School Student

Nicholas Puleo is a new student at the Boston Archdiocesan Choir School, a full time day school in Harvard Square for academically talented boys grades five through eight.

Nick is the son of Mr. and Mrs. John Puleo of Phillips St., Quincy.

TOM PETERS, GRI, CRB
DUHALLOW REAL ESTATE
273 NEWPORT AVE.
WOLLASTON, MA
773-7363

Special REAL ESTATE Offer

Tom Peters, a Quincy native with 15 years experience in Quincy real estate makes these special offers to you.

$500.00 CASH REBATE when you list and sell your property through Tom Peters, Duhallow Real Estate.

$100.00 CASH CONTRIBUTION toward your closing costs when you buy any property through Tom Peters, Duhallow R. E.

Call Tom for more details.

REALTOR MLS

773-7363

Welcome Wagon INTERNATIONAL INC.

WOULD YOUR COMPANY LIKE TO BE REPRESENTED IN OUR BASKETS?

Please call:

Judy Hingham	Barbara Quincy	Trish Hanover
749-2606	479-2587	826-3179

Council Approves Landtaking For N. Quincy Traffic Lane

The City Council Monday night approved the landtaking of a small piece of property owned by Dunkin' Donuts at the corner of Quincy Shore Drive and East Squantum St.

Ward 6 Councillor Bruce Ayers said the action was necessary to continue improvements to East Squantum St. and the intersection at Quincy Shore Drive.

"It's the only thing that's holding us up," said Ayers.

The piece taken from Dunkin' Donuts, which will subtract slightly from the restaurant's parking, will be used to install a third traffic lane at the site, Ayers said.

He added, however, that city officials have been negotiating to obtain a nearby piece of land from the U.S. Navy to secure additional parking for Dunkin' Donuts. Ayers said he, Councillor Michael Cheney and Traffic Engineer Jack Gillon have been working together on the matter.

"Dunkin' Donuts has received a verbal commitment from Jack Gillon," said Cheney.

"We've been working with the owner of Dunkin' Donuts," added Ayers. "We don't want to hurt his business."

Ayers said repavement of East Squantum St. is scheduled to be completed by mid-November.

The project, which began over a year ago and was funded by a $1.3 million mitigation package worked out between the City of Quincy and the Massachusetts Water Resources Department, includes other improvements. Ayers cited as examples raising the causeway three feet to prevent future flooding, improved traffic signals, and installation of a traffic divider in front of Dunkin' Donuts to prevent cars from crossing over lanes while entering or leaving the restaurant.

"It will be a better looking entrance, and it will make entrance to Squantum safer," said Ayers.

Red Cross Offering Courses In October

The American Red Cross of Massachusetts Bay South area office, 85 Quincy Ave., Quincy, is offering five courses during October.

They are:

•Infant and Child CPR, Saturday, Oct. 2, 9 a.m. to 3:30 p.m., $43.

•Community CPR, Tuesday, Oct. 5 and 12, 6:15 to 10 p.m., $48.

•Mass Child Care, Thursday, Oct. 7 and 14, 6 to 10 p.m., $48.

•Adult CPR, Wednesday, Oct. 13, 6 to 10 p.m., $35.

•Community CPR, Saturday, Oct. 16, 9 to 5 p.m., $48.

Quincy Quarries Climbfest Saturday

The metropolitan District Commission, in cooperation with the Boston Chapter of the Appalachian Mountain Club, will sponsor the fourth annual Climbfest on Saturday , Sept. 25, from 9 a.m. to 5 p.m. at the Quincy Quarries Historic Site in Quincy.

Climbfest is a day-long rock-climbing competition and outdoor festival that emphasizes the fun and camaraderie of rock-climbing.

Among the many attractions of the Climbfest will be the "Treadwall", a free standing climbing wall open to the public, ranger-led historic tours of the granite quarries, live animals from the Blue Hills Trailside Museum, a ropes course, music, food, and raffle drawings.

There is no admission for spectators.

The competition is open to all climbers. Categories range from novice to expert and prizes will be awarded to the top contenders.

Pre-registration is available until Sept. 17 for $18. Registration on the day of the event begins at 8:30 a.m. and the cost is $22.

Call (617) 698-1802 for more information.

Andrew Nestor In Handbell Choir

Andrew Nestor has been chosen for the Handbell Choir of the Boston Boy Choir which performs regularly at Symphony Hall, Tanglewood.

Andrew, a sixth grader at the Boston Archdiocesan Choir School, is the son of Mr. and Mrs. James Nestor, 11 Berry St., Quincy.

We're making a difference in Quincy.

At Fleet Bank, we're working hard to make a positive difference in the way you bank. After all, we're a different kind of bank. Backed by all the resources of the Fleet Financial Group, we're able to offer you the kind of innovative products and services you need today. Like our low rate home equity loan and money-saving credit card offers. So stop in soon and find out how we can make a difference for you.

Fleet Bank
A Member of Fleet Financial Group
We're here to make a difference.

521 Southern Artery
1352 Hancock Street
20 Beale Street, Wollaston

Member FDIC.

Break-in time: 10 seconds.
So soft, so flexible, so lightweight, you'll feel the comfort the second you try it on. Handsewn for quality and fit.
Experience the latest in lightweight comfortable shoe design.

Available in medium and wide widths

HANLON'S
27B COTTAGE AVE., QUINCY
Mon thru Wed, Fri & Sat until 6pm Thurs until 8pm

Thanks.
To the voters of Quincy.
To my campaign volunteers.

BARRY
School Committee

Paid for by Sean L. Barry

Quincy College
presents
A family event for the South Shore
6th Annual Environmental Fair
FREE ADMISSION
Saturday, October 2, 1993
10 A.M. - 2 P.M.
Quincy College, Saville Hall, Quincy Ctr.

ZOO Mobile
New England Aquarium
Farmers Market
Live Animals
Educational Exhibits
Face Painting-Bubblemaking
Refreshments

*EDUCATIONAL*INFORMATIVE*FUN*

Special Thanks To:
City Of Quincy
Quincy College Staff

QUINCY COLLEGE: 984-1700

Eugene Creedon, Acting President, Quincy College
James A. Sheets, Mayor
Leo Kelly, Chairman
Printed on Recycled Paper By the Public Affairs Office of Quincy College

Security Guards To Be Hired At Four Senior Sites

(Cont'd From Page 1)

throughout the South Shore and in the Greater Boston area.

"We're working on it as fast as we can," he said.

Comer guessed that the $80,000 might be able to pay off an average bid for nine to 10 months, and said an additional $15,000 would likely be needed to pay for an entire year's worth of security.

Comer said security guards used to be posted at each of the buildings, but that was stopped in the mid-1980s because of lack of funding. In the meantime, police officers have been assigned to watch over the facilities.

Council members Monday night expressed concern and outrage over the lack of security at the buildings.

"It was particularly hard for me, knowing the situation and knowing the lady," said Ward 1 Councillor Peter Kolson, who is employed by the QHA and also serves as chairman of the City Council Public Safety Committee. Kolson voted present on the council's 7-1 appropriation vote because of the fact that he is a QHA employee.

Kolson also made the announcement about the $1,000 reward, which was raised through $100 donations from each of the nine city councillors and Comer.

"I share the absolute outrage over what has happened over at O'Brien Towers," said Councillor Michael Cheney. "The lady (who was attacked) is still in the hospital, and she is not doing well. It's a disgrace that something like this could happen."

Cheney asked Acting City Solicitor James Timmins to prepare a legal opinion on whether the City Council has the authority to require all senior facilities to have security systems including cameras and other equipment. He added that if the council does have that authority, he would like such a requirement to be put into law in the form of a city ordinance.

Council President Charles Phelan had to miss Monday night's meeting because of mononucleosis but sent a letter to the council saying he, too, was outraged by the incident and urging support of the UDAG appropriation.

Councillor Timothy Cahill said the $50,000 appropriation was not the final solution to the security problems at the complexes.

"This is just a small step," he said. "We've got to do a lot more. It is a shame this (attack) has happened."

The attack at O'Brien Towers occurred Friday just after 4:30 a.m. Police said a white male with dark hair sexually assaulted a 76-year-old woman in her apartment and then robbed her. The woman, who told police her attacker was naked and held a pillow over her head, was taken to Quincy Hospital and is still being treated for non-life threatening injuries.

At press time police still had no suspects in the case. The fact that no signs of breaking and entering were found at the complex, however, has led to speculation that the woman may have been attacked by one of its mentally ill residents.

Under federal and state regulations, at least 10 percent of the units at senior housing complexes have long been set aside for people with disabilities. In the late 1980s, the federal government expanded the definition of disabled to include the mentally ill.

There are 275 units at O'Brien Towers, about 39 units or 14 percent of which are occupied by the handicapped, Comer said. He would not specify how many of those are mentally ill, saying that the QHA is not supposed to break the handicapped into categories.

Breakdowns for the QHA's four other senior housing complexes, Comer said, are as follows: Pagnano Towers, 18 of 156 units or about 11.5 percent are occupied by the disabled; Tobin Towers, 14 of 200 units or seven percent; Sawyer Towers, 35 of 150 units or 23 percent; and Drohan Apartments on Copeland St. in West Quincy, 13 of 40 units or 32.5 percent.

Sheets has said that while there is "nothing wrong" with disabled people living at the complexes--noting that Vietnam veterans, among others physically disabled, live there--the presence of the mentally ill can sometimes cause a security threat because of the uneasy mix of residents.

Recently, an elderly man at O'Brien Towers was beaten by two mentally ill men after he tried to get them to stop peering in his balcony. The two men face an eviction hearing, according to Comer.

Residents of O'Brien Towers have begun circulating a petition to ban the disabled from the complex, saying it should be a facility for senior citizens only.

Council members Monday night said the mentally ill should not be tenant of a senior housing complex.

"To have mentally ill people housed with seniors and no mental professionals is unthinkable," said Ward 4 Councillor Thomas Fabrizio, who added that he has asked Sheets, through Koch, to include Drohan Apartments among the buildings receiving security guards.

"It's really wrong to be putting them (mentally ill) in senior housing facilities," said Cheney. "They have to live somewhere, but putting them in these complexes is an injustice both to them and to the seniors."

Sheets and other officials have also suggested that the mentally ill should be removed from such facilities. State Sen. Michael Morrissey and State Reps. Ronald Mariano and Stephen Tobin are currently trying to drum up support to override Gov. William Weld's recent veto of a state bill that would have capped the number of mentally ill tenants at 10 percent. Officials have said that some complexes have about 25 percent mentally ill residents.

If Weld's veto of the bill were overridden, however, it would not affect O'Brien Towers, which is federally supported, Comer said. Federal rules do not allow a cap on disabled tenants, he said.

Comer added, however, that federal regulations do allow the QHA to house the handicapped in wings or on floors of a facility separate from its elderly tenants, and that would be a possibility not only for O'Brien Towers, but also the city's other two federally-funded buildings, Pagnano Towers and Drohan Apartments.

Comer said that Sawyer Towers and Tobin Towers are state-supported facilities and therefore would be affected, if they were housing more than 10 percent mentally ill residents, by an override of Weld's veto.

BUY U.S. SAVINGS BONDS

A $400 CHECK is presented from Quincy VFW Post 613 Commander Leif Thornton, Anthony Pagnano and Chaplain Joseph Sullivan to Houghs Neck Post Legion Commander James Fratolillo to help provide the annual lobster bake and entertainment for hospitalized veterans.

Houghs Neck Legion Post Hosts 70 Wheelchair Veterans At Lobster Bake

Houghs Neck Legion Post recently hosted 70 hospitalized wheelchair veterans with a lobster bake and entertainment at the post home.

Veterans from Roxbury and Brockton VA Hospitals and the Chelsea Soldiers Home were accompanied by Recreation Directors Charles Appleton, Bernie Barrett and Iima Vanderpool from the three hospitals.

Following a seafood meal, the group was entertained by disc jockey Al Crest.

Quincy lobstermen from the Boston Harbor Lobstermen's Association who donated lobsters were Ken Crispo, Harry Crispo, Steve Crispo, Paul Urbanus, Jack Urbanus, Ed Urbanus, Tom Morrell, Dan Morrell and Francis Morrell.

Houghs Neck Legion Post and Auxiliary members who volunteered their services were:

John Hirtle and Dan Shields, chairmen; Ray LaRue, Dick Burke, Richard Murphy, John O'Hare, Steve Frates, Russell Baratelli, James Fratolillo, Jim Macfaney, Dick Wainwright, Paul Hennessy, Albie Beratelli, Terrie Clark, Carol Gardner, Gina Laneau, Ann Barnhill, Diane Fratolillo, Noreene Stewart, Dee Elsmore, Sue Picard, Peggy O'Neil, Paul Hennessy, Cathy Dillon, Jane Sarson, Sandy Gagne, Janet Wilson, Mary Timcoe and Alice Scribner.

HOUGHS NECK LEGION Commander James Fratolillo greets "Bill" Reeves, a World War II veteran now at Crestview Nursing Home, at the annual post lobster bake for wheelchair veterans. Reeves, a past commander of Quincy Post 95 and musician, was one of 70 hospitalized veterans present.

Grace Barr Presented Children In Crisis Award

Grace Barr, 28 Gardiner Rd., Quincy, was recently presented a Joe Long Award by The Endowment for Children in Crisis.

Barr, a Boston public school teacher for more than 25 years, is one of four recipients of the award. The award is given annually to those unsung children's heroes who "work tirelessly in the trenches, delivering services, hope and support to children at risk."

The award includes a $2,500 cash gift given in the winner's name to the non-profit organization of his/her choice.

Since 1977, Barr has been an early childhood liaison, to early intervention programs in the Boston school system. Her job is to help the transition between Early Intervention Programs and the school system's Early Childhood Program.

The job is demanding. Some children are severely disabled due to premature birth, post-natal trauma, or illness and genetics. However, almost two-thirds of the children she serves are damaged in utero due to cocaine and alcohol dependency of the mother.

Barr provides extraordinary understanding. Through her compassion and tremendous caring, she empowers families with a sense of dignity, trust and confidence.

Barr is also the founder of a summer camp for three to five year olds with disabilities so severe that they have no other camp experience available to them.

A lifelong Quincy resident, Barr graduated from Archbishop Williams High School and Framingham State College. She received her master's degree from Suffolk University.

Barr is a member of the Quincy Democratic City Committee and the Boston Teachers Union.

She and her husband, John, a retired Boston school principal, have two sons: Justin, 23, and Brendan, 21.

GRILLING ITALIAN SAUSAGES with all the fixings are from left, John Crosta, Mike Shaheen, Peter Carroll and Stephen Folan, members of the South Quincy Italian Festival Committee.

(Quincy Sun photo by Tom Gorman)

Quincy College-Quincy Sun Co-Sponsoring Environmental Poster Contest Oct. 2

Quincy College and *The Quincy Sun* will present the Environmental Poster Contest in cooperation with the college's sixth Annual Environmental Fair Saturday, Oct. 2 from 10 a.m. to 2 p.m.

All students in grades 1-8 may enter. Posters should be 12 by 18 inches and may be done in paint, ink, crayon, markers, or collage. Students should list name, age, address and school and grade on the front lower right-hand corner of the poster.

Posters will be judged on relationship to environmental needs, originality and creativity and neatness and artistic appeal.

Deadline for submitting posters to Quincy College Continuing Education or *The Quincy Sun* is Friday, Oct.1 at 5 p.m.

Posters will be on display at the college's Environmental Fair Saturday, Oct. 2 and subsequently in the window of *The Quincy Sun*, 1372 Hancock St., Quincy Square.

All participants will be recognized by Quincy College and their names will be announced in *The Quincy Sun* and other area media. Prizes will be awarded to first, second and third place winners.

Charles Schuetz Named Don Bosco High President

A Communion Breakfast to honor Charles A. Schuetz of Quincy will be held Sunday, Sept. 26 in the gymnasium of Don Bosco Technical High School, 300 Tremont St., Boston.

The schedule will include a liturgy at 9 a.m. celebrated by Fr. Richard J. McCormick, SDB, director and superior of Don Bosco. A continental breakfast will follow at 9:45 a.m.

Schuetz was appointed president after serving 10 years as principal and 10 years prior as assistant principal.

All Don Bosco students, parents, faculty, alumni and friends are invited to attend.

Tickets are $5 for adults and $3 for students.

For information and tickets, call 426-9457.

Donna Rodrigues Enrolled In Nurse-Midwife Program

Donna Rodrigues of Quincy is currently enrolled in the Boston University School of Public Health/Nurse-Midwife Education Program (MPH/CNM). The goal of the program is to provide students with the expertise to provide competent, cost-effective, family-centered care in a diversity of settings.

To attain diverse clinical experience, Rodrigues will work in a variety of clinical sites, including community health care centers, tertiary care centers, community hospitals, and private practices.

Robert Hanna In Handbell Choir

Robert Hanna Jr. has been chosen for the Handbell Choir of the Boston Boy Choir which performs regularly at Symphony Hall, Tanglewood.

Robert, a sixth grader at the Boston Archdiocesan Choir School, is the son of Mr. and Mrs. Robert Hanna, 90 Sims Rd., Quincy.

Teresa LaRosa UMass Graduate

Teresa LaRosa of Quincy recently received a Master's degree in Career Counseling from the University of Massachusetts, Boston.

She is the daughter of Mr. and Mrs. Vincent LaRosa.

One-Stop Gas

Full Service
Five Blends Of Gas
Professional, Knowledgeable, Certified Technicians
Hours:
Mon-Fri 6-10
Sat 7-9
Sun 7-7
324 Quincy Ave., Quincy

ST. JOSEPH'S PARISH
Quincy
WEDNESDAY - SEPTEMBER 29
7 to 9 p.m.

"HIGH SCHOOL INFORMATION NIGHT"
6th, 7th & 8th Grade Boys & Parents meet Mr. Murray from:

Don Bosco Technical High School

COLLEGE PREP & TECHNICAL PROGRAMS
13 SPORTS
(Division One Competition)

COUNTRY ACADEMY CHILDREN'S CENTER
182 Green St., North Weymouth
331-1087
OPEN HOUSE WEEK!
September 20th - 24th
New students enrolling during that week will save 50% off Registration Fee!
Pre-School Programs • Full-Day Programs
After-Kindergarten Programs • Summer Camp
Transportation Available
New Infant/Toddler Program • Center Open from 7:00 AM-6:00 PM
• Exciting Curriculum including Art, Science, Drama, Music, Academics and more...
• Superb Reputation Over 12 years of Excellence in Early Childhood Education

Quincy College and *The Quincy Sun*
present
The Environmental Poster Contest
in cooperation with Quincy College's
6th Annual Environmental Fair
Saturday, October 2nd, 10 AM - 2 PM

Requirements:
Students in grades 1-8
Posters should be 12 inches by 18 inches
All media will be accepted: paint, ink, crayon, markers, collage.
Students should list the following on the lower right-hand corner of the front of the poster:
Name:
School & Grade:
Age:
Address:

Judging:
Posters will be judged on:
Relationship to environmental needs
Originality & Creativity
Neatness and Artistic Appeal

Deadline:
Return finished posters to Quincy College Continuing Education or The Quincy Sun by Friday, October 1, 1993 at 5:00 PM.
Posters will be displayed at Quincy College's Environmental Fair on Saturday, October 2nd and thereafter in the window of The Quincy Sun at 1372 Hancock Street, Quincy Square.

Awards:
All participants will be recognized by Quincy College and their names will be announced in The Quincy Sun and other area media.
Prizes will be awarded to first, second and third place winners.

We're making a difference in Wollaston.

At Fleet Bank, we're working hard to make a positive difference in the way you bank. After all, we're a different kind of bank. Backed by all the resources of the Fleet Financial Group, we're able to offer you the kind of innovative products and services you need today. Like our low rate home equity loan and money-saving credit card offers. So stop in soon and find out how we can make a difference for you.

Fleet Bank
A Member of Fleet Financial Group
We're here to make a difference.™

20 Beale Street, Wollaston, MA 02170, (617) 773-0503
Lobby Hours: Mon-Thurs 9-3; Fri 9-4:30; Sat 9-12
Drive Through Hours: Mon-Fri 8:30-4:30; Sat 9-12.

Member FDIC.

OBITUARIES

Alice G. Nickerson, 90

Secretary For 30 Years

A funeral service for Alice G. (Hardin) Nickerson, 90, of Quincy, was held Sept. 20 in the Hamel, Wickens and Troupe Funeral Home, 26 Adams St.

Mrs. Nickerson died Sept. 15 in the Eventide Home, after a long illness.

She was a secretary for the R and S Co. in Boston for 30 years before retiring.

Born and educated in Somerville, she lived in Dorchester for 35 years before moving to Quincy in 1985.

She was a member of the Wollaston Neighbors and the West Somerville Church of the Nazarene.

Wife of the late Andrew J. Nickerson, she is survived by a brother, Donald Hardin of Quincy; a sister, Esther Slater of Plymouth, N.H.; her sister-in-law, Alice Hardin of Quincy; and many nephews, nieces, grandnephews, and grandnieces.

Burial was in Mt. Auburn Cemetery, Cambridge.

Donations may be made to the West Somerville Church of the Nazarene, Elm and Russell Sts., Davis Square, Somerville, MA.., 02143.

Donato Quintiliani, 96

Owned Tailoring Shop For 45 Years

A funeral Mass for Donato "Dan" Quintiliani, 96, of Quincy, was celebrated Sept. 18 in St. John the Baptist Church.

Mr. Quintiliani died Sept. 15 at the Colony House Nursing Home in Abington.

He was owner of West Quincy Tailoring on Copeland Street from 1930 to 1975, when he retired at age 77.

Born in San Donato, Italy, he came to Quincy in 1920 and went to work for a tailor on Hancock Street before opening his own shop.

He had served his apprenticeship in Rome, making suits, coats and all kinds of clothing, as well as repairing and mending.

Before leaving Italy, he served in the Italian Army during World War I and was injured in action at the Brenner Pass, a border point in the Alps between Italy and Austria.

A guitarist and saxophone player, he was in a band in Italy and later played with the Roma Band in Boston's North End and at many festivals in Boston. He was especially fond of classical music.

Among were interests were cooking, growing tomatoes and flowers, making his own wine and, when his children were young, taking motion pictures. He also enjoyed traveling and returned to Italy for a two-month visit in 1968 and spent time with his two sisters.

He was a member of the South Quincy Bocce Club.

He is survived by his wife, Esther (Cianfarani) Quintiliani; two daughters, Jean O'Neil of Braintree and Anita Bober of East Sandwich; a sister, Lina Cugini of Toronto; five grandchildren, and six great-grandchildren.

Burial was in Blue Hill Cemetery, Braintree.

Funeral arrangements were by the Bolea-Buonfiglio Funeral Home, 116 Franklin St.

Donations may be made to the National Kidney Foundation, 180 Rustcraft Rd., Dedham, MA 02026.

Stephen J. DelRosso, 73

Retired Head Guidance Counselor

A funeral Mass for Stephen J. DelRosso, 73, of Quincy, was celebrated Sept. 17 in Sacred Heart Church.

Mr. DelRosso died Sept. 15 at Quincy Hospital after a brief illness.

A former head guidance counselor for 22 years at Atlantic Junior High School, he worked 40 years for the Quincy schools before retiring six years ago.

He was a member of the Quincy Retired Teachers Association, South Shore Guidance Association, Greater Boston Guidance Association, John Quincy Adams Club and Italian-American Charitable Association.

He was an Army veteran of World War II.

Born in Italy, he came to the United States in 1923. He graduated from North High School in Worcester and received bachelor's and master's degrees in education and guidance from Clark University in Worcester. He lived in Quincy for 36 years.

He is survived by his wife, Mary A. (Masclovecchio) DelRosso; a son, Stephen J. DelRosso Jr. of Pennsylvania; two daughters, Maria D. Maloof of Weymouth and Kathryn D. Colafemina of Marshfield; a brother, Natale DelRosso of Humarock; and six granddaughters.

Burial was in Pine Hill Cemetery.

Funeral arrangements were by the Sweeney Brothers Home for Funerals, 1 Independence Ave.

Donations may be made to the charity of one's choice.

Robert S. Galanek, 43

A funeral Mass for Robert S. Galanek, 43, a laborer for the city of Quincy, was celebrated Monday in Sacred Heart Church.

Mr. Galanek died at home Sept. 16 after a long battle with Lou Gehrig's disease.

The illness - amyotrophic lateral sclerosis - was diagnosed in June 1992. As his illness progressed, he continued to work as long as he was able, despite undergoing painful daily injections of experimental drugs.

Born in Boston, he lived in Jamaica Plain before moving to Quincy 20 years ago.

He worked for the Massachusetts Health Research Foundation before joining the water and sewer department.

He served two years in the Navy and attended Northeastern University nights to earn a degree in accounting.

A member of the Knights of Columbus in North Quincy and of the Disabled American Veterans, he also enjoyed gardening, fishing and boating.

He is survived by his wife, Barbara J. (Park) Galanek; his son, Bradley Robert Galanek of Quincy; his daughter, Erica Joy Galanek, also of Quincy; two brothers, Melvin S. Galanek, of East Douglas and Joseph Galanek of Roslindale; two sisters, Justine Burke of Walpole and Pauline Perry of Weymouth.

Burial was in Pine Hill Cemetery, Quincy.

Funeral arrangements were by the Keohane Funeral Home, 785 Hancock St., Wollaston.

Adolph S. Minukas, 73

Building Contractor For 40 Years

A funeral Mass for Adolph S. Minukas, 73, of Quincy, was celebrated Sept. 17 at St. Ann's Church.

Mr. Minukas died Sept. 14 at home after a long illness.

He was a building contractor for 40 years.

Born in Irving, he lived in Quincy for 43 years.

He was a Navy veteran of World War II.

Husband of the late Christena (Sullivan) Minukas, he is survived by two sons, Joseph S. Minukas of Quincy, and John G. Minukas of Ogden, Utah; three daughters, Christena Green of Alexandria, Va., Anne Pawlick of Fort Mill, S.C., and Elaine Repoff of Foxboro; three brothers, John Minukas and Joseph Minukas of East Hartford, Conn., and Alfred Mason of Wilson, Conn.; and seven grandchildren.

Burial was in Massachusetts National Cemetery, Bourne.

Funeral arrangements were by the Keohane Funeral Home, 785 Hancock St.

Donations may be made to the Hospice Program of the Quincy Visiting Nurse Association, 1354 Hancock St., Quincy, MA 02169.

Joseph F. Keeley, 79

Former Flight Instructor; Retired Longshoreman

A funeral Mass for Joseph F. Keeley, 79, of Quincy, was celebrated Sept. 16 in St. Joseph's Church.

Mr. Keeley died Sept. 13 at Massachusetts General Hospital in Boston after a brief illness.

He was a former flight instructor and a retired longshoreman.

He served as a civilian flight instructor with the Army Air Corps Reserves during World War II. He worked at airfields in Maine, New Hampshire, western Massachusetts and Columbus, Mo.

Mr. Keeley, who earned his pilot's license while still in his teens, worked as a flight instructor in Revere in the early 1940s. After World War II, he became chief pilot for East Coast Aviation at Bedford Airport for about 10 years.

Although he took an interest in ultralight airplanes and became a member of the U.S. Ultralight Association, he never flew in one of the small planes. He was also a member of the Experimental Aircraft Association.

He activated his father's longshoreman's license after he left active flying and worked the Boston docks for 20 years before retiring. He was a member of the International Longshoremen's Union Local 600.

Born and educated in Boston, he moved to Quincy five years ago.

He is survived by his wife, Ann M. (Welch) Keeley; five sons, Robert W. Keeley of Weymouth, Joseph F. Keeley Jr. of Santa Clarita, Calif., James M. Keeley of Scituate, Lawrence C. Keeley of Quincy and Michael J. Keeley of Weathersfield, Vt.; a daughter, Mary E. Beatty of Scituate; a brother, William Keeley of Medford; a sister, Mary Keeley of Medford; and 10 grandchildren.

Burial was in Blue Hill Cemetery, Braintree.

Funeral arrangements were by the Sweeney Funeral Home, 74 Elm St.

Walter J. McLaughlin, 66

State Highway Department Laborer

A funeral Mass for Walter J. McLaughlin, 66, of Quincy, was celebrated Sept. 17 in Sacred Heart Church.

Mr. McLaughlin died Sept. 13 at Massachusetts General Hospital in Boston.

He was a laborer for the state Highway Department for 30 years.

Born in Somerville, he lived in Quincy since 1970.

He was a member of the North Quincy Veterans of Foreign Wars.

He is survived by a brother, Thomas E. McLaughlin of Quincy. He was the brother of the late Violet Richmond.

Burial was in Holy Cross Cemetery, Livermore Falls, Me.

Funeral arrangements were by the Keohane Funeral Home, 785 Hancock St.

SCOTT DEWARE

A THOUGHT FOR THE WEEK

People who are sensitive to the suffering and misfortune of others are generally happy people. Showing pity for others with sympathetic and kindly action is like lending a helping hand.

Jesus said on one occasion, "Lay not up for yourselves treasures on earth . . . but lay up for yourself treasures in heaven."

Every time we do something for someone else, every time we set ourselves aside that another may live a fuller life, every time that we contribute to some project for human betterment, we are laying up spiritual treasures. If we think about the matter for a moment we realize that the only money we have truly saved unto eternity is the money we have spent unselfishly for the benefit of others. These are treasures stored away "where moth and rust do not corrupt."

Deware Funeral Home
576 Hancock St., Quincy, MA
472-1137
Member of the "New England Funeral Trust" and your Suburban Boston Pre-Need funeral specialist
Serving All Religious Faiths
Services Rendered to Any Distance

MONUMENTS
Cemetery Lettering
Cleaning
Vases
Vigil Lights
Sculpturing
Rose Quartz
Mausoleums
Markers
Colonial Tablets
Stant Markers
Bronze Markers
617-471-0250

QUINCY MEMORIALS Inc.
18 Willard St.
Quincy 02169
"On The Expressway"
Exit 9 Near E. Milton Sq.
Free Illustrated Catalog
Budget Terms Available

Sweeney Brothers
HOME FOR FUNERALS
RICHARD T. SWEENEY, JR.
JEFFREY F. SWEENEY
1 INDEPENDENCE AVENUE • QUINCY, MASS.
472-6344

Sally K. Lenhardt, 51

Dean Of Students At Lesley College

A memorial service for Sally K. (Kauderman) Lenhardt, 51, of Quincy, was held Sept. 18 at St. Paul's Catheral-Episcopal, Boston.

Mrs. Lenhardt died Sept. 14 at Brigham and Women's Hospital in Boston.

She was dean of students at Lesley College in Cambridge for 15 years.

Born in Williamsport, Pa., she lived in Quincy for 15 years.

She received a bachelor's degree in 1963 from Pennsylvania State University and later received a master's degree from Lesley.

She is survived by her husband, Stephen W. Lenhardt; two sons, Stephen W. Lenhardt Jr. of Rockland and Andrew S. Lenhardt of Allston; and two granddaughters.

Funeral arrangements were by the Deware Funeral Home, 576 Hancock St.

Donations may be made to the Sally Lenhardt Scholarship Fund, Lesley College, 29 Everett St., Cambridge.

William F. Siney, 70

Former Correctional Officer

A funeral Mass for William F. Siney, 70, of Wollaston, was celebrated Sept. 17 in St. Ann's Church.

Mr. Siney died Sept. 14 at Milton Hospital after a long illness.

A former correctional officer at the Norfolk County House of Correction in Dedham, he worked 18 years as a correctional officer before retiring in 1979.

Born in Boston, he lived in Dorchester before moving to Wollaston 43 years ago.

He was an Army veteran of World War II.

He is survived by his wife, Mildred (Morton) Siney.

Burial was in Mt. Wollaston Cemetery.

Funeral arrangements were by the Keohane Funeral Home, 785 Hancock St.

Donations may be made to the Cardinal's Appeal, 2121 Commonwealth Ave., Boston, MA 02135.

Gustaf H. Wallin, 88

Retired Self-Employed Painter

A funeral service for Gustaf H. Wallin, 88, of Quincy, was held Sept. 17 in Faith Lutheran Church.

Mr. Wallin died Sept. 13 at Milton Hospital after a long illness.

A self-employed painter for most of his life, he retired in 1980.

Born in Gotland, Sweden, he came to the United States when he was 18.

He was an Army veteran of World War II and served in the American Division.

He was a member of the Vasa and Stenkil Lodges of Braintree.

He is survived by his wife, Ethel D. (Carlson) Wallin; a daughter, Joan Hamilton of Quincy; a granddaughter, Amanda Hamilton of Quincy; and several nieces and nephews.

Burial was in Blue Hill Cemetery, Braintree.

Funeral arrangements were by the Hamel, Wickens and Troupe Funeral Home, 26 Adams St.

Donations may be made to the Faith Lutheran Church Memorial Fund, 65 Roberts St., Quincy, MA 02169.

Victor C. DeBoer, 84

Retired Tobacco Co. Manager

A graveside service was held for Victor C. DeBoer, 84, Tuesday at Blue Hill Cemetery, Braintree.

Mr. DeBoer died Sept. 16 at Quincy City Hospital after a long illness.

Born in Quincy, he was a lifelong resident. He graduated from Quincy High School.

He was a manager at the former Perkins Tobacco Co., at the Braintree Plaza for 10 years before his retirement.

Prior to working at Perkins, he was employed at Atlantic Abrasive Co.

He was a member of the Tri-Beagle Club.

He is survived by his brother, Stanley DeBoer, Of Oshkosh, Wis., as well as several nieces and nephews.

Burial was at Blue Hill Cemetery, Braintree.

Funeral arrangements were by the Hamel, Wickens and Troupe Funeral Home in Quincy.

Alice J. Cormier

Baker For Over 30 Years

A funeral Mass for Alice J. Cormier, 88, a retired baker from Quincy, was celebrated Tuesday in St. Joseph's Church.

Mrs. Cormier died Sept. 17 in the Braintree Manor Nursing Home after a long illness.

Born and educated in Tracadia, Nova Scotia, Canada, she was a resident of Quincy for more than 50 years.

She was a baker at Mary D's Bakery in Weymouth for more than 30 years, retiring in 1975.

Wife of the late Peter A. Cormier, she is survived by two daughters, Eleanor I. Belliveau of Quincy and Dorothy A. Gramazio of Rockland; 13 grandchildren and many great-grandchildren.

Burial was at Pine Hill Cemetery in West Quincy.

Funeral arrangements were by the Sweeney Brothers Home for Funerals, 1 Independence Ave., Quincy.

Donations may be sent to the St. Joseph's Church Building Fund, 556 Washington St., Quincy 02169.

Quincy Hospital Team In Breast Cancer Walk Sunday

Quincy Hospital, in conjunction with its Breast Cancer Support Group, has organized at team of over 130 walkers to participate in "Making Strides Against Breast Cancer."

The five-mile pledge walk sponsored by the American Cancer Society will begin Sunday at 11 a.m. at the Hatch Shell in Boston. Proceeds will benefit breast cancer research and support and also go toward enhancing public awareness of the disease.

Carol Rizzo, South Shore chairman for the event, said Quincy Hospital has put together the largest team on the South Shore. The team will carry a banner and wear T-shirts that say "Quincy Hospital is Making Strides Against Breast Cancer."

Quincy Hospital's Breast Cancer Support Group is the only one of its kind currently offered on the South Shore, Rizzo said. The group meets the first and third Wednesday of every month from 7 to 9 p.m. at Quincy Hospital. For more information, call 472-1232.

Alden B. Hutt, 86

A funeral service for Alden B. Hutt, 86, of Quincy, formerly of Braintree, was held Sept. 18 in the Keohane Funeral Home, 785 Hancock St.

Mr. Hutt died Sept. 15 at home.

A former pipefitter for Pipefitters Union Local 537, he worked 25 years for the union before retiring in 1972.

Husband of the late Helen M. (Foley) Hutt, he is survived by a daughter, Margaret Hutt of Quincy; and many nieces and nephews.

Burial was in Mt. Wollaston Cemetery.

Donations may be made to the Quincy Visiting Nurse Association Hospice, 1354 Hancock St., Quincy, MA 02169.

United First Parish

In marking the 354th anniversary of the first covenant of the church on Sept. 26, 1639, Dr. Sheldon W. Bennett will preach on "Lemuel Briant And His Bold Move To Free Religion" during the 10:30 a.m. worship service Sunday at United First Parish Church (Unitarian Universalist) in Quincy Center.

Norman Corey, music director, will play organ solos by Brahms and Reger. Elaine Sincavage and Matt Malloy will usher. Visitors are welcome and are invited to the social hour in the parish hall following the service. Janet Gorman and Bob Simpson will host.

Dr. Bennett will lead an adult study discussion on "Exploring Unitarian Universalism" at noon following the social hour. Newcomers are welcome.

Historic First Parish, "Church of the Presidents," is located at 1306 Hancock St., opposite City Hall.

Gladys V. Risser, 92

A funeral service for Gladys V. Risser, 92, of Quincy, was held Sept. 16 in the Deware Funeral Home, 576 Hancock St.

Miss Risser died Sept. 13 at Quincy Hospital.

A former private duty licensed practical nurse, she worked for many people in Boston and on the South Shore for many years before her retirement.

Born in Pinehurst, Nova Scotia, Canada, she lived in Dorchester for many years before moving to Quincy in 1980.

She attended Burdett College and graduated from the Brigham Hospital Nursing School in 1936.

She is survived by several nieces and nephews.

Burial was in Pinehurst.

Donations may be made to the charity of one's choice.

Squantum First Church

The congregation of First Church of Squantum honored David K. Scott Sunday morning on the occasion of his graduation with high honors from the Wentworth Institute of Technology.

The son of William and Mary Ruth Scott of Squantum, he received a bachelor's degree in mechanical engineering technology.

Patricia Langevin, chairman of the Board of Christian Education, joined the pastor, Rev. Gene Langevin, in congratulating the graduate and his parents.

The title of Dr. Langevin's sermon was "With Dishonest Money." Greeters were Janet Sumner and Doris Longmire.

Sunday morning service begins at 9:30 a.m.

RELIGION

Houghs Neck Congregational

The Rev. Alicia Corea will preach on "What Does It Mean To Be The Light Of The World?" at the 9 a.m. worship service Sunday at Houghs Neck Congregational Church, 310 Manet Ave.

Greeter will be Jackie Price. A coffee hour will follow the service.

Dr. Peter V. Corea will preach on "The Right To Join The Church" at the 10:30 a.m. worship service.

Greeter will be Pam Praetsch. The Membership-Hospitality Committee will meet following the service.

The church is equipped for the physically challenged.

Bethany Congregational

The Rev. Charles Harper, United Church of Christ Metropolitan Area minister, will conduct the 10 a.m. worship service Sunday at Bethany Congregational Church, Quincy Center. Scripture reader will be Olive Hodgkins. The Chancel Choir will be directed by Gregory Flynn, organist. Greeters will be Lois Green and Cliff Evers.

Hosting the Fellowship Hour following the service will be Jean Smart and Penuel Sullivan.

Church School classes have resumed and meet every Sunday at 10 a.m. Child care is provided for infants and toddlers during the worship hour. The church is accessible to the physically handicapped via a ramp from Spear St.

Covenant Congregational

The Rev. LuAnn Johnson will continue her sermon series on the Old Testament book of Micah at the 10:45 a.m. worship service Sunday at Covenant Congregational Church, Whitwell and Granite Sts.

Scripture will be read by a member of the congregation.

Richard Smith, minister of music, will direct and accompany the choir in an introit and two anthems. He will also play an organ prelude, offertory and postlude.

Sunday School for nursery through adult students will begin at 9:30 a.m.

During the service, an attended nursery is available for age 4 and older. Attendants will be Erica and Don Johnson.

Following the service, coffee will be served in the fellowship hall downstairs.

For more information about church activities, call 479-5728.

Quincy Point Congregational

"Christian Education Sunday" will be observed at the 10 a.m. worship service Sunday at Quincy Point Congregational Church, Washington St. and Southern Artery.

All Church School teachers, youth leaders and others who work with children and youth of the church will be commissioned for their respective ministries.

Branwyn Merrill-Cook, a seminarian and member of the church, will preach on ""Whose Children Are These?" Deacon Douglas Anderson will serve as liturgist, and "Time With the Children" will be shared by Ginny Lindsay, chairman of the Mission Board.

United Methodist

The Rev. David Whitford, guest preacher, will preach on "Who's In? Who's Out?" at the 10 a.m. worship service Sunday at Quincy Point Congregational Church, 40 Beale St.

Scripture reader will be Donald Hunter. Greeters will be Kay and Susan Little. Ushers will be Russell and Mildred Peterson.

Hostesses at the fellowship hour in Susanna Wesley Hall will be Yvonne Duncanson, Carol Potter, and Len and Tina Perkinson.

Church of Saint John the Baptist

44 School St., Quincy, MA

MASS SCHEDULE

Saturday 4:00 & 7:00 pm

Sunday: 7 am, 9 am, 11 am, 12:30 and 5:30 pm

Confessions in Chapel Sat. 3-3:45 pm

Rectory-21 Gay St. 773-1021

SUN SPORTS

SAM BROWN of Quincy High carries around the right end as Mike Elder takes out a Marshfield opponent during the Presidents' 21-20 win.

QUINCY QUARTERBACK Mike Bartlett rolls to his right as a Marshfield defender moves in.

(Quincy Sun photos by Tom Gorman)

Quincy 21, Marshfield 20

Presidents Look For No. 2 At B-R Saturday

By TOM SULLIVAN

After staging a gallant last minute rally to edge Marshfield, 21-20, in its opener, the Quincy football team is eagerly looking forward to Saturday's Old Colony League opener against Bridgewater-Raynham in a 1:30 game at Bridgewater's Legion Field.

B-R, a 21-0 winner over Canton in its opener, has a new coach in Dan Buron, who succeeded veteran coach Frank Almeida. A year ago Quincy tied B-R, 14-14.

"We saw them against Canton and they are strong," said Quincy coach Jack Rayner, "They run a wishbone similar to that of Almeida's."

The Presidents handed Marshfield two first-half touchdowns with first-game mistakes and had to be satisfied with a 13-13 halftime tie instead of being up by two touchdowns.

Trailing, 20-13, with 3:29 left in the game, Quincy staged a stunning comeback and quarterback Mike Bartlett, who had an excellent game, hit sophomore Terry Bowman with a 21-yard touchdown pass and Raymer went for the two points. Bowman rushed for the two points which put Quincy ahead , 21-20.

It took a key interception by Quincy's Steve Provos on the final play of the game to preserve the win.

"This was a great win and it was one o the finest comebacks since I've been coach," said Raymer. "These kids just never gave up and we ground them down at the end. We are a young team (three sophomores in the starting lineup) and we are going to make mistakes. Patience will be a key, but this is a great game to build on."

Bowman had a fine game as did junior Sam Brown, each playing in his first varsity game. Tom Malvesti, also playing his first varsity game, also stood out.

Bowman rushed for 64 yards, caught the touchdown pass which put Quincy within a point and added the winning two points. "He's a real hustler and you re going to see a lot of him," Raymer said.

Brown rushed for 67 yards and Mike Elder for 30 yards. Bartlett was 5-for-9 for 58 yards and a touchdown.

"Mike was outstanding and ran the team very well," Raymer said. He showed a lot of poise and he will be better than last year."

Marshfield had a huge line, but Quincy rushed for 160 yards in addition to 58 through the air. "I thought our rushing game was all right and we will have a good passing game," said Raymer.

Quincy held the Rams to 134 yards overall, 57 on the ground.

Defensively Raymer had good works for junior Mike Feeley, who had nine unassisted tackles; Paul Colleray, John Green, Jason Bennett, Matt Strauchon, sophomore Bill Dunn and defensive backs Joe Gangi, Tim Dowling, who had two interceptions, and Provost, who had his game-saving interception.

Raymer also praised the work on offense of Malvesti, who had a key reception, Jason Sova, who had two catches; Dave D'Olympio, sophomore Peter Kolson, Jeff Burrell, Feeley and Butch Palaza.

The Presidents drove from their 37, eating up nearly five minutes, to score on their first possession. Bowman capped the drive with a seven-yard scoring run and Elder kicked the extra point.

Marshfield got its first big break when its punt was fumbled, giving the Rams the hall on Quincy's seven. Jay Brown scored from the three and Rob Studley's conversion kick tied it at 7-7.

Midway through the second quarter Marshfield got another big break when the pass from center went over Elder's head on a punting situation and the Rams had the ball on the Presidents' six. Matt Bearce scored but the extra point kick was no good and the Rams held a 13-7 lead.

Quincy came right back and drove from its 48 following the kickoff and Bartlett scored from the one on a keeper. Elder's kick was wide and the teams were tied, 13-13, at halftime.

Midway through the third quarter Marshfield made good on fourth and four from the four as Don Robocheau hit Sean Morey in the back of the end zone to put the Rams out in front, 20-13, following Studley's conversion kick.

Then came the President's great comeback.

"We played with a lot of heart and Bartlett displayed the leadership qualities we needed," Raymer concluded.

Volleyball

North Girls Eye Third Straight Title

The North Quincy girls' volleyball team is picked by many to win its third straight Div. 1 championship.

No Div. 1 team has ever won three state titles in a row.

The North girls are off to a fast start with two straight wins.

Monday they defeated Falmouth, 2-0, and in their opener they topped Durfee, 2-0 (15-0, 15-9).

Friday they will host Dennis-Yarmouth and next Tuesday will play at Medway at 7:30 p.m.

In the opener sophomore Sara Stanton had nine straight service points, Capt. Maureen McCarthy had eight kills and Linda Jellison had five kills.

Coach Jim Rendle has only three returnees from last year's undefeated state champions, seniors McCarthy, Heather Simmons and Wendy Sweetser. They join sophomore Stanton, Jellison and Jen Teahan in the starting lineup.

Three of last year's players are now starting in college: Regina Murphy at Yale, Joanne Curreri at Rutgers and Heather Rendle at Bucknell.

Youth Football

Apaches Edge Panthers, 8-0

The North Quincy Apaches scored with less than three minutes left in the game to edge the Quincy Point Panthers, 8-0, Sunday in a re-match of their 1992 Quincy Youth Football League championship game.

The Houghs Neck Manets defeated the West Quincy Elks in the other game.

This Sunday at Veterans Memorial Stadium the Apaches (2-0) will meet the Elks (0-2) at 6 p.m. and the Panthers (1-1) will face the Manets (1-1) at 7:30 p.m.

The Apaches-Panthers game was filled with penalties and turnovers and a fumble set up the only scored of the game.

With less than three minutes to play the Apaches quick-kicked and Jim Finn punted to the Panthers' 40.

On the first place the Panthers fumbled and Apache linebacker Dan Toland recovered on the 45. Two plays later quarterback Chris Bregoli raced to the Panther 15 and then passed to Finn for the scored. Bregoli rushed for the two-point conversion.

Pat Egan, Manny Vasquez and Josh Echelle played well on offense for the Apaches, while Toland, Fred Elfman, Matt McLaughlin and Jay Ford were standouts on defense.

Softball

Washington, Beau's Noll Playoff Winners

The Quincy Men's Softball League playoffs are under way and, in A Division, the division champion Washington Tap advanced to the semi finals by blasting Brigham and Women's Hospital, 19-3, and 6-0 behind the pitching of Larry McGue.

The Tap will meet the winner of the Malachy II-Golds' Gym series.

In B division Beau's Place defeated Liberty Lounge, 6-4, and 7-6 to advance to the semifinals against the winner of Malachy I-Washington Tap series. Steve Spencer was the winning pitcher in both games.

In the C. Division Noll Electric moved into the finals by upsetting previously undefeated Liberty Lounge (30-0), in three straight games. Noll trailed Washington Tap, two games to none but came back to tie the series at 2-2.

For Noll John Carroll, Chris Leonello, Craig Wright and Mike Shiels have played well.

Stoughton 24, North Quincy 7

Raiders Hope To Re-Group Against Falmouth

Before the season opened North Quincy football coach Ken McPhee said defense would be the Raiders' strong point and that the offense would improve as the season progressed.

The first half of that prediction came true in last Saturday's opening game against Stoughton as the defense played well but the offense failed to get going as North's 14-game winning streak came to an end, 14-7.

McPhee is working hard on the offense this week as the Raiders prepare for their Old Colony League opener against Falmouth Friday night at 7 at Veterans Memorial Stadium.

Falmouth was a 20-14 winner over Dennis-Yarmouth last week. North defeated Falmouth, 13-7, a year ago.

"We didn't play well offensively and we will have to work on that," McPhee said. "The defense, as expected, was strong and did a fine job.

"We had a couple of fine scoring chances but couldn't capitalize. We need a lot of work on our passing game and the offensive line has to improve."

Danny Duncan was under a lot of pressure and had a tough debut at quarterback with only six for 33 as he continually overthrew his receivers.

North's running game was shut down by Stoughton's big line with Sean Nee leading the way, rushing for 56 yards.

"Our secondary played well with Derek Epps, Jeremy Gott, Toby Odom and Mac Ngutter doing a fine job," McPhee said.

McPhee praised the work of the defensive line as David Pacino, Justin Dilks, Kevin Ross, Brian Raftery, Dave Carney, Glen Peterson, Sean Halpin and Nathan Gott all played well.

"This was a great win for us," said Stoughton coach Greg Burke. "No one gave us a chance. After all, they won the Old Colony League and Division 1B Super Bowl last year.

These kids showed a lot of guts out there and anyone who thinks the Hockomock League can't compete better take another look at our league." Earlier Foxboro of the Hockamock League had defeated Boston College High.

North kicked off to open the game and immediately received a tough break as Epps intercepted a pass and returned it to the Stoughton six only to have the play called back due to an inadvertent whistle. "That was a real tough break," said McPhee.

NORTH QUINCY'S defensive players, Dave Pacino, front, and Peter Fitzpatrick, Justin Dilks and Kevin Ross had a good night despite the Raiders' loss to Stoughton. *(Quincy Sun photo by Tom Gorman)*

Stoughton's punt went only to the Black Knights 32 and North drove its touchdown, Duncan scoring from the one on a keeper. Ross kicked the extra point.

Late in the first half the Raiders drove to the Stoughton one-yard line, but time ran out before they could get another play off. "That was the turning point in the game and if we could have scored, it would have changed the complexion of the game," said McPhee.

Midway through the third quarter Ross punted to the Stoughton 25 and Aaron Bascon cut the outside and out raced the Raiders for a 75-yard scoring run.

Stoughton's extra point was no good but North called for roughing the kicker and the Knights went for the two points.

Shawn Tarpey rushed for the two points which put Stoughton ahead, 8-7.

With two minutes left, Tarpey clinched the win with a 250 yard scoring run. The try for the two points failed.

North had one last chance but, with 1:36 left, four straight passes could not pick up a first down and Stoughton ran out the clock.

Earlier North had reached Stoughton's 10. Stoughton held for three downs and Ross' field goal attempt had plenty of distance but went wide.

"We are young on offense but we will improve and we will bounce back," McPhee promised.

By TOM SULLIVAN

Cross Country

North Girls Open Season At Plymouth

The North Quincy girls' cross country team opens its season today (Thursday) at Plymouth and coach Geoff Hennessy feels his team is ready.

"Our girls have been running the last three weekends at Fresh Pond in Cambridge and our goal was to have every varsity girl at 17:30 or better for the 2.5-mile loop, but bad weather and puddles on two of the three weekends prevented that," Hennessy said.

However, the top five were close with Erin Duggan (16:44), Laura Blaikie (16:45), Katie McNamara (17:33), Erica Doherty (17:34) and Mel Gaziano (17:36) comprising the group.

"Our gap from first to fifth is only 51 seconds which is outstanding," Hennessy continued. "All the good teams are tightly pecked this way. And we have nearly two whole months to get even faster."

Others looking good include Kelly Duggan (18:18), Colleen Cotter (18:42), Chrissy Herman (18:30), Kathy Jordan (19:22) and Ursula Feurtado (19:29).

North will host Falmouth Tuesday, Sept. 28 at 3:30 at Pageant Field in a meet which will go a long way toward deciding the league title.

3 From Quincy On UMass Teams

Jim Bryan, sophomore quarterback from North Quincy, and Jim Munroe, a junior defensive back from Quincy, are members of the UMass Boston football team.

Callum Valleli of Quincy is co-captain of the Beacon's soccer team.

NEWSCARRIERS WANTED
Here's a chance to earn extra money by building a Quincy Sun home delivery route.
Telephone: 471-3100

$Always Buying$
New & Old
TAJ
COIN, STAMPS and SPORTS CARDS
9 Maple St., Quincy, MA 02169
479-1652
Complete Line of Supplies
Free Estimates

Eric's Auto Body
Collision Insurance Repairs
Rust Removal
Complete Painting
No job too big or too small
Hours: Mon-Fri 8-6
Sat 8-3
472-6759
324 Quincy Ave., Quincy

Get $300 Of Free Clothing And Accessories When You Buy A New Polaris Before Sept. 30.

Before you know it, it's gonna be time to break out the long underwear. So if you're going to be ready to ride, you've got no time to waste.

Take delivery, from dealer stock, of a new Polaris snowmobile before September 30 and you'll get $300 worth of WinterWear and accessories* free.

Here's another option. Bring in a friend who buys a new Polaris, and you'll receive $50 in free WinterWear and accessories.** And until November 30, you can extend the warranty on your new Polaris for 12 months at a reduced price.

After September 30, this offer will be cut by $100 a month until it's gone for good. So get to a Polaris dealer quick and close the best deal of the year.

POLARIS Believe it.

Freddy's CYCLE CENTER
92-94 FRANKLIN STREET
QUINCY, MA 02169
TEL: 617-847-0001
FAX: 617-471-6692

©1993 Polaris Industries L.P. *Offer ends 9/30/93 good at participating dealers and subject to model availability. See your local participating Polaris dealer for details. ** Friend must be a first time snowmobile owner. A rider who has not purchased a new Polaris snowmobile since 1988 or a competitive brand owner. Due to an overwhelming demand on Snow Checks, there are extremely limited quantities of some Polaris models. See your local participating Polaris dealer for model availability.

Quincy Youth Soccer

By DICK SHEA

The results of last weekend's Quincy Youth Soccer League games:

Girls under 10: Dependable Cleaners edged Morrill Real Estate, 2-1, on goals by Lauren Magaldi and Jennifer Djerf. Katy Mercurio had an assist and Elizabeth Favorito, Lauren Sleeth and Shannon Desmond played well. Kelly Rice scored for Morrill, Lauren McGee assisted and Jaclyn Koch, Kathryn Ritchie and Sharon Leiman had fine games.

Braces by Abromowitz defeated Telephone Workers, Co-op Bank, 3-1, with Stacey Andrew, Kristen Battaglia and Kelly Manning scoring the goals, Nancy Hankun and Caitlin Munkley assisting and Meredith Aton, Stephanie Fields and Erin Linnane playing well. Lauren Kalil scored for Workers and Tricia Layden, Elizabeth Lo and Meaghan Sullivan had strong games.

Barry's Deli defeated Verc Car Rental, 7-2, sparked by Kellee Conley's four goals. Erin McFarland had two and Kaitlin Foley one. Brieanna Casey had two assists and Conley, Allison Lacey and Caitlin Foley one each. Kelley Coleman, Lauren Radzik and Jennifer Venuti had fine games. For Verc Jennifer Higgins and Alissa Cardone had the goals and Kelly Powers, Nora Hanna and Christine Conley played well.

Girls under 12: Presidents Pharmacy topped Peter Skoler DMD, 4-2, as Beth Perry scored twice and Caitlyn O'Donnell and Jocelyn Moran once each. Sheila Lynch, Laura Chase, Kate Gaughan and Meghan Ginty had assists and Sara Ann Price, Sara Houghton and Katie Ceurvels had strong games. Casey Ridge and Amy Papile scored for Skoler, Stephanie Quirpel and Chrissy Lewis had assists and Tanya Higgins, Carol O'Neil and Jessica Kearney stood out.

Ink Spot defeated Atty. Rona Goodman, 4-1, with Molly Jacobs scoring two goals and Kristin Coughlin and Rebecca Favorito one each. Katie McEvoy, Sheila Halloran, Coughlin and Katie McEvoy had assists and Johnice Graham, Kristin Keeley and Liz Quinn played well. For Goodman Caitlyn Nichol had the goal and Rachael Powers, Jennifer Grogan and Julie Beers had fine games.

Sweeney Funeral Home downed Flavin & Flavin, 4-2, as Jill Nicholson scored twice and Julie Keane and Lauren Enos once each and Angela Andronicc, Colleen Lahar and Stacy Szcesvil played fine games. Amy Satkevich scored both goals for Flavin, Theresa Ryan and Kerry Eaton assisted and Jessica Gallant, Jackie Murphy and Melissa Lo played well.

Boys under 10: Co-op Bank and Hancock Tire tied, 1-1. Andrew Lee scored for Co-op, Sean Moriarty assisted and James Zapata, Patrick Jaehnig and Paul Picarski had fine games. John Fidalgo scored for Hancock and Mark Chella, Michael Capano and Jonathan Okereke played well.

Patriot Insurance topped South Boston Savings, 5-3, with Michael Roach having a hat trick and Peter Turowski scoring two goals. Roach and Turowski had two assists each and Tom Hughes one. Bill Shaw, David Botte and William Gardner played well. Kevin Gaughan, neal Gavin and Mike Halloran scored for Savings, Brett Williams and Halloran had assists and Steve Pizzi, Dennis Rugg and Adam O'Hara had strong games.

Quincy Hospital defeated Baskin and Robbins, 3-1, with Pat Bregoli scoring twice and Brian Keefe once. Mike Fetham, Philip Myers and Steve Barbuto had assists and Richard Churchill, Michael Tormey and Jeremiah Hasson had fine games.

Beale St. Fish market topped Keohane Funeral Home, 5-1, with James LaFleur scoring two goals and Eric Stanton, Patrick Duff and Lee Ahern one each. Bryan Pitt had two assists and Steve Ramponi one and Stephen Graham and Matt Ramponi were standouts. Joe Jackson scored for Keohane, Justin Kusy assisted and James McQuinn, Sean-William Goodale and Issac Guertin had fine games.

Spillane & Epstein edged Beacon Sports, 2-1, on goals by David Benn and Brandon Sleeth. David Armstrong, Will Henderson, George Phipps and Lee Sheehan had fine games. Brian O'Hanley scored for Beacon, Brandon Deshler assisted and Tom Kelly, Marc Darois and Danny Dinardo played well.

Boys under 12: The Jim Sheets Club got by M&M Plumbing, 3-2, as Mike Welch scored twice and Greg Salsh once. Mike Petrucelli had an assist and Patrick Driscoll and Kevin Shea played. Paul Burke and Paul Cremins scored for M&M, Shaun Lynch and Burke had assists and Paul Venuti, Matthew Ray and Quentin Lam had strong games.

The Quincy Sun edged Century Bank and Trust, 3-2, with Steve Rochon and Charlie Acton scoring the goals and Acton, Ryan Doyle, Amir Moin and Kiva Tupe having assists. Jason Tube, Tim Keating and Matt Moriarty turned in fine efforts. Chris Roach had both Century goals, Brian Kalil and Paul Wie had assists and Jonathan Paquete, Matt Delorey and Sean Jafarzaden had fine games.

Feenan Financial squeezed by McEvoy Secuity, 4-3, with Andrew Nestor having a hat trick and David Rochon the other goal. Rochon had two assists and Matt O'Connell one and Derek Kelly, David Constantine and Michael Prezioso had strong games. Chris Wilson, Brian Ferrara and Pat Foley had assists and Tim Lombard, Kevin Weeks and Paul Griffith had fine games.

Boys under 14: So. shore Building Trades and Deware Funeral Home tied, 6-6 for So. Shore Joe Miller had a hat trick, T.J. Miller two goals and Sean Burke one. T.J. Miller had two assists, Joe Miller and Steven Marks one each and Justin Graeber and Shawn Walsh had strong games. For Deware Mark Stanton had a hat trick, Billy Walker two goals and Matt Graham one. Graham, Walker and Bill Deshler had assists.

J. B. D'Allessandro outlasted the George Burke Club, 9-7, with Mat Norton, Carlis Ashmanskas, Russ Corner and Brian Doyle scoring two goals a piece and Kevin Walsh one. Corner had five assists, Irvin Diaz two and Brian Brownell and Doyle one. Mike Whalen had a fine game. For Burke Mike Shaw had four goals and Jim Finn three. Scott Staiti, Bard Hairizai and Shaw had assists and Jim Hasson and Jose Diaz played well.

Hohman Oil topped USA Realty, 5-3, as John Barron scored twice and Steve Wilson, Matt Lebo and Jim Barrett once each. Lebo had two assists and Joe Watson, John Sullivan and Barron one each. Mike Mulvey, Joe Flores and Mark Miller played well. For USA Colin Shea, Jason Lumaghini, Josh Echelle and Eddie Smith had assists and goalie Owen Nester had a fine game.

Girls under 8: Ashley Ridge, Jennifer Jackson and Caitlin Peters played well for Quincy PAL as did Courtney Peterson, Meghan Lawlor and Samantha Maconochi for Bolea Funeral Home.

Breanne Therrien, Kristin Grazioso and Amanda Murphy had fine games for Blue Hills Spring Water and Sheila Jafarzaden, Cynthia Oliva and Jackie Ridge played well for Colonial Federal Savings.

Elizabeth Benjamin, Emily Ross and Kristen Gallagher stood out for T-Shirt Master and Colleen Coughlin, Kristin Dwyer and Kathleen Sullivan had fine games for Hamel, Wickens & Troupe.

Nicole Folino, Emily Haskins and Mary Helene Lombard were standouts for Quincy Rotary as were Beth Goodrich, Berkley Christian and Erin Lynch for Morrissy Senators.

Mary Bloomer, Casey Breslin and Catherine Carew had fine games for Wollaston Business Assoc. and Evan Allen, Thea Dellcia and Kathleen Gassert played well for Berry Insurance.

Melissa Brags, Kate Kisielis and Cassie Djerf stood out for T. P. McDonald Insurance and Nichole Cahill, Jamie Clifford and Allison Coughlin played well for Sunshine Fruit Peaches.

Boys under 8: Kevin Shinnick, Kevin Barry and Richard Schifone had fine games for Abbey Travel as did Mark Kuzak, Daniel Mulligan and Matt Young for Quincy Savings.

Patrick Maxey, Brian Weeks and Benjamin Metcalf stood out for Reggie's Oil and Gregory Lanham, Abdel Ghonin and Colin Mooney played well for BFI.

Dennis Magaldi, Kyle Costa and David Jaehnig were stand outs for Bruce Postilli and Coleman McDonagh, Jimmy Contrino and Brian Sorenson had fine games for DeWolfe New England.

Kris Bergondale, Jordan Cater and Craig Benson had fine games for the Paul Herold Club and Joshua Hersey, Jonathan Griffith an Paul Graham had strong games for Mul's of So. Boston.

Ryan Geraghty, Richard McDonald and Joe Keefe played well for the Labor Guild as did Daniel Cosgrove, Matthew MacNeil and Kevin Scanlan for Harry's Pizza and Seafood.

Patrick Maloney, Tim Mullen and Andy Hassey had fine games for Continental Cable and Patrick Malone, Paul Hardiman and James Layden played well for Colonial Federal Savings.

Michael Chan, John Maloney and Justin Swierk had fine games for Sheriff's Junior Deputies and Joshua Clancy, Eric Morris and Scott Parker stood out for Quincy Fire.

Kyle O'Brien, Frankie Mckenna and Ryan McHugh played well for L. G. Henley and Jake O'Donnell, Tony Penigni and Andrew Patten had fine games for Largo Systems.

Girls Under 12 Tryouts Saturday

The Quincy Youth Soccer League girls under 12 travel team will hold tryouts this Saturday at 10 a.m. and next Thursday at 5:30 p.m. at O'Rourke Field.

Bad Girls Reach Finals In Two Tourneys

The Quincy Bay Bad Girls 14 and under classic soccer team, coached by John Murphy, recently ended a busy summer season by playing in major tournaments in Nashua, N.H., Fairfield, CT and Norfolk, VA.

The girls had a rough sledding in the Nashua tournament, but reached the finals in the Fairfield and Norfolk events.

In the Nashua tournament the Bad Girls lost three matches to Berkshire, 4-0; Wincheser, 3-1, and Spirit of Mass., 2-0.

All three opponents were semifinalists with Winchester the eventual winner.

Strong performances by Leela Shanker, Dominique Good, Liz Fitzpatrick and Jill Picardi kept Quincy competitive in the three matches.

At Fairfield University Quincy provided two stunning upsets and reached the finals.

After dropping a 1-0 heartbreaker to Scarsdale, N.Y., Pam Farrell and Fitzpatrick scored to lead Quincy to a 2-1 victory upset over Wayne, N.J. Amanda Rork and Kristen Kelly played outstanding defense to hold on for the win.

Under the lights at Fairfield's varsity field, Quincy defeated Fairfield's number one team, 2-1, in pouring rain. Fairfield's undefeated league champion took the lead late in the game, but Quincy tied it up with a free kick by Sarah Satkevich.

Quincy's attack improved as the weather worsened and Farrell came up with the game winner with 10 minutes remaining.

In the championship game Quincy was worn down by Fairfield's B team and lost, 2-1. Quincy took the lead early on a penalty kick by Satkevich but couldn't hold on.

Quincy received strong efforts from Nancy Ruscio, Kate Sullivan and Kim Barry throughout the tournament.

Quincy was presented the tournament sportsmanship award.

More than 120 teams participated in the 10th annual Lafayette Fiesta in Norfolk, VA. and Quincy placed second overall in the under 14 division.

Initially losing, 2-0, to the Reston Wildcats, the eventual tournament winner, Quincy came back with a 6-2 victory over Midlothian Blast.

Angella Hogrell and Barry had two goals each and Fitzpatrick and Satkevich one a piece. Marybeth Feeney, Kara McSweeney and Hillary O'Donoghue contributed to the win.

In the semi-finals Quincy upset a strong Manassa, VA team in a shootout. After falling behind, Hogrell tied it up and the decision would go to penalty shots.

Quincy won the shootout, 5-4, on goals by Satkevich, Kelly, Shanker, Hogrell and Good.

In the finals Quincy, with only 12 players, due to injuries, lost to Reston, the number two team in Virginia, 2-0.

Boys, Girls Tennis Clinics Start Sept. 27

The Quincy Recreation Department and the Quincy School Athletic Department will offer a series of tennis clinics for boys and girls of middle school age.

The program will begin Monday, Sept. 27 and continue for four to five weeks depending upon the weather.

The program is designed to introduce the skills of tennis to middle school age participants, and will be taught by Peter Swanson, a Quincy High School tennis coach.

Swanson will visit each of the four middle schools and then establish a schedule for after school play on the courts nearest each school.

The program is free and equipment will be supplied by the recreation and school departments.

For more information contact Quincy Recreation Department at 376-1396.

Sun Classified Ads Get Results

MWRA May Ship Sludge Fertilizer To Utah Landfill

The MWRA Board of Directors has approved a proposal to reserve space at an existing landfill in Utah for the potential deposit of fertilizer or sludge cake produced at its Fore River processing plant in Quincy.

The out-of-state landfill proposal is in lieu of MWRA's original plan to construct and operate its own landfill in Walpole.

Under the proposal, the MWRA would sign a 30-year contract for landfill space capable of receiving up to 7.5 million tons of material, 14 times the capacity of the Walpole landfill.

The proposal, to be forwarded to the U.S. Environmental Protection Agency and federal court overseeing efforts to end pollution in Boston Harbor, will also contain a plan to provide for the emergency disposal of sludge product at other locations in the event the Utah facility became unusable. It also provides for beneficial use of sludge products by the Commonwealth of Massachusetts.

In addition, the proposal would allow the MWRA to immediately commence construction of a landfill in Walpole without opposition should circumstances change so that the long-term back-up disposal needs of the MWRA are not met by the alternative plan.

Under the terms of the proposed contract, MWRA would pay ECDC Environmental of Salt Lake City, Utah, owner and operator of the landfill in East Carbon City, Utah, a $1.25 million per year reservation fee and an $80-$95 per ton tipping fee, including transportation costs, should the landfill be used. Recent use of an out-of-state landfill cost MWRA $100 per ton.

Authority officials point to two advantages with the Utah landfill proposal. First, all transportation of fertilizer or sludge products would be by rail as opposed to trucking material from Quincy to Walpole.

Second, the out-of-state landfill is immediately available. Construction of a landfill in Walpole would take a year.

License Board Briefs

The Quincy License Board took the following action at its meeting Tuesday:

•Granted a request from North Quincy High School Girls Basketball Team (Janet M. Riley) to conduct a canning drive Thurdsay through Sunday, Dec. 9-12.

•Granted a request from North Quincy High School Girls Softball Team (Janet M. Riley) to conduct a canning drive Thursday through Sunday, March 24-27, 1994.

•Granted a request from St. Ann's School, 1 St. Ann Road (Donna McDonald) for a one-day liquor license for a family cabaret to be held in the school auditorium on Saturday, Oct. 30 from 4:00 to 6:00 p.m.

•Granted a request from Quincy Center Business & Professional Association , 1416 Hancok St. (Eileen Cohen) for permission to hold their 3rd, Annual Harvest Family Festival on Saturday, Oct. 23, (rain date of Sunday, Oct. 24). They plan to close Hancock St. between Granite and School Sts.

•Granted a request from Christ Church Parish, 12 Quincy Ave. (Evelyn Pendleton) to hold a Flea Market in the church hall on Saturday Oct. 30 from 9:00 a.m. to 4:00 p.m.

•Granted a request from North Quincy High School Track Booster Club (Geoffrey M. Hennessy) to conduct a canning drive on Saturday, Oct. 30 and Sunday Oct. 31.

•Granted a request from Quincy High School Swim Team (Mary Vermette) to conduct a canning drive on the following dates: Sunday, Sept. 26, Sunday, Oct. 24, and Sunday, Nov. 7.

•Granted a request from Ladies First, 12 Revere Rd. (Mrs. Bozena), for a Second-Hand Clothing Store License.

•Granted a request from Stooges, 1626 Hancock St. (Cynthia Conley), for a Cabaret License on a trial basis until January 1994.

Jack 'N' Jill Center 50th Anniversary Party Oct. 9

Jack 'N' Jill Kindergarten and Child Care Center of West Quincy will host a 50th anniversary party Saturday, Oct. 9 from 8 a.m. to midnight at the George F. Bryan Post, 24 Broad St., Quincy.

Complimentary refreshments will be served and entertainment will be provided by The Godsons. All adult children and parents of children who attended Jack 'N' Jill since 1943 are invited. The event is for adults only.

For more information call 773-4515.

License Requested For Center Restaurant

By JENNIFER DOMINICCI

Barnaby's, 215 Parkingway met with the board Tuesday to request an All Alcoholic-Common Victualer License.

It's owners, Mark Hamill, Paul Antonuccio and Bernard Sharpe, with blue prints in hand, proposed that they would like to open a restaurant.

"We're looking to open a quiet, little establishment. It will seat less than 100," said Antonuccio.

Sharpe added, "We don't want D.J.s or dancing, we just want to serve good food."

The owners were told that they would first have to meet with inspectors before any further decisions could be made.

"We could use a good restaurant in the area, though," said Police Chief Francis Mullen.

The board motioned to continue in two weeks.

City Awarded Shipyard Grant

State Sen. Michael Morrissey and State Rep. Ronald Mariano announce that the City of Quincy, on behalf of Quincy, Braintree and Weymouth, has been awarded a $42,000 Municipal Incentive Grant for a Shipyard Redevelopment Study.

The grant, administered by the Executive Office of Communities and Development, was one of 14 Strategic Planning grants awarded in the first round of FY94 funding. The project was chosen out of 140 applications received in three categories which requested a total of $4.2 million. Only $698,000 was awarded.

"This grant will be a tremendous help to Quincy and Braintree in aiding our efforts to restore the shipyard to the tax rolls," said Morrissey. "The study will determine the best use for the property to accomplish this goal."

Mariano said he was "pleased to see the grant come to fruition. Development of the shipyard is a primary concern of mine, and I would like to see it put back to use in a productive manner while remaining sensitive to the concerns of the surrounding neighborhoods."

Municipal Incentive and Planning Grants are designed to assist local governments in the planning, management and operation of various local functions.

Ponkapoag Women's Results

The Women's Division of Ponkapoag Golf Course recently held a Florida-type tournament with Helen Reaney, Mary Quin and Laura Lynch the winners.

Pat Mahoney, Ann Moreth, Rita Hughes and Edna Tenney were runners-up.

The women also held a Johnson Cup Tournament with Mahoney the winner and Mary Michaels runner-up.

INVITATION FOR BIDS

INVITATION FOR BIDS
CITY OF QUINCY, MASSACHUSETTS
PURCHASING DEPARTMENT
1305 HANCOCK ST., QUINCY, MA 02169

Invites sealed bids/proposals for furnishing and delivering to the City of Quincy:
PARK DEPT.: (1) NEW TRACTOR & FLAIL MOWER COMBINATION W/13 FT. CUT, OCTOBER 13, 1993 @ 10:00 AM.
CEMETERY DEPT.: ONE (1) NEW PICK-UP TRUCK, OCTOBER 13, 1993 @ 10:15 AM.
SCHOOL DEPT.: MICROSCOPE & BALANCE REPAIR/MAINTENANCE, OCTOBER 13, 1993 @ 10:30 AM.
SCHOOL DEPT.: SCIS AND/OR SCIIS KITS & SUPPLIES, OCTOBER 13, 1993 @ 10:45 AM.
SCHOOL DEPT.: SCIENCE SUPPLIES, EQUIPMENT, CHEMICALS & LIVING MATERIALS, OCTOBER 13, 1993 @ 11:00 AM.

Detailed specifications are on file at the office of the Purchasing Agent, Quincy City Hall, 1305 Hancock St., Quincy, MA 02169.

Bids must state exceptions, if any, the delivery date and any allowable discounts.

Firm bid prices will be given first consideration and will be received at the office of the Purchasing Agent until the time and date state above, at which time and date they will be publicly opened and read.

Bids must be in a sealed envelope. The outside of the sealed envelope is to be clearly marked, "BID ENCLOSED," with time/date of bid call.

The right is reserved to reject any or all bids or to accept any part of a bid or the one deemed best for the City.

James A. Sheets, MAYOR
Robert F. Denvir, Jr., PURCHASING AGENT

9/23/93

Stop & Shop Charity Softball Game Sept. 27

The city's two Stop & Shop Supermarkets, Newport Ave. and Southern Artery, will face each other in a charity softball game Monday, Sept. 27 at 6 p.m. at Rotary Field, Wollaston.

The event is part of Stop & Shop's "Food for Friends" drive, with each store choosing a different charity. Newport Ave. is playing for the DOVE Foundation and Southern Artery for Father Bill's Place.

Tickets are $1 apiece and may be purchased in advance at the Newport Ave. store or at the game. For more information call Mike Morad or store manager Paul McEachron at Newport Ave., 328-5325.

Ballroom Dance Classes At Wollaston Congregational

Ballroom Dance classes will be held at Wollaston Congregational Church, 48 Winthrop Ave., beginning Monday, Sept. 27 at 7 p.m.

Beginner and intermediate classes are available. Cost is $20 per person.

For more information call 471-3121.

LEGAL NOTICES

LEGAL NOTCE

In accordance with the provisions of the Massachusetts Uniform Commercial Code, Section 7-210, Enforcement of Warehouseman's Lien, and by virtue of the authority contained therein to sell goods on which liens exist because of unpaid charges, the following property will be sold at Public Auction at 11:00 AM on October 6, 1993 on the premises of Anchor Marine, Inc., 666 Southern Artery, Quincy, Massachusetts: The 30 foot marine vessel Pearson 30 Express, powered by two 185 h.p. Gray Marine Engines. Said vessel being held for the account Bill Rumsis of South Boston. Terms: Cash or Bank Treasurer's check.

I, Joseph F. Killion, Esquire, hereby certify that the within duplicate of original is an exact conforming copy of the legal notice.

JOSEPH F. KILLION

9/16/, 9/23/93

COMMONWEALTH OF MASSACHUSETTS
THE TRIAL COURT
PROBATE AND FAMILY COURT DEPARTMENT
Norfolk Division
Docket No. 93D1386-D1
Summons By Publication
Elaine Odell, Plaintiff
v.
Yohannes G. Meskel, Defendant

To the above named Defendant:

A Complaint has been presented to this Court by the Plaintiff, Elaine Odell, seeking a divorce for utter desertion pursuant to Mass. G. L. Ch. 208, Sec. 22.

You are required to serve upon David Ribak, Esq., plaintiff-s attorney, whose address is 7 Foster Street, P.O. Box 461, Quincy, MA 02269, your answer on or before November 24, 1993. If you fail to do so, the court will proceed to the hearing and adjucation of this action. You are also required to file a copy of your answer in the office of the Register of this Court at Dedham.

Witness, Robert M. Ford, Esquire, First Justice of said Court at Dedham, this 1st day of September, 1993.

THOMAS PATRICK HUGHES
Register of Probate Court

9/9, 9/16, 9/23/93

LEGAL NOTICES

COMMONWEALTH OF MASSACHUSETTS
THE TRIAL COURT
PROBATE AND FAMILY COURT DEPARTMENT
Norfolk Division
Docket No. 92D1698-D1
SUMMONS BY PUBLICATION
Hong Li, Plaintiff
v.
Thanh Huynh, Defendant

To the above named Defendant:

A Complaint has been presented to this Court by the Plaintiff, Hong Li, seeking a divorce for irretrievable breakdown of the marriage.

You are required to serve upon Jeanne Fong-plaintiff's attorney-whose address is 52 Temple Place, 4th Fl., Boston, MA 02111, your answer on or before December 1, 1993. If you fail to do so, the court will proceed to the hearing and adjucation of this action. You are also required to file a copy of your answer in the office of the Register of this Court at Dedham.

Witness, Robert M. Ford, Esquire, First Justice of said Court at Dedham, this 24th day of August, 1993.

THOMAS PATRICK HUGHES
Register of Probate Court

9/16, 9/23, 9/30/93

COMMONWEALTH OF MASSACHUSETTS
PROBATE COURT
Norfolk, ss.
92P1161G1

To Louise H. Meservey, The Department of Mental Health and to all persons interested in the estate of Louise H. Meservey of Quincy in said County, mentally ill person.

A petition has been presented to said Court for license to sell at--private sale--certain real estate of said Louise H. Meservey, of Quincy in the county of Norfolk, which is situated in Quincy, in the county of Norfolk in accordance with said offer set out in said petition.

If you desire to object thereto you or your attorney should file a written appearance in said Court at Dedham before ten o'clock in the forenoon on the thirtieth day of September, 1993, the return day of this citation.

Witness, Robert M. Ford, Esquire, First Judge of said Court, this twentieth day of September, 1993.

THOMAS PATRICK HUGHES
Register

9/23/93

QPS PRE-SCHOOL LOTTERY

The QPS is seeking seven children without special needs (who turn 4 on or before Dec. 31) to attend an integrated pre-school program at the Snug Harbor School. These children will serve as role models and friends for eight children with varying special needs.

The program will be held each MWThF from 8:00 to 10:30 a.m. beginning on October 4, 1993. No transportation will be provided.

If you are interested, forward a letter with the name of your child, his/her dob, address, and phone number to Mrs. Kathleen Bakis, Snug Harbor School, 333 Palmer Street, Quincy MA 02169 on or before September 29, 1993. Selection will be by lottery at noon on September 30 at the Snug Harbor School. 9/23/93

Stop And Shop Raises $2,000 For Crisis Center

Stop & Shop Supermarket Company's fourth annual "Food for Friends" fundraising campaign held outside the company's headquarters at 1385 Hancock St., Quincy Center, raised more than $2,000 for the Quincy Crisis Center.

Company employees and Mayor James Sheets volunteered and sold hot dogs, soft drinks, popcorn, potato chips, and ice cream. A drawing was held for tickets to Boston Red Sox and Bruins' games.

Live entertainment was provided by the Treg Monty Jazz Trio.

The joint effort raised money for the Quincy Crisis Center, a non-profit organization serving citizens of Quincy and South Shore with meals to the hungry, emergency grocery delivery for the elderly, a 24-hour crisis hot line, home visits to the elderly and others in need.

Stop & Shop matches a portion of the sale's proceeds raised. Since 1989, more than $800,000 has been raised to service agencies in need.

LEGAL NOTICE **LEGAL NOTICE**

CITY OF QUINCY
IN COUNCIL

ORDER NO. 199 JULY 26, 1993

ORDERED: Be it ordained by the City Council of the City of Quincy as follows:

That the Revised Ordinances of the City of Quincy, 1976, as amended, are further amended, as follows:

In Chapter 2. Administration. Article XXX. Salaries. Section 151. General Salary Classifications and Wages.

STRIKE OUT THE FOLLOWING:

TITLE	STEP 1	STEP 2
Fire Fighter	24,322	30,823
Fire Lieutenant		37,912
Fire Captain		46,632
Deputy Fire Chief		57,357

AND INSERT THE FOLLOWING:

Effective 1/1/93

TITLE	STEP 1	STEP 2
Fire Fighter	24,808	31,439
Fire Lieutenant		38,670
Fire Captain		47,565
Deputy Fire Chief		58,504
Effective 1/1/94		
Fire Fighter	25,304	32,068
Fire Lieutenant		39,443
Fire Captain		48,516
Deputy Fire Chief		59,674
Effective 1/1/95		
Fire Fighter	26,063	33,030
Fire Lieutenant		40,626
Fire Captain		49,971
Deputy Fire Chief		61,464
Effective 6/30/95:		
Fire Fighter	26,324	33,360
Fire Lieutenant		41,032
Fire Captain		50,471
Deputy Fire Chief		62,079

PASSED TO BE ORDAINED SEPT. 7, 1993
ATTEST: Joseph P. Shea, Clerk Of Council
APPROVED Sept. 10, 1993
James A. Sheets, Mayor

9/23/93 A True Copy--Attest: Patricia M. Toland, Assistant City Clerk

LEGAL NOTICE

COMMONWEALTH OF MASSACHUSETTS
THE TRIAL COURT
THE PROBATE AND FAMILY COURT
Norfolk Division
Docket No. 93P2172E1
Estate of EDWARD J. TRAINOR
late of QUINCY
In the County of NORFOLK

NOTICE

A petition has been presented in the above-captioned matter praying that the last will of said decedent be proved and allowed and that BARBARA A. DOBROWOLSKI of BRAINTREE in the County of NORFOLK be appointed executrix named in the will without surety on the bond.

If you desire to object to the allowance of said petition, you or your attorney should file a written appearance in said Court at Dedham on or before 10:00 in the forenoon on October 20, 1993.

In addition you should file a written statement of objections to the petition, giving the specific grounds therefore, within thirty (30) days after the return day (or such other time as the Court, on motion with notice to the petitioner, may allow) in accordance with Probate Rule 16.

Witness, Robert M. Ford, Esquire, First Justice of said Court at Dedham, this eighth day of September, one thousand nine hundred and ninety-three.

THOMAS PATRICK HUGHES
Register of Probate

9/23/93

LEGAL NOTICE

COMMONWEALTH OF MASSACHUSETTS
THE TRIAL COURT
THE PROBATE AND FAMILY COURT
Norfolk Division
Docket No. 93P2173E1
Estate of WILFRED R. CARMODY
late of QUINCY
In the County of NORFOLK

NOTICE

A petition has been presented in the above-captioned matter praying that the last will of said decedent be proved and allowed and that WILLIAM J. O'ROURKE of QUINCY in the County of NORFOLK be appointed executor named in the will without surety on the bond.

If you desire to object to the allowance of said petition, you or your attorney should file a written appearance in said Court at Dedham on or before 10:00 in the forenoon on October 20, 1993.

In addition you should file a written statement of objections to the petition, giving the specific grounds therefore, within thirty (30) days after the return day (or such other time as the Court, on motion with notice to the petitioner, may allow) in accordance with Probate Rule 16.

Witness, Robert M. Ford, Esquire, First Justice of said Court at Dedham, this eighth day of September, one thousand nine hundred and ninety-three.

THOMAS PATRICK HUGHES
Register of Probate

9/23/93

LEGAL NOTICE **LEGAL NOTICE** **LEGAL NOTICE** **LEGAL NOTICE**

CITY OF QUINCY
IN COUNCIL

ORDER NO. 198 JULY 28, 1993

ORDERED: Be it Ordained by the City Council of the City of Quincy as follows:

That the Revised Ordinances of the City of Quincy, 1976, as amended, are further amended, as follows:

In Chapter 2. Administration. Article XXX. Salaries. Section 151. General Salary Classifications and Wages.

STRIKE OUT THE FOLLOWING:

TITLE	START	1st YEAR	2nd YEAR	3rd YEAR	4th YEAR	8th YEAR	10 YEARS
Public Health Nurse	448.04	473.95	502.17	530.35	552.32	560.60	568.88

AND INSERT THE FOLLOWING

TITLE	START	1st YEAR	2nd YEAR	3rd YEAR	4th YEAR	8th YEAR	10 YEARS
Effective 1/1/93							
Public Health Nurse	452.53	478.69	507.19	535.65	557.84	566.21	574.57
Effective 7/1/93							
Public Health Nurse	478.69	507.19	535.65	557.84	566.21	574.57	583.19
Effective 1/1/94							
Public Health Nurse	488.26	517.33	546.36	569.00	577.53	586.06	594.85
Effective 1/1/95							
Public Health Nurse	502.91	532.85	562.75	586.07	594.86	603.64	612.70
Effective 6/30/95							
Public Health Nurse	538.81	568.38	591.93	600.81	609.68	618.83	628.11

PASSED TO BE ORDAINED SEPT. 7, 1993
ATTEST: Joseph P. Shea, Clerk Of Council
APPROVED Sept. 10, 1993
James A. Sheets, Mayor

9/23/93 A True Copy--Attest: Patricia M. Toland, Assistant City Clerk

PERSONAL

THANK YOU GOD
Say 9 Hail Mary's for 9 days, ask for 3 wishes, 1 involving business, and 2 impossible. On the 9th day, publish this article and your wishes will be answered, even though you may not believe it.
MAL 9/23

THANK YOU
Blessed Mother
Sacred Heart, St.
Anthony and St.
Theresa M.N. 9/23

Thank You
Holy Spirit for divine
favor granted.
J.D. 9/23

THANK YOU
ST. JUDE
ME 9/23

THANK YOU
St. Theresa
St. Ann
Blessed Mother
V.M.G. 9/23

YARD SALES

YARD SALE
151 Monroe Rd.
Quincy (near Hospital)
9/25, 9-2, Raindate 9/26
Lots of household stuff, books, some furniture. 9/23

LEGAL NOTICE

COMMONWEALTH OF MASSACHUSETTS
THE TRIAL COURT
PROBATE AND FAMILY COURT DEPARTMENT
Norfolk Division
Docket No. 92P1285E1

Notice of Fiduciary's Account

To all persons interested in the estate of Eleanor K. McCarthy late of Quincy, Norfolk County.

You are hereby notified pursuant to Mass. R. Civ. P. Rule 72 that the first and final account(s) of Judith Ginns as Executrix (the fiduciary) of said estate have been presented to said Court for allowance.

If you desire to preserve your right to file an objection to said account(s), you or your attorney must file a written appearance in said Court at Dedham on or before the thirteenth day of October, 1993 the return day of this citation. You may upon written request by registered or certified mail to the fiduciary, or to the attorney for the fiduciary, obtain without cost a copy of said account(s). If you desire to object to any item of said account(s), you must, in addition to filing a written appearance as aforesaid, file within thirty days after said return day or within such other time as the Court upon motion may order a written statement of each such item together with the grounds for each objection thereto, a copy to be served upon the fiduciary pursuant to Mass. R. Civ. P. Rule 5.

WITNESS, Robert M. Ford, Esquire, First Justice of said Court at Dedham this fourteenth day of September, 1993.

THOMAS PATRICK HUGHES
Register of Probate

9/23/93

CLASSIFIEDS

EVERYBODY'S MARKETPLACE

FOR RENT

HALLS FOR RENT
Newly Renovated
Sons of Italy Social Center
Golden Lion Suite
Capacity - 300
Venetian Room
Capacity - 140
Call 472-9600
TF

HALL FOR RENT
North Quincy K of C Building
5 Hollis Avenue
For information please call
767-0519 TF

HALL FOR HIRE
Weddings, Showers, Meetings, Banquets
Elks Home, 440 E. Squantum St. Quincy
472-2223
TF

HALL FOR RENT
Nickerson Post No. 382
American Legion, Squantum, MA
Handicapped Accessible.
Capacity 90 or less.
Call 328-9824
Monday through Saturday 4-7 pm TF

COTTAGES FOR RENT
Scusset Beach area, Sagamore, housekeeping cottages. Studio and 3 room available. Weekly rentals $200-$350. Private beach. Tennis available. Call 328-1300, 9 am to 6 pm TF

FOR SALE

PROPANE
20 LB. TANK EXCHANGE
$7.99
WEST QUINCY ONLY
CURRY ACE HARDWARE
472-8250 WEST QUINCY

FOR SALE
Laura Linde crib with mattress $75.00. Ladies beige raincoat with zip-out quilted lining, size 18 $45.00.
Please call 328-1099 after 6 pm. 9/23

OPPORTUNITY

BAHAMA CRUISE!
5 days/ 4 nights, Underbooked! Must sell! $299/Couple. Limited Tickets. (407)767-0208 ext4625. Mon-Sat 9am-10pm. 10/14

RETAIL

SIESTA SLEEP SHOP
Mattress Outlet Chain
40% Savings
Stoughton Center-aside Town Hall/Post Office-Rts. 138/27
617-344-4888 9/23

FOR RENT

OFFICE FOR RENT
Completely remodeled-Plitate Bath with Shower-Seperate Entrance Off Street Parking-All utilities included.
Larry 471-1059 10/21

United Way
It brings out the best in all of us.

SERVICES

PRECISION LAMP REPAIR & REWIRING
CURRY ACE HARDWARE
472-8250 W. QUINCY 770-1711 N. QUINCY 848-1456 BRAINTREE

W.F. ALLEN
Custom Cabinetmaker
Over 30 years experience
617-328-9048
Kitchens - Display Cases - Redsurfacing - Wall Units - Store Fixtures - Counter Tops
We also repair antique furniture 9/23

CARPET & UPHOLSTERY CLEANING BY JK&K
My dry foam method results in!!!
- Thorough Cleaning
- Fast Drying - 1-2 Hrs.
- Surprisingly Low Rates

Insured, Free Quotes by Phone
Call Joe Pulera
471-6319 9/23

J.D. PAINTING
Quality work, reasonably priced.
All work guaranteed.
FREE estimates
773-4541 9/23

WANTED

HAND TOOLS WANTED
Wood or steel planes. Also, chisels, clamps, tool chests, old hand tools, all trades (machinist, pattern maker, watchmaker, etc.) shop lots. Also, antiquarian books, frames, paintings, crocks, lanterns. Antiques in estate lots.
1-617-558-3839 TF

WANTED OLD POSTCARDS OLD QUINCY SCENES
Wollaston-Atlantic-Norfolk Downs-Squantum-Houghs Neck-Montclair-The Square-The Point-The Beach-or anywhere else in Quincy
Will buy collections or single cards
QUINCY POSTCARDS ONLY
328-7019 9/23

BINGO

Knights of Columbus
5 Hollis Ave
Earlybird 7 PM, every Wednesday
2 Winners take all
Lucky 7s-Bonus
FREE Coffee-Snacks 9/23

Save Gas and Money Shop Locally

NEWSCARRIERS WANTED
Here's a chance to earn extra money by building a Quincy Sun home delivery route.
Telephone:
471-3100

SERVICES

EXPERT LAMP REPAIR & REWIRING
GRANITE LOCK CO.
472-2177
755 SOUTHERN ARTERY QUINCY TF

CLOVER LANDSCAPING
Weekly lawn maintenance at unbeatable prices.
- spring cleanups
- shrub and bush installation and trimming
- sod and seeded lawns
- lawn fertilizing

Tom 773-1504 10/14

CONSTRUCTION
Roofing, painting, carpentry, porch work, windows, door, gutters. Small jobs and vinyl siding. FREE estimates. T. Sweeney
825-1210 Reliable 9/30

R. Papkey Painting
Commercial & Residential
Free Estimates
Call Bob
773-1531 10/14

HOUSECLEANING
By Reliable Homeowner
Painting, carpet/window cleaning, leaf raking, misc. chores, repair, assembly, since 1979 FREE Ests.
JOE 773-1084 10/7

LAWNS SEEDED
Fertilizing
Shrubs Planted
Mulching
Lawn Mowing
Trimming
Free Estimate
Quincy & South Shore area 472-6716, 770-4593 or 508-584-6227 9/23

SERVICES

Your South Shore Headquarters For

Appliance Service ON ALL MAJOR APPLIANCES
HANCOCK TIRE & APPLIANCE
115 Franklin St., So. Quincy
472-1710
TF

A&T VACUUM
- 19.95 Overhaul Special on any vacuum
- Sewing machine repairing
- VCR repairing and cleaning
- Sharpening (scissors, knives, etc.)
- Oreck XL Vacuums $249
- Electrolux w/power nozzle $199.
- Used vacuums $45 & up

27 Beale St., Wollaston
479-5066 TF

PROFESSIONAL REPAIR WINDOWS & SCREENS
CURRY ACE HARDWARE
472-8250 W. QUINCY 770-1711 N. QUINCY 848-1456 BRAINTREE

AARONS GLASS
Lowest prices guaranteed. Plate and safety glass, screens, custom mirrors all shapes and colors, tabletops. 773-3290 9/30

MISCELLANEOUS

CRAFT FAIR
Sat., Oct. 16, 10-3
Tables $15
Memorial Cong. Church
Newbury Ave., N. Quincy
Call 773-0924 days
471-9311 eves. 9/23

SERVICES

UTILITY COMPANY JOBS
$8.25-15.75/hr., this area. Men and women needed. No experience necessary. For information, call 1-219-736-4715, ext. U-4143, 9am-9pm-7 days. 10/7

LOW BID
Roofing & Construction
Gutters, Windows, Waterproofing, Skylights, Decks, Kitchens, Bathrooms, Sheet metal
PAUL (617) 328-4219 10/14

SERVICES

YARD WORK CO.
- Reliable Lawn Mowing Service
- Expert Bush & Hedge Trimming
- Yard Cleanup
- Fertilize Lawn
- Other Work-Ask

Experienced
FREE Estimate
Call Bill Fielding
471-6124 TF

"SMALL STUFF"
Cleaning, removal & yard work. Trees, bush, hedge & grass trimming. Some trees removed. Trenches dug, painting. Pickups & deliveries. Moving hand or van or both available. Some usable items removed Free!
Call Anytime 328-4596
John Boy Services 10/7

WINDOWS
WHOLESALE ONLY TO CONTRACTORS, CARPENTERS, REMODELERS, PAINTERS, ETC. DOUBLE HUNG, PREMIUM QUALITY NATIONAL BRAND VINYL REPLACEMENT WINDOWS AT LOW-LOW PRICES. WE MEASURE AND FACTORY INSTALL FOR YOU. YOU ENJOY THE PROFIT. CALL FOR CONFIDENTIAL PRICES. REDOL INC. AT (617) 849-0849 9/29

BUY UNITED STATES SAVINGS BONDS

The Quincy Sun

MAIL TO: THE QUINCY SUN, 1372 Hancock St., Quincy, MA 02169
PAYABLE IN ADVANCE. Payment must accompany order.

INDEX

- ☐ Services
- ☐ For Sale
- ☐ Autos
- ☐ Boats
- ☐ For Rent
- ☐ Wanted
- ☐ Help Wanted
- ☐ Pets, Livestock
- ☐ Lost and Found
- ☐ Real Estate For Sale
- ☐ Real Estate Wanted
- ☐ Miscellaneous
- ☐ Work Wanted
- ☐ Antiques
- ☐ Coins & Stamps
- ☐ Rest Homes
- ☐ Instruction
- ☐ Day Care
- ☐ Personal
- ☐ Electrical & Appliances

RATES

1 WEEK	☐ $5.00 for one insertion, up to 20 words, 10¢ for each additional word.
3-7 WEEKS	☐ $4.60 per insertion up to 20 words for 3-7 insertions of the same ad, 10¢ each additional word.
8-12 WEEKS	☐ $4.30 per insertion up to 20 words for 8-12 insertions of the same ad, 10¢ more each additional word.
13 WEEKS OR MORE	☐ $4.00 per insertion up to 20 words for 13 or more insertions of the same ad, 10¢ each additional word.

☐ Enclosed is $_____ for the following ad to run _____ weeks in The Quincy Sun

COPY:_____

NO REFUND WILL BE MADE AT THIS CONTRACT RATE IN THE EVENT OF CANCELLATION.
DEADLINE: MONDAY, 5:00 P.M. PLEASE INCLUDE YOUR PHONE NUMBER IN AD.

Board Says Dollar Saver Complied With Safety Regulations

By JENNIFER DOMINICCI

The Quincy License Board found Dollar Saver of Quincy Inc., 321 Quincy Shore Dr. to be in compliance with the city's safety regulations.

The owner, Gerson Levine, was told that he could continue to operate his store, but that it would be monitored for a short period.

The board's decision came after the issue had been in session for three weeks. Levine's sign violated public safety regulations.

Numerous letters of complaint were received by City Clerk Joseph Shea from concerned residents relative to an unsafe sign that stood 75 feet high.

Kathy Nugent, Local Building Inspector, sitting in for Building Inspector Matthias Mulvey, claimed that Dollar Saver owner, Gerson Levine, failed to cooperate with city officials.

Mr. Levine received a certified letter from Nugent June 28, due to the "deteriorated condition" of the sign and the "extreme hazard" it posed to the community.

Building Inspector Matthias Mulvey issued a Field Correction notice August 3rd, at 12:05 p.m. at Levine's store which stated no occupancy.

"The store continued to operate regardless of the no occupancy sign that was posted," stated Nugent.

Nugent added that Levine's "blatant disregard for the safety of his patrons and the people of the area" could not be tolerated.

Levine stated that he did not fail to cooperate with city officials, "since August 4th I've tried to remove the sign."

He claimed that the party responsible for removal of the sign was at fault, not him.

However, when Nugent questioned Levine as to why he hadn't taken action before August 4, he ignored her, reiterating that it wasn't his fault.

While Levine failed to take the blame for his store's safety violations, Ward 6 Councillor Bruce Ayers volunteered more information regarding Levine's business, which includes an abandoned building.

"Residents are concerned with the condition of the abandoned building and would like to see a tenant in it to enhance the area," said Ayers.

Levine said that he was meeting with Walgreens, CVS, and Osco Drug Stores in the hopes that one of the companies would be interested in the building and help resolve the situation.

The board motioned to place the item on file and to continue to monitor the area.

Pub Hearing Postponed

The Quincy License Board postponed a hearing regarding Joe's Pub & Grub, 132 East Howard St., resulting from noise complaints, received by the Police Department from neighbors of the pub.

City Clerk Joseph Shea felt it best that all regular board members be present for the hearing. Building Inspector Matthias Mulvey was absent.

BE FAT FREE IN '93
LOSE EVEN MORE IN '94!

While you are using the program you don't feel hungry. You feel more energetic and you lose fat.

ALL NATURAL, SAFE & EFFECTIVE
100% GUARANTEED
Only 2 simple easy steps to follow.

"I lost 33-1/2 lbs. in only 13 weeks." - Norman
"I lost 49 lbs. in only 17 weeks. I am so elated." - Karen
"I was a sceptic. I lost 10 lbs. in 7 days." - Marcia
"I lost 25 lbs. in 22 days." - Betsy

Mail Orders Accepted
NORMAN I. NISENBAUM, B.S.
Registered Pharmacist
215 Samoset Ave.-Quincy, MA 02169
CALL (617) 471-1963

CHRISTIAN DIOR • SOPHIA LOREN • JOAN COLLINS • VUARNET • PIERRE CARDIN
Fashion Eyewear SAVE $35
J.B. OPTICAL & HEARING AIDS
1361-A Hancock St., Quincy Sq.
773-3505 • 773-4174
Hearing Aids Complete $499
30 Day Trial 2 Yr. Warranty
FREE VALIDATED PARKING
1 YEAR WARRANTY ON ALL FRAMES
HALSTON • AVANT GARDE • OSCAR DELA RENTA • YVES SAINT LAURENT • TIARA

SAVE GAS AND MONEY... SHOP LOCALLY

$1.00 Off
On all bait until October 11, 1993
MacDonald's Archery & Fishing Shop
Compound and Traditional Bows
Fresh and Salt Water Tackle and Bait
(617) 335-1769
1431 Pleasant Street
East Weymouth, MA 02189

WHERE YOU BANK MAY SAVE YOU MONEY!

The South Boston Savings Bank realizes in today's economy every dollar counts even more. The list of some fees and charges shown, are excellent reasons to bank with us. Further proof of why South Boston Savings Bank is "Always the Leader"

REGULAR SAVINGS ACCOUNTS	NO MONTHLY FEE - $10 minimum balance is required to open account. *
NOW ACCOUNTS	Minimum balance required to open account $100.* NO MONTHLY SERVICE CHARGE for $750 minimum balance. Under $750 balance - $3.00 per month - .25¢ per check. NO MONTHLY SERVICE CHARGE AND NO CHARGE FOR BASIC CHECKS FOR DIRECT DEPOSIT CUSTOMERS AND 18/65 CUSTOMERS.
ATM ACCOUNTS	$200 minimum daily balance required. Monthly fee of $1 per month per card. NO CHARGE for inquiries, deposits and withdrawals regardless of where transaction is made.
IRA/KEOGH PLANS	NO ANNUAL MAINTENANCE FEE NO TRANSFER FEE NO DISTRIBUTION FEE
INFOPHONE 269-5959	NO CHARGE - INFOPHONE allows direct access to your account information through any touch tone phone including balance inquiries, savings and mortgage rates, banking hours and ATM locations.

MAIN OFFICE
460 West Broadway
South Boston
268-2500

NEPONSET CIRCLE
740 Gallivan Blvd.
825-9090

NORTH QUINCY
440 Hancock Street
773-8100

QUINCY
690 Adams Street
Lakin Square
479-9660

NEEDHAM
355 Chestnut St.
449-0210

WEST ROXBURY
1833 Centre St.
323-8000

WEYMOUTH
544 Main Street
337-1050

South Boston Savings Bank
"ALWAYS THE LEADER"

* $10 minimum daily balance required on all accounts in order to earn interest.

EQUAL HOUSING LENDER
Member FDIC/DIF

by Tony Centorino, Bill Starkie and Kevin McGroarty

ARE YOU IN FOR A SHOCK?

Replacing worn shock absorbers not only results in a better ride and handling, but it is likely to extend the life of the tires, as well. This is due to the fact that worn shock absorbers allow wheels to move up and down excessively when going over uneven roads. As a result, the wheels are subjected to a variety of changes in the angles at which they contact the road. In time, the tires may experience undue wear on their outer edges by virtue of their improper relation to the pavement. In some cases, shocks may be so badly worn that the tires leave the road altogether. When this happens, they will scuff against the road as they remake contact. This can lead to uneven tire wear, to the point where a tire may go out of round.

HINT: Shock absorber deterioration may be so gradual that a car owner does not notice it until a passenger points it out.

For all your automotive needs and wants, including replacing your shock absorbers as well as your tires, come to LEO & WALT'S SUNOCO. We look forward to putting our years of training and experience to work for you and your vehicle. You'll find us conveniently located at 258 Quincy Ave., E. Braintree, 843-1550. Hours: Mon.-Fri. 6am-9pm, Sat. 7am-9pm, Sun. 9am-5pm. "A Place Where Your Car Can Live Longer."

1968 Special Issu
THOMAS Crane Public Librar
Box 379
Quincy, Ma. 02169

The Quincy Sun

Vol. 26, No. 1 • Two Sections | Thursday, September 23, 1993 | 30¢

Reprinted from the first issue of The Quincy Sun Sept. 26, 1968

Sunrise

This is the first issue of The Quincy Sun.

As you look over this complimentary copy you will notice we also call it, "Quincy's Own Weekly Newspaper."

And, that's what it is going to be--a weekly community oriented newspaper with emphasis on Quincy news.

We are not even going to try to cover the rest of the state, the nation or the world. We will leave that to other newspapers, radio and television.

We believe most Quincy residents would like to know more about what is going on right here in their own city--and why.

Our goal is to provide this information through our news columns, special features and photographs.

We intend each week to present comprehensive coverage of Quincy's government, schools, business, industries, civic, church, fraternal, social and veterans organizations.

We invite organizations and individuals to submit news items and assure you no item will be too small to print. If it is of interest to you, it is of interest to us.

That's why we call it "Quincy's Own Weekly Newspaper."

For awhile, we will sample the city with free copies of The Quincy Sun. Then we will seek paid subcriptions. In fact, subscription forms appear in this issue for those who want to become regular subscribers immediately and receive their copy of The Quincy Sun each week from now on.

We intend to improve and expand in the weeks ahead, adding new features and more news. Any suggestions you might have along this line will be greatly appreciated. This is your newspaper, too.

And, for the record, The Quincy Sun will be politically independent.

It will be fair and impartial to all--presenting both sides of issues of interest to the community.

It will cover the local news in depth and with integrity.

It will serve the community, its people, its business and industry, with respect for Quincy's proud past and dedication to a progressive future.

With your help and participation The Quincy Sun will shine brightly on the community.

The First Issue

The QUINCY Sun
Serving The Metropolis Of The South Shore
Vol 1 No. 1
Thursday, September 26, 1968
Copy 10c
Quincy's Own Weekly Newspaper
BULK RATE U.S. POSTAGE PAID QUINCY, MASS. Permit No. 17910

New North Quincy Station Site

Major Delay Averted In Quincy MBTA Extension

DIMMOCK ST. BRIDGE nears completion for MBTA rapid transit extension to Quincy. This is view of progress looking north. Adams St., Beale St. bridges and Granite St. overpass have yet to be constructed. A new site has been selected for the North Quincy residents probably won't see the first train until early 1970 instead of Christmas, 1968 as predicted. (Photo by Roger B. Whitcomb)

A threatened potential year and a half delay in the MBTA extension to Quincy has been averted and 22 North Quincy homes spared from demolition.

Mayor James R. McIntyre disclosed last night that the planned North Quincy transit station will be relocated 350 feet, preventing an ominous "long term" construction snag and taking of the homes.

But despite the development the Mayor does not expect trains to be running to Quincy until early 1970, mainly because of a construction slowdown caused by the iron works strike. MBTA General Manager Leo Cusick had predicted the Quincy line would be in operation by Christmas 1969.

The North Quincy station, the Mayor said, will be located 350 feet north of the new West Squantum St., bridge.

Original plans were to put the station immediately under the bridge with it extending 300 feet north and south.

The locations was selected as a result of a number of hearings in 1965 and 1966.

But the new site has been designated with agreement by city officials, North Quincy merchants and the MBTA, Mayor McIntyre said.

"MBTA planners and engineers thought the original site was the best location at the time," he said. "But since the, they have run into difficulty because of the Newport Ave., extension.

"It is a space difficulty--trying to get the Newport Ave. extension, the station and tracks and the Newport Ave., ramps to West Squantum St., all under one bridge.

The Mayor had innumerable meetings with MBTA officials to hold them to their original commitments to place the station under the West Squantum St. bridge.

"But," said he, "when we saw the preliminary plans for the station under the bridge would require the taking of 22 homes in tha Holmes St. and Moscow St area, I sought a meeting with the MBTA and the North Quincy

(Continued on page 14)

First Issue Is Gift To Our Readers

The Quincy Sun is out and shining.

We are pleased to present this first copy as a gift--compliments of the publisher.

During a limited introductory period, other complimentary copies will be mailed to Quincy homes. The Quincy Sun will also be available on area newsstands.

We hope you will look forward to receiving the Sun every week. You can be assured of your copy by subscribing now through the convenient order coupon in this issue. This special introductory rate offers you substantial savings over the regular copy price.

Subscriptions may also be placed by calling the Quincy Sun at 471-3100.

City Council Will Discuss Incinerator Plan Saturday

The City Council's special committee on dumping and refuse problems will meet Saturday at 10 a.m. to discuss a proposal for an estimated $2 million incinerator.

The committee will explore various methods of rubbish disposal -- including compaction -- before making a final recommendation on which is best for Quincy.

"Our quarries are rapidly being filled," noted Committee Chairman George B. McDonald. "We are fast approaching a crucial stage in which a long-range rubbish disposal system must be agreed upon and thoroughly planned. We can't fool around with this any longer."

The full council membership has requested to sit with McDonald and regular committee members, Councilors Albert R. Burlaiso, Edward Graham, Arthur Tobin and John F. Koegler, at the series of upcoming meetings to help find the right answer to the problem as soon as possible.

Councilor McDonald is also inviting interested residents to attend the committee meetings in the council chamber to hear the various proposals.

At Saturday's meeting, John Forrest, president of North American Incinerator Corp. of Boston will outline his firm's proposals for either a municipally or privately operated incinerator.

McDonald said one of that firm's special incineration features is rocket-type grates for complete combustion, leaving no unburned rubbish or garbage.

He said his committee, Mayor James R. McIntyre and key department heads have been invited to inspect the North American built municipal incinerator at Greenwich, Conn. He expects the Quincy delegation to make the trip within a week.

McDonald said of particular interest to the Quincy group will be a new section added to the 30-year-old incinerator six years ago.

Its furnace, he said, burns more than 300 tons of refuse a day at a cost of $5.75 per ton. Primary combusions is at 1,850 degrees with the rubbish itself the only fuel. "There are more technological advances developed by North American since then which may be incorporated in an incinerator built today," McDonald said.

He believes Quincy would require dual 250-ton capacity burners to handle up to 500 tons of refuse a day. He estimated the

(Continued on page 14)

ON THE INSIDE

- U.S. Rep. James A. Burke reports from Washington on a day in the life of a Congressman. it's quite a busy day. See Page 4
- Dr. Charles Djerf, noted Quincy pediatrician, writes on child care in his "House Call" column. Today's subject: mumps. See Page 2
- Rev. John J. McMahon, pastor of St. Mary's Church, West Quincy reminisces and speaks out in the "Pathways" column, a weekly feature by Quincy clergymen of all faiths. See Page 19
- Fifty-one young ladies embark upon nursing careers at Quincy City Hospital. See Page 7
- It's high school football kick-off time Saturday. Quincy Coach Hank Conroy and North Quincy Coach Carl Leone discuss season prospects. See Pages 22 and 23
- Rev. and Mrs. Harold G. Leland to leave Wollaston for new administrative assignment. See Page 15
- Three young beauties in final running for "Little Miss North Quincy" crown. Which one gets your vote? See Page 19
- If you like chitchat about people you know--items ranging from behind-the-scene to humorous--don't miss the "Sunbeams" column, a regular feature. See Page 18
- There's all this--and a lot more--on the inside.

Peak Enrollment At Jr. College

Quincy Junior College has reached another milestone in its 10-year history with a fall total record enrollment of 1,687 students.

The figure, announced by President Kenneth P. White is 122 higher than last years.

The growth the school has, undergone in just a decade is shown by comparison of this figure with the first enrollment in September, 1958. Total students that opening year 35.

Of the 1,687 students this year, 711 are in the full-time Day Division-592 freshmen and 182 sophomores.

The part-time Evening Division has 976 students including:

- Evening College, 464.
- Quincy City Hospital student nurses, 51
- Evening Community Educational Services, 436.
- General Dynamics personnel, 25.

The 711 full-time students is an increase of 71 over last year's 640.

The biggest gain is the 436 students enrolled in the Evening Community Educational Services program for adults. This is nearly triple the 160 taking these courses last year.

The overall gain in total enrollment would have been considerably higher than 122 if it had not been for a drop in those taking courses at General Dynamics. There were 170 at General Dynamics last year compared to 25 this fall.

The college, keeping pace with its growth, now has three Deans assisting White. They are Hugo F. Salsiz of Quincy, Dean of Administration, Joseph J. Fiuhr, of Squantum, Dean of Students, and Richard T. Mola of Braintree, new Dean of Evening Community Educational Services.

The college offers more than 60 courses in liberal arts, business administration, secretarial and continuing education.

Between 90 and 95 per cent of Quincy Junior College graduates go on to a senior college.

THE QUINCY SUN was born Sept. 26, 1968 in the former Quincy Conservatory building at 7 Foster St., Quincy Center. The Sun's office was on the second floor, the three windows to the left.

(Quincy Sun photo by Tom Gorman)

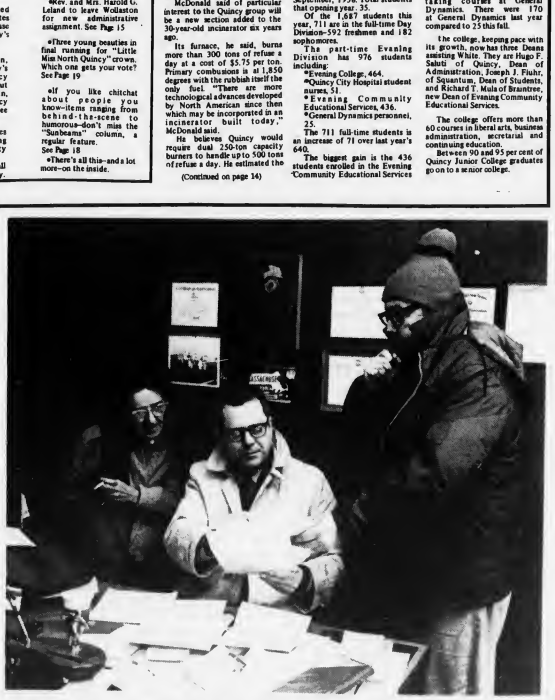

OUR SECOND LOCATION was on the second floor of the Mutual Building on Hancock St., above the Kincaide Furniture Store and which has since burned down. The rent was good but we often had trouble with the heat. Here Muriel Lyon, typesetter; Sun publisher Henry Bosworth and reporter Tom Henshaw give you an idea of how cold it could get.

(Quincy Sun photo by Laban Whittaker)

The Quincy Sun

A Quarter Century

By HENRY BOSWORTH
Publisher
The Quincy Sun

It was 1968 and . . .

James R. McIntyre was in his second term as mayor and keeping a close eye on the extension of the MBTA Red Line into Quincy.

He talked them into relocating the site of the North Quincy T station 350 feet to avoid a potential costly year and a half construction delay and spare 22 homes from demolition.

The General Dynamics Shipyard was booming with a workforce of over 8,000 with 500 more jobs waiting to be filled. There were predictions the yard could soon have 10,000 workers. Back then no one would have ever thought a sludge plant lie in the future.

A Vietnam War Memorial was unveiled in Mount Wollaston Cemetery inscribed with the names of 27 residents who had given their lives in a country many of us had trouble finding on a map. Sadly, that list of names grew to over 40.

The average family income in Quincy was $11,000. Crew cuts were still in style but long hair was on its way. You could still buy a pretty nice home for under $25,000. A new Ford was going for $3,200 and you could fill the tank at 34 cents a gallon. Bread was 22 cents a loaf. You could mail a letter for six cents.

It was a good year, we thought, to launch a community weekly newspaper in Quincy,

On Sept. 26, 1968, the first issue of The Quincy Sun rolled off the press.

The lead headline: "Major Delay Averted In Quincy MBTA Extension."

Other stories in that first issue:

The City Council was meeting to consider a proposed $2 million incinerator. Quincy Junior College had a record fall enrollment of 1,687 students.

Coaches Hank Conroy and Carl Leone discussed the season's prospects for their respective Quincy and North Quincy football teams. Three young beauties, Martha Gallagher, Mary Beth Golden and Pattie Ann Ridlen were competing for the "Little Miss North Quincy" crown.

There was a report from Washington by Congressman James Burke and features by Dr. Charles Djerf and Fr. John McMahon, pastor of St. Mary's Church. And, making its debut, a column called "Sunbeams."

The first editorial, appropriately, was entitled "Sunrise," introducing "Quincy's Own Weekly Newspaper." A letter from Mayor McIntyre welcoming us to Quincy appeared below it.

And, fortunately for us, there were also full page ads from President Chevrolet, South Shore Buick and a centerfold (two full page ads) from South Shore Television, plus a number of other various sized ads.

Initial reaction was encouraging. But some of the so-called experts who read the "Sunrise" editorial were predicting "Sunset" within six months.

There were times we thought they would be right.

But fortunately we had a foundation in South Shore Television and President Chevrolet. Remo and Pete DeNicola at South Shore TV and George Reardon at President Chevrolet strongly believed in a community newspaper and that having two newspapers in town instead of one was better for the town.

They backed that belief by commiting to large ads on a steady basis that carried us and kept us alive during those crucial early months.

Thanks largely to them and a few other advertisers, news sources and readers who also believed in a two-newspaper town, we managed to survive.

The Sun was a dime a copy then and $3.50 for a year's subscription by mail. Those who paid the $3.50 must have had faith in us considering the skeptics who were predicting we wouldn't be around for a year.

We didn't exactly take the town by storm. It was awhile before people got used to a weekly newspaper and one that also came by mail.

THE QUINCY SUN staff today. Seated, from left, Editor Robert Bosworth, Publisher Henry Bosworth, Dorothy Bosworth and Donna (Bosworth) Gray. Standing, Lois Seggelin, Jane Arena, Robin Powers, Michael Whalen, Tom Sullivan and Mark Crosby. Missing from photo is photographer Tom Gorman who was on the other end of the camera.

(Quincy Sun photo by Tom Gorman)

We still smile about those early days when our reporters would call someone and say he or she was from The Quincy Sun. It wasn't unusual to get a response like: "Who's son, did you say?"

The Sun was born in a second floor corner office in the old Quincy Conservatory of Music Building at 7 Foster St. We re-located a year later to the Mutual Building above the Kincaide Furniture store on Hancock St. which has since burned down.

In 1975 we moved to our present street location at 1372 Hancock St. We purchased it a few years ago and became a Quincy taxpayer.

Twenty five years. A quarter century. A lot has happened in that time.

We experimented with television in 1982, launching 24-hour news channel (Ch. 8) on Quincy Cablesystems, now Continental Cablevision. The program drew a good audience but there wasn't sufficient advertising revenue to sustain the operation of the channel. Reluctantly, we pulled the plug in 1990.

Down through the years, The Sun has won its share of awards for editorials, features and photography plus many community service awards.

One of the awards from our peers was the National Newspaper Foundation's Blue Ribbon Award which recognized us as "an outstanding community newspaper."

That's what we started out to be: a good community newspaper. And we are still working at it.

In the 25 years we have seen old landmarks come down and future ones go up. We have covered the inaugurations of six mayors and recorded Quincy's economic ups and downs, its community issues and controversies, and sadly, we have bid farewell to many friends, some prominent, some not.

We have seen our first young newscarriers grow up, go off to college or to war, get married and have children of their own.

We have been asked: "What is your favorite edition of The Sun?"

The first one would have to be our favorite because that was the beginning. But if we had to pick our other favorite it would be the Feb. 9, 1978 issue: The Blizzard of '78.

Though Quincy and the area was paralyzed by 27 inches of snow, we managed to bring in a skeleton staff and got the paper out Friday—just one day late. The banner headline over the storm story and photos of the driving snow pleaded: "Please, No More!"

It has been an interesting quarter century.

We still have a lot of good friends out there like you. And because of you we are still here as Quincy's own weekly community newspaper.

We're proud to carry the name Quincy in our banner. That's what we are all about: Quincy.

Thanks to you for making this quarter century of The Quincy Sun possible.

We couldn't have done it without you.

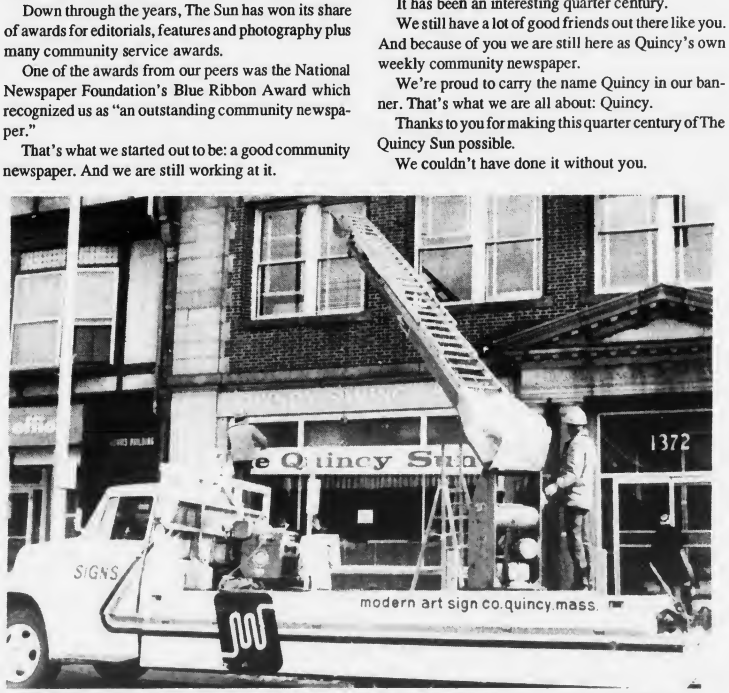

THE QUINCY SUN sign went up at our third and present location in the old Quincy Savings Bank Building, 1372 Hancock St., Feb. 25, 1975.

(Quincy Sun photo)

September, 1968

City of Quincy
Massachusetts
Office of the Mayor

James R. McIntyre
Mayor

September 26, 1968

Mr. Henry W. Bosworth, Publisher
The Quincy Sun
7 Foster Street
Quincy, Massachusetts 02169

Dear Henry

As Mayor of the City of Quincy, may I welcome to our community The Quincy Sun and wish it every success.

It is imperative in these modern times that our people in Quincy know and understand the problems of the community and there is no better way than to have the issues of the day presented objectively, analytically, and fairly in a newspaper presentation. It is no less important that the people know what transpires in the community, that the government be given an opportunity to present its news and views, and that business and community organizations get adequate news space so their fellow citizens can know about the day to day activities and the direction in which Quincy is going.

I am pleased that The Sun has chosen Quincy for its location, and I am sure that the people of our fine City will be well informed.

My best personal wishes to you.

Very truly yours,

James R. McIntyre

jrm/fb

September, 1993

City of Quincy, Massachusetts
City Hall
Office of the Mayor

JAMES A. SHEETS

September 16, 1993

Henry Bosworth, Publisher
Robert Bosworth, Editor
The Quincy Sun
1372 Hancock Street
Quincy MA 02169

Dear Henry & Bob:

Many years ago, Henry, you had a dream ... you wanted to print a newspaper which was dedicated only to the citizens of Quincy, and, so, The Quincy Sun became a reality and the first issue was published in September 1968.

You have made available to Quincy residents ALL the important news of the day, from that which pertains to the City's governmental activities, to the births and deaths, and sports activities. Community associations have been given the opportunity to publicize their programs.

During those years many improvements have been made to your paper along with format changes, all of which have made the paper first-class!

On behalf of the citizens of Quincy and my administrative staff I extend sincere congratulations to you on the occasion of your TWENTY-FIFTH ANNIVERSARY!

Sincerely,

JAMES A. SHEETS
MAYOR

JAS:gig

1305 Hancock Street, Quincy, MA 02169 (617) 376-1990

Congratulations
And Best Wishes
to
The Quincy Sun

On This Proud Milestone.
You Have Served Quincy
With Distinction For
A Quarter Century.

O'Connell Management Co.
1212 Hancock Street
Quincy
847-6300

Congratulations
and Best Wishes
to
The Quincy Sun

You Have Done A
Tremendous Job
For Quincy Over
This Quarter Century

Keep Up The Good Work

George and Sandra Burke

(Proud Owners Of The Very First
Issue of *The Quincy Sun*
September 26, 1968)

1968

Shipyard Workforce Over 8,000

•The workforce at General Dynamics, as of Oct. 24, was 8,336 with 500 jobs left to fill.

•Construction of the MBTA Red Line went ahead after 22 homes were saved from demolition when the extension was moved 350 feet.

•City Council President J. Vincent Smyth proposed a 10-member youth council to give kids a louder voice in community politics after he cited breakdown in law and order and increased use of drugs.

•The Boston Fire Department honored "The Granite," a 123-year-old hand drawn fire tub--Quincy's first fire fighting apparatus--during Fire Prevention Week.

•The Hong Kong Flu was expected to hit hard. Vaccinations were the order of the day.

•Approximately 1,475 Vietnam veterans applied in Quincy for state bonuses totalling $200 to $300 apiece.

•The USS Whale, the first nuclear submarine built in Massachusetts, was commissioned at the General Dynamics Shipyard.

•Quincy Police Chief Francis Finn recommended a $2,800 closed circuit TV system to film on-the-spot accurate recordings in the event of a youth riot.

•Jordan Marsh announced plans for its distribution center--the largest in America--in Quincy. Completion was slated for the 1970s.

•Quincy's Vietnam Memorial was unveiled in Mount Wollaston Cemetery honoring Quincy residents who had given their lives. The city's death toll, which stood at 27, included: Brian Ahern, Richard Archer, Francis Builaert, James Casale, Ralph Caspole, James Cavicchi, Thomas Chiminello, Basil Ciriello, John Coughlin, Richard Davis Jr., Robert Fay, John Granahan, Paul Grasso, Lawrence Grenhan, William Hinchey, James Jenks, Stanley McCousland, James Murray, George Nash Jr., David Pitts, Richard D. Slack, Alfred Schofield, James Stark, George Underwood, Richard Vasconcellos, James Walsh, and Ralph J. Willard.

•Mayor James McIntyre proposed legislation giving law enforcement officers the authority to make on the spot arrests for suspected false prescriptions and illegal possession of harmful drugs in an effort to crack down on Quincy's drug problem.

•In an effort to allow General Dynamics to bid on contracts for super-size ships, Mayor McIntyre directed the Department of Public Works to widen the span of the Fore River Bridge 300 feet.

•Quincy was linked to the Natural Warning System, or "hot line," to give the city a two-minute warning in case of a nuclear attack or disaster.

Deaths included Reuben A. Grossman, executive of the Grossman Company and civic leader.

THE VIETNAM WAR MEMORIAL with 27 names of Quincy men inscribed on it, was dedicated on Veterans Day in 1968 at Mount Wollaston Cemetery. Principal figures at the ceremonies included Mayor James R. McIntyre and Congressman James A. Burke shown at right. Sadly, the list of names grew to over 40 on the memorial.

(Quincy Sun photo by Roger Whitcomb)

THREE MAYORS were among those pausing for this group photo at mid-term ceremonies for Mayor James R. McIntyre and the City Council in January, 1969. Seated are former Mayor Amelio Della Chiesa, Mayor McIntyre, former Plan E Mayor David S. McIntosh and City Council President J. Vincent Smyth. Standing are Rabbi Jacob Mann, Rt. Rev. Walter J. Leach, Dist. Atty. George G. Burke, former City Council president; Percy N. Lane, re-elected to his 31st term as clerk of council committees, Rev. Bedros Baharian and a crew-cut City Clerk John M. Gillis. *(Quincy Sun photo)*

1969

McIntyre Pledges Revaluation Fight

•Mayor James McIntyre, in his mid-term address, promised to fight against citywide property reassessment-revaluation--which he said could have a negative impact on the "small homeowner."

•Quincy experienced its most crippling storm in decades when 71.5 inches of snow were dumped during several northeasters. Some 15,000 homes in the Quincy-Weymouth area lost power. Mayor McIntyre sought federal aid to allow Quincy and other communities to use Army equipment to battle the storms.

•1000 Southern Artery was on its way to becoming the largest elderly housing facility in the country when contracts were signed for a 226-unit addition.

•The city's tax rate threatened to rise to $20 to $30 from $98.90 if the $4 million hike in municipal budget requests were approved.

•Clifford MacDonald, a North Quincy High School student, became the first Quincy Youth Council Mayor.

•City Hall was draped in black and a memorial service was held at First Parish Church to mourn the passing of former President Dwight D.

(Con't On Page 6A)

MEMBERS OF THE 1968-69 City Council, from left, seated: George B. McDonald, at-large; Albert R. Barilaro, Ward 4; J. Vincent Smyth, President and Ward 6; Edward S. Graham, Ward 1 and Walter J. Hannon, Ward 5. Standing, Clifford H. Marshall, Ward 2; John J. Quinn, at large; Arthur H. Tobin, at-large and John F. Koegler, Ward 3.

21 Are Appointed To Police, Fire Depts.

(Cont'd From Page 5A)

Eisenhower.

•The City Council approved a record $34,594,682 budget. Taxpayers faced a $112-$115 tax rate.

•Ruth Gordon won the Academy Award for best supporting actress for her role in "Rosemary's Baby." Upon receiving the award, the 72-year-old Quincy-born actress said, "This is very reassuring."

•Quincy Police picketed City Hall following a breakdown on salary and seniority issues.

•Representing one of the largest single changes in two prospective branches, 21 men were appointed to the Police and Fire Departments. The appointments made a police narcotics division possible.

•At a packed two-hour City Council meeting, the issue of a Mechanic St. parking lot was debated with proponents arguing the lot was an economic necessity and opponents saying storeowners should provide their own parking areas. The parking lot proposal fell through.

•As of May 15, General Dynamics still had 500 jobs to fill with the payroll at $70,070,435.

•Ground was broken for a $5 to $6 million electronic research and development laboratory complex in the Echo Lake area.

•The Houghs Neck Congregational Church, erected in 1894, turned 75 years old.

•A planned computer center office building--the beginnings of State Street South--was the first step of a $200 million development for the Montclair section of North Quincy.

•Denise Sheridan was crowned Miss Quincy Bay Race Week.

•The $15 million South Shore Community College faced delays for at least a year. By year's end Mayor McIntyre introduced legislation to take 90 acres in the Echo Lake area by eminent domain for the school.

•McIntyre was re-elected to his third and last term as mayor.

•Court action was threatened by the mayor against the Metropolitan District Commission unless something was done to alleviate morning traffic jams at Neponset Bridge.

•A Christmas fund was started for Mrs. Michael J. Walsh and her sons after a fire left them homeless.

•City organizations, including the Elks, Salvation Army, and Koch Club, provided Christmas baskets for 125 needy families.

Deaths included Munroe MacLean, retired football, basketball and track coach at Quincy High School for 25 years.

City's Population Down

Quincy's population is down.

The 1970 United States census showed 87,966 residents.

The current state census lists the population at 86,343--down 1,623 according to City Clerk Joseph Shea.

City's Official Flower

Did you know that the Forget-Me-Not is the official flower of Quincy?

A vote by the 1974-75 City Council declared that the Forget-Me-Not should thus be remembered.

Quincy City Council

Commendation

Be it known that the City Council of the City of Quincy hereby extends its congratulations to:

HENRY W. BOSWORTH, JR., PUBLISHER
ROBERT H. BOSWORTH, EDITOR
THE QUINCY SUN

In Recognition Of: TWENTY FIVE YEARS OF PROVIDING THE CITY OF QUINCY WITH NEWS, PUBLIC SERVICE ANNOUNCEMENTS, FEATURE ARTICLES AND COUNTLESS ACTS OF CHARITY. WE SALUTE YOU, YOUR FAMILY AND YOUR STAFF FOR THE DIGNIFIED AND PROFESSIONAL MANNER IN WHICH YOU CONDUCT YOUR BUSINESS. WE CELEBRATE YOUR HIGH STANDARDS AND ACHIEVEMENTS. CONGRATULATIONS ON THE PURSUIT OF EXCELLENCE IN THE NEWSPAPER INDUSTRY. THE QUINCY SUN IS A VALUABLE MEMBER OF OUR MUNICIPALITY. THANK YOU.

And be it further known that the Quincy City Council extends best wishes for continued happiness and success.

By: Charles J. Phelan, Jr.
COUNCIL PRESIDENT

Date: SEPTEMBER, 1993

An Observation

Quincy Patrolman Thomas Scanlon, a familiar figure in the City Hall area, was quoted in *The Sun's* first issue Sept. 26, 1968 on the long-hair and beads fad among many young males.

"I suppose," he said, "it won't be long before one of them comes up and reports, 'Officer, someone just stole my handbag.'"

Congratulations from one Quincy institution to another!

Quincy Hospital recognizes and applauds the important contributions the Quincy Sun has made to our community.

Quincy Hospital
You'll like the way we treat you!

Best Wishes on your Anniversary

May You Shine for 25 More

QUINCY MUTUAL FIRE INSURANCE COMPANY

57 Washington Street
Quincy, MA 02169
617-472-8770
800-899-1116

1970

Quincy Seen 'Boom Town' Of The 70's

•The Quincy Police Department planned several innovative law enforcement programs such as closed circuit TV, computerized traffic signal systems, and a training program to help police officers recognize family crises and cope with them.

•Mayor James McIntyre, predicting another substantial tax hike, said he'd reject general pay increase requests for city employees and would cut department budgets to the bone.

•Nearly 2,000 more tradesmen were sought by General Dynamics, making this year the busiest year in Quincy shipbuilding.

•Broad Meadows was the latest site sought for the proposed South Shore Community College.

•Mayor McIntyre slashed $997,475.27 from the budget during an 18 hour marathon budget session, thereby saving $5 on the 1970 tax hike.

•The rezoning of Quincy met with favor in Houghs Neck and opposition in West Quincy, with 400 dissenters signing a petition.

•Adoption of zoning proposals and the new MBTA extension led some Harvard Business School students to refer to Quincy as the "boom town" of the 1970s.

•Dutch Elm disease claimed over 200 trees.

•Creation of a concentration air pollution control district for Quincy, Braintree, and Weymouth was sought.

•Fewer than 30 North Quincy High students enrolled at the new $5.5 million Quincy Vo-Tech School.

•A record high $39.9 million budget was passed. Property owners faced a possible $130-plus tax rate.

•A longtime Quincy Square landmark, the Waldorf Restaurant, was demolished to make way for the MBTA parking lot.

•A walk-in center, telephone hot line, and residential home for addicts to receive treatment were all part of "Survival Inc.," a Quincy program for youths with drug problems.

•The cost of municipal services were shown to go up $23.4 million in 10 years.

•Homeowners in flood-prone areas were able to obtain flood insurance at a rate of $4 to $5 per $1,000 coverage.

•Virginia Pritchett, 20, was crowned Miss Quincy Bay Race Week.

•A public opinion poll by Mayor McIntyre showed an overwhelming majority of local residents felt the City Council should have the right to cut the School Department budget. School Committee Vice Chairman James F. McCormick denounced the poll.

•An estimated 20 homes needed to be cleared in order for the planned Lincoln-Hancock School to be built.

•An anti-pollution petition signed by the 500 Quincy Point residents was presented at the State House hearing opposing a fuel oil burning variance for Boston Edison's North Weymouth station.

•About 1,100 people signed a petition favoring a Houghs Neck Youth Center at 1095 Sea St.

•Montclair School Principal Leon Gould tried out the Japan-tested classroom television teaching method.

•The Quincy High School Presidents went to the Orange Bowl--as spectators--after funds were raised for the undefeated football team. The Quincy Fathers Club spearheaded the drive.

GENERAL DYNAMICS Shipyard was booming in the 1970s. Here the Goliath Crane lifts giant sphere aboard an LNG tanker in 1977.

•A "Write Hanoi" campaign was started to seek humane treatment of POWs from Quincy Lt. Commr. Richard Stratton and Capt. Alan Brudno.

•Raymond Crombie of Quincy, who played Santa for six South Vietnam orphanages, had a surprise Christmas visit at his home from six South Vietnamese students.

•Deaths including Richard Cardinal Cushing, 75; John DeMatteo, founder of DeMatteo Construction; and David S. McIntosh, former mayor, state representative, and senator, at 85.

Our Photographers

Our photographers the past 25 years who have photos in this special 25th anniversary supplement.

Roger Whitcomb, Robert Eng, Laban Whittaker, Steve Liss, Jonathan Burak, Don Newell, Charles Flagg, Steve Grochowski, Jack Tolson, Dave Gillooly, Rick Matthews, Steve O'Gara, Linda Jarvis, Bob Stella, Carol Foley, Robert Noble, Robert Bosworth and Tom Gorman.

Congratulations
and
Continued Success
to
Henry Bosworth,
Publisher
Robert Bosworth,
Editor
and the
Entire Quincy Sun
Family

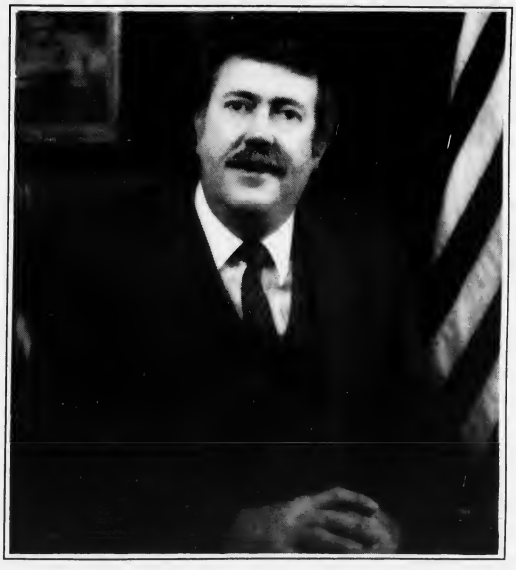

Mayor James
and
Joann Sheets

1971

The T Arrives At Last, Jobless Figure Doubles

•The multimillion South Shore MBTA line opened 12 years after the Old Colony Railroad line was shut down. The "Kiss/Ride" stopping area was created for people dropping spouses off to catch the train.

•Quincy's jobless figure nearly doubled. More than 1,000 people were being processed daily through the Quincy office of the Massachusetts Employment Security Claims.

•Creation of a coordinator position to gear private and public drug programs was one of Mayor James McIntyre's goals for the year after drug arrests soared 180 percent by the end of 1970.

•Starting in February, 36 families were relocated so construction of the Lincoln-Hancock School could begin.

•A pilot program at Snug Harbor School where more than half the students would receive hot lunches free and the others would pay 30 cents met with controversy. Proponents of the program call it a necessity. Opponents said the program was not an education program and that home rule was being taken from Quincy in favor of state law.

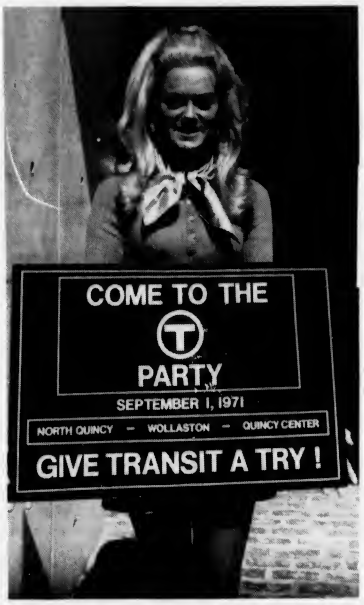

PRETTY DIANE JETTS invited everyone to a T Party Sept. 1, 1971 for the opening of the new MBTA Red Line into Quincy.

MBTA OPENING brought a bevy of dignitaries to Quincy in September, 1971, to watch U.S. Transportation Secretary John A Volpe snip the ribbon that opened the Red Line to commuters. Left to right, Mayor James R. McIntyre; Georgina Hossfeld, Miss Massachusetts; Gov. Francis W. Sargent; Quincy businessman Daniel Barry; Atty. Gen. John Mitchell; Volpe and Rep. Walter J. Hannon.

•Rita M. Anderson became the first woman to run for Mayor of Quincy.

•The Quincy Police Betterment Association picketed City Hall for a $12,500 maximum salary, seniority benefits, a "bill of rights," and a revised work schedule.

•The world's largest commercial dry cargo ship, the S.S. Dr. Lykes, was christened at the General Dynamics Shipyard.

•Kristen Anderson, 19, of East Braintree, was crowned Miss Quincy Bay Race Week.

•A water ban went into effect from noon to 9 p.m. in the summer because of a water use increase of one million gallons over the year before.

•A critical space problem was one of the worries after a record enrollment of 17,250 students in the school system.

•The community of Post Island and the Fort Square United Presbyterian Church both celebrated their 75th birthdays.

•Walter Hannon defeated Joseph Brett 17,966 to 15,373 to become the 24th mayor of Quincy succeeding James McIntyre.

•Monsignor Joseph F. Maguire of St. John's Church was named Auxiliary Bishop of Boston by Pope Paul VI.

•Vaudevillian "hokum" man Edward F. Ferry found jobs for over 100 of Quincy's elderly through a program financed by the Federal Emergency Employment Act.

•Students at Broad Meadows Junior High School wore red armbands to show they were against drugs.

Deaths included Dr. A. Paul Gossard, 73, retired superintendent of schools for 19 years; J. Ernest (Honey) Collins, 84, a member of the Park and Recreation Board for 33 years; Dr. Kenneth P. White, president of Quincy Junior College; William J. Martin, 35, president of South Shore National Bank.

When friends count, count on us.

Congratulations to our Good Friends at *The Quincy Sun* On Their 25th Anniversary

From All Of Their Friends
At WJDA

NewsInfo1300
WJDA-South Shore Radio
P.O. Box 130
Quincy, MA 02269--0130
Tel: 479-1300

EASTERN NAZARENE COLLEGE
Celebrating 75 years as a collegiate, liberal arts institution.

Congratulations to "The Quincy Sun" for 25 years of service to the community.

75th Anniversary
1918 - 1993

57 Undergraduate Programs
12 Graduate Degree and Certification Programs
LEAD (Leadership Education for Adults)

For information call (617) 773 - 6350, extension 241
23 East Elm Avenue • Quincy, MA • 02170

TIRED BUT HAPPY are these volunteers at The Quincy Sun-based Jerry Lewis Telethon Pledge Center in September, 1983. Over $35,000 was raised in pledges and fishbowl receipts that year. The Sun pledge center and committee has raised over $1 million to date. From left are Tom McDonald, John Fantucchio, Rita Kelleher, Aldo Saluti, Dick Realini, Sun publisher Henry Bosworth, Mario Salvatore, Steve Gillig, Peg Madden, Richard Koch Sr. and Joe Sullivan. The Sun continues to sponsor special events for MDA. *(Quincy Photo Lab)*

BARON HUGO LEADS the "over-the-top" victory march through The Quincy Sun Jerry Lewis Telethon Pledge Center on Labor Day, 1982 as volunteer workers cheer him on. Seated are Herb d'Entremont, Jackie and Bill Monahan and standing, Rita Kelleher and Peter Gacicia. The late popular band leader was a familiar figure at the telethon down through the years. *(Quincy Sun photo)*

A 'Thank You' From Jerry Lewis, And MDA

Jerry Lewis

National Chairman
MUSCULAR DYSTROPHY ASSOCIATION
3300 East Sunrise Drive
Tucson, Arizona 85718

September 16, 1993

Mr. Henry W. Bosworth
Publisher
Quincy Sun
1372 Hancock Street
Quincy, MA 02169-5190

Dear Henry:

As we celebrate the success of the 1993 MDA Labor Day Telethon, I want to extend my personal thanks to you for your paper's 25 years of support for our Telethon and MDA's programs of research and services. With the help of caring news media like the Quincy Sun and of your readers, we've been able to make tremendous progress toward our goal of eradicating neuromuscular disease.

Congratulations on your 25th anniversary. I know the citizens of Quincy deeply appreciate the great service you give your community.

Best wishes on the next 25 years.

God bless you.

Love,

Jerry

Congratulations
and Sincere Best Wishes
to
The Quincy Sun
On This Wonderful Milestone

We Are Proud Of Our Long Association
With You And Grateful For All You Have
Done To Help Jerry's Kids Down
Through The Years.

From All Of Your Friends
At MDA

1972

General Dynamics Lands $350 Million Contract

•Mayor Walter Hannon, in his inaugural address to perhaps the largest crowd to witness such an event, pledged to appoint a coordinator to study the General Dynamics "situation and seek quality investment in Quincy." He said he would also appoint a coordinator of drug programs in the Mayor's office, and provide more housing for the elderly.

•A record $52 million municipal budget, representing an increase of $4.8 million, was presented to the City Council. The budget would bring the tax rate to $164.20.

•General Dynamics employees breathed easier after a $350 million contract for six supertankers quieted rumors of a shutdown.

•A granite marker on the site of the original Howard Johnson's on Beale St. was dedicated. Howard D. Johnson was there for the ceremony.

•More than 900 parking spaces were available in and around downtown Quincy during construction of the Ross Parking Garage.

DEDICATION--Howard D. Johnson and his son, Howard B. Johnson, scoop ice cream in 1972 during dedication ceremonies in Wollaston of a granite marker placed near the entrance to the Wollaston MBTA Station, site of the original Johnson's store on Beale St.

•Council President Arthur Tobin appointed a committee to investigate Mayor Hannon's charges of drinking, absenteeism and theft in the Quincy Water Department. No basis for the charge was found.

•After some careful consideration, the School Committee unanimously recommended the WMEX property in Montclair Marshes be considered for the new North Quincy High School.

GRAND OPENING--An auto with Mrs. Kathryn Curtis, 86, of 1000 Southern Artery at the wheel and Mayor Walter Hannon as her passenger crashes (on purpose) through a paper sign to officially open the new 900-car Quincy Center Parking Plaza in November, 1972. *(Quincy Sun Photo)*

•Two hundred and fifty 10-cent parking meters were installed in Quincy Center. City Councillor Clifford H. Marshall, who was also chairman of the council's Ordinance Committee, said there was no ordinance to cover their installation and they may have been illegal.

•The Duke of Windsor died. The late duke gave up the throne to marry former Quincy resident Wallis Simpson. She had lived on Davis St. in North Quincy from 1917-18.

•The Quincy High School Marching Band was invited to join the Cotton Bowl festivities. The North Quincy High School Band was invited to march in the St. Patrick's Day Parade in Dublin. All that was needed was $55,000. Quincy made it by year's end.

•Bonfires and fireworks were banned for the Fourth of July due to ecology and economy reasons.

•A firebomb caused $50,000 damage to the former Hunting School in Houghs Neck.

•A HUD (Housing and Urban Development) $885,284 grant cleared the way for completion of the Quincy Point Improvement Project.

•Regina Smith, 18, of Milton, won the Miss Quincy Bay Race Week pageant.

•Mayor Hannon, the Shipbuilders Union, Chamber of Commerce and Quincy Center Business and Professional Association sought signatures for a petition to demand the Nixon administration find work for General Dynamics.

•A 10-day festival marked the opening of the Ross Area Garage.

Deaths included William C. Edwards Sr., 78, city historian for 45 years; Mryon N. Lane, 64, former district attorney of Norfolk County (1954-66); Dr. Bradford E. Gale, 64, former pastor of United First Parish Church; and Harry Pavan, city solicitor (1965-72).

Congratulations and Best Wishes to the Bosworth Family and The Quincy Sun for 25 years of Outstanding Community News Coverage.

RECREATIONAL KOCH CLUB QUINCY

From
The Koch Club of Quincy
in our 45th year

"All I know is what I see in the papers."

-Will Rogers-

Thanks for keeping us all so well informed.
Here's to the next 25 years!

PR etc.
public relations & advertising
Quincy, Mass.
328-4711

1973

$100 Million Revitalization Plan For Downtown

FORMER MAYORS Amelio Della Chiesa, Thomas S. Burgin and James R. McIntyre look on at the inaugural ceremonies for Mayor Walter Hannon in January, 1976.
(Quincy Sun photo by Don Newell)

•A $3,000 pledge from the Quincy Center Business and Professional Association made possible the beginning of a $45,000 downtown redevelopment study and master plan.

•The tax rate fell $1.10 instead of rising. The new rate was $154.30.

•An almost snowless winter saved the city more than $200,000.

•In his midterm address, Mayor Walter Hannon pledged, among other things, to establish a program to reduce municipal spending; a commitment to acquisition of open space, a "Spring Offensive" to clean up the city, a Historic Zoning Committee, and a city-wide cultural redevelopment study and master plan.

•Taxpayers were invited to voice their opinions about the budget during regular Saturday meetings and by submitting written statements to the City Council through their ward councillors.

•The North Quincy High School Band headed for Ireland for the St. Patrick's Day Parade in Dublin.

•The South Quincy Civic Association circulated a petition opposing the proposed South Quincy MBTA station and parking facility. The goal was 20,000 signatures.

•Realigning Quincy into eight zones, which might have caused one of the largest numbers of people running for the City Council, fell by the wayside after several months of publicity and discussion. Realigning Quincy was one idea to make voting precincts more equal in compliance with a Superior Court order.

•Quincy residents started having their Social Security numbers engraved on valuables to cut down on thefts.

•A farewell party was held to say goodbye to the 88-year-old Hancock School and the 84-year-old Lincoln School. Both were to be replaced by the $5 million Lincoln-Hancock School.

The name "Richard M. Nixon" was under consideration.

•Georgia Gov. Jimmy Carter was made an honorary citizen of Quincy. The future president was in town to speak at the South Shore Council of Church's breakfast.

•Gov. Francis Sargent paid a congratulatory visit to Faxon House, Quincy's alcoholism detoxification center, in the wake of a new law which states alcoholism is not a crime but an illness and alcoholics should not be arrested.

•Patricia Kelley, 18, of Quincy, was crowned Miss Quincy Bay Race Week.

•A group of mothers demanded an interim bag lunch program be instituted until the hot lunch program, which was mandatory by law and which would be delayed, went into effect. School Committee Vice Chairman Paul Kelly called the demand "ridiculous" because it would mean hiring matrons on a temporary basis.

•South Quincy residents feared a proposed 168-unit apartment building at Brook Rd. and School St. would aggravate the severe flooding situation of the neighborhood.

•Communion was distributed by lay people for the first time in Quincy's Catholic churches.

In the wake of two Quincy shootings within a week, Dist. Atty. George G. Burke called for tougher gun control.

•The Hilgenhurst Report, which was applauded by political and business leaders, outlined a $100 million proposal to revitalize Quincy which included 300,000 square feet of shopping space, 4,000 new housing units, and gradual transformation of Hancock St. between Revere Rd. Cottage Ave. into a pedestrian mall.

•Quincy got set to tighten its belt during the energy crisis after warnings that came from sources all the way up to the president. Warnings were spurred when one of New England Power Co.'s biggest generating stations--at Brayton Point--came within two hours of simply running out of fuel.

•Monsignor John J. Allston, former pastor of St. Joseph's Church, died.

•City Councillor James Sheets proposed fencing off Swingles Quarry in the wake of two deaths. Robert Hanson and Caroline Echardt died climbing the ledge. Eventually the grout, a huge pile of discarded granite boulders, was removed and signs were posted.

Deaths included Dr. Charles Djerf, 62, a member of the School Committee for 16 years (1954-69); Russell T. Bates, 80, city councillor, state rep, county commissioner, and son of former Mayor Gustav B. Bates; James D. Asher, 59, founder of WJDA and host of "Breakfast with JDA"; James F. McCormick, Sr., 60, a member of the school Committee for 12 years (1960-71) and "father" of the Vo Tech School; and Msgr. John J. Allston, 78, retired pastor of St. Joseph's Church.

Congratulations to
The Quincy Sun
on its 25th Anniversary
from
Colonial Federal Savings Bank
"Your Neighborhood Bank"

"The Quincy Sun certainly has been a great asset to the City of Quincy by making us aware of all the local happenings. We wish them continued success."

Robert Guarnieri, President
COLONIAL FEDERAL SAVINGS BANK

Colonial's new handicap access

Colonial's drive-up windows

COLONIAL FEDERAL SAVINGS BANK
"Your neighborhood bank!"

INSURED FDIC

EQUAL HOUSING LENDER

(105 years old)
Wishes to thank all of Quincy
for our success !
15 Beach Street, Wollaston
471-0750

1974

Five New City Councillors Take Oath Of Office

•In the biggest political turnover in Quincy's history, five new councillors began their terms of office. The five: Ward 1 Councillor Leo J. Kelly, Ward 3 Councillor John J. Lydon Jr., Ward 4 Councillor James A. Sheets, Ward 5 Councillor Warren Powers and Ward 6 Councillor Dennis Harrington.

•Mayor Walter Hannon, beginning his second year of office, pledged in his inaugural address to attack the unemployment problem in Quincy. He also advocated the development of downtown Quincy and attempted to add to the tax base and employ local people with projects similar to Kemper Insurance and the State Street South complex.

•Sen. Edward Kennedy, in a visit to *The Quincy Sun* in January, predicted a big year for the General Dynamics shipyard. Kennedy said there would be an increase in shipbuilding contracts.

•Residents rallied to aid five-year-old Tammy Stuart, who was mauled by dogs near the Snug Harbor Housing Projects. Thousands of dollars were raised for plastic surgery.

•In October, evidence against former Cemetery Supt. Anthony Famigletti by Special Investigator J. Blake Thaxter was presented before a Norfolk County grand jury. The investigation, stemming from alleged irregularities within the Cemetery Department, had been going on for over a year. Famigletti was forced to resign.

•A random telephone survey conducted by *The Quincy Sun* concerning then-President Richard M. Nixon in February: 31.4 percent of those favored his resignation; another 31.4 percent favored him completed the term; 25.7 percent advocated impeachment and 11.4 percent were undecided.

Six months later, following Nixon's resignation, another *Sun* survey found 60.6 percent in favor of prosecution.

•Quincy's unemployment rate hit 10.57 percent during January and February. According to the Office of Manpower Affairs, the city's unemployment rate increased 4 percent during three consecutive six-month periods.

•Eighteen hundred production workers at the Fore River Shipyard walked off the job in March, marking the beginning of a 123-day strike of Local 5. An eventual three-year contract gave the workers of Local 5 a $1.48 per hour across-the-board pay raise over 3 years with insurance, retirement disability and other benefits. The loss to all parties during the strike was estimated in the millions of dollars.

•Political hopefuls made an appearance at *The Quincy Sun* in August, one month before state primaries. Visitors included: Attorney General candidates Barry Hannon, Charles Cabot, Francis X. Bellotti, Edward O'Brien, William Cowin and George Sacco; Democratic candidate for state treasurer Mark Furcolo; and gubernatorial hopeful Michael Dukakis. Visiting at various times afterward were Thomas P. O'Neil III and Kitty Dukakis.

CHAMPAGNE FLOWED FREELY after Mayor Walter Hannon really smashed a bottle of the bubbly to formally open the new Quincy Point branch of the Quincy Savings Bank on Washington St. in November, 1974. Enjoying the moment, though a bit splattered, are Bank President Charles A. Pearce, City Council President Arthur Tobin (behind him), Treasurer Charles Simpson, Jr. and branch Manager William Lomanno.

(Quincy Sun photo by Steve Liss)

•Rep. Joseph Brett was elected to his ninth term. Also elected were Rep. William Delahunt, Rep. Thomas Brownell, State Treasurer Robert Q. Crane, Auditor Thaddeus Buczko, Congressman James Burke, Senator Arthur Tobin, Dist. Atty. George G. Burke and County Commissioner Thomas K. McManus.

•In December, 246 nurses at Quincy City Hospital turned in their resignations, accusing City Hall of not bargaining in good faith on contract negotiations.

•Quincy's tax rate of $159.90 represented a $5.60 hike over the last year.

•Janice Lamparelli, 18, was crowned Miss Quincy Bay.

•The 78-year-old business of Old Colony Laundries, Inc., came to an end due to union pressures, drop in work incentive and spiraling operations and supply costs.

•Machine guns were added to the Police Department weapons in response to a 40 percent rise in the city's crime rate. Defending his controversial stance, Mayor Hannon said the Police Department needed to fight crime with equal force.

•The 246 nurses who had turned in their resignations changed their minds when a 30-month contract between city officials and the hospital nurses union gave them a $1,220 pay hike.

Deaths included Billy DeWolfe, 67, movie comedian who grew up in Quincy as Billy Jones; and Edward T. (Red) Lewis, 68, last Plan E City Manager of Quincy (1956-58).

Congratulations on 25 Years of Service

BP BURGIN PLATNER INSURANCE

14 Franklin St. Quincy 472-3000
95 South St. Hingham 749-2900
167 Washington St. Pembroke 826-8326

Best Wishes From One Quincy Tradition to Another

Keohane

FUNERAL HOME, INC.

785 Hancock St.
Quincy, Ma.

1975

LaRaia Wins Recount To Defeat Hannon

•Joseph J. LaRaia was declared the mayoral winner after a recount ironically requested by incumbent Walter J. Hannon showed six blocks of 50 votes originally credited Hannon belonged to LaRaia. It gave LaRaia a 438 vote victory, heralding the start of a tumultuous mayoral term.

•James A. Sheets became Ward 4 city councillor and state representative. Sheets started his political career by running for City Council to give his Quincy Junior College students a gist of governmental workings.

•Other election results were: Councillors-at-Large Arthur Tobin and John J. Quinn, Ward 1 Councillor Leo Kelly, Ward 3 Councillor John Lydon Jr., Ward 5 Councillor Warren Powers, and Ward 6 Councillor Dennis Harrington, all re-elected.

Newcomers to the City Council were Councillor-at-Large Paul Harold and Ward 2 Councillor Daniel J. Raymondi.

•School Committee winners were Christopher Kennedy, Patricia Toland, and Francis X. McCauley.

AMELIO DELLA CHIESA who served 12 years as Mayor--eight years inder Plan A and four under Plan E--died in 1975. He served the longest of Quincy's Mayors

•Anti-busing demonstrators from South Boston followed Sen. Edward Kennedy to Quincy during a visit in April to a Knights of Columbus communion breakfast. His train was stoned as it pulled out of North Quincy station.

•Quincy became a youthful 350 years old in 1975. The late Ruth Gordon, Academy Award winning actress and Quincy native, and the late Supreme Court Justice Paul C. Reardon attended the city's anniversary dinner at the Chateau de Ville in Randolph.

•The 1,600 pound bell from the USS Quincy, built at the USS Quincy, built at the Fore River Shipyard in 1943 and soon to be scrapped, was brought home in 1975. It currently sits in front of City Hall.

•The City Council requested a $12 million bond issue for an addition-renovation to North Quincy High School. The State School Building Assistance Bureau denied them the money.

•Max Zides of the singing team of Hum 'n' Sturm, died 12 days after he and partner of 35 years Tom Currier were honored at the awards dinner of the Montclair Men's Club.

Deaths included Charles H. Wickens, 70, founder of the Wickens and Troupe Funeral Home; Albert L. Grahn, 77, founder of Grahn's Bakery; James J. Collins, 70, who covered Quincy for *The Boston Globe* for a half century; and William F. Ryan, 52, recreation director of Quincy for 20 years.

JOSEPH LaRAIA and his wife, Louise, and young daughter are all smiles after recount in 1975 showed him to be the winner over Mayor Walter Hannon.

(Quincy Sun photo by Steve Liss)

WALL-TO-WALL PEOPLE--Hancock St. in downtown Quincy was jammed from one side of the street to the other for an Easter shopping promotion in March, 1975. The Easter Bunny, atop one of the buildings, dropped ping-pong Easter eggs which were good for prizes at stores. Eager hands are stretched and waiting. One woman uses an umbrella to make an easy catch.

(Quincy Sun photo by Steve Liss)

Congratulations on 25 Years of Outstanding Service to the City of Quincy

Continental Cablevision

serving

the communities of

Quincy ★ Milton ★ Randolph

"We put everything on the line for you . . . "

81 School Street, Quincy

471-3200

1976

LaRaia Begins Stormy Term

•Upon taking the oath of office to become the 25th mayor of Quincy, Joseph J. LaRaia began a term which would be marred by scandal, questionable appointments, and bitter scrutiny by the City Council.

•LaRaia began his term in 1976 with the "January Massacre," during which he cleaned out the remaining people from Walter Hannon's and James McIntyre's administrations, citing a need of individuals "in those positions who will serve with regard to my goals and not in opposition with them."

•After some bitter arguing, LaRaia agreed to a $13.5 million project to renovate the 50-year-old North Quincy High School, $1.5 million less than originally planned. Controversy over the high school also stemmed from the fact that the Kent Corp. and clerk of the works were both working as liaison between contractor and city to speed up the project. Kent was getting $310,000. The clerk was getting $600 a week.

•Mayor LaRaia locked horns with both Police Chief Francis Finn and Fire Chief Edward Barry. The mayor cut $700,000 from Finn's budget proposal and $950,000 from Barry's budget proposal for the year.

•The tax rate was set at $194.60, a hike of $34.90. The mayor blamed the unprecedented boost on underbudgeting in Hannon's administration and interference by Council President Arthur Tobin.

•A $21 million grant was approved by the Mass. Transportation Administration in Washington for construction of Quincy Adams MBTA station (South Quincy).

•In a probe of the 1975 mayoral election in which LaRaia won by 484 votes on a controversial recount, Quincy District Judge Albert L. Kramer found flaws in the election system. He said it could be improved by eliminating the flash count system of quick vote counting, doublechecking tally entries by the warden and clerk, and prohibiting employees and families of candidates from working as election officers and providing badges to election officials to make them recognizable.

•WJDA personality Mary Johnson of Merrymount, who with her husband, Russ, had met Jimmy Carter when he came to the state in 1973, died from cancer a few days after Carter won the election. When Mrs. Johnson was in the hospital, Carter personally sent her a bouquet of roses.

•Mary Pickering, 16, of Quincy, was crowned Miss Quincy Bay.

•Ruby C. Bigelow of North Quincy turned 100. She received a plaque from Mayor LaRaia and letters from President Gerald Ford and Gov. Michael Dukakis.

•At 14,772 students in September, the 1976-77 Quincy school enrollment was the lowest in 10 years.

•Quincy's favorite daughter, Ruth Gordon, celebrated her 80th birthday. Quincy helped her "mark" the milestone with a giant cake.

•"Quincy Is Our Name" became the official city song, as composed by Berkley School student John Fantucchio of Quincy.

•The blue laws were black and blue when a number of Quincy stores threw the 250-year-old statute to the wind by staying open Sunday. Five stores were cited for violations by the Police Department the first Sunday they stayed open.

•Mary Timcoe became the first woman to head a Quincy American Legion Post as she was elected commander of Houghs Neck Legion Post.

•Deaths included: Mrs. Evelyn Della Chiesa, widow of former Mayor Amelio Della Chiesa; Mrs. William F. McIntyre, 72, mother of former Mayor James McIntyre; Michael J. Peatridge, 23, information officer for Mayor LaRaia; Anthony Venna, 76, former Quincy Welfare Commissioner; Frank G. Kelly, former news photographer and founder of Quincy Track Club; Joseph P. Collins, co-founder and director of the Quincy Detoxification Center; Paul Nigro, 17, president of the National Honor Society at Quincy High School; Alfred Raymondi, superintendent of the Quincy Highway Department and father of Daniel G. Raymondi.

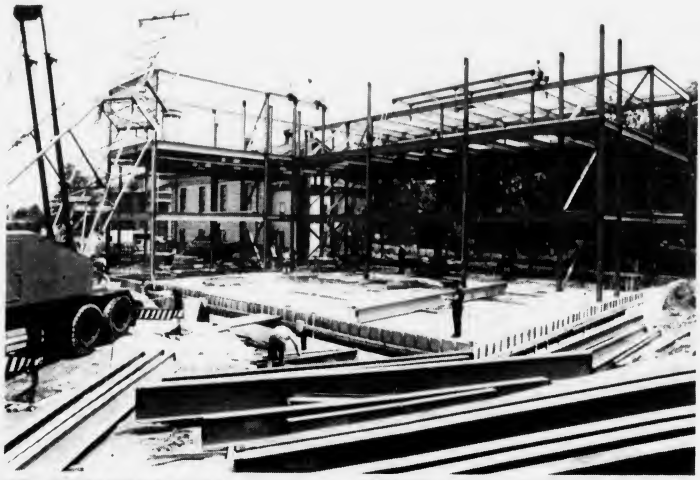

STEEL GIRDERS FOR new City Hall began to sprout in August, 1978 on what used to be the city employees parking lot. Old City Hall, now the James R. McIntyre Government Center, can be seen at left. Plans for the new building were made during Mayor Joseph LaRaia's administration and the structure completed under Mayor Arthur Tobin.

(Quincy Sun photo by Jonathan Burak)

Congratulations
to
The Quincy Sun
On This Proud Occasion.
You Have Served Quincy
With Dedication
These 25 Years.
We Wish You
Continued Success.

Quincy Lodge Of Elks
No. 943
440 East Squantum St.
North Quincy
In Our 85th Year

Thank You Quincy Sun!

for being a good neighbor to the YMCA and to the community for the past 25 years.

SOUTH SHORE YMCA
79 Coddington St., Quincy
(617) 479-8500

1977

Tobin Ousts LaRaia, School Enrollment Drops

•City Councillor Arthur H. Tobin overpowered incumbent Joseph LaRaia 19,096 to 14,046 in the city election to become mayor-elect of Quincy.

•Judge Ellis F. Brown ruled that LaRaia's appointment of Lt. Corady Solimini as Inspector of Divisions in the Police Department, a position second only to that of Police Chief, exceeded the mayor's power boundaries.

•A raid on Jimmy's Cafe in Quincy Point helped break up a multi-million dollar gambling ring. Lt. David Rowell, who was restored by an injunction obtained by Police Chief Francis Finn to the Special Services Unit from uniformed street duty LaRaia gave him, said LaRaia jeopardized the raid by transferring Rowell from the Special Services Unit.

The injunction obtained by Finn prevented LaRaia from getting information from Rowell and put Rowell on Special Services, but granted LaRaia the right to look at records of the hearing and punishment of three Quincy Police officers who were involved in a bookmaking incident in 1976.

•LaRaia, Chief Finn and Fire Chief Edward Barry were at it again. The mayor proposed a three-member commission to supervise operation of the Police and Fire Departments, much to the chagrin of the two chiefs.

•In March, LaRaia and the City Council began yet another battle over the budget, particularly the $3.4 million supplementary budget LaRaia sent to the council to cover some last minute pay increases for city employees. Budget Coordinator Sarah Saccone wouldn't answer any questions about a $600,000 mistake in the budget, and the council wouldn't listen to the person she wanted to speak for her.

•A $2.40 hike in the tax rate was something of a contrast to the $34.90 of the year before.

•Aside from Tobin's victory, other election winners included:

Joanne Condon, the second woman ever elected to the City Council, defeated Walter J. Hickey to win the Ward 6 seat vacated by Dennis Harrington to run at-large; Mary Collins and Joan Picard, elected to the School Committee defeating Frank Anselmo and Charles T. Sweeny; John J. Sullivan re-elected to the School Committee; Francis X. McCauley elected Councillor-at-Large from the School Committee; Stephen J. McGrath, 24, who upset Ward 5 Councillor Warren A. Powers; Paul D. Harold re-elected Councillor-at-Large; Leo J. Kelly, Ward 1 Councillor; Daniel J. Raymondi, Ward 2; John J. Lydon Jr., Ward 3, and James A. Sheets, Ward 4.

•A new state law permitted stores to stay open between noon and 5 p.m. on the four Sundays preceding Christmas.

•For the second time in three years 5,000 members of Local 5 at General Dynamics walked off the job and remained out nearly three months. Local 5 President Stanley Kyller cited a need for wage parity with all East Coast shipyards.

•Building developments that didn't exactly go as smooth as silk included: a $5 million shopping plaza on the site of the old Squantum Naval Air Station, stalled by the Board of Zoning Appeals; $120 million development with a 3,000 apartment complex called Marina Landing, including housing for elderly, recreational facilities and a hostel. And a $35 million plan by the Boston Celtics at State Street South in Montclair was shot down by opposition from Mayor LaRaia and residents.

•Gov. Michael Dukakis signed a measure preventing the Metropolitan District Commission from filling in 26 acres of Quincy Bay, at the time solving problems surrounding Nut Island.

•Teresa Jean McElaney, 17, of Weymouth, was crowned Miss Quincy Bay.

•Mrs. Robert Day was elected the first woman chairman of the corporation of Covenant Congregational Church.

•Upland Rd. was rededicated the Thomas S. Burgin Parkway in honor of the former Mayor and State Senator.

•Quincy High School's Marching Presidents won the state high school marching band competition in the Christmas Festival Parade but turned down a second prize trip to the Cotton Bowl parade in Dallas.

•While visiting *The Quincy Sun*, Sen. Edward Kennedy again predicted a revival in shipbuilding.

•Mayor LaRaia and his planning director, L. Norman Lundin, revealed a revitalization plan for downtown Quincy which would include a highway from Granite St. to McGrath Highway, an international merchandise mart, a high rise motel and an office building. The plan drew mixed reviews.

•Once again school enrollment dropped, this time to 14,260, the lowest in 20 years. School Supt. Lawrence Creedon announced prophetic plans to close down three or four schools.

•An amount of $2.44 million was appropriated for an annex to be built on the parking lot behind the 133-year-old City Hall.

•Deaths in 1977 included: Mrs. Charles A. Ross, 95, widow of the former mayor of Quincy; M. Joseph Sweeney, 69, president of Sweeney Funeral Service, Inc.; Judge Kenneth Nash, 88, justice of Quincy District Court for 52 years; George H. Bonsail, 82, retired president of Quincy Savings Bank; Roland Josselyn, 93, the grand old man of Houghs Neck; John P. Flavin, 75, former state representative, city councillor and city solicitor; Harry E. Rodgers, 87, widely known Wollaston musician and Masonic organist; Joseph H. Tobin, 64, co-founder of WJDA.

ARTHUR H. TOBIN and his wife, Shirley, celebrate his victory over Mayor Joseph J. LaRaia in November, 1977.
(Quincy Sun photo by Jonathan Burak)

The U.S. Naval & Shipbuilding Museum salutes

The Quincy Sun

for your 25 years of service to the Quincy community ....

Our History Is Our Future!

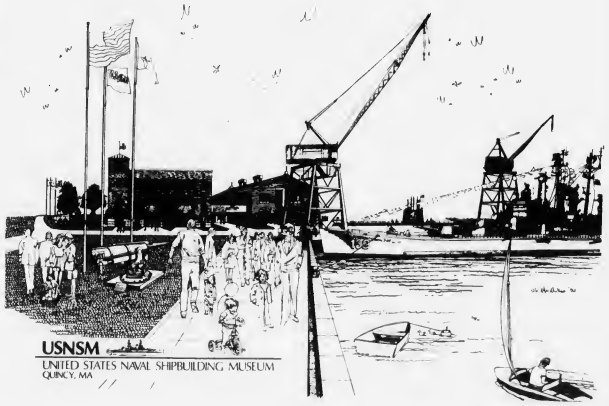

... and your continuing support of our efforts to bring the U.S.S. SALEM home!

This is it! Final arrangements are being made now for the SALEM's arrival at the Fore River Shipyard in early October. Check *The Quincy Sun* every week for details. Or call the U.S. Naval & Shipbuilding Museum (USNSM) office for more information: (617) 479-7900.

TWO PEDESTRIANS ARE dwarfed as they trudge by a mountain of snow left by the Blizzard of '78. Twenty-seven inches of snow piled up during the great storm.

The Quincy Sun 10¢
Vol. 10 No. 19 Thursday, February 9, 1978

The Big Dig Out Goes On . . . And On . . . and on. . .

Please, No More!!!

GHOST TOWN--Lone walker braves high winds and driven snow in deserted Quincy Sq Tuesday during the height of the most furious storm to hit the New England area in recorded history. Nearly 27 inches were dumped here and winds reached gusts of more than 90 miles an hour during what was like a winter hurricane. Only the faint outline of South Shore Bank can be seen in the snowy background.

[Quincy Sun Photo by Jonathan Burak]

ONE WAY TO get around Quincy on Tuesday as vehicles were banned by Gov. Dukakis' state of emergency declaration was by skis demonstrated here as Pat Santacross makes his way along Woodward Ave. That's the Vo-Tech School in the background.

[Quincy Sun Photo by Jonathan Burak]

WINDBLOWN Quincy Shore Drive, usually one of the busiest roadways in Quincy, became a snowy pedestrian mall Tuesday night as it was closed off to traffic. It was reopened by Thursday.

[Quincy Sun Photo by Jack Tolson]

By TOM HENSHAW

An army of weary workers struggled into the weekend to dig Quincy out from under what may be the worst snowfall of the 20th century, one that brought the city to a standstill for at least four days.

The northeast storm, backed by winds that gusted to more than 90 miles an hour, dumped at least 26 inches of snow, the heaviest since the Boston weather bureau began keeping records in 1870.

High tides urged on by the winds rose at least five feet higher than usual flooding sections of Houghs Neck and Squantum where several hundred people were evacuated.

"This was something that happens once in a hundred years," said Quincy Police Capt. Roy Cavicchi. "I've been on the force 25 years and I've never seen anything like it."

No deaths were attributed to the storm in Quincy.

The Quincy Fire Dept. reported no serious fires during the storm, a fortunate turn of events since most of the side streets in the city were impassable for at least three days.

"We were very very lucky," said a Fire Department spokesman.

Under Gov. Dukakis' emergency declaration, all but the most essential traffic was banned from Quincy streets while crews with heavy equipment labored through the nights to clear the main roads.

There were isolated incidents of looting.

Smyth's Package Store, Newbury St., North Quincy, once owned by former City Councillor J. Vincent Smyth was reported almost cleaned out by thieves. Two men were arrested after breaking into the Roman Gardens Cafe, Southern Artery.

There were other reports of looting in the hard-hit section of Houghs Neck.

Norfolk County Dist. Atty. William D. Delahunt promised swift punishment for looters.

"I will expedite the prosecution of any cases of looting," he said. "I will avoid the district courts and go straight to the grand jury. I will ask high bail and recommend substantial sentences."

The MBTA's Red Line ceased to operate between Andrews Station and Quincy at the height of the storm Tuesday and the next day some 200 shovelers attacked drifts up to 18 feet deep on the tracks.

Limited service between Quincy and Ashmont was expected to begin early Friday.

The MBTA also took its buses off Quincy streets, said spokesman Rob Ferris, to allow cleanup crews to work unimpeded.

John Newsome of Mass Electric said some 1500 customers in Quincy lost power mostly in North Quincy and Quincy Point during the storm but it was restored Wednesday afternoon. Isolated outages, particularly in Houghs Neck were reported later.

"The problem was getting people to the source of the failure," said Newsome. The

[Continued on Page 14]

Kennedy Visits Quincy To Seek Federal Aid

Senator Edward M. Kennedy visited Quincy Thursday afternoon and promised that the Congressional delegation would be working on federal aid to pay for the enormous clean up job.

He said if Quincy is declared a disaster area it would mean that the federal government would pay 75% of the cost of snow removal and the state would pay 25%.

He said the delegation will also work on obtaining grants for persons whose homes have been devastated and other programs for small businesses.

Gov. Dukakis extended the emergency to midnight Friday but gave the banks, which had been closed since Tuesday, the option of opening their doors if workers could get to work without using their cars.

Emergency Telephone Numbers

Here are the telephone numbers to remember in these times of emergency:

Quincy Emergency Communications Center	773-1380
Quincy Civil Defense	472-6118
Quincy Police Emergency	911
MBTA Information	722-5050
Boston Edison	262-4700
Mass. Electric	337-7100
Mass Public Works	727-4800

The Mass Public Works number is useful in determining the fate of cars abandoned during the storm.

1978

The Blizzard Of '78: 27 Inches Of Snow!

•It was more than a snowstorm. It was more than a week or three off from school. It was the Blizzard of '78--THE blizzard of the century, in which 27 inches of snow was dumped in Quincy, bringing the city to a veritable halt.

•Arthur Tobin was sworn in as the 26th Mayor of Quincy, expressing a desire to unite the people "and with a fresh spirit launch our city on a new beginning." Among his top priorities was downtown revitalization.

•City Councillor Paul Harold announced his candidacy for state senate, citing the probable less than adequate attention Tobin could give to Quincy by holding down both jobs as mayor and senator at the same time, and won by less than 2,000 votes in the September primary and by an astounding 23,693 vote landslide over Jens Thornton.

•Cong. James A. Burke (D-Milton), who represented Quincy in Washington for 20 years, announced he would not run for re-election due to diabetes. He was succeeded by Brian Donnelly.

•The Tobin administration approved a $10 million home office building for the National Fire Protection Association on 42.5 acres of Pine Hill in West Quincy.

•Tobin referred to Campanelli Properties' construction of a 10-story, $10 million office building in Quincy Sq. as a "catalyst" to spark downtown revival. But in an exclusive by *The Sun*, concerning the lack of information on the proposed East-West Connector downtown businessmen were getting, touched off a flurry of meetings.

•Francis McCauley resigned from the School Committee to assume his new duties as City Councillor-at-Large. Frank Anselmo, School Committee veteran, succeeded him.

•A $7 million deficit left over from the previous mayoral administration. A five-year, $6.7 million bond issue was proposed by Tobin to cover the debt. Eventually the bond issue and a $94.4. million budget was passed by City Council.

•The city tax rate was down 60 cents to $196.60.

•Referendum Question No. 1, the classification amendment which would permit communities to value residential, business and industrial properties and open space at different rates, became the big issue in the November elections.

•Kent. Corp., the firm which was hired to hurry along construction on North Quincy High School, was dismissed.

•A public hearing in the Quincy Vo-Tech gym drew 1,200 Quincy people who were miffed over the noise coming from jets departing from Logan Airport's runway 22.

•The U.S. House of Representatives approved the transfer of the Adams Birthplaces from the City of Quincy to the National Parks System, to give them better care.

•General Dynamics delivered three liquefied natural tankers during the year, for a total of five. Boasted the GD annual report, "Quincy is aggressively developing a new business opportunity in an effort to provide a balanced and stable workload into the 1980s."

•In September, General Dynamics lost a $287.8 million contract to Litton Industries of Pascagoula, Miss.

•In what was described as a disgrace to the city, the Ruth Gordon Amphitheater, costing a total of $544,000, was still unfinished in May, five months after the projected deadline.

•Kathy Coletta, 23, of West Quincy, was the only woman to graduate with 83 men from the State Police Academy in Framingham.

•Six men at Kurtzman of Quincy, Volkswagen repair specialists, made the Guinness Book of World Records by doing a complete engine change in one minute, 37 seconds.

•Senator Arthur Tobin asked President Carter and Congress to have Abigail Adams' picture placed on the new silver dollar. Susan B. Anthony, however, won the honor.

•Kathleen Mann, 17, of Houghs Neck, was selected Miss Quincy Bay Race Week.

•Mary Pratt, a physical education teacher in the Quincy schools and the city's all-time No. 1 female athlete, became the fourth woman inducted into the Hall of Fame at Boston University.

•Sacred Heart Church celebrated its 75th anniversary. Umberto Cardinal Medeiros was the chief celebrant of the Mass.

•United First Parish Church, built in 1828, celebrated its 150th anniversary.

•*The Quincy Sun*, "Quincy's own newspaper," started in 1968, celebrated its 10th anniversary Sept. 26.

•Among those who died in 1978 were:

Robert M. Faxon, a descendant of one of Quincy's earliest families; Judge Gertrude R. Halloran, the first woman justice at Quincy District Court; Charles W. Hedges, former city councillor, state representative, state senator, and Norfolk County Sheriff; Alexander Smith, who was city auditor and served 25 years on the School Committee; David Crowley, city councillor from 1946-49 and city councillor under Plan E from 1950-55; Edward Dobbyn, retired chief naval architect for the Navy Department at Fore River.

Best Wishes

from

South Shore Bank

LENDER

(617) 847-3100
Member Federal Deposit Insurance Corporation

1979

Energy Crisis Drives Gas Prices Over $1 Mark

•In his mid-term address, Mayor Arthur Tobin stressed efficiency in government.

•Paul D. Harold resigned his City Council seat to become a full-time senator in January. Joseph E. Brett succeeded him.

•The rate was hiked $27.40 over 1979 to $224 for 1980, the highest tax rate in the city's history, as a result of a decade of fiscal postponement.

•A $7.5 million slander suit filed by staunch Joseph LaRaia supporter *The Boston Post Gazette* was dismissed in Superior Court when the newspaper refused to open its books to prove Tobin had done damage to LaRaia with a disparaging remark made during the mayoral campaign in 1977.

•City Councillor James Sheets was legally allowed to draw salaries from his job as teacher and city councillor. Despite a bid from former City Councillor Albert R. Barilaro trying to prevent Sheets from doing so, Superior Court Judge Henry H. Chmielinski reaffirmed a 1974 ruling saying there is no provision forbidding Sheets from being both councillor and teacher.

•The City Council appropriated a total of $725,000 for property revaluation and the commercial firm P.R.C. Jacobs of McLean, Va., was hired to do the job, ending the council's 15-year block against valuation.

•Controversy arose from a projected pedestrian entrance from Independence Ave. to Quincy Adams Station, with South Quincy residents adamant against the entrance and Braintree residents all for the entrance.

•Demolition began on 38 units of Squantum Gardens previously used for families of South Weymouth Air Station personnel to make way for 2.6 acres of recreational land.

•Renovation of North Quincy High School would eventually cost $17.6 million when completed, up $4.1 million from the projected 1977 price, when it was discovered there was $1.5 million which had to go to the contractor for 94 extra days on the job.

•In 1979, the Adams Birthplaces were finally turned over to the U.S. Park Service because Quincy was unable to afford their upkeep.

•Dogs were allowed to be kept in the Germantown housing projects, overturning a 1978 ordinance by Health Commissioner Dr. Samuel Solomon which said dogs were a health hazard.

•Ground was broken in September for the National Fire Protection Association's new $11 million headquarters in West Quincy.

•The Department of Housing and Urban Development granted $3.79 million to build a parking garage over the MBTA tracks to serve the Campanelli-Stop & Shop office building in Quincy Sq.

•The O'Connell brothers received approval for a $4 million, 132 luxury apartment house on the site of the old Quincy Adams Yacht Yard in Adams Shore.

•A plan, which opened up three new management positions, was conceived to bring Quincy City Hospital out of its financial quandary.

THE MASSACHUSETTS CONSTITUTION which was written at the John Quincy Adams Birthplace came home for exhibit in September, 1979. Here it is carried by Ted DeCristofaro and Ronald Catudal.

(Quincy Sun photo by Steve Grochowski)

•Korean born Stephanie Ann Siteman, daughter of Mr. and Mrs. John Siteman of South Quincy, became an American citizen. Congressman Brian Donnelly presented her with a large American flag that had once flown over the Capitol.

•Rev. John D. Banks, former minister of Bethany Congregational Church, announced plans to retire.

•Nearly 30,000 gallons of home heating oil spilled into the Town River by accident from the barge of George T. Tilton. No lasting environmental damage was done.

•Representatives of Shipbuilding Workers Local 5 at General Dynamics predicted major layoffs and the ultimate closing of the yard in October if work wasn't found. It was disclosed that after GD finished its contract for 10 liquefied natural gas tankers, there would be no work in sight.

•The Navy awarded General Dynamics a $23.8 million contract to repair a cable ship, which would take about 500 men, after awarding a contract of over $100 million to a West Coast shipyard.

•Mrs. Lolita Harris of the Quincy Housing Authority became the first black person to hold a high public office in the city when she was named the state member of the Board of Commissioners in April.

•Ruth Gordon, along with 18 others, came to the Neighborhood Club to celebrate the 65th reunion of the Quincy High School Class of 1914, the so-called "worst class" on record because no one made the honor roll.

•Gasoline topped a dollar a gallon, as did home heating oil, when the energy crisis hit. Lines at a Willard St. gas station had 30 to 40 cars queued up.

(Con't On Page 18A)

Congratulations
to
The Quincy Sun
for 25 Years
of dedicated service
to the Community

From your friends
the Priests and Parishioners
at St. John's Church
44 School Street, Quincy

Tobin Re-Elected, LaRaia Writes Book

(Cont'd From Page 17A)

•The Atlantic Self-Help program started a $5,000 pilot program to have smoke detectors installed in the housing of the elderly.

•The National Newspaper Foundation named *The Quincy Sun* as a National Blue Ribbon Newspaper, one of only 165 papers nationwide to be so named.

•Nancy Meyers of Hingham was named Miss Quincy Bay.

•The Massachusetts Constitution, on which the U.S. Constitution was based, came home to Quincy for four days. It was written in John Adams' South Quincy law office in the birthplace of John Quincy Adams.

•Former Mayor Joseph LaRaia wrote the novel, "A City Under Influence," in which he made disparaging marks to his opponents, under pseudonyms.

•Mayor Tobin was re-elected mayor with a large margin over Abe M. Itkin.

•LaRaia barely made it back into the City Council.

•Those who died in 1979 included:

Mrs. Edna Austin, 93, the first woman to serve on the City Council; Laurence J. Curtin, 78, leader of the fight to overthrow the Plan E-City Manager form of government; and Avedia Zildjian, 90, who turned out the world's best cymbals from an old family formula.

STILL STANDING BUT doomed for demolition in 1981 were the Presidential Cooperative BAnk, Connie's Snack Shop, Bookhaven, the Claus Gelotte Camera Shop and the BayBank building at Granite and Hancock Sts. as Quincy Center Plaza takes shape behind them.

(Quincy Sun photo by Dave Gillooly)

1980

Proposition 2½ Referendum Winner

•Proposition 2 1/2 reared its head in November when Quincy voted for the referendum 26,859 to 14,135 to limit the tax levy to 2.5 percent of the total property valuation, leaving city officials deciding who to lay off. Schools would be hit hardest.

•Mayor Arthur Tobin was sworn into a second term in January. Extra police were present in the Council Chamber because of a reported threat on his life.

•Mayor Tobin and a City Council commission agreed to put Quincy City Hospital under private management because municipal management proved to be "inadequate."

•Tobin said he cut $6.9 million from the budget proposals of various departments and $5 million from the school department. He also said he would veto any appropriation that went above the 4 percent cap.

•Leo J. Kelly was elected by the City Council as Council President. Joseph LaRaia took the third at-large City Council seat.

•A funnel of smoke rising from Houghs Neck could be seen everywhere in the city when DiMarzio's Roller Skating Rink burned to the ground the morning of Jan. 4.

•It was the worst year for vandalism in the city, according to Richard J. Koch, executive director of the Park and Recreation Board, with vandals causing more than $10,000 in damage.

•Judge Albert A. Kramer came under fire for being too lenient on drug users and for letting inmates go to make room for people arrested for drunk driving. Kramer said it wasn't so.

•Ground was broken for Quincy Center Plaza, a 10-story, $14 million office building at the corner of Hancock and Granite Sts. and the parking garage which would go along with the building.

•Work on Monarch II in North Quincy began under the banner of the O'Connell Brothers construction firm. OCB, Inc. also finished and dedicated the commercial union building.

•General Dynamics negotiated a three-year contract with Local 5 without a strike, a first in a decade. The shipyard also received several new contracts.

•Lydia Warren, 87, became the first woman member of the George F. Bryan VFW Post.

•Fifty people were left without work when the 60-year-old Quincy Motor Co., the oldest Ford dealership on the South Shore, closed its doors.

•Females were allowed to join the stalwartly male Koch Club Boys Bowling League, making it the Koch Club Coed Bowling League.

•Simon Fireman of Quincy was named by President Carter to a Department of Commerce advisory board on international trade.

•Tracy Hart, 17, of Quincy, was crowned the

(Con't On Page 19A)

Happy 25th Anniversary to The Quincy Sun!

from

Quincy Community Action Programs, Inc.

Helping people help themselves since 1965

- ***Child Care Resource and Referral***
- ***Emergency Food Center***
- ***Energy Conservation***
- ***Fuel Assistance***
- ***Head Start***
- ***Housing***
- ***Southwest Community Center***

Congratulations to ***The Quincy Sun*** on 25 years of service to the Quincy area from your friends at the

First Church of Christ, Scientist.

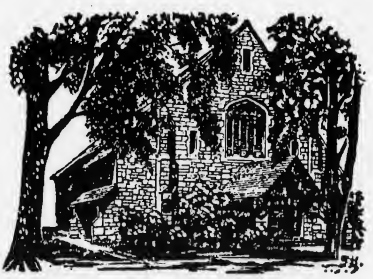

First Church of Christ, Scientist, at 20 Greenleaf Street, has been holding services continuously for 76 years. The cornerstone was laid on July 10, 1916. Church services have been held every Sunday and Wednesday evening since June 3, 1917.

Sunday Church Services and Sunday School are held at 10:30 am. Wednesday Evening Services are held at 7:30.

The Church sponsors a Reading Room at 18 Beale Street in the Wollaston Theatre Building. It is open Tuesday thru Friday 10-2, and Saturday 10-1. Phone: 472-7099

Everyone is invited to come to our services and to use our free public Reading Room.

City Hall In Register Of Historic Places

(Cont'd From Page 18A)

reigning Miss Quincy Bay.

•The papers of the late Laurence J. Curtin, City Councillor from 1931 to 1936 and 1939 to 1942, were presented to the Quincy Historical Society.

•Edward Moore retired after 21 years as aide to Congressmen James A. Burke and Brian J. Donnelly.

•Houghs Neck's own Louis, a spotted basset hound, got nationwide recognition when he received his own crossing sign on Sea St. Sen. Paul Harold, Rep. Brownell and Councillors Kelly and McCauley were present for the somber event.

•Great Hill, Myles Standish, and N.H. Hunting Elementary Schools closed down when enrollment dropped to just over 12,000 in the city. The money saved was $250,000.

•Edward Monti's sculpture was unveiled. It stands on Constitution Plaza outside City Hall.

•The Quincy family, some 200 descendants strong, held its first reunion in 177 years at the Dorothy Quincy Homestead.

•A seven-member committee was set up to see about bringing cable television to Quincy.

•The 152-year-old United First Parish Church, the Church of the Presidents, was placed under the U.S. National Park Service.

•Quincy firefighters protested outside City Hall when 13 colleagues were laid off.

•The City Hall was placed on the National Register of Historic Places, making it eligible for 50 percent matching federal grants for preservation.

•The city's population, once the seventh largest in the state, dropped to 83,904.

•Patti Lyons-Catalano became the second best marathoner in the world after several events including a second place showing in the Boston Marathon.

•Those who died in 1980 included:

Jason Feldman, 55, owner of Jason's Luggage and Music Shop; Arthur L. McGilvray, 59, owner of the drug store of the same name at the Quincy MBTA station; the Rev. Chester A. Porteus, 74, rector emeritus of Christ Episcopal Church and longtime chaplain of the Police and Fire Departments; Dr. John M. McIvor, 67, opthalmologist, and member of the Quincy City Hospital for many years.

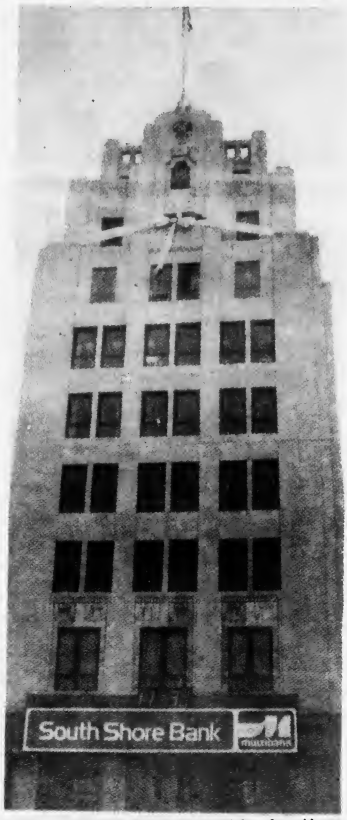

A YELLOW RIBBON 320 feet long and three feet wide was wrapped around the South Shore Bank's ninth floor in January, 1981 to celebrate the release of 52 American hostages by Iran. *(Quincy Sun photo by Rick Matthews)*

1981

City Celebrates Release Of Hostages

•New developments planned for the downtown area included a $14 million office complex on Chestnut St., a $20 million retail complex on Hancock St. next to the Bargain Center, and a $28 million retail mall in the John Hancock Parking area.

•The hostages were released from Iran after 444 days of captivity. The South Shore National Bank celebrated by tying a giant yellow ribbon around it.

•According to Mayor Tobin, the city was faced with a budget shortfall of $3.5 to $4 million by the end of fiscal 1981, which could mean 700 employees lose their jobs.

•City Councillor Francis McCauley announced he would be running for mayor in January after reading an accusation that he was a "hatchetman" who should "run for mayor if he thought he could do a better job."

•Quincy Cablesystems won the Quincy franchise on a recommendation by the Mayor's Advisory Committee on Cable

(Con't On Page 20A)

Congratulations
on 25 Years of
Community Service

From
Councillor-At-Large
Michael T. Cheney

Congratulations and Sincere Best Wishes to *The Quincy Sun* on this special occasion.

Councillor Tim Cahill

Congratulations on 25 years of Community Service.

Good Luck on your next 25!

Chuck Phelan
City Council President

Thanks For Keeping Quincy Well Informed for 25 Years

Larry Chretien
Ward 3
City Councillor

Congratulations on 25 years of service to the Community

Tom Fabrizio
Councillor Ward 4

Congratulations to *The Quincy Sun* on this Special Occasion your 25th Anniversary

Councillor Ted & Betty DeCristofaro

THE STRAND THEATRE and Scott Gordon furniture store on Chestnut St. were still part of the downtown scene in 1981. The site is now a mini-park like parking area for the South Shore Bank. *(Quincy Sun photo by Rick Matthews)*

THE SITE OF the old Strand Theater and Scott Gordon Furniture store is now a pretty park-like parking area for the South Shore Bank. The area, landscaped with trees and shrubs, is enclosed with a black iron fence. *(Quincy Sun photo by Tom Gorman)*

50 Million Gallon Spill At Nut Island

(Cont'd From Page 19A)

Television.

•The Nut Island Sewage Treatment Plant suffered a 50 million gallon spill of partially treated sewage during Christmas week 1980. It was disclosed that one diesel operator was covering all shifts because of retirement, illness and death.

•*The Quincy Sun* won third place in its division in the New England Press Association for its 15-part series on the drug problem in Quincy.

•Mayor Tobin presented the City Council with a budget of $63.8 million, bringing the city well within the $56.9 million tax levy. The budget didn't include financing for Quincy City Hospital, Quincy Junior College or the Sewer and Water Departments.

•The budget for the School Committee was set at $8.4 million less than 1980, at $26.6 million. By now the School Committee was stripped of fiscal autonomy by Proposition 2 1/2.

•Family, church and youth groups using picnic areas would now be required to pay the Park Department $25.

•Teenagers Bonnie MacMurdo and Tracy Duclos were killed in an automobile accident on Quincy Shore Drive, site of five fatalities in 15 years.

•School Supt. Lawrence Creedon predicted that in five years (1986) "the high school population will be such that we can consolidate it into one school."

•David B. Lynch turned to back a bid for control by stockholders supporting Abraham D. Gosman and kept control of the $1 billion Multibank Financial Corp.

•City Councillor Daniel Raymondi began his unsuccessful campaign for mayor.

•Reports circulated that Mayor Tobin would be named clerk-magistrate of the Quincy District Court, succeeding the late Dennis F. Ryan.

•Tobin got his home rule petition creating a revolving account for Quincy City Hospital without an amendment giving the City Council the right to appoint three members to the Hospital Board of Managers.

•The city was in danger of losing federal funding of the South Quincy-Faxon Park Wastewater Collection and Pumping Facility because of a failure to adopt a sewer user charge demanded by the state and federal government.

•Fifty city employees decided to take advantage of early retirement benefits, saving 50 jobs for employees with less seniority and easing the layoff situation.

•To boost local business during the Easter season, Mayor Tobin ordered "lenient enforcement" of parking regulations in downtown Quincy.

•A prayer service was held in United First Parish Church for Ronald Reagan after he was shot and wounded.

•Executive Director of the Rent Grievance Board Jane Reikard was laid off because of Prop. 2 1/2. Several councillors showed up at a meeting wearing "We Want Jane" buttons.

•More than 17,000 Red Line riders were bused to North Quincy from Mattapan to catch the train when construction work began on lines between Andrew and

(Con't On Page 22A)

Cyril P. Morrisette Post
No. 294 A.L.
For God And Country

Congratulations
To
The Quincy Sun
On This Milestone

And Thank You
For Your
Continuing Aid
To Veterans Causes

Edward MacAllister
Commander
and the entire Membership of Morrisette Post

Always One of the Top Posts
In Membership In Massachusetts

Congratulations
and Best Wishes
To
The Quincy Sun
on 25 Years of
Distinguished Service
to the Community.

George F. Bryan VFW Post 613
24 Broad Street, Quincy

Celebrating Our 72nd Year

From

The Derbes Family

To

The Bosworth Family

Both Proud Of Our

Quincy Point Roots

Congratulations And

Best Wishes

To

The Quincy Sun

On Its 25th Anniversary

A Quarter Century Of

Outstanding Service To Quincy

The Derbes Brothers

44 Branch Street, Quincy

471-9190

Celebrating Our 30th Year

Toffee
Dick (Hus)
Bob
Frankie
Kim

Bob, Jr.
Cindy
Mike
Frankie, Jr.
Dick, Jr.

Dawn

McCauley Defeats Raymondi For Mayor

(Cont'd From Page 20A)

Ashmont Stations.

•Comfortman (Sandy Rounseville) climbed his one story business building to protest the closing of the municipal comfort station. Rounseville, dressed like Paul Revere, also rode down Hancock St. on a horse shouting "The meter maids are coming!"

•Gypsy moths invaded West Quincy. Mayor Tobin suggested spraying for five days at a cost of $5,000.

•The City Council passed a $66.4 million budget for fiscal 1982.

•An MBTA fare hike went into effect Aug. 1. Fares went from $1 inbound and 50 cents outbound to 75 cents each way to and from Wollaston and North Quincy.

•Beth Ann Strenge of Quincy walked off with Miss Quincy Bay honors.

•Judge Albert Kramer of Quincy District Court underwent triple bypass heart surgery at Massachusetts General Hospital. He was expected to return to the bench in October.

•School Committeewoman Mary Collins proposed a plan to have high school students expelled after four suspensions.

•Councillor Francis McCauley won the mayoral race against Daniel G. Raymondi by a wide 18,037 to 12,222 landslide.

Deaths included Paul Lentini, 32, and James Gibbons, 31, both of Quincy, both Boston firefighters killed battling a fire in the Back Bay; Clarence L. Edwards, 82, retired city health inspector; Dr. Alfred V. Mahoney, 71, former city health commissioner; George C. Fay, 64, leader of many civic and charitable causes, including the Quincy Christmas parade; and Dr. George D. Dalton, 83, retired chief of obstetrics at City Hospital.

CONGRATULATIONS--Mayor-elect Francis McCauley (left) is congratulated by his opponent, Daniel Raymondi with his wife, Sharon, election night in November, 1981.
(Quincy Sun photo by Dave Gillooly)

1982

School Closings Protested

•Francis X. McCauley was sworn in as Quincy's 27th mayor.

•To make the 15 percent budget cut mandated by Proposition 2 1/2, Mayor McCauley proposed cutting $3 million from schools, among other things. QEA President Joanne O'Malley said this could mean 75 teacher layoffs, the closing of the Lincoln-Hancock Pool and large athletic cuts.

•More than 500 people jammed into Quincy High School's Resource Center to protest any more school closings under Prop. 2 1/2. One matter of controversy was whether or not to close the Pollard School.

•Stop & Shop Co. moved its headquarters into Quincy Center Plaza, the "first big step to the revitalization" of Quincy, said Ron Zooleck, executive vice president of the South Shore Chamber of Commerce.

•*Quincy Sun* Channel 8 made its broadcast debut.

•Superior Court Judge Hiller B. Zobel ruled that Quincy must refund General Dynamics $13.5 million due to overassessment.

•Quincy began a successful crackdown on parking tickets, with an estimated $400,000 to $500,000 in projected fines. The city also moved to collect delinquent real estate taxes.

•Parents picketed to prevent the approved closings of Willard, Wollaston, Pollard and Massachusetts Field Schools.

•Quincy residents, led by City Councillor Joanne Condon, moved to have 2 a.m. liquor licenses rolled back to 1 a.m. to cut down on drunk driving accidents.

•"The meters are going! The meters are going!" shouted Sandy Rounseville (Comfortman), flogging a campaign for validated parking as he rode up and down Hancock St. on an elephant.

•Owen J. Eaton lost his job as water superintendent and Dr. Robert McKeough lost his as health commissioner.

•The Cherry Sheet for state aid to Quincy showed a net gain of $7.8 million, $2.5 million more than expected.

•The 57-year-old Strand Theater, the first big run motion picture house to three generations of movie goers, was sold to the South Shore National Bank and ultimately torn down.

•A committee which had been studying the mayor's office recommended that the mayor's salary be boosted to $48,500 a year from the current $25,000 and that the salary for City Councillors be increased from $3,000 to $4,500 per year.

•Christine McGrath, 18, of West Quincy, was selected as Miss Quincy Bay.

•General Dynamics landed $272.6 million in contracts.

•Six black families moved into the predominantly white Germantown housing projects. Incidents of racial slurs, rock throwing and harassing phone calls were reported.

•David Harris of Randolph, deputy commissioner of the State Dept. of Commerce, called Quincy "the most racist city in America." Unable to back up his comment, he later said "Quincy is among the top five."

•Quincy High School's Presidents pounded North Quincy's Red Raiders 26-3 in the 50th anniversary of the Turkey Day Football Game.

•The archaic Blue Laws were repealed after 300 years, allowing stores to open on Sundays.

•Mayor McCauley filed suit against the MDC and Boston Sewer and Water Commission for violating the law by discharging more than 3.5 billion gallons of raw and partially treated sewage into the harbor and Quincy Bay.

•Deaths included: Gerald Desmond, 69, professional and semi-pro baseball star and John Cheever, 70, Pulitzer Prize-winning author from Wollaston.

NO ONE DOES QUINCY BETTER
THAN THE QUINCY SUN

Congratulations
and Best Wishes
on 25 years of caring
for our community.

Ward 1 Councillor
& Mrs. Peter V. Kolson

Congratulations
to
The Quincy Sun

On 25 Years of
Outstanding Service
To Quincy
And Thank You For
The Coverage Of
Our Activities

The William R. Caddy Detachment
Marine Corps League
25 Foster Street
Quincy, Mass.

In Our 47th Year
John E. Hiltz
Commandant

Congratulations
On A
Quarter Century of
Faithful Service
to Quincy.

Your Integrity As
A Newspaper Is
Second To None.

Keep Up the
Good Work.

Quincy Needs You.

Sheriff Clifford
&
Louise Marshall

1983

City Ordered To Pay $12.1 Million To GD

•The Quincy Education Association approved a "work-to-rule" plan which meant no member of the QEA would perform any action outside of regular school hours unless paid.

•A total of $12.1 million, about 30 percent of the taxes Quincy property owners would be expected to pay, was ruled payable to the order of General Dynamics by the State Supreme Court because of overassessment in 1977-80. This reaffirmed a lower court ruling.

•A list of some 1,000 people who had more than 20,000 overdue in parking tickets amounting to $80,000 in penalties was sent to the Registry of Motor Vehicles in a long-awaited crackdown by the city.

•The Navy awarded a $12.5 million contract to General Dynamics.

•Quincy stores were opened for the first time Sunday, March 27 following the repeal of the blue laws. Merchants liked it; city officials didn't.

•Paul Gooch, 17, of Brockton, drowned after jumping off a 50-foot ledge into Swingle's Quarry, calling to attention the age-old problems and dangers of swimming in Quincy quarries.

•Rev. Bedros Baharian resigned from the Planning Board of the Planning Dept. and was succeeded by Joseph F. McConville.

•Ward 4 was up in arms about an MDC plan to force more sewage from Braintree, Weymouth, Hingham, Randolph and Holbrook into Nut Island.

•Frank Remick, owner of Remick's of Quincy and father of actress Lee Remick, died at age 73.

•The tax rate dropped an unprecedented $28.60 to $177 per thousand.

•Mayor Francis McCauley, citing underpayment of mayors all over the state, sought a $40,000 salary for himself and $6,500 for the City Council.

•Dr. Clayton Johnson became the first black president of Quincy Junior College.

•Delays in the Burgin Parkway Extension and the Quincy Adams MBTA station were attributed to the failure of the MDC to raise money to channel Town Brook.

•The "work to rule" plan, called a "failure" by QEA President Herman Pasquarella, was dismissed.

•Monique Powers, 18, was asked to register for the draft.

•Tricia Markakos, 16, of Braintree, was crowned Miss Quincy Bay.

•George Belezes of Quincy, 100, was believed to be the oldest man ever to receive a cardiac pacemaker.

•Mayor McCauley was able to name four new captains, two new lieutenants and nine new patrolmen after several lawsuits were dropped against the captain's list. Chief Francis Finn had threatened to resign for lack of captains.

•The "Snow White," a ketch-rigged yacht that ran aground and was abandoned in Town River, provided one of the biggest drug hauls in the New England area when $9 million in marijuana was found below deck.

•A horse's death at the Brookdale Stables started an equine encephalitis scare.

THIS RARE PHOTO of six Quincy mayors was taken in April, 1982 at City Hall. The special occasion was the 80th birthday of former Mayor Thomas S. Burgin, third from left. Honoring him were, from left, former Mayors Joseph J. LaRaia and James R. McIntyre, Mayor Francis X. McCauley, and former Mayors Arthur H. Tobin and Walter J. Hannon.

(Quincy Sun photo by Steve O'Gara)

•Mayor McCauley reached an agreement with General Dynamics to float a bond issue to be repaid at a rate of $2.8 million for 10 years to repay tax over assessments. Councillors said the idea lacked imaginative thinking.

•Quincy residents queued in front of Quincy Savings Bank, numbers in hand, to take advantage of low interest loans.

•After years of controversy, financial problems and public discord, the Quincy Adams MBTA station officially opened for business.

•The City Council voted 8 to 1, with Patricia Toland the lone dissenter, to keep Prop. 2 1/2 off the ballot.

•Stephen Durkin, 27, captured a School Committee seat in his first try for public office, ousting two term committeeman John Sullivan.

•Francis McCauley was re-elected mayor without opposition. Voter turnout was 36.4 percent.

•Pamela Lall and Brian Gilfeather were among those at St. George's Medical School in Grenada when the little island was invaded by American military forces.

•Deaths included: George L. Tobin, father of former Mayor Arthur Tobin; William S. Ash, 88, former commander of the Quincy Legion Post and the Quincy Veterans' Council; Judge Henry Chmielinski, former Superior Court judge; Donald G. Shaftoe, 75, one of the original developers of the Howard Johnson Co. on Beale St.; and Albert R. Frantello, witness in the famed Sacco-Vanzetti murder case.

Congratulations To The Quincy Sun

from

Our 1,050 Players
Our 67 Coaches
Our 67 Team Sponsors For 1993

Thank You For The Wonderful Coverage You Have Given Us Since We Started 13 Years Ago.

Quincy Youth Soccer League and 1993 Team Sponsors

Abbey Travel
Barry's Deli
Baskin Robbins Quincy
Beacon Sports
Beale Street Fish Market
Berry Insurance
B.F.I.
Blue Hills Spring Water
Bolea Funeral Home
Braces By Abramowitz
Bruce Pestilli
Century 21 Annex
Century Bank and Trust
Colonial Federal Savings
Continental Cable
Dependable Cleaners
DeWolfe of New England
Deware Funeral Home
Feenan Financial
Fire Extinguisher Service Co. Inc.
Flavin & Flavin
George Burke
Hamel, Wickens & Troupe
Hancock Tire
Harry's Pizza & Seafood
Hohmann Oil
Ink Spot
J. B. D'Allessandro
Jim Sheets
Keohane's
Lagro Systems
L. G. Henley Company Inc.
M & M Plumbing
McEvoy Security
Morrill Real Estate
Morrissey Senators
Mul's Of South Boston
Sheriffs Junior Deputies
Paul Harold Club
Patriot Insurance
Peter Skoler DMD
Presidents Pharmacy
Quincy Adams Restaurant
Quincy Fire
Quincy Hospital
Quincy P.A.L.
Quincy Rotary
Quincy Savings Bank
Quincy South Shore Building Trades
Quincy Sun
Reggies Oil
Attorney Rona Goodman
Spillane & Epstein, P.C. Attorneys
South Boston Savings Bank
Sunshine Fruit Peaches
Sweeney's Funeral Home
T-Shirt Master
Telephone Workers CO-OP Bank
That's Italian
Thomas P. McDonald Insurance
The Co-Operative Bank
The Flower Loft
The Labor Guild
USA Realty
Verc Car Rental
Wollaston Business Association

1984

Former Mayor James McIntyre Dies

JAMES R. McINTYRE

•James R. McIntyre, former Quincy mayor, city councillor, state representative, state senator, and Senate counsel, died of a heart attack at 53 after undergoing surgery at Massachusetts General Hospital.

•Three weeks after being sworn in for a sixth two-year term as Ward 1 Councillor, Leo J. Kelly resigned to take the post of project manager of housing developments in Quincy. His council seat was filled after Michael Cheney defeated Robert Johnston by 79 votes in a special election.

•Some 500 persons attended the funeral at St. Boniface Church for Germantown's Marine Cpl. Edward J. Gargano, 21, who was shot by a sniper during a U.S. peacekeeping mission in Lebanon.

•Police Chief Francis Finn said his department was on "the brink of disaster" because of budget woes. The situation was eased after the City Council transferred $35,000 from the personnel budget into the expense account.

•Downtown economic revival surfaced after F.X. Messian purchased the old Sears building on Hancock St., for $1 million and planned extensive renovations and retail development there.

•Ten men, mostly from Quincy, were arrested and pleaded innocent to 109 counts of assault and civil right violations following an attack on five sailors, three of them black, near Louis Cafe in Houghs Neck.

•Tax rates of $21.95 for residential property and $32.50 for commercial property in Quincy were approved by the State Department of Revenue.

•After several months of debate and considerable opposition, the city's License Board voted 5-0 to grant a license for a McDonald's restaurant in North Quincy.

•Swingle's Quarry in West Quincy was drained in search of the body of Paul Gooch, 17, of Brockton, who drowned in June 1983 after jumping into the water from a 50-foot ledge. His body was never recovered.

•Dr. O. Clayton Johnson was installed as the third president of Quincy Junior College.

•School Supt. Dr. Lawrence P. Creedon, who denied sexual misconduct allegations lodged against him by three high school girls involving separate incidents, announced his retirement from the $55,000 a year post.

•Simone Riman, 20, of Randolph, was crowned Miss Quincy Bay.

•The new controlled parking system in downtown Quincy grossed $40,413 during its first month of operation in June. The new validated system replaced parking meters that operated for 30 years.

•Ground was broken for the $9.9 million construction of the 1.2 mile long Burgin Parkway extension.

•The days of "Happy Hours" at Quincy drinking establishments were numbered after the License Board voted 5-0 to ban them. The ban, proposed by City Councillor Joanne Condon, would take effect in January 1985.

•Construction of Crown Colony Place in West Quincy, the largest single development in the city's history, was officially underway after groundbreaking ceremonies were held.

•Superior Court Judge James Lynch Jr., calling the February attack on five sailors in Houghs Neck "blatant racism," sentenced four men to jail terms for the assault.

•Judge Albert Kramer, presiding justice of the Quincy District Court, referred to Germantown as a "white ghetto" and a breeding ground for crime, incest, family violence and alcoholism as he accepted the Citizen of the Year Award from the South Shore Coalition of Human Rights. After much public outcry, Kramer apologized to Germantown residents after touring the area.

MEMBERS OF MAYOR James McIntyre's family at Mount Wollaston Cemetery in March, 1984 following funeral Mass at St. John's Church. From the left, his son, Charles; wife, Sheila; daughter, Elizabeth; daughter, Sheila, and son-in-law Marine Lt. Andrew Engelke.

(Quincy Sun photo by Charles Flagg)

•The Cranch School, sold by the city to Housing Organizational Trust for $150,000 in September 1983, was resold to a development corporation a few months later at a $100,000 profit.

•The Most Rev. Bernard Law, Roman Catholic Archbishop of Boston, said in an interview with *Quincy Sun* Ch. 8 that he feels no compulsion to moderate his voice on issues that some people view as a religious invasion of the political arena.

•The General Dynamics Quincy Shipyard lost a $365 million contract to build four or five container ships at $73 million each for U.S. Lines.

•Award-winning actress Ruth Gordon, Quincy's best known daughter, came home and charmed several hundred well-wishers and admirers at the rededication of the Ruth Gordon Amphitheatre in Merrymount Park. It would be her last appearance in Quincy.

•John J. (Jack) Donahue, founder of the North Quincy High School football program in 1932 and head coach for 29 years, died at age 79, only 12 days before the 52nd renewal of the Quincy-North football rivalry on Thanksgiving. He had seen all 51 games before his death.

•Chris Peter, 22, of Houghs Neck, was killed by a drunk driver. His family would subsequently begin an annual blood drive in his memory.

•For the first time in 11 years, the city sold grave sites in Mt. Wollaston Cemetery. Some residents waited in line all night to purchase final resting places.

•The legislature passed a bill creating the Massachusetts Water Resources Community, which would serve many area communities, including Quincy.

•Peter and William O'Connell proposed a $250 million development project on the site of the former Squantum Naval Air Station. The project would develop into Marina Bay.

•Deaths in 1984 included: William F. McIntyre, 19, son of Senate Counsel and Mrs. James R. McIntyre; Philip A.G. Carbonaro, 67, retired chief of Army materials; Dennis E. Harrington Sr., 72, retired assistant superintendent of the Boston Post Office; Ray G. Perry, 71, retired square dance caller; Henry P. Murray, 85, retired owner of Henry Murray Labs of Boston; John J. Kelliher, 68, longtime aide to former Mayor McIntyre; John J. Sullivan Jr., 43, director of operations for Norfolk County Commissioners and son of John J. Sullivan.

Best Wishes
on your
25th
Anniversary

from
St. Joseph's Parish
550 Washington Street
Quincy Point

Congratulations on 25 Years!

BEECHWOOD COMMUNITY
LIFE CENTER
Quincy's City-Wide Community Center
225 Fenno Street **471-5712**
Elder Action • Pre-School & Child Care • Fitness
After-School • Art & Music • Adult Education

Congratulations on 25 years of outstanding service to the City of Quincy

STEVEN R. MANSFIELD, CPA

21 McGrath Highway
Suite 201
Quincy, Mass
479-2220

1985

Ruth Gordon Dies At 88

•City employees picketed city hall, pressuring for new contracts.

•Award-winning actress Ruth Gordon, Quincy's favorite daughter, died at her Martha's Vineyard home. She was 88.

•Joanne Condon became the third Quincy woman to run for mayor.

•Mayor Francis McCauley warned against rampant overdevelopment of Quincy Center.

•A fire of suspicious origin destroyed the closed Pollard School in Quincy Point. The extent of damage was so great that it was decided to tear the building down and construct condos.

•City Clerk John Gillis said Quincy might have 30 instead of 39 voting precincts. This would save on voting machines and personnel.

•The City Council approved a home rule petition sponsored by Councillor Joanne Condon asked the state to loan the city $17,715,999 interest free to pay back a tax abatement judgement won by General Dynamics.

•The majority of the 725-member Quincy Education Association voted for a one-day strike--which is prohibited by state law--after failing to reach contract agreements with the School Committee following a heated all-night meeting.

•General Dynamics announced 3,084 workers would be laid off by the end of the year. City councillors mulled ideas for the shipyard. Councillor Patricia Toland suggesting setting up a task force to consider the shipyard's options. Councillor Michael Cheney lambasted General Dynamics for being "apathetic" in its options.

•After complaints from Chief Finn about the dilapidated conditions of the 50-year-old police station, architectural consultants suggested either renovation and addition at a cost of $4.8 million or relocation at a cost of $5.5 million.

•One hundred nurses from Quincy City Hospital staged a one-day "sick-out" after talks on the nurses' two-year contract were ended.

•After over six months of rallies, petitions, official visits, and formal City Council opposition, Quincy got its wish when Long Island was not selected as the site for a sewage treatment plant. The Massachusetts Water Resources Authority chose Deer Island instead.

•Tricia A. Tanner, 19, was crowned Miss Quincy Bay.

•Thirty Wollaston residents were evacuated from their homes when chemicals leaked from bottled ruptured when compacted in a garbage truck. Seven people were rushed to Quincy City Hospital.

•Although closing of the General Dynamics Shipyard was inevitable, Quincy residents planned a rally to keep it open. The rally was attended by Gov. Dukakis, Senator Edward Kennedy and Congressmen Gerry Studds and Brian Donnelly on a rainy day in front of City Hall.

•Quincy switched from paper ballots to punch card voting during the September primaries. Returns were in by 10:15 p.m., seven hours earlier than they normally would have been with paper ballots.

•Nearly 10,000 homes were left without power when Hurricane Gloria blew into town.

•The two mayoral candidates, Francis McCauley and Joanne Condon, found themselves facing late campaign developments when McCauley defended real estate transactions and Condon was accused of delinquent auto excise taxes. McCauley rode to a third term victory with 64 percent of the vote. Condon said she had no knowledge of owing taxes and McCauley would eventually be cleared by an ethics committee.

•The Old City Hall building was renamed the James R. McIntyre Government Center, after a proposition was made to do so by longtime political foe Joseph LaRaia.

•The North Quincy High School Red Raiders finished the season with a 3-7 record. Quincy was 0-10, the first winless Quincy team ever.

•Daniel Raymondi succeeded James Collins as Norfolk County Treasurer after Collins pleaded guilty to 69 counts of larceny, forgery and state tax evasion.

•The Burgin Parkway extension opened its onramps, connecting Quincy with three major highways.

•Deaths in 1985 included: Dr. M. Grace Hussey, 71, city health commissioner; former Ziegfeld Girl Nancy Farrelly, 75; George Belezos, 102, believed to be the oldest person to receive a pacemaker; Hattiemay Thomas, 95, retired Quincy City Clerk; Margaret DeAngelo, 69, writer for *The Patriot Ledger*.

WELCOME HOME--Quincy born actress Ruth Gordon waves to the crowd Nov. 10, 1984 at the amphitheatre in Merrymount named for her. With her is Louise LaRaia, wife of former Mayor Joseph LaRaia, who proposed the amphitheatre. It was Ruth Gordon Day and, sadly, the final visit home for her. She died in 1985.

(Quincy Sun photo by Linda Jarvis)

ACTRESS RUTH GORDON frequently returned to Quincy to attend reunions of her Quincy High School Class of 1914. Here at the 69th anniversary reunion in June, 1983 she studies a graduation photo of the class. With her is her husband, playwright Garson Kanin.

(Quincy Photo Lab)

Congratulations
To The
QUINCY SUN

On Its 25th Anniversary
Of Outstanding Service
To The City Of Quincy

Keep up the good work!

690 ADAMS STREET South Boston Savings Bank "ALWAYS THE LEADER" 440 HANCOCK STREET

1986

First Five-Alarm Blaze In 24 Years

•The City Council voted 8-1 against Mayor McCauley's home rule petition to increase the term of mayor and city councillor from two to four years.

•Plans were unveiled to develop the site of the Bargain Center into the $45 million Presidents' Place.

•Quincy lost a favorite son when former Mayor-Senator Thomas S. Burgin died at age 83 after a bout with cancer.

•Former School Supt. Lawrence Creedon pleaded innocent in the alleged rape of a woman in Quincy.

•The School Committee voted 5-2 to reopen the Wollaston School, creating a 10th school district to ease overcrowding at the elementary level.

•A three-alarm fire struck the Quincy Vocational-Technical School, causing $100,000 in damage.

•General Dynamics announced it would not convert the Quincy shipyard for Navy submarine repair work, drawing sharp criticism from union members and leaders attempting to save disappointment from city the sinking yard.

FORMER MAYOR Thomas S. Burgin appears to be in deep thought at the groundbreaking for the Hon. Thomas S. Burgin Parkway in August, 1984. He died in 1986.

(Quincy Sun photo by Charles Flagg)

LOSING BATTLE is waged by firefighters streaming water into the Mutual Building in downtown Quincy in May, 1986.

(Bob Stella photo)

•Quincy patients rallied in support of Dr. Archie Keigan of Braintree whose medical license was suspended by the state for "improperly prescribing drugs to 13 people addicted to narcotics in 1980 and for not filing required reports and records on cases."

•Local officials hailed Gov. Michael Dukakis' decision to site a new Suffolk County jail in Boston rather than on Quincy-owned Moon Island.

•Quincy's first five-alarm fire in 24 years destroyed the Mutual Building, better known as the Kincaide Building, in downtown Quincy. The suspicious fire caused $4 million in damage. *The Quincy Sun* was formerly located there.

•Shipyard workers voted to approve a $100,000 feasibility study concerning a possible worker buy-out of the yard.

•The Bargain Center closed, ending an era as a Quincy Sq. landmark for 49 years.

•Plans for two major construction projects, the $8 million renovation of the Quincy Police Station, and an eight-story building on the site of the former Kincaide Building were announced.

•Michelle Toth, 18, of Weymouth was crowned Miss Quincy Bay 1986.

•The 36-month long project for the $57 million replacement facility at Quincy City Hospital was started.

•The City Council voted 7-2 to override McCauley's veto of a council order that increased square feet per dwelling unit in PUD areas from 250 to 1,000.

•Construction increased more than $84 million from 1985, created 10,000 new jobs and millions inn new tax revenues.

•The "Save Our Quincy" petition drive was launched with a goal of 16,000 signatures in an effort to curb development density and change present building ordinances.

•A cyanide scare at a Quincy drug store turned out to be a false alarm when aspirin tablets thought to be laced with the poison were found coated with a common buffer.

•A giant parade with five bands, 800 marchers and costumed characters climaxed Houghs Neck's summer-long 350th celebration.

•After 10 years of telethons and other events, the *Quincy Sun*-Jerry Lewis Labor Day Pledge Center and telethon committee reached and passed the $1 million mark.

•A joint venture bid for the 102-year-old Quincy Shipyard was by Massachusetts Shipbuilders Inc., an employee buyout group, and a private investment firm. They planned to build a $100 million power plant.

•A 208-page report criticized the Quincy Police Department for such things as lack of strong leadership and use of favoritism in assignments. Chief Francis Finn said the department would take actions to comply with the study's recommendations.

•Snug Harbor Court was renamed in memory of the late City Councillor Jim Crowley and a section of land in Squantum was dedicated in honor of the late Quincy Police Sgt. Michael Barry.

•A portion of Willard St. in West Quincy, termed one of the city's busiest and most dangerous roads, was turned over by Quincy officials to the MDC which promised an extensive traffic reinforcement effort.

•Deaths in 1986 included: Josephine Koury, 79, novelist and owner of Koury's Clam Stand in Wollaston; Robert F. Forde, 47, Quincy police officer; Dr. Casper J. Budrick, 71, Quincy podiatrist for 50 years; Angelo P. Bizzozero, 94, former owner and president of Ernest Bizzozero Memorials of Quincy and a former president of the City Council; Ruth F. White, 80, retired owner and operator of Crout's

(Con't On Page 27A)

Congratulations on your first 25 years

We wish you 25 more!

Independent Insurance Agent

DOHERTY & WHITE
Insurance Agency
and
FRANCESCO LaROSA
Insurance Agency

353 So. Artery Box 511
Quincy 02269-0511
773-4700
Associated with
Bernard J. Tobin
435 Washington Street
Quincy, MA 02269

• Auto • Homeowners
• Life • Health
• Business & Commercial •
We offer Free Registry Service

Congratulations on shining brilliantly in our community for the past 25 years.

We wish you continued success as we near our 30th anniversary.

JOES PUB
The Yard Rock
"Boston's Best" Live Blues Club
132 E. Howard St., Quincy, Mass. Telephone: 472-9383

Farewell To Many Friends

(Cont'd From Page 26A)

Bike Shop, Quincy; Rev. John J. Tierney, 74, former pastor of St. John's Church; Thomas V. Morrissey Sr., 78, retired personnel director for Quincy City Hospital; Quincy Police Sgt. Michael P. Barry, 53, recipient of many commendations; George A. Wilson, 88, retired Quincy High School principal; John J. Quinn, 63, a 24-year member of the Quincy City Council; Lois Damon, 31, co-owner of a Dairy Mart store in Braintree where she was murdered; Samuel Wakeman, 78, who managed four shipbuilding facilities for Bethlehem Steel, including the Fore River Shipyard, Quincy; Joseph P. Settimelli, 86, oldest granite manufacturer in Quincy; John J. Hennessy, 58, owner and operator of Hennessy Plumbing Supply of Quincy; Edward R. Connolly, 46, the first Boston firefighter to die in the line of duty in five years.

Winfred A. Shattuck, 94, the youngest power engineer in the state when he was first employed by the former Easter Massachusetts Railroad Co. of Quincy; J. Vincent Smyth, superintendent of Quincy cemeteries and former Ward 6 City Councillor; Dr. William S. Altman, 83, former chief of radiology at Quincy City Hospital; George M. Ramsden Jr., 62, general executive director of the South Shore YMCA; Kent Osborne, 41, vice president of operations for Boston Gear Works; Dorothy J. Flate, 76, a kindergarten teacher at the former Thomas B. Pollard School; Thomas C. Currier, 80, of the famed harmony team of Hum 'n' Strum; Mary Lou Glaman, 56, retired teacher at Snug Harbor School; Mariathe Dracoules, 90, founding member of St. Catharine's Greek Orthodox Church, Wollaston.

THE BARGAIN CENTER, a Quincy Square landmark for 49 years, was demolished in December, 1987 to make way for Presidents Place.

(Robert Noble photo)

1987

Presidents Plaza Gets Strong Approval

•One of the largest crowds in several years was in attendance at City Hall's Council Chambers to support the $54 million Presidents' Place project on the site of the old Bargain Center.

•Residents also packed the Council Chambers to back a zoning change that would regulate the future of land at a busy intersection in North Quincy and a zoning change which would change an ordinance allowing automatic "Crossover" from one zoning use to another.

•A slasher stalked the South Shore, stabbing several victims.

•Over 50 percent of Central Middle School students signed a National Forum petition to urge a forum on nuclear weapons and other issues; and Broad Meadows students attended a "Just Say No" substance abuse assembly.

(Con't On Page 28A)

PRESIDENTS PLACE takes Bargain Center's place.

(Quincy Sun photo by Tom Gorman)

Congratulations
from one
Quincy Institution
to
Another

"We share in your belief of quality service and community dedication"

hta

Joe Palumbo's
Hancock Tire and Appliance
115 Franklin St.,
South Quincy
472-1710

The "Sun"...
has Shined Brightly
in Quincy for the
past "25 Years"...
May it Continue.

* * * * * * * * * * * * *

For a "Second Opinion"
on your entire
Insurance Program

Call...
Doran & Horrigan
Insurance Agency Inc.
North Quincy
328-0100

$10.1 Million Surplus For City

(Cont'd From Page 27A)

•The Registry of Motor Vehicles announced its move from Broad St. to the Quincy Fair building in Quincy Square. It cleared the way for a homeless shelter at the old Registry building on Broad St.

•The City Council unanimously approved final design plans for the renovation and addition to the police station, to be completed in 1989.

•A record $96 million budget was presented to the City Council by Mayor McCauley.

•A Superior Court judge ordered the 110-acre landfill in West Quincy to close, calling it ecological disaster.

•Quincy was against dispensing condoms to seventh through 12th graders to ward off AIDS, despite a Massachusetts Teachers Association resolution.

•Thirty-five Quincy Police officers picketed in front of City Hall because of Auxiliary Police status.

•Herb Fontaine of WJDA was honored by the City Council for his 32 years of service covering council meetings and other Quincy news events.

•The MWRA announced its consideration of the General Dynamics shipyard as a transfer station for sludge composting and burning.

•Renee R. Vardaro, 21, of Brockton, was named Miss Quincy Bay 1987.

•Phil Fantasia, 20, of Quincy, a student at Worcester Polytechnic Institute, was killed by a drunk driver in a head-on collision in front of Veterans Memorial Stadium.

•A substance abuse testing plan was included in a three-year contract with the city ratified by the Quincy Police Betterment Association. It was the first time the city had included such a plan in negotiations with city unions.

•Actress June Lockhart, of "Lassie" fame, received the coveted Golden Paw Award from the Quincy Animal League in a visit to City Hall.

•A $10.1 million surplus was announced by Mayor Francis McCauley. The money was ticketed for improving schools, a new bookmobile and 11 marked police cruisers.

•The Marina Bay Clock Tower, honoring Quincy residents lost in Vietnam, was dedicated by U.S. Army General William Westmoreland.

•In one of the closest elections in recent years, Mayor McCauley held off a strong challenge by former Mayor Joseph LaRaia to win a fourth term by a slim 474-vote margin. Voter turnout was 52 percent.

•A Thanksgiving morning automobile crash took the lives of Richard Miller Jr., William B. Marston and Timothy Tobin and severely injured Matthew Tobin, who also died several days later from injuries sustained in the accident. All were 22.

•The city entered into an agreement with the MWRA for an interim sludge facility at GD until at least 1995, announced McCauley.

•Deaths included: John T. Williams, 70, former business liaison officer for Quincy District Court and a founder of the court's "Earn It" program, which was lauded by President Reagan; Hazel Olson, former leader of Hazel Price's all-women orchestra.

WELCOME HOME--Quincy's John P. (Jake) Comer, newly elected national commander of the American Legion, was welcomed home in October, 1987. From the left are Senator Paul Harold, Comer, Mayor Francis McCauley and Ward 2 Councillor Ted DeCristofaro.
(American Legion photo)

1988

City Marks Centennial

•Quincy celebrated its city centennial. The city, originally part of the northern section of Braintree, became an independent town in 1791 and was officially incorporated as a city in 1888.

•Councillor-at-Large Patricia Toland became the first woman elected Quincy City Council president.

•Mayor Francis McCauley, in his inaugural address, said he would "reluctantly" seek establishment of a sewer user fee, strict control over smoking in restaurants, and an ordinance which would place responsibility on property owners in Quincy to keep their property and adjacent areas clean.

•Budget requests from city department heads for fiscal 1989 were up $16,736,744 from the 1988 budget approved by the City Council.

•Mayor McCauley proposed a home rule petition for a four-year mayoral term be put on the ballot with the presidential election. The City Council eventually gave it the green light.

•The walls came down on the 49-year landmark the Bargain Center to make way for President's Place.

•The Super Tuesday presidential primary marked the first time Quincy's wards and precincts were made equal by population.

•Plans for revitalization of Quincy, as foretold by the Downtown and Economic Development Committee, included a proposed designated revitalization zone in Quincy Sq. and a Quincy Tourism Association study to show how tourism could be increased.

•More parking tickets were issued this fiscal year than in any of the previous five.

•The city filed suit against General Dynamics, alleging the firm violated the tax agreement entered in 1983, where Quincy would pay GD due to overassessment. Mayor McCauley said the city was entitled to a rebate of 75 percent of the interest rate.

•Carl Valenti retired as fire chief and was succeeded by Thomas F. Gorman Jr. as acting chief.

•The City Council adamantly opposed a methadone clinic in Quincy, citing possible drug problems. Methadone is a synthetic substitute for heroin used to weed addicts off the drug.

•Gov. Dukakis filed legislation which would allow the MWRA to transfer 75 acres at General Dynamics to former shipbuilders who want to use the site for building ships.

•The MWRA agreed to pay Quincy $2.8 million a year for municipal services

(Con't On Page 29A)

Congratulations
on
25 Years
of making
Quincy Shine

Bruce Ayers
Ward 6 Councillor

Congratulations to
The Quincy Sun
on its
25th Anniversary
from

QEA
Teachers care!
Quincy Education Association, Inc.
590 Hancock St., Quincy, MA 02170
479-2283

Representing the 750 Education employees of the City of Quincy

QVNA
Quincy Visiting Nurse Association, Inc.
HOME HEALTH CARE • HOSPICE
since 1905
Offering quality care in:
•Professional Nursing
•Maternal - Child Health
•Rehabilitation Therapy
•Home Phlebotomy
•Medical Social Services
•High Tech/I.V. Therapy
•Personal Care/Home Health Aides
Supports The Quincy Sun in its 25th Year !
1354 Hancock St., Quincy, 02269-2370
617/472-2828

Another Great Milestone In Quincy's History.

Congratulations

Joe LaRaia
Councillor-At-Large

Flavin & Flavin
Real Estate &
Insurance Agency
1085 Hancock St., Quincy
479-1000

Congratulates
The Quincy Sun
on 25 years
of publishing.

Major Street, Sidewalk Reconstruction

(Cont'd From Page 28A)

in connection with MWRA activities at the former General Dynamics Shipyard.

•Although Gov. Dukakis vetoed $1.2 million in state aid to Quincy, McCauley said the city would weather the cuts.

•Dawn Larkin, 16, of Weymouth, reigned over Race Week as Miss Quincy Bay.

•Mayor McCauley, a Republican, went to Atlanta to cover the Democratic National Convention for *The Quincy Sun*.

•Quincy's Auxiliary Police took flak from the Quincy Police Association, who said there was no room for them in the city. The association said auxiliary police were ill-equipped to handle crisis situations.

•A massive onslaught of rain caused severe flooding in West Quincy and Wollaston and heavy pollution of beaches.

•Father Daniel Graham left St. John's for a new assignment at St. Brendan's and Fr. John McMahon retired as pastor at St. Mary's.

•Rep. Robert Cerasoli and Mayor McCauley found themselves at odds about the proposed four-year mayoral term and the returning of the position of executive secretary of forestry and park to a mayor's appointment from civil service.

•*The Quincy Sun* turned 20 years old.

•The City Council passed a $250,000 appropriation paving the way for a $1.1. million street and sidewalk repair and reconstruction project throughout Quincy.

•In the wake of a fatal automobile accident, Mayor Francis McCauley made a request from brighter lights along a stretch of Quincy Ave. McCauley was asked to make the request by Ward 2 Councillor Theodore DeCristofaro.

•Cardinal Bernard Law celebrated a Mass at St. John's Church commemorating the church's 125th anniversary.

•Stephen Tobin won the State Representative seat in the Second Norfolk District by a large margin over Republican Richard Harris. Tobin replaced Tom Brownell, who received a judgeship earlier in the year.

In other elections, incumbent State Rep. Robert Cerasoli turned back a challenge by John McDuff in the Third Norfolk District; Senator Paul Harold was re-elected after running unopposed; and Mary Collins of Quincy, who also ran unopposed, was elected Norfolk County Commissioner.

•Deaths included Judge Paul C. Reardon, 78, who was first appointed Superior Court Chief Justice at age 45; and Robert "Quackie" Lingoes, an 18-year-old stabbing victim from Germantown.

We've Covered Six Mayors

The Quincy Sun has covered the administrations of these six Quincy mayors during the past quarter-century.

JAMES McINTYRE
1968-1971
1968 (second term)-1971

WALTER HANNON
1972-1975

JOSEPH LaRAIA
1976-1977

ARTHUR TOBIN
1978-1981

FRANCIS McCAULEY
1982-1989

JAMES SHEETS
1990-

Budding Political Stars In 1974-75 City Council

The 1974-75 City Council had several budding political stars.

Out of it came three mayors, a state senator, a sheriff and a judge.

Members included:

Arthur Tobin, councillor-at-large, who became mayor and senator.

Joseph LaRaia, councillor-at-large, who became mayor.

James Sheets (Ward 4), who was elected state representative and then mayor.

Clifford Marshall (Ward 2), who became Norfolk County sheriff.

Warren Powers (Ward 5), who became an assistant district attorney and this year was appointed associate justice at Quincy District Court.

Other members of that council were:

John Quinn, at-large; Leo Kelly, Ward 1; John Lydon, Ward 3 and Dennis Harrington, Ward 6.

Personal Service

Customers at the Hannon Tire Co. in Wollaston really got personal service in 1968.

Often the man mounting tires for them was the owner, Walter Hannon, who was also Ward 5 City Councillor and state representative. He thought nothing of pitching in and working right along with his employees.

Congratulations
"Neighbor"

May our Friendship continue to shine for another 25 years

Quincy Youth Hockey & Quincy Youth Arena

Congratulations on your Silver Anniversary

Compliments of

SWEENEY BROTHERS

Home for Funerals

RICHARD T. SWEENEY, JR.
JEFFREY F. SWEENEY

1 INDEPENDENCE AVENUE
QUINCY, MASSACHUSETTS 02169
472-6344

1989

Sheets Is Elected Mayor

•Mayor Francis X. McCauley announced he would not seek a fifth term as mayor during his mid-term address in January. McCauley, who cited personal and political reasons, concluded the address with one final word: "Sayonara."

•Mary Collins of Quincy was sworn into a four-year term as Norfolk County Commissioner by Mayor Francis McCauley and Councillor Patricia Toland, becoming the first woman ever to serve in that position.

•The mayoral candidate field began taking shape when businessman Peter O'Connell, former Councillor and Mayor Joseph LaRaia, and Councillors Stephen McGrath and James Sheets all announced their candidacy by the end of February.

•Despite opposition from city officials and residents, the Massachusetts Water Resources Authority (MWRA) voted to locate a permanent sludge treatment plant at the Fore River Shipyard in Quincy.

•The Police Department faced a $250,000 shortfall in its personal services budget. Chief Francis Finn and Mayor McCauley assured city councillors that a public safety crisis did not exist in the city.

•Eight city councillors and about 100 residents went on record in favor of revised local preference hiring bill. Councillor Timothy Cahill was the only councillor to speak against the bill.

•Deputy Fire Chief Paul O'Connell was sworn in as the city's new fire chief, becoming the fourth chief in the last seven years. At age 38, he was one of the youngest fire chiefs in city history.

•Mayor McCauley announced that a city-wide paper recycling program would begin May 1 and save the city an estimated $100,000 in rubbish hauling costs the first year.

•Project DARE (Drug Abuse Resistance Education), an innovative drug and alcohol abuse prevention strategy, began in the Quincy public school system.

•McCauley said he would wait and see whether the proposed sludge plant in Quincy was approved by the state Department of Environmental Affairs before deciding to fight the proposal in court.

•North Quincy's Joe Dudek attended training camp for the NFL's New York Jets.

•The city kicked off its paper recycling program at a ceremony at City Hall.

•Citing the need to stop the spread of AIDS, as well as helping heroin addicts, an 18-month agreement for a methadone maintenance program was being negotiated by Mayor McCauley and several state health agencies.

•McCauley and Councillor Cahill coordinated the city's "Adopt-An-Island" program.

•McCauley vetoed the local job hiring preference bill, saying it was restrictive and "un-American."

•A bill requiring the MWRA to locate its headquarters at the General Dynamics shipyard in Quincy was vetoed by Gov. Michael Dukakis, a staunch supporter of a Roxbury-based headquarters.

•Due to decreasing health care reimbursements and changing insurance regulations, officials announced that Quincy Hospital would be laying off some 200 positions in virtually all levels of operation.

In other hospital news, QH received state approval to open a 15-bed drug and alcohol treatment unit on the sixth floor of the hospital's west wing.

•Mayor McCauley announced the city had a budget surplus of $8.2 million, the fourth year in a row the city had posted a major surplus.

•Because of budget restrictions brought on by a $3.4 million cut in state local aid, the city's fire department lost Engine 6 in Houghs Neck and its three-men complement.

•The race for mayor was narrowed to two after Ward 4 Councillor James Sheets and businessman Peter O'Connell both received more votes then Councillor Stephen McGrath and former Councillor and Mayor Joseph LaRaia in September's preliminary election.

•Pamela Hall, 21, of Braintree, was crowned Miss Quincy Bay.

•Some 400 people attended the dedication of the new $9 million Quincy police station.

NEWLY ELECTED MAYOR James Sheets, left, is congratulated by challenger Peter O'Connell during a victory celebration at the Bryan V.F.W. Post on Election Night, November, 1989. Sheets and O'Connell have become close allies, with the Quincy businessman helping the mayor on several key issues, including downtown revitalization.

(Quincy Sun photo by Charles Flagg)

•The Thomas Crane Public Library was designated a National Historic Landmark.

•More than 200 members and guests gathered at United First Parish Church, "Church of the Presidents," in Quincy Center, for a Service of Celebration in honor of the church's 350th anniversary.

•Quincy, once referred to as "the most racist city in America," was honored with a special gubernatorial citation for its positive response to the recent arrival of large numbers of immigrants and refugees.

•The City Council voted 8-1 to override McCauley's veto of the local job hiring preference bill, the first such council override in 12 years. Only Councillor Cahill voted against the override.

•Sheets overwhelmed O'Connell in the mayoral election, 17,553 votes to 11,454 or 60 to 39 percent. Sheets captured 29 of the city's 30 precincts in the election.

In other races, Councillors Timothy Cahill and Patricia Toland were re-elected and Ward 1 Councillor Michael Cheney claimed the third at-large seat; Peter Kolson was elected Ward 1 councillor and Thomas Fabrizio Ward 4 councillor. Councillors in Wards 2, 3, 5 and 6 were unopposed and thus re-elected. School Committee members elected were Ronald Mariano, Mary "Jane" Powers and incumbents Mary Collins and Frank Santoro.

•Deaths included Gerard M. Arroyo, 22, who fell to his death at Swingle's Quarry; Joseph P. Guilfoyle, 86, who worked on the country's first atomic bomb project; Kathryn E. Sullivan, 84, first woman assistant court clerk; Gregory P. Toland, 20, son of City Council President Patricia Toland; John Iacovelli, 73, head of Adams Mansion maintenance; Fr. Joseph M. Connolly, 53, formerly of St. John's Church; Stephen E. Hurley, 69, former State Senate postmaster; Vincent Buonfiglio, 82, owner of the Buonfiglio Funeral Home.

Congratulations & Best Wishes to The Quincy Sun on this 25th Anniversary

Senator and Mrs. Michael Morrissey

Congratulations on your Silver Anniversary

Steve Tobin
State Representative

Congratulations On 25 Years Of Service And Commitment to the Community.

State Representative Michael Bellotti

Congratulations on your Silver Anniversary

State Representative Ron Mariano

Congratulations to *The Quincy Sun* Quincy's Hometown Newspaper on its 25th Anniversary.

Vin Moscardelli
ERA Central Real Estate
128 McGrath Highway, Quincy
328-1312

1990

Sheets Seeks Federal Funds For Downtown Redevelopment

•In his inauguration address, new Mayor James Sheets pledged to search for solutions to economic problems while improving the quality of life here. He outlined several courses of action, including the need for new revenue sources, a freeze on hiring, rezoning the city and the search for federal funds for a cultural center.

•The Firefighters Union, which had been without a contract for more than two years, ratified a new retroactive pay contract.

•Mayor Sheets unveiled a sewer user fee proposal designed to raise revenue to help balance the city's FY 91 budget.

•Sheets announced in February all city departments would face between three and five percent cuts, provided the City Council pass his $9.5 million sewer user fee.

•Fulfilling a campaign promise, Sheets announced the city had filed two lawsuits against the Massachusetts Water Resources Authority (MWRA) in an attempt to reverse the Authority's decision to select the former General Dynamics shipyard in Quincy as the cite for the permanent sludge facility as part of the $6 billion Boston Harbor cleanup project.

•Francis X. Finn retired as 24 years as the city's police department. Capt. Paul Nestor was named acting chief while Sheets mulled over a decision on a permanent replacement.

•The city was expected to lose some 117 workers, most from the school, fire and police departments, largely because of a $4.5 million dollar loss in state aid and rising fixed costs.

•By an 8-1 vote, the City Council approved Sheets' property tax classification for FY90: $10.18 per $1,000 for residential and $22.90 per $1,000 for commercial. Councillor Timothy Cahill voted against the classification, saying it would hurt business.

•WJDA radio personalities Herb Fontaine and Win Bettinson retired. Joseph Catalano of Dedham replaced Fontaine as news director.

•The mayor's mission to beautify, clean-up and promote Quincy Center and historical area began with the creation of a new downtown committee. Cahill was appointed committee chairman.

•Upset by the pending layoff of 31 teachers, some 300 parents, students and other education advocates rallied in protest outside City Hall.

•A suspicious three-alarm fire at the Islamic Center of New England in Quincy Point caused $500,000 in damages.

•Ellen Zane, a member of Quincy Hospital's senior management team since 1987, was named the hospital's new director.

•In an attempt to save the jobs of some city employees, councillors cut $145,343 from the mayor's original budget request of $120,810,449. Although the council cannot raise money, members hoped Sheets would funnel any savings into departments losing employees.

•Dr. Cecil Paul, a Quincy resident since 1965, was installed as the 10th president of Eastern Nazarene College.

•*The Quincy Sun* ceased operation of its news on Channel 26 and began a new role providing daily community news updates on Channel 3. *The Sun* had operated a 24-hour a day news channel since 1982.

•A delegation from Quincy, led by Mayor Sheets, traveled to Washington, D.C. in pursuit of federal funds for the planning and designing of the redevelopment of Downtown Quincy.

•The $652,339 Quincy Center Traffic Improvement project, designed to improve vehicular traffic and pedestrian flow as well as enhance aesthetics to help attract more businesses and tourists, was underway.

•New brown and white signs identifying the Quincy Historic Trail began going up throughout the city.

•For FY90, Tax Collector Dana Childs said the city had 1,150 outstanding tax titles totaling $3.2 million.

•The city's downtown revitalization effort cleared a major hurdle when a $250,000 appropriation for the project was included in the U.S. House of Representatives version of the FY91 federal budget.

•Councillor Michael Cheney proposed an ordinance which would require all members of the Quincy License Board to be residents of the city.

•The city and Browning Ferris Industries launched an expanded recycling program in Quincy.

•Fr. William Downey retired after 20 years as pastor of St. Joseph's Church to take on another assignment.

•Quincy Hospital celebrated its 100th anniversary.

•Lt. Francis E. Mullen, a 33-year veteran of the Quincy Police Department, was appointed the city's 13th police chief by Mayor Sheets.

•Historic-looking, 22-foot architectural lighting was installed in Quincy Center.

•The City Council voted 6-1 to oppose the Citizens for Limited Taxation Petition. Councillor Cahill was the only dissenter, saying he wanted to send a message to Beacon Hill that government should be downsized.

•Saying he would rather fight fires than push paper, Fire Chief Paul O'Connell stepped down and returned to his former position as deputy chief. Deputy Chief Thomas Gorman was named acting chief.

•Jordan Marsh closed its distribution center in Squantum, eliminating 754 part and full-time positions.

•Quincy's three incumbent legislators, Sen. Paul Harold, Rep. Michael Morrissey, and Rep. Robert Cerasoli, were re-elected. Although they captured Quincy, Norfolk County Treasurer Daniel Raymondi and County Commissioner David Ahearn were swept away.

•Tara Donovan, 17, of Quincy, was named Miss Quincy Bay.

•Deaths included Helen E. Hannon, 86, mother of former Mayor Walter Hannon; Robert W. Krovitz, co-founder of Quincy Junior College; William J. Verner Babcock, Eastern Nazarene College professor; Daniel E. Mattes Jr., former health inspector.

FRANCIS X. BELLOTTI, a Democratic candidate for governor in 1990, receives his ballot at the Wollaston Elementary School during the State Primary Election. The former attorney general and Quincy resident won his hometown but lost the Democratic gubernatorial nomination to John Silber.

(Quincy Sun photo by Robert Bosworth)

Congratulations To The Quincy Sun On This Proud Milestone

You Have Lived Up To Your Role As A Community Newspaper With Integrity And We Know You Will Continue To Do So In The Years To Come

Atlantic Offset
141 Billings Rd.
North Quincy
Mass.
328-1900

Congratulations and Best Wishes to *The Quincy Sun*

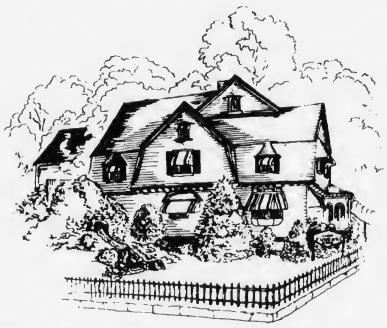

Lydon Funeral Home

"helping you honor those you love"

644 Hancock Street
Wollaston
472-7423

Michelle Lydon and John J. Lydon, Jr., Directors

1991

Sheets Launches 'Cleaner, Greener'

•Mayor James Sheets pledged in his Mid-Term Address to avoid layoffs and level fund public safety despite what he predicted would be a fiscally grim year. He said would have to make budget cuts in city departments excluding the police, fire and schools. In addition, he said the city's 21 unions would not receive pay raises because "the money is simply not there."

Other recommendations Sheets made were for a full-scale recycling center, a national heritage park and an expanded "Cleaner, Greener" program.

•Reginann Wall, 2, her four-year-old brother, Lawrence Wall, and their aunt, Margarita Cortez, 25, were killed in a three-alarm fire at 85 Mears Ave. in Houghs Neck. With the help of several hundred volunteers, the Cortez home was rebuilt and dedicated in June.

•Frank Anselmo resigned from the School Committee because of a physical disability, then announced he had recovered and wished to return. A joint convention of the City Council and School Committee, however, elected former School Committeewoman Margaret Nigro to fill Anselmo's term through December.

•Sheets announced in February that cuts would have to be made in the police, fire and schools departments, as well as the other city departments because Gov. William Weld slashed $2 million from local aid.

•Some 100 city officials and residents attended a support rally outside City Hall for U.S. troops stationed in the Persian Gulf.

•School Supt. Robert Ricci announced he would retire by the end of the year.

•Assistant City Clerk Thomas Burke retired after 32 years of service to the city. City Clerk John Gillis named Joseph Shea his new assistant.

•Former Mayor Francis McCauley was named the new executive director of the State Retirement Board.

•Sheets, hoping to make Quincy a major tourist attraction, began lobbying Washington to drum up support for the city's bid to bring the U.S.S. Lexington home to Quincy, where the ship was built.

•Sheets appointed Marion Fantucchio as the city's new chairman of the Board of Assessors.

•Hoping to persuade the School Committee to reverse its decision on banning prayer at the high school graduations, 2,500 residents signed and sent a pro-God petition to Mayor Sheets. The School Committee, however, would not waver.

•With mixed emotions, the City Council voted 7-2 to implement a quarterly tax billing system.

•State Rep. Robert Cerasoli resigned to become the state's new inspector general.

•The Miss Quincy Bay Pageant was suspended by its sponsor, the Quincy Center Business and Professional Association.

•Actress Lee Remick, daughter of the late Frank Remick who founded the former Remick's store in downtown Quincy, died after a two-year battle with kidney and lung cancer.

•The City Council voted 8-1 to allow Home Depot to build a retail store in West Quincy.

CITY OFFICIALS celebrate the opening of the new $60 million Quincy Hospital health care facility in October, 1989. From left, Ward 4 Councillor James Sheets, Mayor Francis McCauley, WJDA newsman Herb Fontaine, City Council President Patricia Toland, Ward 2 Councillor Ted DeCristofaro, Councillor Tim Cahill, Quincy Hospital Board of Managers Chairperson Trudy Buckley and Sen. Paul Harold. The facility was named the McCauley building in honor of the mayor for his leadership and commitment to the eight-year project.

(Quincy Sun photo by Charles Flagg)

•Dormant for five years, a section of the Fore River Shipyard in Quincy point officially reopened with the arrival of the freighter USNS Wright.

•Hurricane Bob bore down on Quincy, forcing the evacuation of about 50 residents and leaving thousands without power.

•Acting Fire Chief Thomas F. Gorman Jr., a 28-year veteran of the Quincy Fire Department, was appointed the city's new fire chief by Mayor Sheets in October.

•A nameless Northeast storm pounded the coast with heavy rains, strong winds and tremendous tidal surges. Severe flooding closed about a dozen streets and forced 61 residents to be evacuated.

•Sheets ran unopposed in the November election. Bruce Ayers defeated Thomas Nutley for the Ward 6 councillor's seat and all other ward and at-large councillors were re-elected. Incumbent Stephen Durkin was re-elected to the School Committee, as were newcomers Daniel Raymondi and Linda Stice, and incumbent Mary "Jane" Powers lost her seat. Ronald Mariano was elected state representative in the Third Norfolk District, replacing Cerasoli.

•Ron Adams, a seventh grade arts teacher at Broad Meadows Middle School, was named Massachusetts Department of Education Teacher of the Year.

•The School Committee named Eugene Creedon acting school superintendent.

•The City Council approved a tax classification package proposed by Ward 3 Councillor Lawrence Chretien over Mayor James Sheets'. It was the first time in recent years the council approved a plan of its own instead of a mayor's.

Compared to Sheets' proposal, homeowners would pay slightly more and businesses a little less under Chretien's plan.

•Sheets released his Quincy Plan, a blueprint for the revitalization of downtown Quincy. Highlights of the plan included the mayor's support for an Old Colony Commuter Railroad station in Quincy Center and a $26 million east-west crossway connector linking Rte. 3A with Burgin Parkway.

•Deaths included Leo Antonelli, 69, retired Quincy Police detective; Elizabeth A. Pullar, 83, former *New York Times* reporter; Joseph E. Walsh, 91, former Quincy deputy fire chief; William A.D. Wise Sr., 85, poet, inventor and retired painter; Blanche Cattaneo, 57, who worked at the Quincy Housing Authority; Rev. Daniel A. O'Leary, vicar at Most Blessed Sacrament Church; Mary P. Sheets, 78, mother of Mayor James Sheets; Charles N. Ross, 85, attorney, assistant registrar of deeds, and son of the former mayor.

South Shore Printing

Typesetting Services
Newsletters
Business Forms (NCR etc...)
Telephone & Fax Orders
Letterhead & Envelopes
Business Cards
$$ Price Lists
Bindery (Folding, Stapling, Collating, Padding etc ...)
Resumés

And Much, Much More
From 1 Copy To 100,000 Copies
94 Washington St.,
Quincy, MA 02169
Tel. (617) 471-4148
Fax (617) 471-4149

Our Facade Remains Circa 1800s.
Inside, We're *All Set* for 2000.

When the Blackmur residence was purchased by Dennis S. Sweeney in 1929, Quincy had a new place to pay its respects. At the time, residents liked the intimate parlors and separate visiting areas.

They still do. But today, some families prefer a larger, more modern visiting area. Other issues, like handicapped and elderly access, have become important, too.

That's why we're constructing a 1,645-square-foot addition to our Elm Street location. From the front of the building, you won't notice the change. But, inside it will mean a much larger room and a more accessible entrance.

All, without disturbing our historic roots.

SWEENEY FUNERAL HOMES
Quincy's First for Three Generations
74 Elm Street • 326 Copeland Street • 617-773-2728

TONY SICILIANO
1985

RUTH WAINWRIGHT
1986

RICHARD KOCH, SR.
1987

Eight Honored As Sun Citizen Of Year

The Quincy Sun "Citizen of the Year" award was established in 1985 to recognize an individual for outstanding community service or a special achievement.

The recipients, in order, are:

•Anthony Siciliano, deputy manager of Quincy Emergency Management (formerly Civil Defense), 1985.

•Ruth Wainwright, longtime community volunteer, 1986.

•Richard Koch Sr., leader in community and charitable causes who was honored posthumously, 1987.

•Martin Finnegan, coordinator of Project Impact, a Quincy schools program that helps youngsters to deal with substance abuse, 1988.

•Clara Yeomans, longtime environmentalist, 1989.

•Gerald Gherardi, active in many charities and service organizations, 1990.

•Frank Kearns, community activist and advocate for the city's elderly, homeless, needy and poor, 1991.

•Stephen Cantelli, Lincoln-Hancock School fifth grade teacher and promoter of community education, 1992.

MARTIN FINNEGAN
1988

CLARA YEOMANS
1989

GERALD GHERARDI
1990

FRANK KEARNS
1991

STEPHEN CANTELLI
1992

The Staff

This special supplement commemorating the 25th anniversary of *The Quincy Sun* was produced by the following members of the staff:

Publisher Henry Bosworth, Editor Robert Bosworth, Michael Whalen, Mark Crosby, Robin Powers and Tom Gorman.

Our New Year Cover Babies

New Year baby cover photos have been a *Quincy Sun* tradition down through our 25 years.

Usually the baby selected for the New Year's issue is the first baby born of Quincy parents at Quincy city hospital the previous year.

A couple of exceptions were made when babies were selected because they were just plain cute.

Here are our cover babies:

1969: Tabitha Dawn Kimberly Melzard, born 3:42 p.m., Jan. 1, 1968.

1970: Susan Lynn Spargo, 10:19 a.m., Jan. 1, 1969.

1971: Anthony Leonard Pecce, 7:43 a.m., Jan. 1, 1970.

1972: Nancy Ann Laitinen, 6:04 a.m., Jan. 1, 1971.

1973: Michael David Kowalski, Jan. 2, 1972.

1974: Joseph Philip Bevilacqua, 8:54 a.m., Jan. 1, 1973.

1975: Pamela Ann Kock, 5:05 p.m., Jan. 1, 1974.

1976: Steve Bartkus, Jan. 4, 1975.

1977: Douglas Paul Nolan, Jan. 5, 1976.

1978: Jennifer Bush, 11:04 a.m., Jan. 1, 1977.

1979: Jessica Jean Barrett, 9:17 a.m., Jan. 2, 1978.

1980: Stacy Lynn Obert, 11:45 p.m., Jan. 1, 1979.

1981: Stephen Wigmore, 8:15 a.m., Jan. 1, 1980.

1982: Colleen Anne Keenan, Sharon Rd., Wollaston.

1983: David Delany, Sharon Rd., North Quincy.

1984: Thomas Cattaneo Jr., date and time unavailable.

1985: Ashley Elizabeth Haight, Jan. 3, 1984.

1986: Jeremiah John Sullivan, Jan. 3, 1985.

1987: Russell Hubbard Jr., 7 a.m., 1986.

1987: Catherine Marie Gropp, 7:28 a.m., Jan. 2, 1987.

1988: Mark Kenneth Schotte Jr., 4:41 a.m., Jan. 3, 1988.

1989: Mary Ellen Lau, 1:05 a.m., Jan. 1, 1989.

1990: Elena Kate Marinelli, 8:01 p.m, Jan. 3, 1990.

1991: Michelle Gilman, Jan. 3, 1991.

1992: Stephen Mitchell Kozlowski, Jan. 5, 1992.

THE QUINCY SUN's first New Year cover baby was Tabitha Dawn Kimberly Melzard, also known as "Cricket," daughter of Mr. and Mrs. Robert F. Melzard of Water St. She was born at Quincy City Hospital at 3:42 p.m., Jan. 1, 1968.

(Quincy Sun photo by Robert Leo Eng)

A Family Of Firefighters

It was hardly a surprise to anyone when Paul E. O'Connell was sworn in as a firefighter in June 1973.

He represented the fourth generation of the O'Connell family to serve in the Quincy fire department.

His father was Lt. Cornelius O'Connell who joined in 1947. His grandfather was Capt. Timothy O'Connell who was sworn in in 1920. And his great-grandfather was Cornelius O'Connell, who became a call fireman in 1898 and was a member of the first permanent fire department in 1918.

Other firefighting members of the family: Uncle John who joined in 1925, Uncle Edward (1936) and Cousin Thomas (1964).

Paul O'Connell went on to become chief of the Quincy Fire Department in 1989 but then asked to be returned to his rank of deputy chief in 1990.

Congratulations
on this
Special Occasion
your
25th Anniversary
from
RYDER'S
fashions for the home
1489 Hancock Street, Quincy Center
773-1888
North River Plaza, Pembroke
826-3101

Congratulations
and
Thank You
for All You Have Done
for Quincy these
past 25 years.
Agnitti Insurance
21 Franklin St.
Quincy
770-0123

Infinity · Books
Downtown Quincy's
Full Line Book Store for the Entire Family
1514 Hancock St., Quincy 479-9941

Wishes to Congratulate
The Quincy Sun
on its
25th Anniversary

1992

City Loses Bid For Carrier Lexington

SPORTING A COLONIAL era vest and tri-cornered hat, City Clerk John Gillis portrays Town Clerk Ebenezer Vesey in March 7, 1992 re-enactment of Quincy's first town meeting March 7, 1792.

(Quincy Sun photo by Tom Gorman)

•Mayor James Sheets warned that the tight economic times of the last two years would apparently continue into 1992 as he projected a $4 million shortfall in FY93 during his second inaugural address.

•Rev. William McCarthy, affectionately known as "the people's priest" and Fr. Bill, celebrated his 40th year as a priest with a Mass and party at St. John's Church.

•The Navy sunk the city's quest for the U.S.S. Lexington by awarding the famous Quincy-built aircraft carrier to Corpus Christi, Texas. Despite the loss of the "Lady Lex," Sheets said the city would still someday locate a maritime museum in Quincy.

•Dr. Robert Ricci stepped down as school superintendent after 4 1/2 years marked by integrity, hard work, vision and accomplishment. Eugene Creedon, a 26-year veteran of the school department, was appointed acting superintendent.

•Brian Donnelly, a 14-year congressman, announced he would not seek re-election in the 11th District, citing family reasons.

•Quincy, once part of Braintree, celebrated its 200th anniversary as an independent town. Several dozen local officials dressed in costumes of the day while portraying town folk of yesteryear during a festive ceremony at City Hall.

•A special police unit targeted to eliminate crimes committed in and around the city's four MBTA stations hit the streets at the request of Mayor James Sheets.

•Citing health reasons, Mary Collins resigned from the School Committee after 15 years on the board. She was replaced by retired math teacher Peg King, who had been first runner-up in the fall election.

HEAR YE, HEAR YE! Mayor James Sheets, all decked out in a two-piece black velvet suit and a silver wig, portrayed John Hancock in the 1992 re-enactment of Quincy's first town meeting March 8, 1792. At right is then City Clerk John Gillis who played Town Clerk Ebenezer Vesey.

(Quincy Sun photo by Tom Gorman)

•A citywide door-to-door census showed Quincy has at least 9,335 residents, a figure 40 percent higher than the federal count compiled in 1990.

•Tommy Gilmartin, a North Quincy High School ballboy for several seasons, died after a courageous fight with cancer.

•A $1.3 million plan to eliminate classroom overcrowding by building an Early Childhood Center in South Quincy and building an addition to the Charles A. Bernazzani School in West Quincy was publicly supported by Mayor James Sheets.

•The School Committee unanimously appointed Eugene Creedon the city's new school superintendent.

•The City Council adopted the mayor's FY93 city budget virtually intact by an 8-1 vote. It was the first budget under the Sheets administration that did not require any layoffs.

•Quincy Athletic Director Martin Finnegan stepped down after 42 years in the school system.

•State leaders opted to eliminate the 11th Congressional District and placed Quincy into a reconfigured 10th Congressional District, the district represented by Congressman Gerry Studds.

•Following through with their vow to defy a public access ban on Long Island, approximately 1,000 Quincy residents risked police arrest to get to their favorite viewing area for the majestic Tall Ships Parade of Sail.

•Work began on the second half of the $802,000 Quincy Center refurbishing project, which called for the repaving of Hancock St., new concrete sidewalks, black antique street lights and the removal of a number of parking meters.

•A home-rule petition creating the Quincy 2000 public-private partnership was signed into law by Lt. Gov. Paul Cellucci at a State House ceremony.

•A plan proposed by Congressman Gerry Studds to establish a National Clean Water Investment Corporation designed to help fund large scale water projects, including the Boston Harbor cleanup, was endorsed by Mayor James Sheets, DPW Commissioner David Colton, and State Rep. Steve Tobin.

•Quincy and MWRA officials locked horns over the operation of the $90 million Fore River sludge treatment facility after a fire in one of the plant's sludge-to-fertilizer pellet dryers closed the plant for a number of days.

•North Quincy native William F. "Billy" Degan, a U.S. marshal, was killed after being shot outside a fugitive's heavily fortified cabin on a remote Idaho mountainside.

•In September, Sen. Paul Harold was defeated for the Democratic nomination in the 10th Congressional District by incumbent Gerry Studds. Rep. Michael Morrissey won the Norfolk District State Senate seat vacated by Harold. There was no GOP state senate representative, making Morrissey an uncontested candidate in the November final.

Michael Bellotti, a Quincy businessman and son of former Atty. General Francis Bellotti, won the Democratic nomination for state representative in the First Norfolk District. Michael Cronin, a Boston University student also making his first run for public office, defeated Susan Gallagher for the Republican nomination in that district.

Incumbent Democrat Ronald Mariano turned back the challenge of George Miller in the Third Norfolk District, assuring Mariano of a return to Beacon Hill since there was no Republican contender.

•One of Wall Street's major credit agencies, Standard and Poors, lowered Quincy's rating one grade from A+ to A. City Auditor Robert Foy said an A rating is still "excellent" and added the lower grade would have no effect on the city.

•Mayor James Sheets approved a home-rule petition proposed by Councillor Timothy Cahill to establish a new board of trustees to govern Quincy College.

•The city renegotiated its rubbish disposal and recycling contract, saving Quincy nearly $1.2 million over FY93 and FY94 and expanding its recycling program.

•City Clerk John Gillis retired after 33 years of service. The City Council elected Joseph Shea, Gillis' assistant clerk, as his replacement.

•Studds and Bellotti both won in the November election. Retired City Clerk John Gillis won a seat on the Norfolk County Commission. Nationally, Quincy agreed with the rest of the country by electing Arkansas Gov. Bill Clinton and Tennessee Sen. Al Gore to the presidency and vice-presidency.

•The state Department of Planning and Capital Operations chose Malden's from among nine proposals, including Quincy's, for the state Department of Education headquarters. Previously, the DOE had been in Quincy.

•North Quincy High School's Red Raiders, dedicating their football season to Tommy Gilmartin, their beloved ballboy who had died earlier in the year, went 10-0 during the regular season, including a 20-0 thrashing of rival Quincy in the Thanksgiving Day game. NQHS would go on to defeat Arlington, 14-9, in the Division 1A Super Bowl in December.

•The NQHS girls' volleyball team repeated as state Div. 1 champions.

•The City Council voted 8-1 to adopt Mayor Sheets' recommended tax rates of $13.46 for homes and $28.79 for businesses. Councillor Timothy Cahill favored slightly higher residential and slightly lower busness rates.

•Deaths included the Rev. Cecil Paul, 57, president of Eastern Nazarene College; Msgr. John Twiss, 93, former pastor of Our Lady of Good Counsel Church; Rev. John J. McMahon, 79, former pastor of St. Mary's Church; former New England Patriot fullback Jim Nance, of acute cardiac arythmia; Baron Hugo, 88, a legend of the "Big Band" era; Sybil J. Mattson, 65, who remained active despite polio and paralysis; Hugo P. Fabrizio, 71, former Quincy assessor and former owner of Flip's Oil Service.

Congratulations to
The Quincy Sun
for 25 years of
Outstanding Service
to the Community

barry's / deli
Mike and Tom McFarland
21 Beale Street, Wollaston
471-6899

Congratulations, Dad !

You've Accomplished
Your Lifelong Dream
and have made
our Family Proud
these past 25 Years.

Love,
Gail, Linda, Donna
Dollye and Bob

We're Proud Of Quincy In Our Name

QUINCY COLLEGE

Congratulates

The Quincy Sun

From one neighbor to another, Quincy College joins the entire community in recognizing 25 years of community service.

25 years ago Quincy College made news as it appeared on page one of The Quincy Sun in a story that told of the growth and promising future of Quincy Junior College. While our name has changed, we remain dedicated to a simple goal...

To provide affordable college education to anyone who wishes to attend

Growing with you

Today Quincy College has a campus in Quincy and Plymouth, satellite locations in Hanover, Wareham, Springfield, South Weymouth and North Quincy, and offers degree and certificate programs as well as non-credit courses.

Our student body continues to grow and we are proud of our dedicated faculty, staff and students.
Stop by or call us and let us show you how we can help you to a promising future.

Affordable, Accessible Education

Quincy College
34 Coddington Street
Quincy, Massachusetts 02169
(617) 984-1700

Quincy College
11 North Street
Plymouth, Massachusetts 02360
(508) 747-5523

1993

Over 2,700 Bricks Sold For City's 'Walk Of Names'

A 'TEA PARTY' demonstration was held at Marina Bay in May in protest against rising MWRA water and sewer rates, one of the bigger issues in the 1990s. Leading 600 protesters in a rallying cry of "No More" are, from left, Mayor James Sheets, Ward 1 Councillor Peter Kolson, Rep. Ron Mariano, Council President Charles Phelan, WRKO radio host Jerry Williams, Ward 6 Councillor Bruce Ayers and Weymouth Selectman Chairman Peg Goudy.

(Quincy Sun photo by Tom Gorman)

•In his mid-term address, Mayor James Sheets declared the city "economically sound" and listed among his goals expansion of the police and fire departments, development of the city's downtown retail section, creation of a new governance structure of Quincy College and increasing tourism.

Although Sheets' optimism was echoed by most members of the City Council, Councillor Timothy Cahill said Quincy was not "out of the woods yet economically" and criticized Sheets' plans to increase spending in the next fiscal year.

•Charles D'Aprix was appointed executive director of Quincy 2000, the city's public-private planning corporation.

•Sheets appointed a Quincy College Governance Committee to create a plan that would determine the future governance of the college. The committee was headed up by School Committee member Linda Stice.

•Plans were unveiled to build a Super Stop & Shop at the 10-acre Pneumatic Scale site in North Quincy. City officials expressed the desire to keep Pneumatic Scale within city limits.

•About a dozen residents showed up at City Hall to protest a 700-foot communications tower built near Ricciuti Drive in West Quincy. City officials also voiced opposition to the tower.

•Councillor Timothy Cahill sold his Quincy Center business, Handshakes Cafe, and considered challenging Sheets for the mayor's seat in the fall election.

•Mayor Sheets and Massachusetts Water Resources Authority Executive Director Douglas MacDonald devised a strategy plan intended to reduce rising sewer rates by cutting MWRA spending.

•Quincy school teachers picketed for a pay raise at City Hall.

•Congressman Gerry Studds, new to Quincy because of the realigned 10th Congressional District, opened a new office at 1212 Hancock St., Quincy Center.

•Among Mayor Sheets' recommendations for a proposed Hancock parking lot retail development project was one calling for no demolition of abutting buildings.

•Ward 1 Councillor Peter Kolson suggested the city withhold its MWRA sewer assessment in protest of skyrocketing MWRA rates.

•The City Council unanimously approved a bond issue in excess of $3 million for an Early Childhood Center to be built on the site of the former Lincoln School in South Quincy and a four-classroom addition to the Bernazzani School in West Quincy.

•Former Mayor and City Councillor Joseph LaRaia was reappointed to the City Council after Councillor Patricia Toland stepped down from the council to seek Quincy's assistant city clerk position.

•Plans were underway to establish a U.S. Naval Shipbuilding Museum at the Fore River Shipyard.

•Despite numbers that indicated rises in both misdemeanor and felony crimes, Police Chief Francis Mullen said the city was "holding its own" in policing and crime fighting.

•City officials said totals for snow and ice removal in Quincy would top $500,000 following a particularly stormy winter. One blizzard in March alone was estimated to cost around $100,000.

•Department of Public Works Manager Lester Gerry told the City Council a DPW proposal for a city-owned street sweeping program could save the city as much as $696,000.

•Twenty-three of the city's 30 voting precincts were realigned in a state-approved redistricting plan for Quincy.

•Citing personal and political reasons, Councillor Timothy Cahill announced he would not oppose Sheets in the mayoral election in the fall.

•The National Park Service added United First Parish Church in Quincy Center to the Adams National Historic Site.

•Retired City Clerk John Gillis was honored at a dinner tribute at the Bryan VFW Post.

•Patricia Toland was appointed assistant city clerk by the City Council.

•Liquor stores and bars in Quincy opened on Good Friday for the first time in years after the License Board determined it would be illegal to continue the traditional restriction.

•Judge Charles E. Black, a 20-year veteran of the bench, was appointed first justice of Quincy District Court.

•An Adams Historic Site Visitors Center was opened at Presidents Place in Quincy Center.

•Quincy and Plymouth officials began plans to establish to establish a South Shore Heritage Trail that would include both communities and a number of towns in between.

•School Committee member Stephen Durkin proposed an addition to the Parker Elementary School in North Quincy.

•Library Director Warren Watson proposed a 35,000 square foot addition to the Thomas Crane Library. Soon after that, Mayor Sheets appointed Ann McLaughlin the new library director after Watson announced his retirement plans.

•Quincy school teachers agreed to a new contract calling for four percent pay raises in May.

•City officials, led by Ward 1 Councillor Peter Kolson, held a "Tea Party"--a restaging of the Boston Tea Party--in protest of MWRA sewer and water rates.

•The New England Association of Schools and Colleges ruled that Quincy College must change its governance or risk suspension of its accreditation. The NEASC said the college president should have to answer to a board of trustees and not the Quincy school superintendent.

•Martin Ervin, 23, a political newcomer, announced he would challenge Mayor James Sheets in the fall election but soon changed his mind and dropped out of the running.

•Plans were unveiled for a new Home Quarters home improvement retail store in Braintree, the entrance of which would require building a new road in West Quincy on the Quincy-Braintree line. Residents voiced opposition to the proposal at a public hearing at City Hall.

•The City Council approved a FY94 municipal budget of $128,360,915 after shaving over $329,000 from Mayor James Sheets' proposed budget of $128,689,981.

•Sheets announced plans for a $9 million elderly nursing and health care facility in Quincy Center.

•The city filed a lawsuit against the MWRA because of its water and sewer rates.

•A trolley service linking the city's historic sites began in the city.

•Local census figures showed minorities made up 14 percent of the city's population.

•Quincy native Warren Powers was sworn in as Associate Justice of Quincy District Court.

•Residents at a public hearing opposed a proposed Shaw's Supermarket at the old Boston Gear Works in North Quincy.

•A fire caused $325,000 damage to Eddie's Diner, Quincy's famous all-night restaurant.

•In an informal vote, the City Council expressed approval of a proposed Quincy College Board of Trustees.

•Police Chief Francis Mullen said plans for beefing up his department, in addition to two mountain bicycles funded by a private donation, included a new K-9 Patrol and mounted police.

•Three rabid raccoons were found in Quincy, the first ever reported cases of rabies in the city's history.

•City and fire officials said that Quincy could hire as many as 18 to 20 firefighters by the end of the year.

•Quincy raised over $21,000 in monetary contributions and 280,000 pounds of food and supplies for the city of Quincy, Ill., one of many communities devastated by flooding in the Midwest.

•Over 2,700 engraved bricks were sold for a "Walk of Names" to be constructed in front of City Hall.

•School Supt. Eugene Creedon fired Quincy College President Dr. O. Clayton Johnson, saying the new State Education Reform Act gave him authority to do so. Johnson, who had been at odds with Creedon and various members of the School Committee for a number of years, promised to appeal the decision to the state Department of Education.

•Citywide Parents Council President JoAnn Bragg topped the ballot in a preliminary School Committee election in September. Others to be considered for three available School Committee seats in November would include incumbent Ron Mariano, Quincy College administrator Sean Barry, office manager Christine Cedrone, parent Toni Kabilian and Middleboro High School Vice President Ron McCarthy.

•Deaths included Paul J. Gauthier, 11, a Lincoln-Hancock School fourth grader who suffered from multiple handicaps; The Rev. Bruce B. Noyes, 75, who served at St. Chrysostom's Church; Margaret R. O'Malley, 71, former Quincy College teacher and advocate for the retarded; Patrick M. Gullins, 22, shooting victim; Leo J. Hannon, 60, former Quincy political candidate; Carl W. Anderson, 89, former Quincy City Councillor; Rev. Joseph T. Greer, 60, former associate pastor at St. Joseph's Church; James F. "Freddie" Fostello, 81, former shipyard employee and active in St. John's Church; Eileen M. Campbell, 23, struck by a car on Quincy Shore Drive; William J. Papile, 80, former Quincy City Councillor; Dawn E. Brown, 25, shooting victim; Richard D. Allen, 72, former *Patriot Ledger* vice president; Muriel A. McKenzie, 70, retired *Patriot Ledger* reporter.

•Last, but not least, *The Quincy Sun* put out a special issue commemorating its 25th anniversary.

Happy 25th Birthday
to
***The Quincy Sun* staff**
from all of us at
The Blue And White Buildings

Petar's Automotive
786-9080
Eric's Auto Body
472-6759
One-Stop Gas
324-330 Quincy Ave., Quincy

A Quarter Century Of Sports Memories

By TOM SULLIVAN

During my 25 years with *The Quincy Sun* there have been many outstanding sports events and, sorry to say, we lost several prominent sports personalities.

Among those who left us were two coaching legends, Quincy's Munroe MacLean, who died in 1969, and North Quincy's Jack Donahue, who died in 1984.

MUNROE MACLEAN

JACK DONAHUE

The 1970 Quincy football team, under coach Hank Conroy, finished with the Presidents' only perfect season (9-0-0) and won the Greater Boston League championship.

In 1975 North Quincy's football team, with Dave Burke in his first year as head coach, finished with a 9-1 record, losing only to Brockton, and appeared in its first Super Bowl, losing to Woburn. North won three overtime games, two on field goals by Ed McAleney, and defeated Quincy in the only overtime game in the long series.

Last season North, under Ken McPhee, enjoyed its best season ever, finishing at 11-0, winning the Old Colony League title and defeating Arlington in the Division 1B playoffs (Super Bowl).

The year 1982 marked the 50th anniversary of the Quincy-North football series and Quincy won that game, 26-3.

For several years the Quincy girls' volleyball teams dominated Division 1 and, under coaches Ray Whitehouse and Tom Henderson, won four state championships in the 1980s and went to the state finals on two other occasions.

During the past few years, the North Quincy girls' volleyball teams have taken over in Division 1 and won three state titles, including the past two years, under Coach Jim Rendle.

Sean Donovan became the first North Quincy boys' basketball player to hit the 1,000-point career mark. Several years earlier Nancy Flukes, who later starred at Stonehill College, became the first North player to reach the 1,000-point plateau.

Joe Dudek, who led North Quincy's football team to wins over Quincy in 1980 and 1981, had a fantastic career at Plymouth State College. He broke the great Walter Payton's NCAA touchdown record, was nominated for the Heisman Trophy and was signed by the Denver Broncos of the National Football League.

The North Quincy girls' track and cross-country teams have had an outstanding record under Coach Geoff Hennessy, whose cross-country record during the past six years is 28-6-2. Last fall the North girls won the Old Colony League title and had a 7-1 dual meet record.

The North Quincy hockey teams have had great success and have appeared in several state tournaments. Meanwhile, Bob Sylvia reached his 29th year as Quincy coach and has hinted that the coming season, his 30th as coach, could be his last.

Five Halls of Fame have been organized in recent years, with the Quincy-North Quincy Football Hall of Fame the first. Then came the Quincy Basketball, North Quincy Basketball and Quincy Hockey and Baseball Halls.

The Morrisette Legion baseball team won the state and Northeast Regional titles in 1975 and played for the first time in the Legion World Series in South Dakota.

TIM BLACKWELL of the Boston Red Sox presents the 1975 American Legion state championship trophy to Morrisette Legion Coach Ray Cattaneo at Fenway Park Legion Day ceremonies. With Cattaneo is Morrisette player Mike McBride. Morrisette also won the New England championship that year and went on to the American Legion World Series in Rapid City, S.D., losing to Yakima, Wash., which won the series. Morrisette again won the state championship in 1992.

Last year Morrisette again won the state title and was runner-up in the Northeast Regionals. This summer it won its fourth straight Zone 6 championship but was eliminated in the second round of the state playoffs by New Bedford, which won the state and Northeast Regional crowns and played in the World Series in Oregon.

Next season Morrisette celebrates the 50th anniversary of its baseball program.

Morrisette, under coach Dave Perdios, a former Morrisette star, has an outstanding 67-15-3 record during the past three years. Perdios, incidentally, hit the first home run of the 1975 World Series and the ball was sent to the Baseball Hall of Fame.

The North Quincy golf team, under coach Rich Hutchins, last year won the Old Colony League tournament title, North's first golf championship in nearly 60 years.

Mary Pratt, one of New England's premier woman athletes, played in the All-American Women's Baseball League in the Midwest in the 1940s and is in the Baseball Hall of Fame, which recently set aside a section for the women of that league. Earlier Mary had been inducted into the Boston University Athletic Hall of Fame.

I know I have overlooked many outstanding performances by individuals and teams during the past 25 years for which I apologize.

You know, remembering everything that happened in local sports over a quarter century isn't that easy--considering you are 25 years older, too.

BayBank. Continuing our commitment to excellence.

Personal Banking Services:

- BayBank Cards
- Brokerage Services
- Certificates of Deposit
- Checking and Savings Accounts
- Credit Cards
- Direct Deposit
- Home Equity Lines
- IRAs
- Money Market Accounts
- Mortgages
- Personal Loans
- Safe Deposit Boxes

Corporate Banking Services:

- Account Reconciliation
- Asset-Based Financing
- Automated Clearing House
- Cash Management
- Deposit Reconciliation
- Employee Benefit Services
- Information Reporting Services
- International Banking
- Merchant Services
- Money Market Investments
- Municipal Banking
- Payments and Investment Accounts
- Payroll Services
- Private Banking

BayBank®

Equal Opportunity Lender

Member FDIC

Congratulations to *The Quincy Sun* on its 25th Anniversary from

Hamel, Wickens & Troupe Funeral Home
26 Adams Street
Quincy, Massachusetts

472-5888 Roger G. Hamel, Director

Family Owned and Operated in its 61st year

AS A COMMUNITY newspaper, The Quincy Sun doesn't stray from Quincy very often. But we were there in January, 1977 when Jimmy Carter became President. Carter is shown taking the oath of office from Chief Justice Warren Burger as the new First Lady Rosalynn Carter (between them) and President Gerald Ford and Senator Hubert Humphrey (left) and Vice President Walter Mondale (right) and other guests look on.
(Quincy Sun photo by Steve Liss)

CONSTITUTION COMMON links old City Hall built of famed Quincy granite in 1844 and the new glass wing dedicated in 1979. At left is the "Church of The Presidents" where Presidents John Adams and John Quincy Adams and their wives are entombed. Old City Hall was designed by Solomon Willard who was also the architect for the Bunker Hill Monument in Charlestown.

THE BURGIN PARKWAY EXTENSION -- a product of the 1980s -- shown in upper part of photo gives shoppers easy access from Routes 3 and 138 to downtown Quincy.
(Quincy Sun photo by Carol Foley)

What Else Was Going On In 1968

The year 1968 was a blockbuster from a newsstand point.

While we were planning the first issue of *The Quincy Sun*, major national news stories were breaking almost every day.

At times it seemed like there was too much news because most of it wasn't good news.

Tragedy grabbed center stage and clung to it.

Martin Luther King Jr. was assassinated on a Memphis motel balcony in April. Just two months later, Robert Kennedy, who appeared to be on his way to the Democratic Presidential nomination, was gunned down in a Los Angeles walk-through pantry.

The back-to-back tragedies stunned and saddened a nation that was already emotionally hurting from a far away in the jungles of Vietnam--a war that, for the first time in history, was being graphically brought into our living room nightly by television.

As more and more young men came home in flag-draped caskets to Quincy and other hometowns across the nation--more and more people here and throughout the country wondered more and more why we were over there.

It became too much for President Lyndon Johnson. In despair and overwrought, he announced he would not seek re-election.

There were riots at the Democratic National Convention in Chicago where Hubert Humphrey was nominated, a nomination that would no doubt have gone to Robert Kennedy if not for that assassin's bullet. Richard Nixon defeated Humphrey in November.

The USS Pueblo was captured by North Korea in January which could have started another war but, fortunately, didn't. The Pueblo crew was finally released in December.

Jacqueline Kennedy shocked just about everyone by marrying Aristotle Onassis.

And finally, after all the bad news, the year ended on an upswing note: Apollo 8 circled the moon at Christmas time.

Caryn's Corner
Casual Clothing
& Accessories
. . . at Reasonable Prices

Wishes
The Quincy Sun
A Happy 25th
Anniversary

1360 Hancock Street
Quincy Square 770-0536

VISA - MASTERCARD - AMERICAN EXPRESS

Congratulations
To
The Quincy Sun
Quincy's Hometown Newspaper

And a reminder to all our friends:
We have two beautiful
function halls for rent
for weddings, anniversaries
and other special occasions.

Beano every Thursday starting at 6:45 p.m.
No-Smoking Room Downstairs

The Sons Of Italy
120 Quarry St.
Quincy
773-1295

QUINCY ADAMS RESTAURANT

Lunch & Dinner
7 Days

Daily Lunch Specials from $3.95

Early Bird Special
w/ soup or salad along with coffee
& dessert only $6.95
3-6 PM

Dinner Specials from $5.95

- Lobster Specials everyday
- Variety of seafood specials daily
- King Cut Prime Rib (of course) everyday

Perfect Setting for family gatherings

Gift Certificates Available

Call for directions
617-472-1900

Located off of Washington St.

62 Sumner Street
Quincy, MA, 02169

You won't be dissappointed!

Congratulations to the staff at the Sun. For 25 years you've made Quincy shine.

Quincy Savings Bank

Braintree, Brockton, Hanover, Hingham,
Marshfield, Norwell, Quincy, Scituate, Plymouth
(617) 471-3500 • Member FDIC/DIF

The Quinc:

VOL. 26 No. 2 Thursday, September 30, 1993 50¢

THOMAS Crane Public Library
Box 379
Quincy, Mass. 02169

QUINCY OFFICIALS break ground Tuesday for the $393,846 expansion project at Pine Hill Cemetery in West Quincy. The project, expected to be completed by next spring, will provide 1300 burial lots and 2600 internments. From left, Richard T. Sweeney Jr., chairman of the Quincy Cemetery Board of Managers; Ward 2 Councillor Ted DeCristofaro, Mayor James Sheets, Public Works Commissioner David Colton, Ward 4 Councillor Tom Fabrizio, Ward 1 Councillor Peter Kolson, Jack Murphy of John McCourt Company, the general contractor; Park, Forestry and Cemetery Director Ray Cattaneo; and Richard McNiece, general foreman of cemeteries.

(Quincy Sun photo by Robert Bosworth)

To Provide 2,600 Internments

Pine Hill Cemetery Undergoing $393,846 Expansion Project

By ROBERT BOSWORTH

A groundbreaking by city officials Tuesday marked the official beginning of an expansion project at Pine Hill Cemetery in West Quincy, the first such expansion of a city cemetery in 10 years.

The 1.2-acre expansion will provide 1300 burial lots for 2600 internments, according to Park, Forestry and Cemetery Director Ray Cattaneo. The site may be ready for burials by next spring, Cattaneo said.

Officials said the expansion is needed to address the growing concern of adequate burial space in the city. Pine Hill Cemetery is the only cemetery in the city with space available for burials. Quincy's other five burial grounds, Mount Wollaston, Hall Cemetery, Snug Harbor, Sailor's Home and Hancock Cemetery, are full, Cattaneo said.

The $393,846 project, which includes site preparation and engineering costs, should provide gravesites for another seven to ten years, Cattaneo said. The cemetery director commended Mayor James Sheets for giving the space need top priority shortly after taking office in 1990.

"This is a realization of something that was really needed in the City of Quincy," Cattaneo said.

The mayor agreed.

"We're expanding Pine Hill Cemetery so that we can continue to allow people who live in Quincy and want to be buried in Quincy to have a grave site allotted to their family," Sheets said.

"It's a service we've always offered and should continue to offer. It means a lot to families."

Sheets, Cattaneo and other officials said the expansion effort was made possible through the help and cooperation of many groups and individuals, including the Quincy Cemetery Board of Managers, the Friends of the Blue Hills Association, MDC and the City Council, particularly Ward 4 Councillor Tom Fabrizio whose ward the cemetery is located in.

"This is a fine example of various city departments coming together for a common cause," Cattaneo said.

"This truly has been a team effort. We extend our gratitude to all those involved."

Richard T. Sweeney Jr., chairman of the Quincy Cemetery Board of Managers, also thanked those involved. "This expansion will provide affordable burial spaces for Quincy residents.

"There were many obstacles to overcome and at times the work was tedious but we got it done."

Cattaneo extended his appreciation to the

(Cont'd on Page 14)

Household Hazardous Waste Collection Saturday At DPW

A Household Hazardous Waste Collection Day will be held Saturday from 9 a.m. to 3 p.m. at the Department of Public Works, 55 Sea St.

The event is sponsored by the DPW and the City of Quincy. Two other collection days were held at the DPW earlier this year.

A Household Hazardous Waste Collection Day Training Class was scheduled to be held last night (Wednesday) at 7 p.m. at the Emergency Management Operations Center, 55 Sea St.

Quincy Emergency Management Deputy Director Tony Siciliano said the class was for all Emergency Management personnel and volunteers.

For more information call the DPW at 376-1901.

Myles Standish May Be Returned To City

Beechwood School Gets Backing As Kindergarten Center

By MICHAEL WHALEN

A proposal by School Supt. Eugene Creedon to reactivate one former elementary school and to return another to the city is moving forward and has received early support from Mayor James Sheets and three School Committee members.

The School Committee will hold a public hearing Wednesday, Oct. 6 at 6:30 p.m. in the City Council Chamber at Quincy City Hall, 1305 Hancock St., Quincy Center to allow residents to voice their opinions on the matter.

Dr. Creedon's two-part recommendation, which was sent to School Committee in July, calls for the former Beechwood Knoll Elementary School on Fenno Street in Wollaston to be reactivated as a kindergarten center to help alleviate overcrowding at the Wollaston, Montclair, and Parker Elementary Schools. Creedon said he would like to see kindergarten classes at the site open in September 1994.

In addition, the superintendent has proposed that the former Myles Standish Elementary School on East Squantum St. in Squantum be returned to the city for whatever use it deems feasible. The decisions regarding the two schools would both require a majority vote of the School Committee in order to be passed.

Creedon said he began research for a long-range plan to do something with the two schools "about a year ago." Both were shut down in the early 1980s because of budget cuts necessitated by Proposition 2 1/2, he said.

Sheets, who serves as chairman of the seven-member School Committee, said Tuesday he was in favor of the superintendent's proposal.

"I support the concept of converting the Beechwood Knoll School into a kindergarten center," he said. "It's the only reasonable way to take the pressure off the lack of classroom space at the Parker, Montclair and Wollaston Schools."

Asked about the Myles Standish site, Sheets said he would like to see it returned to the city for future use.

"It's not large enough to be an effective school building without major renovations, it's not centrally located, and we would have to hire an entire staff (to reactivate it as a school)," he said. "It's just not feasible."

School Committee Vice Chairman Stephen Durkin said he most likely would support Creedon's Beechwood proposal.

"My hunch is, I'm inclined to vote favorably only because we have overcrowding problems," said Durkin. "We should do whatever we can to relieve that."

He added, however, that the Beechwood kindergarten center is a "fairly short-term solution," and said that he feels an addition being built onto the Parker School, something he has proposed in the past, would be "a better solution" in the long run.

Durkin also said he would "keep an open mind" about the Myles Standish School issue. Both Sheets and Durkin said they would like the School Committee to vote on both matters within the next month.

School Committee member Daniel Raymondi said he is "leaning towards the support of the superintendent's recommendation" on both issues, but did not want to comment further until after the public hearing.

"In order to give the public hearing some integrity, we should wait for the public input," said Raymondi.

School Committee member Ronald Mariano said he would "listen to the arguments pro and con," regarding the Beechwood Knoll School, but added that "it appears it may be necessary" to convert the site into a kindergarten center.

"If we need it (the

(Cont'd on Page 14)

Hearing Here Saturday On Clinton Health Reform

Quincy residents will have an opportunity to comment on President Clinton's proposed health reform package at a public hearing here Saturday.

The Federal Committee of the U.S. Senate Labor and Health Care, will conduct the hearing beginning at 10:30 a.m. in the City Council Chamber.

Sen. Edward Kennedy, Cong. Gerry Studds and Cong. Barney Frank will be present at the meeting. Cong. Edward Markey may also attend.

Similar health care hearings will be held in several cities across the country.

The testimony will be carried live on cable.

The hearing, expected to last 2 1/2 hours, is open to the public.

Sun 25th Anniversary Copies Still Available

Extra copies of *The Quincy Sun's* 25th anniversary commemorative issue which appeared last week are still available.

They may be obtained at The Quincy Sun office, 1372 Hancock St., Quincy Square.

The 40-page supplement is a nostalgic recap of stories with photos of Quincy news the last quarter century.

We've had many nice comments.

If you haven't seen it yet, we think you'll like it.

More 'Walk Of Names' For Constitution Common

Here are more names that will be inscribed on bricks as part of the city's "Walk of Names" project to be constructed on Constitution Common at the entrance to new City Hall.

Daniel J. Daley Denise L. Daley; Peter J Damiano Families; John H Daniels 1899-1986; The Alex Dano Family; God Bless You Krystal Davey Love Nan-Grampy; E.Rose Davidson; George Davidson Physician and Surgeon; In Memory Of Henry De Costa: Richard De Costa; De Coste Morin Rita Bouchie; Louis & Barbara De Young; John DeBartolo South Shore Auto Sales Inc.: A. Del Gizzi & Family: Chas. Del Gizzi 1928-1978: Phyllis+Philip Delvecchio 1993; Sandra May Dennis 1938-92; In Memory Of Sandra M Dennis; Stanley Richard Dennis CPA; Henry & Ruth Deschenes; Deskins Family Est 1969; Jay Desmond Baseball/Soccer Mr Popularty'36; The Devine Family 1993; The Di Carlos Quincy & Revere; Alfonso Di Croce; Polimeno Aspen Di Maggio Ywoskus Bonito; Bruce DiBella and Family; DiBona Albert & Eleanor E. (Brandolini); Donato Felicetta DiBona & Family.

RJ & IP DiBona RD & DM Carnali 80 Miller St WQ; Nick DiMascio Family; Mr and Mrs Armando DiPaolo; Capt QFD John & Gladys DiPietro; Panfilo&Lena DiSalvio&Family;

DiTocco - 1929 Balzano - 1935; Mario & Maria DiTocco&Family; DJL-l Love You, PJL-10/14/93; John and Ruth Dobbie; Margaret Bruce Doherty; Marie & George F. Doherty Jr.; Memory Of Mary T Doherty; Paul & Margaret Doherty; Peter & Cheryl Doherty Family; Howard Dolbeare Marion Dolbeare; Dolbec Family Desmond Family; Mr&Mrs Domenic

Dolimpio&Family; Philip & Rose Dolimpio; The James E Donaghey Family; Patrick Joseph Donaher; F Guy Donahue; GJT Donahue At Least He Tried; Richard Donahue; Bill and Jean Donnelly; Elleanor - Ken Donnelly; James P Leona L Donovan; Commissioner James P Donovan; Norman Donovan Mary A Donovan; J. Joseph Doran Helen K Doran; Joseph Doran Jr Rosemary Doran; Dan Dorley, Jr.; In Memory Of Sylvia Dorley; Stan-Rose-David

Doucette; James & Gloria Dougenik; Kathleen and Jeffrey Doughty and Family; MemoryOfGrampy ThomasF.Dowling; Helen & Ed Downey; Bill Draicchio USMC QPD; Milton Dreyfuss I Miss You Dad; Evan & Brendan Duane; Edward G. Duff Marie J. Duff; Ken C Dunbar and Family 93; Dan, Marnie and Julie Dunn; Lt Col Patricia Dwyer Dunn USAF; W W I Veterans Peter Dunn Cmdr; John & Kathy Dunner & Family; Charles Durant Helen L Durant; The Duval Family 1993; Dygoski Dr Louise A; E Street Junction; East Coast Engineering,Inc.

EBI Electronics Learning Labs; In Memory OfThe Eddy Family1875; In Memory Of Dorothy Edgren Loving Family; Bill Edwards Jr CliffordEdwards; Bill Edwards City Historian 1954 - 1972; IsabelleEdwards Priscilla Edw.; 1993 David R. Egan 1962-1983; In Memory Of George P. Elder; Christopher, Susan, Eric and Sarah Eleey; Annie Elias Sis Paul Elias Son; Dixie Ellis Bill Ellis Heavenly Hill; Janet P. Ellis Pamela A. Ellis; Gertrude Ennis and Family; In Memory Of Hugh Eramo Kay,Mark & Lynn; Carl H & Evelyn Erickson; Anita D. Escano and Family; Graham-Therese Ewen; Hugo Nancy Fabrizio; Tom Kathy Fabrizio Nicole Michelle; In Memory Of K.W. Fagerlund E.K. Fagerlund; In Memory Of Guy S Faiella; Dom Madeline Falcetta; Ernest & Maria Fantasia; Jeffrey & Rita Fantasia; Ralph & Gloria Fantasia; Stephen&Emilia Fantasia; A J Fay Family West Quincy; Robert H Fay Father-Banker; Ryan A Feldman; Fennessy - O'Brien Family; Edward Ferrante Helen Ferrante; Mario Ferrazzi Happy 95th Bday; Gemma Ann Fertile; Francis X. Finn Chief Q.P.D. 1948 - 1990; Susan C. Finn Quincy Teacher; Mr & Mrs Edward Fitzgerald; Jayne and Kevin Fitzgerald; Coach Tom Fitzgerald; Marjorie Fitzpatrick; Pol Capt & Mrs Jos P Flaherty; Veronica Flaherty; Ed and Roseann Flavin; Flowers by Helen 1993; Joseph J. Fluhr First Dean Of Students QJC; Marian and Bob Foley; P.J. Foley; Herb Fontaine Barbara J Fine; Ken/Lynne Ford - Est: 1980 -; In Memory Of Freddy and Sally Fostello; Fournier Family Squantum; Anne Shea Franchuk; Constantine G. Franchuk; Edward F Patricia A Gallagher; Paul T. Gallagher; Larry & Jessie Gangi & Family; Mr Mrs Joseph F Gantert Holmes Street; The Wm. Gardner Family; Joe and Gloria Garity; In Memory Of Leo L Gauthier; GBC GBC; Honey & Denis Gearin; Samuel Geddes Jennie L Geddes; Theresa Gentile Louis Gentile;

More 'Walk Of Names' In Next Week's Sun

MBTA UNION MEMBERS demonstrate outside City Hall Monday in an effort to increase public awareness about Gov. Weld's proposal to privatize the transit authority. The picketers claim such action would raise costs.

(Quincy Sun photo by Robert Bosworth)

MBTA Unions Picket Over Privatization Plan

By JENNIFER DOMINICCI

Approximately 75 MBTA union members were out in full force picketing City Hall Monday afternoon, despite the inclement weather.

They brandished signs voicing their displeasure with Governor Weld's plan for privatization, claiming such an action would raise costs.

"Weld proposes to increase the cost of bus fares, and to decrease the service, cutting back on many routes. Not only will it be bad for the elderly, but the average person won't be able to afford the new transportation service," said John Dutra, representative for the Painter's District Council 35.

Union representatives said the rally was held to stir public awareness of the proposed plan.

"We want to inform the public that this is not a money saver. This plan affects anyone who works for the state," said Ralph Harriman, business representative for the painters.

If the proposed plan is approved many workers fear that they'll lose their jobs.

"I've been with the company 20 years. I may be laid off or transferred, who knows," said Peter Zetes, a machinist from District 264.

Weld claims that present employees won't be laid off and replaced.

Others disagree, saying that the administration is looking to make money, and that laborers' jobs are not one of their top priorities.

"Privatization is a money making scam. This governor is anti-worker. He's made several attempts to save money and has failed," said Dutra.

Bernice Mader, administrative assistant to Mayor James Sheets, sympathized with the workers.

"These people came straight from work, on their own time. Some with spouses and children, all in a sincere, concerned effort."

Mayor Sheets, who has voiced opposition to privatization in the past, reiterated his position Tuesday.

"I don't support privatization," he said. "It's confrontational, no one knows how effective it would really be, and it affects major services, and I'm against it for those three reasons."

If the proposed plan is approved, some question that if private routes cease to be profitable, the carrier would be in the position to drop it.

Opponents question, where will these private companies draw the line? If they're allowed to drop one or two routes simply because they're not making enough money, how can they be perceived as a public service, if the public will suffer as a result of their action?

Mader added, "This is public transportation. The needs of the public come first. As far as the MBTA is concerned, we are not in favor of privatization."

Mader, who represents Quincy on the MBTA Advisory Board, said the issue would be discussed either at the next advisory board meeting or the one after.

DOVE Director To Speak At Beechwood Breakfast

Marilyn Terry, executive director of DOVE (Domestic Violence Ended) will be the speaker at the Beechwood Community Life Center's Current Events Breakfast Wednesday, Oct. 6 at 8 a.m.

Terry will speak about the DOVE's programs, provide information about how the public can work towards ending domestic violence, and answer questions.

DOVE serves thousands of battered women and children, giving them assistance to help them regain control of their lives.

The monthly breakfasts are held at the Center, 225 Fenno St., Wollaston, the first Wednesday of the month. The public is invited.

For more information, call Beechwood at 471-5712.

Corselle Salon
men & women
Complete Hair, Skin & Nail Care
Perm or Facial $5.00 Off w/ Coupon
First time customer
Senior Citizens Special
Perm starting at $25.00 w/ Coupon
72 Billings Road
North Quincy
472-5018
Hours: Mon-Fri 10:00-6:30
Thurs 12:00-8:00
Sat & Sun 9:00-5:00
One coupon per customer
Cannot be combined with other offers.

Security Guards Installed At Four QHA Senior Housing Complexes

Security guards have been installed at four Quincy Housing Authority senior citizen complexes following the recent sexual assault and robbery of an elderly resident of one of the facilities.

QHA Executive Director John "Jake" Comer said Tuesday that the guards, who were hired through the South Shore Security Co. in Quincy on a temporary basis, went on duty at the buildings last Friday. He added that formal bids were being sent out to hire permanent security personnel.

The City Council last week appropriated $50,000 from the city's federally-funded UDAG (Urban Development Action Grant) Monarch III account to add to $30,000 from the QHA budget to hire four guards, one apiece at to work from 11 p.m. to 7 a.m. daily at O'Brien Towers on Bicknell St. in Germantown, the site of the attack, and three other QHA senior complexes.

Police Chief Francis Mullen said there are still no suspects in the case.

"We're still interviewing people and following leads, and we've been working with the state police," said Mullen. "We'll keep plugging away. These things take time."

The attack at O'Brien Towers occurred Sept. 17 just after 4:30 a.m. Police said a white male with dark hair sexually assaulted a 76-year-old woman in her apartment and then robbed her.

The woman, who told police her attacker was naked and held a pillow over her head, was taken to Quincy Hospital for non-life threatening injuries.

The City Council and Comer are offering a $1,000 reward for any information leading to the conviction of the perpetrator of the crime.

Mullen told the Council on Aging last week that the Quincy Police Department has done a door-to-door investigation at O'Brien Towers and conducted fingerprinting and other crime-solving tests at the site.

He added, however, that such crimes cannot be solved overnight.

"That's the way it is in the police business--it takes time," said Mullen. "Crimes can't be solved in a half-hour like they are on TV. Some people understand that, and some people don't."

Mullen also noted that in addition to security guards, video security systems and better lighting are needed at the sites to make them safer. He added that residents should also keep their eyes and eyes open to suspicious activities as kind of a neighborhood watch policy.

"We recommend a nosy neighbor," said Mullen.

QUINCY'S LEGISLATIVE DELEGATION recently presented a resolution congratulating The Quincy Sun on its 25th anniversary. Presenting the resolution to Publisher Henry Bosworth, third from right, and Editor Robert Bosworth, third from left, are, from left, Rep. Ron Mariano, Rep. Steve Tobin, Sen. Michael Morrissey and Rep. Michael Beliotti. Besides the legislators, the resolution was signed by House Speaker Charles Flaherty, Senate President Bill Bulger, House Clerk Robert MacQueen and Senate Clerk Edward O'Neill.

(Quincy Sun photo by Tom Gorman)

Leaf Collection Oct. 25

Department of Public Works Program Manager Michael Wheelwright announces this year's schedule for fall leaf collection.

Leaves will be picked up curbside every work day from Monday, Oct. 25 until Friday, Dec. 3 in appropriate containers placed to one side of recycling bins and trash barrels on regularly scheduled pickup days.

Appropriate containers include:

- Large paper sacks designed for leaves, which are available at Super Stop & Shop, Star Market and Shaw's Market.
- Clear plastic bags.
- Barrels and reusable containers.

Leaf and yard waste drop off for Quincy residents will also continue at the Corporation Yard, 55 Sea St., Saturdays from 10 a.m. to 2 p.m.

In 1989, 3,000 tons of leaves and yard waste was collected; in 1990, 4,200 tons; in 1991, 2,900 tons and in 1992, 3,500, according to Wheelwright. He added that it is anticipated that six weeks will provide residents enough weekend and weekday time to clear their yards.

MBTA Early Morning Work On Red Line Tracks In Wollaston

The MBTA's Maintenance of Right of Way Division has informed the city that it will perform required track maintenance work on the MBTA Red Line tracks in the vicinity of the St. Ann's Rd. tunnel in Wollaston perhaps beginning as early as this week.

Over the objections of Mayor James Sheets and City Council President Charles Phelan, regarding the working hours of the crew, the work will be performed for an approximate three week period between 1 and 5 a.m.

The MBTA insists that the track maintenance work can only be performed when no trains are running and that is the 1 to 5 a.m. time period. Sheets and Phelan have insisted that all possible noise precautions be taken by the MBTA work crews.

Citizens who encounter problems should call MBTA customer relations at 722-5215.

T Passes At Senior Drop-In Center Dec. 9

MBTA Senior and Access Passes will be available Wednesday, Dec. 9 from 9:30 a.m. to 2:30 p.m. at the Quincy Senior Drop-In Center, 24 High School Ave.

For more information call Brian Buckley at 376-1244.

Shaw's Public Hearing Resumes Oct. 4

The City Council and Planning Board will continue a recessed public hearing regarding a proposal from Shaw's Supermarkets to open a new store at the site of the old Boston Gear Works, 10 Hayward St. and 477-479 Hancock St., North Quincy.

The hearing, which was recessed July 26, will resume Monday, Oct. 4 at 7 p.m. in the City Council Chamber at Quincy City Hall, 1305 Hancock St., Quincy Center.

All interested residents are invited to attend.

JOAN'S OLYMPIC GYM

~ Gymnastics And Dance School ~

• Gymnastics • Dance • Aerobics

NOW ACCEPTING FALL REGISTRATIONS

* FALL SPECIAL - All New Students Receive A FREE TRIAL LESSON

THE BEST PROFESSIONAL INSTRUCTION IN:

- GYMNASTICS - All Ages - All Levels
- GYM TOTS - Girls & Boys - 2 years old and up
- DANCE - Ballet, Tap and Jazz - 2 years old and up - All Levels
- AEROBICS - For Ladies
- PHYSICAL TRAINING - For Boys

Professional Training with Olympic Apparatus

Our programs are designed to Build Self Confidence, reduce fear, and develop physically at an early age while having FUN at the same time!

Call NOW To Enroll 843-9624

* Fall special for a limited time only

Ask for our FREE BROCHURE

FITNESS CENTER Est 1983

197 Quincy Ave. Braintree, MA

Plenty of FREE PARKING

843-9624

Keeping Fit Keeps A Positive Healthy Attitude

Class size limited

"An excellent Educational Environment For Your Child"

INTERNATIONAL HOUSE of PANCAKES RESTAURANT

INTERNATIONAL HOUSE OF PANCAKES

Blackboard Specials

served daily 4 p.m. - 9p.m.

1. Chicken Scampi 4.99
served with Pasta & Garlic Bread
2. Mexican Beef & Rice 4.99
3. Stuffed Peppers 4.99
served with Pasta & Garlic Bread
4. Sausage Cacciatore 4.99
served with Pasta & Garlic Bread
5. Knockworst & Beans 4.99
served with Brown Bread
6. Chicken Corden Bleu 5.99
served with Vegetable & Potato
7. Beef & Broccoli 5.99
served with Rice and Vegetable
8. Chicken Marsala 5.99
served with Pasta & Garlic Bread
9. Mixed Grill (London Broil, Chicken, Sausage) 6.99
served with Vegetable and Potato
10. Seafood Newbury 6.99
served with Pasta & Garlic Bread

All Dinners include choice of soup or salad, Jello or ice cream for dessert

25% Senior Discount from from 2-5 PM daily, except with coupons or on specials

111 Washington Street, Quincy 479-8185

OPINION

The Quincy Sun

USPS 453-060
Published weekly on Thursday by
The Quincy Sun Publishing Co., Inc.
1372 Hancock St., Quincy, Mass. 02169

Henry W. Bosworth Jr., Publisher
Robert H. Bosworth, Editor

30¢ per copy. $12.00 per year by mail in Quincy
$14.00 per year by mail outside Quincy. $17.00 out of state

Telephone 471-3100 471-3101 471-3102
Second class postage paid at Boston, Mass.

Postmaster: Send address change to
The Quincy Sun, 1372 Hancock St., Quincy, Mass. 02169

The Quincy Sun assumes no financial responsibility for typographical errors in advertisements but will reprint that part of an advertisement in which the typographical error occurs.

Police Log Hot Spots

Monday, Sept. 20

Break, 6:17 AM, 10 Independence Ave. Patriot Shell.
Break, 7:11 AM, 596 Hancock St. Bonfigliolis Citgo.
Break, 4:07 PM, 33 Payne St.
Break, 4:29 PM, 49 Union St.
Break, 9:10 PM, 63 Faxon Rd.

Tuesday, Sept. 21

Break, 1:11 PM, 18 Putnam St.

Thursday, Sept. 23

Break, 4:40 AM, 273 Willard St. Cake Eaters. One party arrested by Off. Coppens.
Break, 4:45 AM, 258 Willard St. Bill Marci Barber. Above subject charged with this break also.

Saturday, Sept. 25

Break, 2:43 AM, 9 Beale St. O'Brien's Bakery.
Break, 6:48 AM, 320 Quincy Ave.
Break, 11:21 AM, 36 Watkins St. TV, answering machine and microwave stolen.
Break, 12:36 PM, 54 Broadway.
Break, 8:10 PM, 7 Albion Rd. Suspect described as a young white male, operating a white Chrysler with tinted windows.
Armed Robbery, 8:20 PM, Columbia St. near Penn St. Victim states he was assaulted by three white males who took his wallet.

Sunday, Sept. 25

Break, 10:18 AM, 73 Ruggles St. Garage broken into, four mountain bikes stolen.
Break, 4:56 PM, Marina Bay. Caller reports his boat broken into and vandalized.

Totals for Week

Total calls for service: 1,222
Total arrests: 53
Total stolen cars: 16

Medically Speaking

by Michael M. Bakerman, M.D., F.A.C.C.

WEIGHTY ISSUES OF MEDICAL CARE

People who are overweight face a health hazard that is rarely discussed but extremely serious: lack of proper medical attention. Due partly to self-consciousness, people who are overweight often avoid seeking the medical care they need. Regular examinations and critical periodic checks such as Pap smears and blood pressure tests are put off, either for fear of being criticized about their excess weight or out of sheer embarrassment. The best way out of such a dilemma is to speak frankly with your doctor. Bring up the subject of weight at the outset, and share your feelings about your body size and dieting. Together, you should be able to come up with a variety of ways to take care of yourself with confidence and peace of mind.

P.S. No matter what you weigh, keep an open, honest relationship with your doctor. Guilt or shame are not healthy for anyone.

Never let shame over your body size or lifestyle interfere with getting the health care you deserve, including regular check-ups. If you would like to learn what you can do to stay healthy and ward off the dangers of heart attacks, feel free to call any of the doctors—myself, Dr. Lisa Antonelli, or Dr. Ronald Dunlap, at COMPREHENSIVE CARDIAC CARE at 472-2550. If necessary, we will refer you to another medical professional. Office hours are by appointment. We have more parking at our new office, located in Crown Colony, 700 Congress St., Suite 2C, in Quincy. I am affiliated with Quincy Hospital and South Shore Hospitals.

Sunbeams

By Henry Bosworth

Harold Mayoral Candidate?

There may not be a mayor's race this year but that's not stopping speculation about one.

The one due up in 1995.

And, there might just be a surprise in that picture: Paul Harold.

When you think of prospective mayoral candidates, the names of Councillors at-large Tim Cahill and Michael Cheney usually come popping up first. Followed, not far behind by School Committeeman—and one time mayoral contender—Daniel Raymondi.

HAROLD

Others like Councillors Larry Chretien (Ward 3) and Charles Phelan (Ward 5 and Council President) have mayoral thoughts—if not dreams—now and then. And Ward 6's Bruce Ayers, the council's newest member, is being considered future mayoral timber.

Cahill and Cheney make no bones about the fact they would like to be mayor. Cahill almost ran this year.

One or the other—or both—might run two years from now. And find themselves smack up against Harold.

Harold, at this time, isn't saying he will run but he isn't saying he won't.

But he does say: "I'm thinking about it. A number of people have urged me to run. I would give it a serious look."

Harold, always a top vote-getter, as a city councillor and state senator, would certainly be a formidable mayoral contender.

His Quincy vote against incumbent Congressman Gerry Studds in last year's Congressional primary election would attest to that.

Harold polled 12,951 votes to Studd's 5,256 in Quincy—just three votes shy of a 7,700 vote margin.

But if Harold is not the political surprise in 1995, Mayor James Sheets might just be.

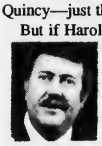

SHEETS

Many observers are assuming Sheets will not seek a fourth term two years from now. But that might not be so.

Many think he will wind up as the president of Quincy College. But sources around him don't really think he wants that job.

And the same sources don't think he will be ready for political retirement after completing his third term in 1995.

"He has a lot of things he wants to see finished," says one. "And it may take a fourth term to do it."

Harold definitely would not run against Sheets. They are good friends.

Sheets this year will be the first mayor in the city's history to be re-elected twice without opposition.

As a fourth term candidate in 1995, he no doubt would have a challenger or two. Probably Cahill or Cheney or both.

But if Sheets decides to step down in 1995, Cahill and/or Cheney could very well have Harold to contend with.

Harold, incidentally, will be leaving next week for Cork City, Ireland where he will be American Studies Professor at University College Cork.

He will teach there for one term and be back for Christmas—in plenty of time for a political campaign.

❑

CLAIRE MC GILLICUDDY of Taylor St., Wollaston enjoyed our 25th anniversary commemorative issue last week. Except for one little thing.

In a September, 1971 photo showing U.S. Transportation Secretary John Volpe cutting the ribbon at the opening of the MBTA Red Line she was identified as Georgina Hossfeld, Miss Massachusetts.

Miss Massachusetts was there that day but not in this picture. Claire was there as Wollaston's "Queen For The Day." Complete with crown and royal regalia.

Looking at the picture though, we can see how our photographer could easily have mistakened Claire for Miss Massachusetts.

❑

GEORGE BURKE has always been associated with Wollaston's Ward 5. He grew up there and got his political start there, being elected Ward 5 councillor and going on to councillor at-large and district attorney.

BURKE

CHRETIEN

So on preliminary election day when he went to vote at the Wollaston Baptist Church he got a little surprise when he was greeted outside by Councillor Larry Chretien.

"Hi, George," Chretien said. "I'm your new ward councillor."

Burke's house is now in Chretien's Ward 3.

❑

AND SPEAKING OF the new ward and precinct lines, they have Albert Blake of 25 Bigelow St. shaking his head a little.

Blake, who has lived at that address for over 25 years, notes that it was Ward 1 when he moved there. Then it became Ward 2. Then Ward 3. And now it's back in Ward 2.

"I've had four ward changes since I've been in that house," he says, "and the house hasn't moved an inch."

❑

MILESTONE: Former School Committeeman Frank Anselmo, one of the city's most colorful and outspoken political figures, just turned a pretty young 95.

ANSELMO

At age 92 in 1991 he was one of the oldest—if not the oldest—elective office holders in the country. That year he resigned because he wasn't feeling well but he bounced back and changed his mind only to fail in a re-election bid.

He is still tuned to the political scene.

❑

JO ANN BRAGG, who topped the nine-candidate field for School Committee in the preliminary election, has a fundraiser Friday from 7 to 11 p.m. at Raffael's, Enterprise Drive, North Quincy. Tickets are $20 per person.

❑

TONI KABILIAN, who landed one of the six nominations for School Committee, has a fundraiser set for Thursday, Oct. 7 from 7:30 to 11 p.m. at the Morrisette Legion Post, Miller St., West Quincy. Tickets are $15 and will be available at the door.

❑

HERE'S ONE: Michael Jovanovic, a retired college professor and often political candidate apparently believes in graphics when he's trying to make a point. Live graphics.

Javanovic, a staunch supporter of fired Quincy College president Clayton Johnson turned up at last week's School Committee meeting carrying a rooster.

"When Dr. Johnson was here," he declared, "Quincy had something to crow about."

And with that, he wheeled and marched out with the rooster.

The rooster didn't crow. But the audience howled.

$16.9 Million Contract Awarded For Town Brook Tunnel Project

Construction of a 12-foot diameter concrete-lined tunnel to carry flood flows from Town Brook beneath sections of downtown Quincy will be accomplished under the terms of a $16.9 million contract recently awarded by the U.S. Army Corps of Engineers.

The work, which will be accomplished by a joint venture of Kajima/Marra-Majestic of Pasadena, Calif., will begin later this fall and take about two years to complete.

The contract calls for the construction of a 12-foot-diameter, 4,000-foot-long tunnel some 140 to 180 feet beneath the city using a tunnel boring machine. Once the outlet shaft near Pond St. is excavated, the boring machine will be placed and begin the "moling" out of the tunnel.

Also part of the project is an intake structure, including an overflow weir, grit basin and shaft, which will be built near School St. Tunnel features include an aeration system and two pumping stations with monitoring systems to maintain water quality in the area.

The tunnel is the second of three phases of work to provide flood protection to Quincy and Braintree. Phase one of the $40 million project involved channel improvements along Town River and the construction of a large concrete box culvert to channel the river under the Southern Artery. This $3.3 million effort is nearly complete.

The final phase, reconstruction of the old Quincy Dam, will begin once the tunnel has been completed and will cost an estimated $8 million and will include measures to improve the dam's safety. The entire project is slated for completion is August, 1997.

Readers Forum

A New Era Of Racial Understanding In Quincy

Editor, *The Quincy Sun:*

Tuesday, Sept. 21, 1993 marked the beginning of a new era of racial understanding for the City of Quincy as the city's Human Rights Commission held its very first meeting at City Hall. As someone who grew up across the Neponset River in the City of Boston, I remember the reputation Quincy had for being rather intolerant of minorities. I never saw any proof of that charge during my many visits to family relatives living in this city but the rumors were always there circulating in the air.

I moved to Quincy from Charlestown in 1984. Over the years Charlestown, like Quincy, has suffered the same racial rumors. Since 1987 I have lived in North Quincy and I have seen first-hand how Quincy since has been handling the changing demographics in both the Wollaston and North Quincy area. New immigrant groups from China and Southeast Asia have chosen our city as their new home. The changes taking place have been done with very few problems. Apparently, the people of Quincy are much more tolerant than persistent rumors give them credit.

However, I know very few African-Americans from nearby Boston neighborhoods who would ever consider a Quincy move because they still believe Quincy doesn't want them. As middle-class black flight from Boston picks up, the South Shore is the goal of many but Quincy is bypassed for other perceived more tolerant South Shore communities.

Personally, after living here since 1984, I think Quincy is a very open city and it is far from intolerant. City officials are doing everything possible to create a racially tolerant atmosphere. City neighborhoods have had some problems but they are minor compared to what has happened elsewhere.

I'm starting to believe Quincy suffers the same fate Charlestown or South Boston. People quickly believe a community is racially intolerant and the charge sticks like unwanted glue. I'm sure while I was believing Quincy was intolerant from my Boston home, there were folks here saying the same thing about Boston or Charlestown. Two peoples knowing very little about the other accept the rumors as accurate without demanding proof.

I'm not here saying Quincy is home only to saints, just as Charlestown isn't, but things are getting better all the time. Quincy's newly-created Human Rights Commission is an attempt to make the new demographics changing the city's neighborhoods work as peacefully as possible. My only hope is that the commission be more than just a collector of data or dispute mediators. I believe education of our children should be their number one priority. I would hope that the commission feels a mandate to reach out to out young people in the city's public, private and parochial schools. We need to reach children and educate them as to the ugliness of racism.

I grew up in Roxbury during the 50s and 60s and often saw racial intolerance first-hand. Once I was assaulted by a group of black kids, my only crime being I wasn't black. Back in 1965, I met Martin Luther King Jr. for a few moments at a Roxbury street corner. Our eyes met for a moment or two and we smiled at one another. We recognized our brotherhood. I was taught to hate racism and pray for the racist. I don't laugh at racial slurs and I don't make racial statements. As a kid growing up I saw that most folks understand these simple ideas. There will always be a minority who treat others on the basis of race but actions speak louder than words. If you're opposed to racism but condone it, you're just as guilty.

No one has a right to harrass anyone else for any reason or at any time. People are born to love one another. Children have to be taught how to hate; it's a learned trait. Racism is, sadly, passed on from generation to generation but hate is hardly a family value.

Here we are in the last moments of the 20th century and many of us have still failed to see racism as an evil in need of eradication from all areas of society. Racism is an ugly, distorted view of life and it is sad to see kids acting out someone else's hatreds. I pray to God for enlightenment by society.

Sal J. Giarratani
184 Atlantic St.
North Quincy

Six Quincy Teachers Enrolled In UMass Science Workshop

Six Quincy teachers are among 38 area educators participating in a UMass Boston workshop designed to enhance the level of chemistry and biology being taught in local schools.

Local teachers enrolled in the workshop are:

William Billikas and Patricia Lynch of Broad Meadows Middle School; Sally Bohl of Montclair Elementary School; Thoms Natola of Merrymount Elementary School; and Susannah Gordon and Helen Pugsley-Koolian of North Quincy High School.

The teachers attended a three-week institute at UMass Boston recently, and throughout the current academic year are taking part in a series of follow-up seminars to review and measure the effectiveness of their curriculum activities.

Support for the workshop comes from a $394,000 National Science Foundation Grant. The workshop included lectures and laboratory work that offered strategies for introducing students to such scientific topics as genetics, molecular biology, nuclear power, fossil fuels and the region's water supply.

Community Focus Group Meeting On Elder Needs

The Quincy Council on Aging in association with South Shore Elder Services will host a community focus group on local elders needs Thursday, Oct. 21 at 5 p.m. in the second floor conference room of City Hall annex.

The meeting will begin with refreshments followed by a discussion of the needs of Quincy elderly. Anyone planning to attend the meeting must call the Quincy Council of Aging at 376-1242 to make reservations.

The meeting is intended to identify major needs-concerns-service barriers for the elderly in the community, and to begin developing strategies to meet those needs.

Organizers hope the meeting will increase awareness of the roles of the SSES as the regional area on aging, and the Quincy Council on Aging as the community focal point for elder services in the community.

The meeting is open to the public. Participants will include Quincy elders and their families, caregivers, elder services providers, selectmen, legislators and local Quincy community and business leaders.

Quincy's Yesterdays

Ross Blasts School Dept.'s Overspending

Sept. 30-Oct. 6
1933
60 Years Ago

School Supt. James N. Muir disclosed that the School Department;s $1.1 million operating budget will be exhausted by Dec. 1 and Mayor Charles A. Ross angrily accused the School Committee of breaking faith with the city, the state, "and thousands of school children."

"When the committee undermines the credit of the city by violating its agreement with the state, proposing to curtail the education of Quincy children and halt the payroll of faithful school workers, it's time for the city act," said the mayor.

School Committeemen Dr. Daniel B. Reardon and Joseph J. Kendrick assured parents that the teachers will "carry on" whether or not there is money to pay their salaries. Kendrick said it was possible that the money could be obtained from the federal government through the National Recovery Administration which has a fund to provide for reachers' salaries on occasions where cities and towns fall behind in their payments.

Meanwhile, the Quincy Parents Teachers' Council, representing 5,000 members of the 10 PTAs in the city, was formed during a meeting at Adams Academy and given power to act on behalf of all the associations during school emergencies.

WORK FOR JOBLESS

The State Emergency Finance Board announced that construction projects in Quincy totalling $498,200 have been approved under the National Industrial Recovery Act with 30 per cent of the funding from federal grants and the remainder borrowed from the federal treasury.

The projects, aimed at putting the jobless to work, included $339,200 to construct new sewers to Squantum, Adams Shore and Houghs Neck and $159,000 for culverts and drains in the area of Adams St., Town Brook and Furnace Brook Parkway.

Meanwhile, 15 welfare recipients went to work at the Squantum Naval Air Station at no wages for a two-week period under a federal grant of $100,000 to the city which obliged Quincy to lend welfare recipients to work on federal projects.

QUINCY-ISMS

Mrs. Charles J. Herbert and Mrs. Stanley Purcell debated the affirmative of the questions: "Resolved: That two women should serve on the City Council," at the Squantum Women's Club . . . James (Two Gun) Baker, on leave from the Quincy Police Department, reportedly w"interested in various enterprises" . . . The New York bus, $3 one way, $5.40 round trip, stopped at Cardonna's Fruit Store, 1281 Hancock St. . . . James H. Webb, past commander of the Paul J. Revere Post, GAR, celebrated his 88th birthday . . . Quincy District Court was closed for one hour in memory of Winfield M. Wilbar, district attorney of Plymouth and Norfolk Counties, who was being buried that day . . . Hamburger was 10 cents a pound and coffee was 24 cents a pound at the 37th anniversary sale at Mohican Market on Chestnut St. . . . Thiefs stole full milk bottles from doorsteps of six homes in various sections of the city and police attributed it to people with hungry families . . . Leon Edward White III of 49 Standish Ave., Wollaston, was elected mayor of the Central Junior High School student government . . . A whist party, barn dance and Hill Billy jubilee were held in Nelson Hall for the Squantum AC baseball team . . . Dinner of iced cranberry juice, cold roast ham with candied sweet potatoes, rolls, coffee and creole layer cake was 50 cents at Ships Haven, 1237 Hancock St. . . . Commander Arthur E. Leary of the Morrisette Legion Post announced his candidacy for the City Council from Ward 4 . . . "The Song of Songs," starring Marlene Dietrich, and "Laughing at Life," with Victor McLaglen were playing at the Alhambra Theatre, where all seats were 25 cents for matinees and 40 cents evenings . . .Gov. Joseph B. Ely surprised everyone by failing to submit the name of Judge Kenneth L. Nash to the governor's council for appointment as chief justice of the Quincy District Court . . . Quincy Market was advertising for dinner for six — five pounds of middle rib, a head of cabbage, a bunch of carrots, a yellow turnip and a loaf of bread,—for 49 cents .

THE QUINCY NEIGHBORHOOD Club recently opened its new season with an Inaugural Ball. The club's new officers are, from left, John Kapples, vice president; Peter Macdonald, secretary; John Corcoran, counsel; Nicholas Pepe, treasurer; and Robert Quinn, president.

Quincy Arts Council Accepting Applications

The Quincy Arts Council is accepting applications for the 1993-94 Massachusetts Cultural Council grants.

Applications may be obtained by calling 376-1322 or may be picked up at the North Quincy branch of the main branch of the Thomas Crane Public Library or at the information desk at Quincy City Hall.

Applications are due on or before Oct. 15. They can be mailed to Quincy Arts Council, 381 Hancock St., Quincy, MA 02171, Attention: Arthur Keough.

Applications can also be dropped off at the North Quincy branch of the Thomas Crane Public Library.

Priorities will be given to performers and programs that have been successful in Quincy.

For more information, contact Keough at 376-1322.

Houghs Neck Congregational Sunday School To Celebrate Church's 100th Anniversary

The new Sunday School year at Houghs Neck Congregational Church will begin a year of celebration on "Super Sunday" Oct. 3.

In preparation of the church's 100th anniversary in 1994, the Sunday School will learn about the background, the groups that make it work and the people who make it special. Fun projects and activities with their teachers and friends are planned for the year on the theme "Let's Celebrate a Special Church on its 100th."

Registration, a cook-out brunch and a mystery ride will follow the 10:30 a.m. service Sunday. Transportation will be provided by parents and teachers and permissions must be given to Gloria Brummitt, superintendent, at 328-5890.

Teachers and helpers for the early childhood department (age 2 1/2 through grade 1 and meets 8:30 to 10 a.m. Sundays) are:

Heidi Forti, Judy Hall, Stephanie Szabo, Peg McDonald, Janet Morris, Donna Robbins, Susan Carr and Gloria Brummitt.

Teachers and helpers for intermediate (grades 2 through 8, meets 10 to 11:30 a.m.) are:

Claudia Szabo, Joyce Flibotte, Diane Haskins, Barbara Houston, Cheryl Catrambone and Gloria Brummitt, workshop leader.

Teachers and helpers for senior department (grades 9-12, meets at 6 p.m.) are:

Ada Freeman, Ralph Freeman and Alicia Corea.

Recreation Department Ice Skating Registration

The Quincy Recreation Department will conduct registration beginning Monday, Oct. 4 for its instructional ice skating program for boys and girls age 6-14.

Registration will take place at the Quincy Recreation Department, 100 Southern Artery, Monday through Friday from 9 a.m. to 4 p.m. Enrollment is limited and will take place on a first-come, first serve basis.

The program will be conducted at the Quincy Youth Arena Wednesday afternoons beginning Oct. 20. Instruction will be under the supervision of Anne Eagles, a U.S. Figure Skating Association professional, and will utilize the basic program of instruction designed by the U.S.F.S.A.

Instruction is from beginners to advanced and there are two separate classes: one at 3:10 p.m. and one at 4:10 p.m. Each class runs for nine weeks.

Cost is $38 which includes instruction and ice time.

For more information, call the Quincy Recreation Department at 376-1386.

Durkin Fundraiser Tonight

A cocktail reception and fundraiser for School Committee Vice Chairman Stephen Durkin in recognition of 10 years of service to the school board will be held tonight (Thursday) from 6 to 9 p.m. at the Quincy Neighborhood Club, 27 Glendale Rd.

Donation is $20 per person and $30 per couple. There will be hors d'oeuvres and a cash bar.

Save Gas and Money
Shop Locally

Yard Sale At United Methodist

A yard sale will be held Saturday from 9 a.m. to 2 p.m. at Quincy Community United Methodist Church, 40 Beale St., Wollaston.

The event will be held rain or shine.

A Bake Sale will also be held that evening at 7 p.m. on the front lawn of the church. The New Women's Circle will have a home-made chicken pie dinner with adult tickets at $6 and children under 12, $3.

Christmas Parade Committee Meeting

The Quincy Christmas Festival Parade Committee was scheduled to meet Wednesday at 7 p.m. at the Patriot Ledger, 400 Crown Colony Dr., West Quincy.

All members were urged to attend.

The 42nd annual parade will be held Sunday, Nov. 29.

Rummage Sale Oct. 7-8 At Christ Church Episcopal

A Rummage Sale will be held Thursday, Oct. 7 from 7 to 9 p.m. and Friday, Oct. 8 from 9 a.m. to 1 p.m. at Christ Church Episcopal, 12 Quincy Ave.

The event is being sponsored by the women's guild.

For more information call 773-0310 or 773-8432.

George Blumental MD

announces the relocation of his office for the practice of dermatology and dermatologic surgery from

99 Bracket Street
to
101 Adams Street
Quincy 02169
471-2299

BRIDAL DIRECTORY

RECEPTION HALLS

STYLISH 120-SEATER DISCOVERED NEAR MARINA BAY. THOUGHT TO BE AMELIA'S. The secret's out.

The function room at Amelia's has become one of Boston's most popular spots for wedding, showers, corporate meetings, and get-togethers of all kinds. We overlook Marina Bay and the Boston skyline. We'd like to make your next function really fly.

Please call 617-471-1453.

AMELIAS

305 Victory Rd., No. Quincy, MA

FLORISTS

Flowers by Helen
367 BILLINGS ROAD
WOLLASTON, MASSACHUSETTS 02170
Flowers For All Occasions
Specializing in Weddings
471-3772
Certified Wedding Consultants

Quint's Florists
761 So. Artery
Quincy
773-7620

PHOTOGRAPHER

Photography McIntire's Studio
679 Hancock Street, Quincy (Wollaston)
479-6888

MUSIC

Space Available

BEAUTY & SKINCARE

Space Available

BAKERY

O'BRIEN'S BAKERIES
9 Beale Street
Wollaston
472-4027

JEWELRY

LeColson Fine Jewelry
Quality and Integrity a Tradition
The Coletti Family Al - Dave - Mark
730 HANCOCK ST., WOLLASTON 02170 786-7942

Our Policy On Engagement Photographs And Wedding Announcements

The Quincy Sun will continue to publish photographs with engagement announcements as it always has.

The Sun will also continue to use in wedding announcements the names of all members of the wedding party including maid or matron of honor, best man, parents, bridesmaids, ushers, flower girls and ringbearers, etc.

We invite engaged couples to submit their photos with their announcements and when submitting their wedding photo to include a complete listing of the wedding party.

Black and white photos are preferred. The Sun can convert most color photos to black and white for publication but the photo loses some clarity in the process.

We suggest that when you have your engagement photo taken, you request the studio to send a copy to The Sun with the reminder that The Sun is continuing its policy of publishing engagement photos.

The Sun also publishes articles and photos of wedding anniversaries beginning with the 25th anniversary.

And, as in the past, there is no charge.

SOCIAL

MR. and MRS. WILLIAM RENDLE

Mr., Mrs. William Rendle Celebrate 50th Anniversary

Mr. and Mrs. William Rendle of Florida, formerly of Quincy, recently celebrated their 50th wedding anniversary.

Family members gathered on Cape Cod from California, Florida, New York, Delaware, Pennsylvania and Massachusetts to share in the celebration and to enjoy a family reunion.

Among the 75 who attended were the couple's children, Bill and Gay Rendle of Pembroke, Jim and Linda Rendle of Wollaston, Barbara and Sean Kelley of West Springfield, and their six grandchildren. Mr. Rendle's brothers and sister, and their children and grandchildren, were also in attendance.

Mr. and Mrs. Rendle were married Sept. 13, 1943 at the Atlantic Methodist Church in North Quincy. Mrs. Rendle is the former Lillian Eatough.

They lived on Putnam Street in Quincy and were both active members of Bethany Church. Mr. Rendle was a member of the Montclair Men's Club and the Quincy High Fathers' Club. The couple moved to Orlando, Fla. in 1971.

Mr. Rendle is a master electrician and currently teaches electrical theory at Seminole University.

Mrs. Rendle is a volunteer tutor of handicapped children.

QRTA Annual Luncheon Oct. 13

Quincy Retired Teachers Association will hold its annual fall luncheon meeting Wednesday, Oct. 13 at the Quincy Neighborhood Club, Glendale Rd. The social hour will begin at 11:30 a.m., and luncheon will be served at 12:15 p.m. Entertainment will feature the Codman Englaih Handbell Ringers.

Quincy Choral Society Yard Sale Oct. 2

Quincy Choral Society will hold a Yard Sale Saturday, Oct. 2 from 10 a.m. to 3 p.m. at East Congregational Church, 610 Adams St., Milton.

Items for sale will include computer equipment, furniture, books, clothing, jewelry, baby equipment, kitchen items and more. Refreshments will also be available.

The event will be held rain or shine. Proceeds will benefit the choral society.

MELISSA WALSH and STEVEN BLAIR

Melissa Walsh Engaged To Steven Blair

Mr. and Mrs. James Walsh of Wollaston announce the engagement of their daughter, Melissa, to Steven F. Blair. He is the son of Mr. and Mrs. Robert Wheaton of Jamaica Plain.

Miss Walsh, a 1978 graduate of Aquina Junior College and 1984 graduate of Northeastern University, is a special agent for the U.S. Secret Service.

Mr. Blair, also a graduate of Northeastern University, is a detective for the Boston Police Department. He also reached the rank of private first class in the U.S. Army.

A January 1994 wedding is planned.

Singing, Dancing Program For Squantum Women's Club

The Squantum Women's Club will meet Thursday, Oct. 14 at 12:30 p.m. at the First Church of Squantum.

After a luncheon, the club will be entertained by singing and dancing of Barbara Evans.

The 81-year-old organization has purchased a brick for the city's "Walk of Names" project.

New members are welcome. Call president Ann Clarke at 328-1126.

NQHS Class Of 1983 Reunion Nov. 26

North Quincy High School Class of 1983 will hold its 10th year reunion Friday, Nov. 26 from 6 p.m. to midnight at the Morrisette Post.

Tickets are $25 per person. No tickets will be sold at the door.

For more information, call 464-2279 and leave a message.

A.A.R.P. To Meet Oct. 6

The Quincy chapter A.A.R.P. will meet Wednesday, Oct. 6 at 1 at Pagnano Towers, 109 Curtis Ave, Quincy Point.

The speaker will be from Norfolk County Sheriff's office.

Parking is available at rear of Jonathan's Restaurant, Washington St.

NQHS 1968 Class Seeks 'Missing' Members

North Quincy High School Class of 1968 will hold its 25th anniversary reunion Friday, Nov. 26 at 7 p.m. at Raffael's, 1 Enterprise Drive, North Quincy.

Anyone wishing to attend or with information about "missing" members is asked to contact NQHS '68, P.O. Box 6, Boston, MA 02133.

The following "missing members" are being sought:

Joseph Agresti, Robert Alexander, Douglas Allen, Katherine Angell, Richard Askin.

Darlene Backus, David Ballum, Carolyn Bogue, Paula Bourikas, Linda Bradish, Ronald Bradley, Karen Bronniche, Elizabeth Brown, Thomas Burke, Thomas Byk, Charlene Bymes.

Catherine Callahan, Fearn Cameron, Wayne Canty, Donald Carey, Richard Carter, P. John Cataldo, Andrea Catino, Carol Cenga, Joseph Clancy, Sharon Clark, Agnes Clark, Judith Clarke, Susan Cohen, Thomas Collins, William Compston, James Courtney, Kathleen Craig, Alaine Croatti, Antoinette Croteau, Stephen Crowley.

Nancy Dahlgren, Ralph Demasi, Charles Devers, Thomas De Federico, Jacqueline Dobson, Marian Dolan, Michael Dolan, Ellen Drew, Charleen Duval.

Christine Earley.

Barbara Faherty, Diane Finger, Dennis Flaherty.

John Gallagher, James Galvin, Kathleen Gavin, Karl Gazzola, Marilyn Gore.

Van Hayhow, George Healy, Phyllis Hensley, Catherine Hickey, Frank Hill, Marie Hobbs, Herbert Holden, Sandra Hookailo, Kathleen Howell, Joyce Hunt.

Donna Jefferson, Joy Jenkins, Herbert Johnston, Francoise Joubert.

Margaret Kelley, Laurence Kinnard, Donna Kuhse.

Robert Leefe, Amy Leighton, Marie Lovett.

Daniel Marini, Joseph Massie, Carol Mathieson, Marcia McCabe, Barbara McCarthy, Maureen McGillivray, Paul McVey, Maureen Megow, Michael Mercurio, Robert Mollica, Thomas Moran, Susan Morin, Peggy Mosesso, Graham Murray.

Paul Nelson.

Janice O'Leary, Richard O'Reilly.

Barbara Pletsch, Carol Pletsch, James Psota.

Paula Reddington, Cheryl Robbins, Frank Roberts, Kathleen Roche, Stephen Roomian, Ralph Russo.

Kari Salomaa, Thomas Saluti, Margaret Sang, Brian Shea, John Shea, Gary Stella, Barbara Sullivan, Jean Sullivan, Linda Sullivan, Denise Superak.

Leslie Tabor, Gladys Taylor, Donna Trask.

Diane Verde, Paula Viera, Deborah Von Dette.

Steven Warner.

John Yee, Margaret Yee, Benedict Yuscavitch.

Sandra Mak Framingham State Grad

Sandra Mak of Quincy recently graduated from Framingham State College with a bachelor of arts degree.

WINFIELD GIFT EMPORIUM

Summer Clearance
25-50% Off Selected Items
Think of Us for Showers and Weddings!
OPEN YEAR ROUND
Open Tues.-Sat. 10-5, Closed Sundays & Mondays
853 Hancock St., Quincy 479-9784

Fenno House Rummage, Bake Sale Oct. 23

Fenno House, 540 Hancock St., Wollaston will hold its annual Rummage and Bake Sale Saturday, Oct. 23 from 10 a.m. to 1:30 p.m.

Shoes, boots, clothing and linens, white elephant table, miscellaneous house items and small furniture items will be available.

Coffee and donut, as well as home-baked goods, will also be sold.

NEWSCARRIERS WANTED
Here's a chance to earn extra money by building a Quincy Sun home delivery route.
Telephone: 471-3100

School of American Dance Ensemble
Gale Gundersen-Tilley - Director
Member of A.G.V.A
Arts and Humanities Grant recipient

Private & Class Instruction in Ballet, Pointe, Adagio, Tap, Jazz, Song & Dance plus Beg. Ballroom.

Year round shows

Ages 3 yrs. to Seniors

$15 for private lesson
$10 for class

For information call Gale at 328-0330
(Call after 5 p.m.)

Russell Edward's
Hairplace One
A full service hair salon

MONDAY
Women's Special $20.00
TUES & THURS
Men's Special $13.00
WEDNESDAY
Perm Special
Starting at $42.00

All specials include wash, cut and blowdry.
Long hair slightly higher

Nail Tipping & Overlay $60
Sculptured Nails $60
Pedicures $25
Body & Facial Waxing Available

We carry a full line of hair care products
REDKEN KMS NEXXUS PAUL MITCHELL Matrix
472-1060
Corner Hancock, Chestnut Sts., 1 Maple St., Quincy

ARTS/ENTERTAINMENT

Noel Henry's Irish Showband At Our Lady Good Counsel Dance

Noel Henry's Irish Showband will be featured at the Fall 1993 Social to benefit Our Lady of Good Counsel Parish, Merrymount.

The fall dance will be held Friday, Oct. 8 at 8 p.m. to midnight, at the Sons of Italy Social Center, 120 Quarry St.

Winners of three prizes will be announced during the evening. The prizes are:

Get-away weekend for two in Atlantic City compliments of Tom Donnelly, Carroll Tours, Brighton.

Off-season weekend for two at the Irish Village, Route 28, Yarmouth, Cape Cod, compliments of Tom Davis, manager.

A $50 gift certificate for The Common Market restaurant, 97 Willard St., Quincy, compliments of the restaurant.

Committee members are Maureen Ross, Dolly Shea, Jeanne Reardon, Doreen Burke, Lorraine Grier, Barbara Pugliesse, Eleanor Flibotte, Nancy Pitts, Betty Mafera, Barbara Keddy, Bea Blake, Margaret Reilly, Joan Perrow and Roy Rafuse.

Tickets are $15 per person and may be obtained by calling committee members or Our Lady of Good Counsel rectory at 472-1408.

BOSTON CITY LIMITS will be one of two acts performing Sunday, Oct. 10 at 5 p.m. at United First Parish Church, 1306 Hancock St., Quincy Center.

Quincy Community Theatre To Present 'Love Letters' Oct. 1-2

J.M. Productions and Quincy Community Theatre will present A.G. Gurney's "Love Letters" Friday and Saturday, Oct. 1-2 at 8 p.m. at New England Hall, 225 Clarendon St., Boston.

WBZ Channel 4's Suzanne Bates and Tom Bergeron will be featured Oct. 1 and Channel 4's Joyce Kulhawik and Scott Wahle on Oct. 2.

Tickets are $25 each in advance, $30 at the door. Proceeds will benefit the Quincy Cultural Center.

Tickets may be obtained by mailing payment with a self-addressed stamped envelope to J.M. Productions, P.O. Box 2313, Quincy, MA 02269-2313 or by calling 786-SHOW (786-7469).

Scottish Country Dancing At United Methodist Church

Scottish County Dance classes are held Tuesdays at 7:30 p.m. in the gymnasium of the Quincy Community Methodist Church, Chapman and Beal Sts., Wollaston.

Cost is $4 per person and beginners are welcome.

The class, associated with the Boston branch of the Royal Scottish Country Dancing Society, is taught by Christine Anderson and hosted by Lynne and Phil McLaren.

For more information call Phil or Lynne at 472-1032 evenings or 770-6350 ext. 282 days.

'Music From Two Continents' At United First Parish Oct. 10

A program entitled "Music From Two Continents" will be held Sunday, Oct. 10 at 5 p.m. at United First Parish Church, 1306 Hancock St., Quincy Center.

The event is part of the Multi-Cultural Series presented by the Scarborough Chamber Players at the church.

Featured acts will include Boston City Limits, a local quintet that plays traditional bluegrass, country, jazz and folk music; and Iveria, a male acapella chorus from Georgia (formerly part of the Soviet Union).

Tickets are $8, $5 for children and seniors. Those attending may also participate in Cultureshare, a program which offers free admission to any adult bringing a child.

Tickets may be purchased at the door or by calling 328-0677.

Quincy's 'Surf Guitar King' At Johnny D's Oct. 7

Quincy Point native Dick Dale, known for many years as "King of the Surf Guitar," will perform Thursday, Oct. 7 at 9 and 11 p.m. at Johnny D's, 17 Holland St., Somerville (Davis Square).

Dale pioneered the "surf guitar" sound in the early 1960s and was a major influence on surf and rock musicians such as The Beach Boys, Jimi Hendrix and Stevie Ray Vaughn. His 60s classics include "Let's Go Trippin'," "Miserlou" and "Surf Beat" and his latest album, *Tribal Thunder*, was released earlier this year on Hightone Records in San Francisco.

His latest tour will include an appearance on the "Late Night with Conan O'Brien" television show Tuesday, Oct. 12. MTV will also film one of his upcoming concerts in New York for its "music news" segment to be aired Friday, Oct. 15.

Tickets are $12 apiece. For more information call 776-2004.

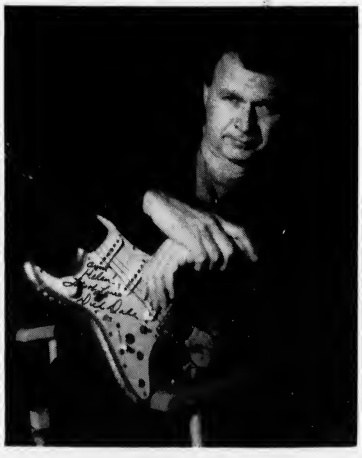

DICK DALE

OPENING 1st WEEK IN OCTOBER

Sirios

RESTAURANT & BAR

Contemporary Italian Cuisine at Marina Bay

Serving Breakfast, Lunch & Dinner

Perfect for holiday functions

Valet Parking

472-4500

307 Victory Road • North Quincy

FALL 1993 SOCIAL

Friday, October 8, 1993

8:00 P.M. to Midnight

Sons of Italy Hall

Quarry Street, Quincy

Noel Henry

and his Irish Showband

to benefit

Our Lady of Good Counsel Parish

$15 per person

Call 472-1408 for tickets

WOLLASTON THEATER

14 BEALE ST 773-4600

WED & THURS SEPT 29 & 30
Clint Eastwood-John Malkovich
"IN THE LINE OF FIRE" (R)
Adult Suspense Thriller
EVE'S 7:00 ONLY

STARTS FRI OCT 1
Sean Connery-Wesley Snipes
"RISING SUN" (R)
Adult Crime Drama
FRI & SAT 6:55 & 9:20
SUN-THURS 7:00 ONLY

MON & TUES DOLLAR NIGHT

ALL SEATS $3.00

United Way
It brings out the best in all of us.

FREE ADMISSION COUPON

TO THE BEST KEPT SECRET OF THE SOUTH SHORE RIGHT IN YOUR OWN BACKYARD . . .

NEPONSET FLEA MARKET

2 HANCOCK STREET, NORTH QUINCY, MA

472-3558

SAVE

HOURS: SAT., SUN. 9 AM-5 PM

OPEN MONDAY OCTOBER 11th

BARGAINS

Coupon expires 10/11/93

Take Hancock Street North -- Keep to right, do not go up highway ramp.

Directly opposite Quincy Bay Inn

QS

Veterans Council Food Drive At City Hall Oct. 2-3

The Quincy Veterans Council will hold a food drive in front of City Hall on Saturday, Oct. 2 and Sunday, Oct. 3.

Collection hours will be 7 a.m. to 5 p.m. Saturday and 8 a.m. to 4 p.m. Sunday.

Food collected will be used by the pantry shelf on Hancock St. This will be the fourth time the Veterans Council has collected food for the needy.

People will be able to drive up and drop food off.

Free Legal Clinics Oct. 6, 20 At Quincy District Court

The Norfolk County Bar Association will sponsor two free legal clinics in October at Quincy District Court.

The clinics are scheduled for Wednesday, Oct. 6 and Wednesday, Oct. 20 from 6 to 8 p.m. at the court, Chestnut St., Quincy Center.

A panel of attorneys experienced in all areas of the law will be available for a one-on-one consultation and to discuss legal questions. Consultations are confidential.

The clinics are made possible through a grant by the Massachusetts Bar Association.

Why do some banks only give home equity loans to people who DON'T really need them?

Don't worry. It doesn't make sense to us, either. That's why we've developed a home equity loan program that's a little easier, for people who may not otherwise qualify. We take a more flexible look at your job and payment histories. We offer terms from 1 to 15 years with payments as low as $50 a month. And there's no appraisal necessary on amounts up to $15,000*. So if you're looking for a loan between $5,000 and $25,000, and don't know if you'd qualify for a home equity loan at other banks, talk to us at Fleet. Stop by your local branch office today.

Fleet Bank
A Member of Fleet Financial Group
We're here to make a difference.®

*For example, for a 15 year, $10,000 loan made on 9/1/93, the APR would be 8.95%. You would make 180 monthly payments of $101.43. Hazard insurance is also required. This offer is good only for new Equiloan accounts and cannot be used to pay off existing Fleet debt.

Member FDIC

Request For Earlier Hours At Convenience Store Placed On File

By JENNIFER DOMINICCI

The License Board has placed the proposal from Dairy Mart, 200 Sea St. to open at 6:30 on file until the parties involved can resolve the issue.

The store now opens at 7 a.m.

Ward 1 Councilor Peter Kolson informed the board that residents were concerned about such an early opening and were opposed to any change in the store's hours.

Di That Ton, the manager of the store, stated that approximately 150 of his patrons had requested an earlier opening.

Building Inspector Matthias Mulvey suggested that Ton meet with Kolson to discuss both sides of the issue.

The board was in agreement and made a motion that Ton and Kolson should meet.

Ton thanked the board for their suggestion, but declined, stating that he'd rather not meet with Kolson.

City Clerk Joseph Shea informed Ton that he could return before the board at a later time.

AGNITTI INSURANCE
HOME • AUTO • BUSINESS

Anthony L. Agnitti
CALL FOR A QUOTE ON PROPER INSURANCE COVERAGE AT COMPETITIVE PRICES
770-0123
Drop In For Your Free Insurance Dictionary
No Obligation
21 FRANKLIN ST., QUINCY

ELEMENTARY LUNCH

Oct. 4-8

Mon: pizza, fruit juice, chocolate chip cookies, milk.

Tues: Early release day. No lunch served.

Wed: grilled hot dog on a roll, tater tots, fruit juice, milk.

Thurs: Sloppy Joe on a hamburger roll, corn, fruit juice, milk.

Fri: peanut butter and jelly sandwich, celery sticks, jello, milk.

SECONDARY LUNCH

Oct. 4-8

Mon: pizza, green beans, apple crisp, milk.

Tues: cheeseburger on a roll, cole slaw or salad, fruit juice, milk.

Wed: breaded veal cutlet with mozzarella cheese, side order of pasta, fresh baked Italian roll, jello, milk.

Thurs: barbecue chicken, mashed or sweet potato, vegetable, fresh baked wheat roll, milk.

Fri: grilled cheese sandwich, tater tots, fresh salad, fruit juice, milk.

Creative Hair Works
full service salon
Everyday low prices

Cuts	$9.00
Cut & Blow Dry	$17.00
Color & Style	$17.00
Perm	$38.00 & up

long hair slightly more
Facial waxing also available
We feature Paul Mitchell products
Hours: Tues, Wed, Sat 9-5, Thurs 9-8, Fri 9-6
58 Billings Rd., North Quincy 786-1880

NEWSCARRIERS WANTED
Here's a chance to earn extra money by building a Quincy Sun home delivery route.
Telephone:
471-3100

Seniors Can Save On Cable Television, General Manager Says

By MICHAEL WHALEN

Seniors citizens can still save money on their cable television bills despite recent rate changes, according to a top Continental Cablevision official.

In order to do so, however, they have to own a second cable box.

Continental General Manager Steve Farquhar explained to the Council on Aging last week that the new cable regulations issued by the Federal Communications Commission (FCC), which went into effect Sept. 1, prohibit Continental from continuing its senior citizen discount which it voluntarily began offering in 1984.

Continental is no longer allowed to charge other customers more to offset the cost of the senior discount because the new regulations call for the same rates to be charged to all residential customers, Farquhar said.

Prompted by a question from Council on Aging member Frank Kearns, however, Farquhar added that despite that fact that seniors will now pay as much as $4.99 more for a monthly bill without the special discount, there is still a way to offset that cost.

Under the new regulations, Continental now offers a second cable box at no charge to customers. Since a second box used to cost $7.95, Farquhar said that savings offsets the loss of the senior discount to any senior who has two "cableized" televisions.

One Quincy senior at the meeting, who asked that her name not be used for this story, asked Farquhar why Continental has raised its rates so greatly. She said at one time, her monthly bill was around $8.95, and today she pays $23.25.

Farquhar admitted that prices at Continental have raised gradually since the company first began operating in Quincy in 1981, but added that 15 channels have been added to its cable lineup since then. He added that these are "not just channels for the sake of extra channels," but "quality channels" such as Discovery, A & E (Arts and Entertainment), CNN, and others.

"We pay these channels for their services to us," said Farquhar. "That's the big reason our prices have gone up."

Regarding the new FCC-regulated rates, Farquhar said the media has misled many people into thinking the overall cost of their bills would decrease. Although some have seen decreases, depending on exactly what cable services they purchase, Farquhar said the majority have seen prices go up.

"We (Continental) think that about 45 percent of our customers have seen a decrease, and about 55 percent have seen an increase," he said.

$32,108 Council On Aging Grant

Elder Affairs has awarded a $32,018 grant to the Quincy Council on Aging to help meet its needs, announces Rep. Mike Bellotti.

"The councils and their senior centers serve as a vital community resource for the 1.1 million seniors in the state and are a key link between the needs of the elderly and available resources," Bellotti said.

The grant was a result of efforts by Sen. Michael Morrissey, and Representatives Ron Mariano, Steve Tobin and Bellotti.

Sun Carrier Route Available

A Quincy Sun news carrier route with 26 customers is available in the Quarry St., West Quincy area.

Apply at The Sun office
1372 Hancock St.
Or call 471-3100

Quincy College and *The Quincy Sun*
present
The Environmental Poster Contest
in cooperation with Quincy College's
6th Annual Environmental Fair
Saturday, October 2nd, 10 AM - 2 PM

Requirements:

Students in grades 1-8
Posters should be 12 inches by 18 inches
All media will be accepted: paint, ink, crayon, markers, collage.
Students should list the following on the lower right-hand corner of the front of the poster:
Name:
School & Grade:
Age:
Address:

Judging:

Posters will be judged on:
Relationship to environmental needs
Originality & Creativity
Neatness and Artistic Appeal

Deadline:

Return finished posters to Quincy College Continuing Education or The Quincy Sun by Friday, October 1, 1993 at 5:00 PM.
Posters will be displayed at Quincy College's Environmental Fair on Saturday, October 2nd and thereafter in the window of The Quincy Sun at 1372 Hancock Street, Quincy Square.

Awards:

All participants will be recognized by Quincy College and their names will be announced in The Quincy Sun and other area media.
Prizes will be awarded to first, second and third place winners.

POLITICAL ADVERTISEMENT

POLITICAL ADVERTISEMENT

You Are Cordially Invited To Attend A
Campaign Fundraiser For
TONI KABILIAN
School Committee
Thursday, October 7th, 1993
7:30 to 11:00 P.M.
Cyril P. Morrisette Post #294
54 Miller Street, Quincy, MA

Donation $15.00

Tickets can be purchased at the door or
by calling 479-2853 or 773-5171
Cash Bar, Hors D'oeuvres, Karioke and lots of fun

Your support helped me to be successful on Primary Day. Now I need your help to be successful on Nov. 2nd. My family and I look forward to seeing you on October 7th.
Sincerely,
TONI KABILIAN

IT'S TIME TO BRING THE SKELETONS OUT OF YOUR CLOSET.

CITIZENS OF QUINCY HOUSEHOLD HAZARDOUS WASTE COLLECTION

COLLECTION DAY

SATURDAY, OCTOBER 2
9 AM TO 3:00 PM ONLY
NO ONE ALLOWED IN BEFORE 9 AM

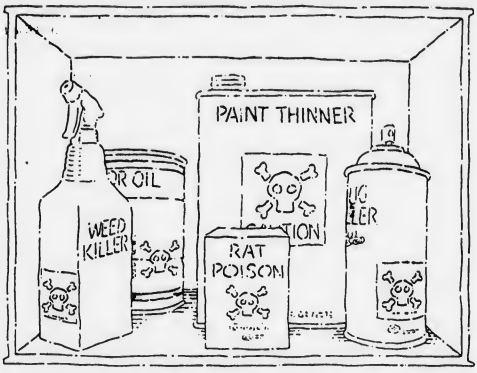

WE'LL HELP YOU BANISH THE EVIL SPIRITS THAT MAY BE HAUNTING YOUR HOUSE!

Quincy has arranged to collect the potential pollutants you may have accumulated in closets, basement and garage. There will be no charge to residents for this service.

HOUSEHOLD HAZARDOUS WASTE COLLECTION DAY

You may bring the following wastes (in original containers, if possible):

Bleaches, ammonia, and disinfectants; oven, toilet bowl, and drain cleaners; cosmetics, nailpolishes and removers; poisons and pesticides; herbicides and fertilizers, kersosene and other waste fuels; oil-based paints; paint stripper, turpentine and solvents; swimming pool chemicals; photographic chemicals; anti-freeze, motor oil, car batteries, household batteries all sizes.

At this time we cannot accept: **Latex Paint**

LATEX PAINT: This can be recycled by opening can and letting the water evaporate into the air. Then place can into your trash for pick-up. Latex Paint is not a hazardous material.

Explosives; radioactive (smoke detectors) or pathological (bio-medical) wastes; gas cylinders; tires; commercial or industrial wastes (residential wastes only); pesticides containing penta, silvex or 2, 4, 5-T.

PROOF OF QUINCY RESIDENCY NEEDED

HELP US FIGHT THE DANGER OF HOUSEHOLD HAZARDOUS WASTE

For more information, please call:

QUINCY DPW 617-376-1901

Recycling Drop-Off Facility

BE AWARE AND CARE QUINCY RECYCLES

Located behind the DPW, 55 (rear) Sea Street
adjacent to the Quincy Police Station

If you have any questions regarding the recycling program, please call the Recycling Hotline at 770-BINS

CLIP AND SAVE

CLIP AND SAVE

License Board Briefs

The Quincy License Board took the following action at its meeting Tuesday:

•Granted a request from The Woodward School, 1102 Hancock St. (Sandra Dwane) for a one day liquor license for its Parents' Club sponsored Las Vegas Night on Saturday, Oct. 2 from 7:00 p.m. to midnight.

•Postponed a hearing regarding Daniel J. Quirk, 540 Hancock St. (Daniel J. Quirk) for discussion of obtaining a license to hold auctions at 55 Broad St., due to the absence of Daniel J. Quirk.

•Postponed a hearing regarding Pizza Hut, 627 Washington St. for petition to change managers, due to the absence of the manager, Andre Miller.

•Granted a request from North Quincy High School Soccer Team (Kathy Deady) for permission to conduct a canning drive on Tuesday, Oct. 12 and Wednesday Oct. 13.

•Granted a request from Quincy High School Girls' Tennis Team (Peter Swanson) for permission to conduct a canning drive on Friday, Nov. 26 and Saturday, Nov. 27.

•Granted a request from Quincy High School Girls' Tennis Team (Peter Swanson) for permission to hold a car wash at Central Middle School, 1012 Hancock St. on the following dates: Saturday, Oct. 2, Saturday, Oct. 9, Saturday, Oct. 16, Saturday, oct. 23 and Saturday, Oct. 30.

•Granted a request from North Quincy High School Hockey Booster Club (Beverly Carinci) for permission to conduct a canning drive Thursday through Sunday, Dec. 16-19.

•Granted a request from North Quincy High School Band (Linda Hill) for permission to conduct a canning drive on Nov. 13 and 14 and Nov. 20 and 21.

•Granted a request from Ladies First, 12 Revere Rd. (Mrs. Bozena Butozov) for a Second-Hand Clothing License.

Parsons & Richardson
INSURANCE AGENCY,INC
"Be Sure Now - Not Sorry Later"
OUR NEW LOCATION IS:
62 DERBY STREET, HINGHAM, MA
PO BOX 522 ACCORD STATION 02018-0522
Rear Bldg., behind SHEARSON & LEHMAN
(OFF RTE 3, EXIT 15 NEXT TO HINGHAM PLAZA)
TEL: (617)740-4070
COME BY AND VISIT OUR NEW OFFICE

FREE REPORT REVEALS LITTLE KNOWN SECRET OF HOW TO GET THE HIGHEST PRICE WHEN YOU SELL YOUR HOME!!
South Shore MA-A free report has just been released that shares a little known secret of how to get the highest price for your home when you sell it.
CALL 1-800-707-1211, 24 HOURS, FOR A FREE RECORDED MESSAGE AND COPY OF THIS REPORT
Call now and find out what most buyers are hoping you never read about!

NEWSCARRIERS WANTED
Here's a chance to earn extra money by building a Quincy Sun home delivery route.
Telephone: 471-3100

Open House At Joan's Olympic Gym

JOAN'S OLYMPIC GYM, 197 Quincy Ave., recently held an open house. Owner Joan McDonough assists Christine Kelly, 2, on the rings.

JAZZ DANCE is performed by members of Joan's Olympic Gym, 197 Quincy Ave., during a recent open house. From left, Anne Marie Swan, Debbie Russell and Judi Dooley.

(Quincy Sun photos by Tom Gorman)

October Is Fire Prevention Month
Pick up yours FREE at the Quincy Sun or Agnitti Insurance Agency
FIRE SAFETY FOR KIDS!
COLORING & FUN BOOK
COMPLIMENTS OF:
THE QUINCY SUN
1372 HANCOCK STREET QUINCY, MA 02169
(617) 471-3100
AGNITTI INSURANCE
21 FRANKLIN STREET QUINCY, MA 02169
(617) 770-0123

Quincy Pound Adoptables
Terrier, mix, young male, 40 lbs., white & grey.
Shepherd, mix, female, 4 months, black & brown.
Beagle, male, 9 months, tan, black & white.
Shepherd-mix, male, 3 months, tan, brown & white.
Doberman-mix, young male, medium sized, 1 blue eye, brown with white paws.
Labrador Retriever, female, 5 months, all black.
Springer Spaniel, male, 1 year, liver & white.
Contact Offices Phyllis Berlucchi and Bruce DiBella, 773-6297, daily hours, 8:30 am-4:30 pm Except Sundays

GRANITE LOCK CO
SERVICE MOBILE
AUTO-HOME-BUSINESS
• DEADBOLTS INST-ALLED
• LOCKS REKEYED
• DOOR CLOSERS
• PANIC HARDWARE
• AUTO KEYS FITTED
VISIT OUR SHOWROOM
755 SO. ARTERY, QUINCY
472-2177

SAME DAY SLIDES
(E-6 PROCESS)
only at
Photo Quick of Quincy
1363 Hancock St.
Quincy Center
472-7131

Harold To Teach At College In Ireland

Former state senator Paul Harold has been named the American studies professor at University College Cork, Ireland in the faculties of law and public administration for the term beginning Oct. 6.

University College Cork is one of Ireland's three national universities. The others are located in Dublin and Galway.

University president Michael Mortell said that Harold will provide a valuable insight into American political systems for the students and faculty at Cork.

PAUL HAROLD

Mortell said Harold will lecture in the school of law and conduct two seminars for fourth year students in local government and public administration.

While in Cork, Harold will also make preliminary plans for the 150th anniversary of the Boston-Cork famine relief project. The anniversary commemorates the relief given by the people of Massachusetts during the great famine of 1845.

Harold, an attorney, received his Masters in Public Administration (MPA) from the Kennedy School of Government at Harvard.

QCBPA Auction Oct. 7 With Over $5,000 In Items

The Quincy Center Business and Professional Association is sponsoring an auction with over $5,000 in items to bid on Thursday, Oct. 7.

The event will be held at Presidents Place, 1250 Hancock St., Quincy Center at 7 p.m.

It will be preceded by a social hour starting at 6 p.m. with free hors d'oeuvres from Cafe Lazzarino and the Pilgrim Restaurant.

Auctioneer will be Dan Flynn of Daniel F. Flynn & Company.

One of the items to be auctioned is a lunch with Mayor James Sheets in his office at City Hall.

Another is a ride into Quincy from the Charlestown Navy Yard aboard the USS Salem on the day the cruiser arrives from Philadelphia. The winner will also receive a print of the ship. The two-in-one prize, valued at $1,100, is being donated by the U.S. Navy Shipbuilding Museum at the Quincy Shipyard.

Many other items donated by members of the QCBPA will also be auctioned off.

Hearing Continued On Cafe's Request To Extend Business Hours

The License Board postponed a hearing of Massimo's Caffe, 12 Blanchard Rd., regarding the proposed extension of business hours.

Currently, the store operates Monday through Saturday from 7 a.m. to 9 p.m. and is closed on Sundays.

The owner, Massimo Ranalli, would like to extend his hours on Friday and Saturday from 7 a.m. to 11 p.m., and to open on Sundays from 9 a.m. to 5 p.m.

Ward 2 Councilor Ted DeCristafaro wanted to ensure that all residents were aware of the hearing and given the chance to attend so that they may voice their opinions on the issue.

City Clerk Joseph Shea motioned that the hearing be continued next week in order that all parties involved could be present.

By JENNIFER DOMINICCI

Ashton Koo On Dean's List

Ashton Koo, daughter of Mr. and Mrs. Wing Cheong Koo, 11 Clive St., North Quincy, has been named to the dean's list at Babson College.

Mental Illness Displays At Library Oct. 3-9

The Thomas Crane Public Library and the South Shore Alliance for the Mentally Ill will collaborate in observance of Mental Illness Awareness Week (Oct. 3-9).

Special displays of books and pamphlets will be -on display at the library. The materials include case studies, clinical information on specific disorders, methods of treatment and control, and listings of agencies and support groups.

The displays will be at the Main Library in Quincy Square, the Adams Shore Branch Library, and the North Quincy Branch Library.

Robert Burns ATI Student

Robert E. Burns, 67 Penn St., Quincy, has been accepted into the electronic-computer technician program at Associated Technical Institute (ATI) in Boston.

NEW

Think Quick

CLIFFS QUICK REVIEWS

When you need help preparing for a test, think Quick. Cliffs Quick Reviews are the new study guides from the leader in study guides: Cliffs Notes.

Cliffs Quick Review guides are written to aid understanding of introductory college courses. They are perfect for use as general course notes and for review before quizzes, midterms and finals.

Do better in the classroom, and on papers and tests with Cliffs Quick Reviews.

Get the Cliffs Edge!

Cliffs NOTES

P.O. Box 80728, Lincoln, NE 68501

Infinity · Books

1514 Hancock Street • Quincy, MA 02169
(617) 479-9941

BIOLOGY · CALCULUS · CHEMISTRY · ECONOMICS · PHYSICS · STATISTICS

One-Stop Gas

Full Service
Five Blends
Of Gas

Professional, Knowledgeable, Certified Technicians

Hours:
Mon-Fri 6-10
Sat 7-9
Sun 7-7

324 Quincy Ave., Quincy

EST. 1962

Young World

A FUN WORLD for TOTS TO TEENS

ALL AGES - ALL LEVELS
DANCE - GYMNASTICS
PRESCHOOL - COMPUTER

DANCE
TAP-JAZZ-BALLET
AGES 3-UP

GYMNASTICS
AGES 2 & UP

PRESCHOOL
AGES 2.9-5 Lic. #17

COMPUTER
BEGINNERS
GRADES K-3

- SUPERB STAFF
- SEPARATE TEACHERS FOR EACH PROGRAM
- IMPECCABLE REPUTATION
- FUN LEARNING ATMOSPHERE
- BEGINNER-INTERMEDIATE ADVANCED
- SMALL CLASSES ACCORDING TO AGE

YOUNG WORLD
221 PARKINGWAY • QUINCY
471-3808

Registration: Mon.-Fri. 9:00-5:00
Sat. 9:00-3:00
VISITORS WELCOME
Call For Free Trial Lesson

FREE T-Shirt on Enrollment

Quincy College
presents

A family event for the South Shore

6th Annual Environmental Fair

FREE ADMISSION

Saturday, October 2, 1993
10 A.M. - 2 P.M.
Quincy College, Saville Hall, Quincy Ctr.

ZOO Mobile
New England Aquarium
Farmers Market
Live Animals
Educational Exhibits
Face Painting-Bubblemaking
Refreshments

*EDUCATIONAL*INFORMATIVE*FUN*

Special Thanks To:
City Of Quincy
Quincy College Staff

QUINCY COLLEGE: 984-1700

Eugene Creedon, Acting President, Quincy College
James A. Sheets, Mayor
Leo Kelly, Chairman
Printed on Recycled Paper By the Public Affairs Office of Quincy College

Troop 1 To Participate In Boy Scout Popcorn Drive

Troop 1 of Quincy will take part in the Boston Minuteman Council of the Boy Scouts of America's annual fundraising effort by selling popcorn door-to-door.

The drive in Quincy will take place during the month of October.

Proceeds of the popcorn sales are divided equally among the manufacturer (Weaver), the Boston Minuteman Council of the Boy Scouts and the local troops. The Quincy boy scouts will use the proceeds to fund activities such as SADD, training exercises and community cleanups.

Quincy residents will have the opportunity to purchase popcorn treats such as a 28-ounce holiday tin of carmel popcorn for $12 or a smaller one for $6, a 15-pack of microwave butter light or butter flavor for $10, a 3-pound bucket for $5, and a 5-pack of microwave butter flavor for $5.

For more information, call Shirley Carbonneau at 472-0881.

SEND A PART OF QUINCY TO COLLEGE WITH YOUR SON OR DAUGHTER.

The Quincy Sun

is like a weekly letter from home. It keeps your college student up to date on what's going on back home.

SPECIAL STUDENT RATES

$11.00 In State

$14.00 Out of State

CALL US AT 471-3100 OR MAIL THE SUBSCRIPTION BLANK BELOW

SPECIAL STUDENT SUBSCRIPTION

THE QUINCY SUN, 1372 HANCOCK ST., QUINCY 02169
CHECK ONE OF THE BOXES BELOW

STUDENT _____

COLLEGE _____

ADDRESS _____

CITY _____ STATE _____ ZIP _____

SPECIAL SCHOOL YEAR RATE $11.00
( ) ENCLOSED IS MY CHECK FOR $11.00

OUT OF STATE SUBSCRIPTION $14.00
( ) ENCLOSED IS MY CHECK FOR $14.00

Beechwood School Gets Backing As Kindergarten Center

(Cont'd from Page 1)

additional space), then we have to take it (the Beechwood building)," he said.

Mariano added that "it doesn't appear it's really feasible" for the School Committee to hold onto the Myles Standish building and said he, also, is "leaning towards" the decision of giving the authority over the site back to the city.

Creedon said that currently there are about 130 to 140 kindergarten students at the Wollaston School from the old Massachusetts Fields-Beechwood Knoll Schools district, as well as about 100 at the Parker School and 20 at the Montclair School who would benefit from the Beechwood School being converted into a kindergarten center.

The site, which is currently rented by the Beechwood Community Life Center for $1 a year, contains 10 classrooms, three more than would be needed to accommodate the kindergarten students, according to Creedon.

Creedon said, however, that he is continuing to study the feasibility of ultimately reactivating the building as a full-fledged elementary school for Grades K-5. At least six additional rooms would have to be added to the facility in order for that to happen, he added.

Regarding funding for the kindergarten center, Creedon said "we would have to anticipate it in the school budget and utilize any other funding mechanism possible." The city could also apply to the state Department of Education for a 63 percent reimbursement on the project, he said.

Sheets said he would not consider bonding for any future public school projects until a "long-term master plan" for the city's schools is worked out.

"I'm not comfortable spending any more money until I know where we're going," said Sheets, who added that the city has bonded about $5.2 million in school projects in the last 18 months, including an addition to the Bernazzani Elementary School in West Quincy, an Early Childhood Center in South Quincy, and other renovations.

The Myles Standish School, which has been the site of the Quincy Elks Lodge for a number of years, is another matter altogether, according to Creedon. With the Elks recently breaking ground at a new site in West Quincy, the School Department will lose the approximately $1,000 a month the social organization pays for rent. All rent from tenants at the site must go toward the upkeep of the building and cannot be used for any other school needs, including textbooks, Creedon added.

The building is in dire need of renovations, according to Creedon, and the School Department does not have the money to keep the building open once the Elks move out.

Durkin said if the School Committee chooses to keep the Myles Standish site, it would have to decide what the future use of the building would be. If the committee decides to relinquish control of the site to the city, he said, "then we've washed our hands of it."

Sheets said one possibility would be for the city to take the building off the hands of the School Committee and move the members of the Beechwood Community Life Center there.

"Obviously we're looking at the possibility of the Beechwood Center going to Myles Standish," said Sheets. "The center has some great programs and we need to maintain them."

All three School Committee members also expressed similar sentiments, saying if the Beechwood Knoll School opens for kindergarten classes next September, the center should be given enough advance notice that it will have time to relocate to another site.

Sheets said if a kindergarten center were opened at the site, the Beechwood Center would probably not have to move until sometime next summer.

Pine Hill Cemetery Expansion To Add 2600 Graves

(Cont'd from Page 1)

Cemetery Board of Managers for their work and diligence. Besides Sweeney, board members attending the ceremony were Robert LaFleur, vice chairman; Paul Mauriello, secretary; Peter Gacicia, Arthur Wahlberg and Earl Eaves, who recently retired from the board after eight years.

Arloa Webber, another board member, was unable to attend.

The contractor for the project, John McCourt Company of South Boston, has begun removing brush, stumps and large boulders from the new section. After the site is cleared, rock and fill will be replaced by gravel suitable for gravesites.

Cattaneo said he hopes the site will be cleared by November. If so, grass will be planted this fall and the site should be ready for new graves next spring.

Larry Keats, of H.W. Moore Associates of Boston, is the site engineer.

The new section, referred to as section 7, is located 105 feet from Chickatabot Rd. Trees and brush near the road will remain, providing a natural buffer for the site.

The city purchased the land for the Pine Hill Cemetery in 1962 from the Metropolitan District Commission.

Development of the cemetery began four years later in 1966.

As the city's only cemetery with land available for expansion, Cattaneo said another 10 acres could be developed for gravesites at Pine Hill Cemetery. That would provide burials for Quincy residents for approximately the next 50 years, Cattaneo said.

Squantum First Church

The pastor of First Church of Squantum, the Rev. Dr. Gene Langevin, preached Sunday on "The Strong Foundation."

Organist Mary Ruth Scott and pianist Janet Williamson accompanied the congregation in song.

Greeters were Drusilla Warnes and Hazel Mayne. Ushers were Evelyn Ahearn and Earl Taylor.

Beginning this week, the Sunday morning worship service will begin at 10:30 a.m. This Sunday the Lord's Supper will be observed.

Elks Break Ground For New Home

LEO NUNNARI, right, exalted ruler of the Quincy Lodge of Elks, is congratulated by Elks state president William Chemelli during a recent groundbreaking for their new home on Quarry St. in West Quincy. In the background, heavy equipment clears the the lot of the new site.

(Quincy Sun photos by Tom Gorman)

QUINCY LODGE OF Elks members recently held a groundbreaking to mark the long-awaited construction of a new home on Quarry St. in West Quincy. From left are Kenneth Pavadis, Felix Cerrato Jr.; Joseph Silva Jr., Robert Herman, Edward Callahan, Exalted Ruler Leo Nunnari, Edward J. Mahan, grand trustee, Robert Shell, and William J. Chemelli, state president of the Lodge of Elks.

Tuition Remains Low At Eastern Nazarene College

Eastern Nazarene College in Wollaston is maintaining its position as one of the lowest cost private four-year institutions in Massachusetts.

Four-year colleges and universities in the state have an average tuition of $13,688, with room and board at $5,578 for a total yearly bill of $19,396. Comparatively at ENC, tuition for the year is $8,270 with room and board at $3,400 for a total of $12,165.

ENC spokesman Cliff Hersey said the network of Nazarene colleges in the US (eight) have traditionally had comparatively low tuition costs because they are annually supported by regional Nazarene churches. Income from this support accounts for12% of the college's operating budget, and is added to endowment funds and scholarships which not only keep overall tuition low, but helps individual students afford college.

"The support we receive from our churches is like having a 30 million dollar endowment," Hersey said. "For a small college like ours, that means we can make college more affordable for our students."

Eastern Nazarene College is committed to its Christian perspective and mission. Students attend chapel services three times a week, live in gender separate dorms, and take a core of courses which includes some religious studies.

"We make no apologies for our approach," said Hersey. "This kind of college exists to serve the community with a distinctly Christian perspective."

The college has over 30 separate denominations represented among its small traditional undergraduate population. Students may choose from over 50 undergraduate programs, taught in the liberal arts tradition. All students share in the benefits of reduced tuition provided by the sponsoring institution.

Voter Registration Drive At Quincy Hospital

Quincy Hospital was scheduled to host a voter registration drive for the upcoming local fall elections Wednesday from 8 a.m. to 4 p.m. in the main lobby of the hospital.

All community residents were invited to register.

In order to vote in the Nov. 2 election, you must be a citizen of the U.S., be 18 years old by election day and be registered to vote. Anyone who has recently moved from another city or town must re-register.

Quincy residents can sign an affidavit which includes name, address and date of birth. Those living outside of Quincy should bring a driver's license or a piece of identification showing address, and registration will be mailed to your home town's voting registration office.

Those who cannot attend the Quincy Hospital and live in Quincy can register in person at Quincy City Hall, 1305 Hancock St., Monday through Friday from 8:30 a.m. to 4:30 p.m. Deadline to register for the Nov. 2 election is Oct. 13.

Hypnosis Workshop At NQHS Oct.14

A two-hour introductory hypnosis workshop will be held on Thursday, Oct. 14 from 7-10 at North Quincy High School.

A group hypnosis for stress relief by Susan Daniels, certified hypnotherapist will be presented. To enroll, call Julie Bennett at 984-1650.

The program is sponsored by the Quincy College adult education department evening classes.

Sterling Middle School PTO Meeting Oct. 5

The Sterling Middle School PTO will meet Tuesday, Oct. 5 at 7 p.m. in the faculty lounge of the school, 444 Granite St., West Quincy.

Parents are encouraged to attend. There will be refreshments and a door prize.

Buy One Get One FREE
Homemade Sundaes
• Apple Crisp-warm apple & spice
or
• Razzleberry Mixed berry fruit compote
(topped with whipped creme, granola, or nuts)
1585 Hancock Street, Quincy
(Next to Pier 1 Imports)
Hours: Mon-Thurs 8-10, Fri-Sat 8-11, Sun 12-10
Offer valid w/ coupon • Thru October 6, 1993 • 1 per customer

We also feature
• Nonfat yogurt • Birthday Cakes
• Sugar Free Yogurt • Gourmet Coffee
• Ice Cream • Cappuccino & Espresso
CRAVINGS
FROZEN YOGURT & MORE

Welcome Wagon® INTERNATIONAL INC
WOULD YOUR COMPANY LIKE TO BE REPRESENTED IN OUR BASKETS?
Please call:
Judy Hingham 749-2606
Barbara Quincy 479-2587
Trish Hanover 826-3179

Petar's Automotive
Oil Change Express
$18.95
Change Oil & Filter, Lube, Chassis, Check Fluid Levels, Replace up to 5 quarts of oil.
(Some filters, fluids, extra)
330 Quincy Ave., Quincy
786-9080

CITY OF QUINCY ELECTION
Tuesday, November 2, 1993
VOTER REGISTRATION DATES

Evening Hours
7:00 PM to 9:00 PM
WEDNESDAY, OCTOBER 6, 1993 at

FORE RIVER CLUB HOUSE
16 Nevada Road

MONTCLAIR SCHOOL
8 Belmont St.

LINCOLN-HANCOCK COMMUNITY SCHOOL
Water St.

QUINCY COMMUNITY UNITED METHODIST CHURCH
40 Beale St.

ATLANTIC NEIGHBORHOOD CENTER
12 Hunt St.

SATURDAY, OCTOBER 9, 1993
9:00 AM to 5:00 PM
At
QUINCY CITY HALL
1305 Hancock Street

WEDNESDAY, OCTOBER 13, 1993
8:30 AM to 10:00 PM

This being the last day of registration before the City Election, November 2, 1993

Registration is also weekdays
at City Hall from 8:30 AM to 4:30 PM

Joseph P. Shea, City Clerk

OBITUARIES

Elizabeth A. Campbell, 59

President Of Young World Dance Studio

A funeral Mass for Elizabeth A. (Carline) Campbell, 59, of Quincy, was celebrated Sept. 22 in St. Ann's Church.

Mrs. Campbell died Sept. 17 at Massachusetts General Hospital in Boston after a long battle with cancer.

Known as "Miss Bette," she was owner and operator of Young World Dance Studio in Quincy and president of the Greater Brockton Dance Teachers Association.

She was dedicated to the youth of the South Shore not only as a dance teacher but also as a personal friend and confidant to many of her students. She was also proud of the fact that she successfully taught the blind and deaf to dance.

Born in Boston, she lived in Billerica before moving to Quincy 34 years ago. She was a graduate of St. Charles High School in Woburn.

She is survived by her husband, Raymond W. Campbell; two brothers, Charles J. Carline Jr. of Seabrook, N.H. and Joseph G. Carline of Wareham; two sisters, Eleanor F. Andrews of Windham, N.H. and Patricia M. DiBiase of Tewksbury; and many nieces and nephews.

Burial was in Blue Hill Cemetery, Braintree.

Funeral arrangements were by the Keohane Funeral Home, 785 Hancock St.

Donations may be made to the Wellness Community of Greater Boston, 1320 Centre St., Suite 305, Newton Center, MA 02159.

Theodore N. Parsons, 90

Worked 40 Years For Bethlehem Steel

A memorial graveside service for Theodore N. Parsons, 90, of Quincy, was held Tuesday in Blue Hill Cemetery, Braintree.

Mr. Parsons died Aug. 11 at home after a brief illness.

A retired cost estimator for Bethlehem Steel, he worked 40 years for the company.

He was chairman of the Quincy Republican City Committee, as associate member of the Selective Service Advisory Board in Quincy and was a Massachusetts State Ballot Law commissioner under former Gov. Christian A. Herter.

A member of the Rural Masonic Lodge in Quincy, he was a 32nd Degree Mason, a former member of Aleppo Temple of Boston, a member of the Scottish Rite Bodies of Boston, the Scottish Rite Club of Sarasota, Fla., and a charter member of the Sahib Temple in Sarasota.

Husband of the late Alma G. (Landry) Parsons, he is survived by a son, Donald R. Parsons of Braintree; two daughters, Norma L. Peterson of Sarasota, Fla. and Ruth A. Knowles of Quincy; a brother, Carleton H. Parsons of Quincy; two sisters, Alice Dorothy Parsons and Jane Stewart, both of Fredericksburg, Va.; eight grandchildren, and 11 great-grandchildren.

Funeral arrangements were by the Hamel, Wickens and Troupe Funeral Home, 26 Adams St.

Donations may be made to the Senior Citizens Center Memorial Fund, 1000 Southern Artery, Quincy, MA 02169.

SCOTT DEWARE

A THOUGHT FOR THE WEEK

Our best lessons are sometimes taught to us by our failures. The best opportunities frequently come to us not in the sunny days of success but after fate has given us what first appears to be some very heavy chastisement. Yes, failure can be the most stimulating of all teachers, provided that we are willing to learn.

We like this quotation by Wilferd A. Peterson: "He who hopes to avoid all failure and misfortune is trying to live in a fairyland; the wise man realistically accepts failures as a part of life and builds a philosophy to meet them and make the most of them . . . He learns from the scientist who said, "At best, research is about 99% failure and 1% success and the 1% is the only thing that counts."

Remember, everybody, but everybody, makes mistakes. In order to master your own, put them behind after having learned from them . . .

Deware Funeral Home
576 Hancock St., Quincy, MA
472-1137
Member of the "New England Funeral Trust" and your Suburban Boston Pre-Need funeral specialist
Serving All Religious Faiths
Services Rendered to Any Distance

George R. Alcott, 67

Sealer Of Weights And Measures; Quincy Elks Past Exalted Ruler

A funeral Mass for George R. Alcott, 67, of Quincy, will be celebrated today (Thursday) at 10 a.m. in Star of the Sea Church.

Mr. Alcott died Sept. 26 at St. Elizabeth's Hospital in Brighton after a brief illness.

He was a sealer of weights and measures in Quincy for 27 years before retiring three years ago. He previously held the same position for the town of Braintree and was past president of the Massachusetts Weights and Measures Association.

Past exalted ruler of the Quincy Elks Lodge, he was also its secretary for 20 years. A life member of the Elks, he had been active in the lodge for 45 years.

Past commander of the Robert J. Nickerson Post in Squantum in 1952, he was historian for the Norfolk County Legion Association for a time and a member of the Boston Veterans of Foreign Wars. He served in the Pacific as a Navy seaman first class during World War II.

He was a Sunday School teacher and leader of Cub Scouts and Boy Scouts at Star of the Sea Church in Squantum where he served as treasurer of the Holy Name Society.

In 1979, he was named grand marshal of the Squantum Fourth of July Parade and is remembered for his role as Georgianna in the parade.

For many years he operated his cleaning and laundering business in Squantum.

GEORGE ALCOTT

Born in Boston, he graduated from Dorchester Trade School. He lived in Quincy for 46 years.

He and his wife, Marilyn L. (Gilfeather) Alcott, would have marked their 46th wedding anniversary Oct. 12.

He is also survived by two sons, George R. Alcott III of Braintree and Michael W. Alcott of Quincy; two brothers, William Alcott of Salisbury and Joseph Alcott of Connecticut; five sisters, Margaret Crombie of Florida, Eleanor LoVerme of New Jersey, Dorothy Pyles of Maryland, Lillian Swanson of Dorchester and Mary Ellen Buchannan of Dennisport; and four grandchildren.

Burial will be in Massachusetts National Cemetery, Bourne.

Visiting hours were scheduled for yesterday (Wednesday) from 2 to 4 p.m. and 7 to 9 p.m. at the Keohane Funeral Home, 333 Hancock St., North Quincy.

Donations may be made to the Elks National Foundation, 2750 Lakeview Ave., Chicago, Ill., 60614 or the American Heart Foundation, 33 Fourth Ave., Needham, MA 02192.

Mary C. McGrath, 90

Worked 10 Years For Furrier Co.

A funeral service for Mary C. (Inman) McGrath, 90, of Quincy, was held Monday in Quincy Point Congregational Church.

Mr. McGrath died Sept. 23 at Milton Hospital.

A former furrier, she worked 10 years for the Horrak Furrier Co. in Mattapan before retiring in 1955.

Born in Boston, she attended local schools. She lived 30 years in Milton before moving to Quincy 21 years ago.

She was a member of the Field and Forest Club in Boston and was active at 1000 Southern Artery in Quincy.

She is survived by her husband, James W. McGrath; a son, James W. McGrath Jr. of Trumbull, Conn.; a daughter, Carolyn McSherry of Kingston; five grandchildren, and three great-grandchildren.

Burial was in Blue Hill Cemetery, Braintree.

Funeral arrangements were by the Hamel, Wickens and Troupe Funeral Home, 26 Adams St.

Donations may be made to the American Heart Association, 20 Speen St., Framingham, MA 01701-4668.

Evelyn Varney

A private funeral service for Evelyn (King) Varney, 76, was held Sept. 21.

Mrs. King died at home Sept.18.

Born in Boston, she attended Boston schools.

She resided in Quincy for the past 40 years.

The wife of the late Ronald Varney, she is survived by her brother, William Edward King of Quincy and several nieces and nephews.

Burial was at Blue Hill Cemetery, Braintree.

Funeral arrangements were by the Deware Funeral Home.

Anthony J. Pascarelli Sr., 55

Worked 30 Years For Quincy Building Dept.

A funeral Mass for Anthony J. Pascarelli Sr., 55, of Quincy, was celebrated Sept. 22 in St. Mary's Church.

Mr. Pascarelli died Sept. 19 after a two year battle with primary pulmonary hypertension, a disease which attacks the lungs and slows the blood circulation. He had been hoping to receive a double-lung transplant but a donor could not be found in time to save his life.

Known as a "jack of all trades," he worked 30 years for the Quincy Building Department before becoming ill in August 1991. He worked on the plumbing and heating systems in the Quincy police station, fire stations, City Hall and the health building. He also built several of the city's fieldstone retaining walls.

Born and educated in Boston, he was a member of the Knights of Columbus in North Quincy and the Sons of Italy.

He is survived by his wife, Mary Anne (Shea) Pascarelli; three sons, Anthony J. Pascarelli Jr. and Danny Pascarelli, both of Quincy and Michael Pascarelli of Randolph; a daughter, Maureen Cooper of Brockton; three brothers, Mauro Pascarelli of Holbrook, Ralph Pascarelli of Braintree and Patrick Pascarelli of Hanover; three sisters, Clara Pascarelli and Emily McDonald, both of Quincy and Catherine Egersheim of Holbrook; a grandson and many uncles, aunts, nephews and nieces.

His brother, Joseph Pascarelli, died earlier this year from emphysema.

Burial will be announced at a later date.

Funeral arrangements were by the Lydon Funeral Home, 644 Hancock St.

Donations may be made to the Anthony Pascarelli Memorial Fund, c/o the New England Organ Bank, 1 Gateway Center, Washington St., Newton, MA 02158 or the Lung Transplant Program, Massachusetts General Hospital, 55 Fruit St., Boston, MA 02114.

Sibyl Smith, 93

Retired Bookkeeper

A funeral service for Sibyl (Ward) Smith, 93, of Quincy, was held Sept. 25 in First Baptist Church.

Mrs. Smith died Sept. 23 at Quincy Hospital after a long illness.

A retired bookkeeper, she worked for Long's Jewelers, Boston Edison and most recently for the Carl Fischer Company, music publishers, in Boston.

She was a member and former officer of First Baptist Church, and active in many other church organizations. She sang in the Quincy Choral Society, was in the Choral Union of Wollaston Church of the Nazarene, and was a former officer of the Quincy Symphony Guild.

Born in Boston, she lived in Dorchester before moving to Quincy where she lived for most of her life. For several years, she had been a resident of the William P. Rice Eventide Home.

Wife of the late Charles F. Smith, she is survived by a brother, Harold B. Ward of Tulsa, Okla.; two nephews, and close friends, Robert and Jean Brown of California, formerly of Wollaston.

Burial was private.

Funeral arrangements were by the Deware Funeral Home, 576 Hancock St.

Donations may be made to the Memorial Fund of First Baptist Church of First Baptist Church, 81 Prospect Ave., Wollaston, MA 02170 or Quincy Symphony, P.O. Box 2, Wollaston, MA 02170.

Carmela Faneule, 69

Restaurant Co-Manager

A funeral Mass for Carmela (Viglietti) Faneule, 69, of Quincy, formerly of Albany, N.Y., was celebrated Monday in St. John's Church.

Mrs. Faneule died Sept. 23 at Quincy Hospital after a long illness.

She was co-manager of the Venice and Roma Restaurant in Dorchester for 15 years.

Born in Montemurro, Italy, she was a member of St. John's Church.

She is survived by her husband, Rocco Faneule; two sons, Vincent J. Faneule of Swansea; two daughters, Isabella A. Lobosco of Albany, N.Y., and Rosemary Elliott of Sharon; three brothers, Berar Dino of Stoneham, Rocco Viglietti of Everett, and Giuseppe Viglietti of Italy; four sisters, Anna Graziano, Maria Prestos, and Antonietta Galli, all of Italy, and Donata Coloaicovo of Australia; and 11 grandchildren.

Burial was in Pine Hill Cemetery.

Funeral arrangements were by the Sweeney Funeral Home, 74 Elm St.

Donations may be made to the American Heart Association, 33 Fourth Ave., Needham, MA 02194.

Florence L. Forde, 83

Former Professional Dancer

A funeral Mass for Florence L. "Polly" Forde, 83, of Quincy, was celebrated yesterday (Wednesday) in St. Boniface Church.

Mrs. Forde died Sept. 25 at home after a long illness.

A former professional dancer, she toured with dance companies in Boston, New York and Chicago before retiring in 1929.

Born in Boston, she lived in Quincy for many years.

Wife of the late Donald F. Kiley and the late Daniel H. Forde, she is survived by two sons, Donald B. Kiley of Glover, Vt. and Florida and Kevin P. Kiley of Duxbury; two daughters, Patricia McAvinn of Glendale, R.I. and Maureen Matarazzo of North Attleboro; a sister, Josephine Hurley of Quincy; 13 grandchildren, and four great-grandchildren.

Burial was in Mt. Wollaston Cemetery.

Funeral arrangements were by the Sweeney Funeral Home, 74 Elm St.

Donations may be made to Hospice, 14 Park St., Attleboro, MA 02703 or the Muscular Dystrophy Association, 33 College Hill Rd., Building 15C, Warwick, R.I. 02880.

Helen DesRoches, 71

Past President of St. Ann's Marianns

A funeral Mass for Helen DesRoches, 71, of Quincy, was celebrated yesterday (Wednesday) at St. Ann's Church.

Mrs. DesRoches died Sept. 25 in Quincy Hospital after a brief illness.

Past president of the St. Ann's Marianns, she was also a member of the Marist Missionary Support Group.

Born in Boston, she moved to Quincy 34 years ago.

Wife of the late Arthur J. DesRoches, she is survived by a son, Richard DesRoches of Abington; three daughters, Ann Polemenakos of Lake Jackson, Texas, Edith Hughes of Quincy and Claire DesRoches; two brothers, William Lewis of Franklin and Paul Lewis of Norton; four sisters, Ruth Peshin of Walpole and Marie Lewis, Marjorie Lewis and Rosemary Lewis, all of Boston; and six grandchildren.

Burial was in Pine Hill Cemetery.

Funeral arrangements were by the Keohane Funeral Home, 785 Hancock St., Wollaston.

Colin F. McLean, 88

Metallurgist For 40 Years

A funeral Mass for Colin F. McLean, 88, of Quincy, was celebrated Sept. 25 in Star of the Sea Church.

Mr. McLean died Sept. 23 at Milton Hospital.

He worked as a metallurgist for Merriman Brothers of Hingham for 40 years before retiring in 1975.

He was a former president of the Holy Name Society at St. Matthew's Church in Dorchester where he was an usher for many years. He also served as an usher at Star of the Sea Church in Squantum.

Born in Nova Scotia, Canada, he lived in Dorchester until moving to Quincy 20 years ago.

He is survived by his wife, Josephine J. (Snelders) McLean; a son, Colin F. McLean Jr. of Auburn, N.H.; four daughters, Joanne Connolly of Scituate, Carol Murray of Marshfield, Barbara Glasheen of Hingham, and Mary Connolly of Fairfax, Va.; 11 grandchildren, and a great-grandson.

Burial was in Pine Hill Cemetery.

Funeral arrangements were by the Keohane Funeral Home, 785 Hancock St.

Alfred J. Landry, 61

IBEW Member For 39 Years

A funeral Mass for Alfred J. Landry, 61, of Danville, N.H., formerly of Quincy, was celebrated yesterday (Wednesday) at St. Ann's Church.

Mr. Landry died Sept. 24 in Exeter Hospital, Exeter, N.H., after a brief illness.

An IBEW member for 39 years, he retired in 1992 and was a teller at Foxboro Raceway for 18 months.

A member of the Adams Heights Men's Club, Derry-Salem Elks Club, N.H. and the Veterans Club in Kingston, N.H., he moved to Danville eight years ago.

Born and raised in Quincy, he was educated in Quincy schools.

He is survived by his wife, Margaret A. (Kinchla) Landry; three sons, Alfred J. Landry Jr. of California and Mark E. Landry and Keith F. Landry, both of Randolph; two brothers, Robert Landry of Florida and Leonard Landry of Easton; two sisters, Lodiane Malone and Catherine Serafini, both of Carver; five grandchildren and many nephews and nieces.

Burial was in Mt. Wollaston Cemetery.

Funeral arrangements were by the Sweeney Brothers Home for Funerals, 1 Independence Ave.

Thomas F. Mitchell, 85

Retired Boston Gas Dispatcher

A funeral Mass for Thomas F. Mitchell, 85, of Quincy, was celebrated yesterday (Wednesday) at St. Mary's Church.

Mr. Mitchell died Sept. 25 in the Spaulding Rehabilitation Hospital in Boston.

He was a dispatcher for the Boston Gas Co. for many years and a member of the Century Club of Boston and the Knights of Columbus, Quincy.

He was born in Galway, Ireland.

Husband of the late Mary A. (Gilligan) Mitchell, he is survived by three sons, Thomas A. Mitchell of Nahant, John D. Mitchell of Randolph and Charles F. Mitchell of Tarpon Springs, Fla.; a daughter, Josephine McGuinness of Milton; a brother, John Mitchell of Galway, Ireland; three sisters, Margaret Connors of Somerville, Sister Winifred Mary with the Sisters of Notre Dame in Ipswich, and Ann Mitchell of Galway; 14 grandchildren and two great-grandchildren.

Burial was in Hall Cemetery.

Funeral arrangements were by the Sweeney Funeral Home, 326 Copeland St.

Donations may be made to the Sisters of Notre Dame, Jeffrey's Neck Rd., Ipswich 01938 or Devine World Missionaries, Miramar, P.O. Box M, Duxbury 02332.

Houghs Neck Congregational

Houghs Neck Congregational Church, 310 Manet Ave., will celebrate World Communion Sunday and "Super Sunday", for church school students, this Sunday.

Dr. Peter Corea will preach on "Where We Got The Ground We Walk On" at the 10:30 a.m. worship service.

Following the service, the Sunday School will participate in a cookout-brunch and a mystery ride.

All interested children are welcome.

The Rev. Alicia Corea will preach on "A Person Is A Person No Matter How Small", at the 9 a.m. worship service.

Communion will be observed at both services. A coffee hour will follow the first service. Greeters for the day will be Priscilla Little and Chester Radden.

The church is equipped for the physically challenged.

Quincy Point Congregational

"World Communion Sunday" will be celebrated at the 10 a.m. worship service Sunday at Quincy Point Congregational Church, Washington St. and Southern Artery.

The Rev. Carol Atwood-Lyon, pastor, will preach on "Lay Hold On Life." She will be assisted by a member of the Diaconate.

A special offering will be received and dedicated for "Neighbors In Need" and for the Pastors' Discretionary Fund to help needy persons of the church and community.

Greeter will be Deacon Marie Frederic. Deacon of the Day will be Denise Hunter. Flower distribution will be by Deacons Donald Smith and Ed Jurewich. Ushers will be Ted DeCristofaro, Betty DeCristofaro, Carol Bissett, Thelma Burgess, Susanne Hourin and Janet Smith.

Church School classes are provided Sundays from 10 to 11:15 a.m.

Covenant Congregational

Rev. LuAnn Johnson will officiate at the 10:45 a.m. worship service Sunday at Covenant Congregational Church, Whitwell and Granite Sts.

The Deaconate will serve and an offering for the Benevolence Fund will be received. Several members of the congregation will give brief testimonies.

Sunday School, with classes for all ages, nursery through adult, will begin at 9:30 a.m.

Winifred C. Lantz

A memorial service was held Sept. 25 for Winifred C. (Cunliffe) Lantz, 63, in Quincy Point Congregational Church.

Mrs. Lantz died May 12 in Florida.

Born in Dorchester, she lived in Quincy for 22 years and graduated from North Quincy High School. She moved to Zephyrhills, Fla., in 1988.

She is survived by her husband, George Lantz; a sister, Dorothy Johnson of Weymouth; and several nieces and nephews.

Donations may be made to the Cranberry Specialty Hospital Patient Fund, 52 Oak St., Middleboro 02346 or 1000 Southern Artery Memorial Fund, Quincy 02169.

Red Cross Blood Drive Oct. 25

The American Red Cross will hold a blood drive Monday, Oct. 25 from 1 to 7 p.m. at the Quincy Point Congregational Church, 444 Washington St., Quincy.

RELIGION

Rev. George Hodgkins Bethany Interim Pastor

The Rev. George Hodgkins, a native of Quincy Point, has been named interim pastor at Bethany Congregational Church in Quincy Center.

Rev. Hodgkins, who is recovering from a recent operation, will not begin his interim pastorate until mid-October. He previously served 16 years as pastor of Trinitarian Congregational Church in Scituate and has since served interim pastorates in North Weymouth and Pembroke.

A resident of Carver, he is a 1941 graduate of Quincy High School.

Beth Israel Synagogue To Celebrate 75th Anniversary

Beth Israel Synagogue, Grafton St., Quincy, will celebrate its 75th anniversary Sunday, Nov. 7 at 6 p.m. at Temple Beth Am, Oak St., Randolph.

As part of the celebration, Rabbi Jacob Mann will be recognized for his 52 years of devoted service to the synagogue and to the community at large.

Mayor James Sheets, members of the synagogue and others will be in attendance.

United First Parish

Dr. Sheldon W. Bennett, minister, will preach on "True Confessions; The Katherine Ann Power Story" at the 10:30 a.m. worship service at United First Parish Church (Unitarian Universalist) in Quincy Center.

Visitors are welcome and are invited to the social hour in the parish hall following the service. George Harrison and Jenny Yang will host.

The Women's Group and the Men's Group will meet at noon following the social hour.

Wednesday, Oct. 6, at 7, Dr. Bennett will lead a half-hour session of silent meditation.

Historic First Parish, "Church of the Presidents," is located at 1306 Hancock St., opposite City Hall. Church School and child-care are provided. (Brenda Chin, director). Call 773-1290 for information.

United Methodist

The Rev. Harry Soper Jr., pastor, will preach on "This Is God's World" at Quincy Community United Methodist Church, 40 Beale St., Wollaston, Sunday at 10 a.m.

World Communion Sunday will be observed at this service.

The Auburndale Brass will present special music as part of the worship service.

Hosting the Fellowship Hour in Susanna Wesce Hall will be Helga Strong, Adele Hamilton, Arlene Wickens and Phyllis Hawes. Greetors will be Mr. and Mrs. Paul Mauriello and the ushers will be John and Richard Potter.

The pastor will convene an Inquirer's Class following the service.

Bethany Congregational

The Rev. Fred Atwood-Lyon, minister of Quincy Point Congregational Church, will preach on "Moving Forward While Looking Back," at the 10 a.m. worship service Sunday at Bethany Congregational Church, Quincy Center.

Scripture reader will be Michael Brundige. The chancel choir will be directed by Gregory Flynn, organist and choir director. Assisting in the serving of Holy Communion will be Wendell Cosgrove, Sylvia Hofsepian, Lois Green and Cliff Evers. Greetors will be Roberta Murphy and Betty Elias.

Church School classes are held at 10 a.m.

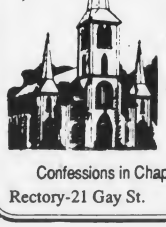

Church of Saint John the Baptist

44 School St., Quincy, MA

MASS SCHEDULE

Saturday 4:00 & 7:00 pm

Sunday: 7 am, 9 am, 11 am, 12:30 and 5:30 pm

Confessions in Chapel Sat. 3-3:45 pm

Rectory-21 Gay St. 773-1021

SUN SPORTS

NORTH QUINCY quarterback Dan Duncan fakes a handoff to Mike McGregor.

SHAWN NEE, who ran for 215 yards in North Quincy's win over Falmouth, goes around the left side for one of his two touchdowns.

(Quincy Sun photos by Tom Gorman)

North Quincy 40, Falmouth 16

Raiders Face Test At Plymouth Friday

By TOM SULLIVAN

A year ago sophomore Sean Nee was called upon when the North Quincy football team suffered injuries to several backs and he answered the call by rushing for 600 yards despite missing three games.

In this year's opener against Stoughton Nee was held to 56 yards as the Raiders' offensive line had a rough night, but last Friday night at Veterans Stadium Nee had a game to remember as he rushed for 215 yards to lead North (1-1) to a 40-16 victory over Falmouth (1-1) in its Old Colony League opener.

This Friday night North faces a severe test when it travels to Plymouth to face the Blue Eagles, a 27-7 winner over Taunton last week after losing to Brockton, 21-7. Plymouth is favored to win the league title won last year by North Quincy's unbeaten Div. 1B Super Bowl champions.

"Nee was just terrific," said North coach Ken McPhee. "But a lot of the credit tonight belongs to our offensive line, which was improved 100 percent over our first game. I knew it would improve. The offense is young and had a lot of pressure on it against Stoughton, but they pressure is off and they were outstanding tonight." McPhee pointed to the work of Jason Picardi, Dave Pacino, Justin Dilks, Dave Carney, Sean Halpin and Brian Raftery.

While North had an impressive 384 yards on the ground, the North defense, led by Pacino, who had 10 unassisted tackles, held Falmouth to 121 yards rushing, including a 51-yard touchdown run by Chris MacDonald.

Dan Duncan threw only six passes for North, completing two for 25 yards. Falmouth's quarterbacks were five for 12 for 51 yards.

"I feel this is a tainted win as I hated to scored 40 points on them," said McPhee. "I have never had a team score 40 points, but by the same token, you can't tell the kids not to play."

Keith Martinson had 60 yards rushing, including a 48-yard touchdown; Mike McGregor had 55 yards rushing, including a 51-yard TD run, and Derek Epps carried three times for 32 yards, including a nine yard scoring run.

McPhee unveiled a new kicker, Nigerian Ogldie Azuonwe, who kicked two extra points.

Martinson recovered a fumbled punt on Falmouth's 38 to set up the first score. Nee raced around the left side for 38 yards and the score, after apparently being stopped far up the field. Azuonwe kicked the point.

Another Falmouth fumble on the ensuing kickoff was recovered by North's Martin Shields on the Falmouth 33. On the second play of the second quarter, following runs of 17 and 15 yards by Nee, Duncan scored from the one on a quarterback sneak.

Next it was McGregor's turn. Following a Falmouth punt, McGregor broke down the right sidelines for 51 yards and a score. Nee's rush for the two points was nullified by a penalty and Duncan then passed to Raftery (6-5, 260 pounds), who took the ball out of the hands of a Falmouth defender for the two points and a 21-0 halftime lead.

There was no scoring in the third quarter and in the fourth quarter 21 points were scored in 1:46.

First Nee, on the first play from scrimmage, raced 58 yards for his second TD.

Two plays later Falmouth's MacDonald broke loose for a 51-yard touchdown run and Joe Kelley passed to Eric Ayers for the twp-point conversion.

North came right back and, on the second play from scrimmage, following a 44-yard run by Nee, Epps scored from the nine and Azuonwe kicked his second point.

Martinson scored North's final touchdown on a 41-yard run. With time running out Brain Sullivan hit Wes Glover with an 1-yard touchdown pass for Falmouth and Ryan McGuire rushed for the final two points of the game.

Quincy City Councillor Joseph LaRaia's brother, Bob, is a Falmouth assistant coach.

Cross Country

North Girls Win, Boys Lose At Plymouth

The North Quincy cross-country teams opened their seasons last week at Plymouth with the girls winning, 22-34, while the boys lost to the Blue Eagles, expected to be the best in the state this year, 15-48.

Erin Duggan of North was the individual girl's winner, followed by Laura Blaikie, third; Kate McNamara, fifth; Erica Doherty, sixth; Mel Gaziano, seventh, and Kelly Duggan, 10th.

The first north boys' finisher was Eric Torvi in sixth place, while Steve Cannon placed 16th.

The North freshmen squads faced Weymouth, but the young Wildcats were too strong and won both meets.

The North girls lost, 25-30, with Diane Kane-McGunigle finishing third, Carrie Jarvie fifth, Meaghan Powers sixth, Diane Jordan 13th.

The boys were shut out, 15-40, with Billy Graney North's top finisher in sixth place, Jimmy Wan seventh, Peter Connolly eighth, Bill O'Connell ninth, Ted McGillicuddy 10th and Billy Nelson 15th.

Several North runners turned in outstanding performances in the second annual Baystate Invitational meet at Franklin Park.

The varsity girls engaged in a barn-burner with Newton North, Woburn and Tewksbury, finishing a close fourth.

The freshmen girls finished fourth and the freshmen boys ninth.

North medalists were Kerry Ginty, seventh in freshman girl two-mile; Chrissy Herman seventh in jayvee girls 2 1/2 miles; Colleen Cotter, 12th in jayvee girls 2 1/2 miles; Erin Duggan, ninth in varsity girls three miles, and Torvi, 10th in varsity boys three miles.

"We'll be there when it counts," said coach Geoff Hennessy. "We were just feeling our way around and we're not in great racing shape yet. The state meet on Nov. 13 is a long way off and we will be ready for it."

The North teams will be at Barstable Friday and will host Silver Lake next Tuesday.

North Jayvees Win 12-10 Squeaker

The North Quincy junior varsity football team opened its season with a come-from-behind 12-10 victory over Stoughton.

Stoughton took the lead early when the North quarterback was sacked in the end zone for a safety.

The Black knights made it 10-10 with a touchdown pass and the two-point conversion as they beat the North secondary for the only time.

The secondary of Co-Capt. Jamie Karvelis, Eric Zimmerman, Robbie Callow, Kenny Burke and Keith Kabilian was outstanding the rest of the way.

At the start of the second half Co-Capt and quarterback Sean Dolbeare hit Zimmerman with a 75-yard touchdown pass.

With time running out Karvel took a handoff and raced 80 yards for the winning touchdown.

Defensively Co-Capts. Rickey Maceira and Neil Kiley, Robert Ragusa, Dan Reynolds, Matt Hourin, Tim Zaniboni, Joe Renzi and Fred Perry turned in outstanding efforts as they bottled up Stoughton's offense following its early score.

Quincy Girls Win, Boys Bow At Taunton

The Quincy girls' and boys' cross-country teams opened their seasons against Taunton last week with the girls winning, 24-31, and the boys impressive in losing, 23-32.

The girls were led by Liz Sawan, who won in 17:41. Suzanne Civitarese placed second, freshman Kathryn Lencki fourth, Amy Nickles eighth, sophomore Maryann Ashworth ninth and Lauralee Summer 11th. Also running were Laura Molina, Kristina Evans and Dawn O'Mara.

On the boys' side junior Jim Lencki won in 14:21. Junior Doug Gallagher was sixth, junior Damon Vlaco seventh and freshman Matt Langille eighth. Also running well were junior Brian Gallahue, 10th; junior Rich Bergeron, 12th; sophomore John Duffy, 11th; and Hubert Lam, 13th. Joe Sweeney, David Sawan, Harold Mortel, Mike McIvor and Joe Kelly also ran well.

"I am very pleased with these groups' outstanding work habits and dedication," said coach John Franceschini. "We are very young and these kids hold a bright future for us."

Bridgewater-Raynham 27, Quincy 14

Presidents Host Taunton Friday Night

By TOM SULLIVAN

Failing to capitalize on several good chances, the Quincy football team, after leading, 14-0, lost a 27-14 decision to Bridgewater-Raynham last Saturday at Bridgewater and the Presidents (1-1) hope to rebound this Friday night when they host Taunton (1-1) in a 7 o'clock game at Veterans Memorial Stadium.

Taunton, a 6-0 winner over Quincy a year ago, defeated Durfee in its opener but lost to Plymouth, favored to win the Old Colony League title, last week.

"We got off to a great start against Bridgewater-Raynham but we had numerous opportunities after that but couldn't capitalize," said Quincy coach Jack Raymer. "They gave our offense many chances as we recovered three fumbles (Mike Feeley, Matt Strauchon and Bill Dunn) and had an intercepted pass. We received a real tough break at the end of the first half when Terry Bowman ran a kickoff back 97 yards for an apparent score which would have put us in front, 21-14, but it was called back because of an illegal block."

Quincy relied mainly on its passing game and Mike Bartlett was 13-for-31 for 178 yards and both touchdowns.

Jason Sova had a fine game and had five pass receptions.

Mike Elder had 37 yards rushing, Sam Brown 39 and Bowman 27.

"Our defense was on the field for a long time and did a good job, except for a couple of breakdowns," Raymer said. He praised Paul Colleary, who had 12 tackles, Bill Dunn, Feeley, John Green, Jason Bennett, Straughon, Ashley Davis, Kevin Carey, Tim Dowling, who had his third interception in two games, Jon Gangi and Steve Provost.

Raymer also had good words for the offensive line, singling out Dave D'Olympio, Peter Kolson, Feeley, who had another outstanding two-way game; Butch Palaza and Jeff Burrell.

"Tom Malvesti had another tremendous game for us," Raymer said. "This is his first year playing since playing freshman ball and he has had two fines games for us."

Quincy scored early when Feeley recovered a fumble on the B-R 47 and Bartlett hit Elder with a 30-yard scoring pass. Elder kicked the extra point.

Early in the second quarter, Strauchon recovered a fumble on the B-R 21 and Bartlett passed to Bowman for the score and Elder again kicked the point.

The Presidents appeared to be on their way to another score which would have broken the game wide open, but B-R's Jeff DiMarzio intercepted a pass a midfield with 3:33 left in the half.

The Trojans scored their first TD on a five-yard pass from DiMarzio to Matt Pauline. The biggest play on the drive came on a third and eight on Quincy's 49. DiMarzio dropped back to pass, rolled to his left and raced 25 yards to Quincy's 24.

The Presidents, starting on their 13, tried to run out the clock but were stopped cold and punted to their 47 with 44 seconds left in the half.

Pauline scored from the four and Rich Ennis kicked his second extra point to tie the game. With 11 seconds left, Bowman took the kickoff, went up the middle and broke the left side and galloped 97 yards for an apparent score, only to have an illegal block nullify the play.

In the third quarter Quincy drove to the B-R six-yard line but was stopped and a field goal attempt missed.

The Trojans put the game away when Pauline scored his third touchdown from the one in the third quarter and John Ferrari scored from the 11 in the final quarter.

QUINCY DEFENSIVE players had a good game against Bridgewater-Raynham despite the loss to the Trojans. Left to right, assistant coach Bob Keuther, Paul Colleary, Mike Elder, Bill Dunn, Kevin Craig, Peter Kolson and Sam Brown.

(Quincy Sun photo by Tom Gorman)

Swimming

North Girls Win 3, Bow to Boston Latin

The North Quincy girls' swim team won its first three meets over Durfee, 100-85; Weymouth, 87-81, and Brockton, 104-75, before losing for the first time last week to Boston Latin, 98-87.

The North girls will host Sandwich today (Thursday) at 3:30 at the Lincoln-Hancock School pool and will swim at New Bedford next Tuesday.

Consistent winners for North have been Capt. Justine Fagerlund, a winner in every meet; Capt. Sue Boh, the team's top diver; junior Sarah Radell, distances, and freshman Marianne Blaikie, a sprint freestyler.

Second place finishers have been junior Nancy Walker, junior Julie McDonald, junior Katie Callahan, and sophomore Christine Amate.

St. John's Basketball Registration Oct. 9-10

St. John's basketball registration will be held this Saturday and Saturday, Oct. 9, from 3:30 to 5:30 p.m. and on this Sunday and Sunday, Oct. 10, from 10:30 a.m. to 12:30 p.m. in the rectory hall.

The leagues are for boys 7 to 14 and girls 8 to 15. The cost is $40 per player with a $90 maximum cost per family.

First time players must bring a copy of their birth certificates

Ponkapoag Women

The Women's Division of the Ponkapoag Golf Course recently held a Criers Tournament with Stella Carvelli the winner, Mary Lou Burke runnerup and Charlotte Dickie finishing third.

Hockey

St. Moritz Devils Bow To Kingston

The St. Moritz Devils' Squirt minor league hockey team opened its season by losing to the South Shore Kings, 2-1, in a game played at the Kings' home ice in Needham.

After a scoreless first period in which the Devils' goalie, Kevin Ryan, was outstanding and Mark Mulhern, Robbie Johnson, Corey Rosenfield and Nick Sarno played well, the Kings scored early in the second period but the Devils' John Segalla scored to tie the game. Mike Aylward assisted. Just before the period ended the Kings scored the winning goal.

St. Moritz traveled to Marlboro to face the strong Minuteman Flames and lost, 5-1.

Aylward scored the only Devils' goal with Tom Egan assisting.

Sean Sullivan, Brett Wood and goalie Ryan were outstanding.

Save Gas and Money Shop Locally

SUBSCRIPTION FORM

FILL OUT THIS SUBSCRIPTION BLANK AND MAIL TO

The Quincy Sun

1372 HANCOCK STREET, QUINCY, MA 02169

NAME _____

STREET _____

CITY _____ STATE _____ ZIP _____

CHECK ONE BOX IN EACH COLUMN

( ) 1 YEAR IN QUINCY $12.00
( ) 1 YEAR OUTSIDE QUINCY $14.00
( ) 1 YEAR OUT OF STATE $17.00

( ) CHECK ENCLOSED
( ) PLEASE BILL ME

$Always Buying$
New & Old
TAJ
COIN, STAMPS and SPORTS CARDS
9 Maple St., Quincy, MA 02169
479-1652
Complete Line of Supplies
Free Estimates

by Tony Centorino, Bill Starkie and Kevin McGroarty

SECOND THOUGHTS

Many households have a second car that is used to make short car pooling trips and run errands. Because these cars are used on relatively minor drives, car owners are sometimes likely to figure that their servicing needs are also minor. The fact is, however, that using a car mostly for frequent, short trips may well put it in the "severe service" category. That is to say that its maintenance needs are greater than cars that generally undertake highway driving. Because short drives do not allow engines to warm up completely or subject them to fluctuating operating temperatures, they may be at risk for rapid wear and excessive buildup of unwanted combustion by-products. For this reason, second cars may need more attention than the primary family car.

HINT: Every now and again, take a second car out on the highway on a long drive to "stretch its legs."

LEO & WALT'S SUNOCO is very proud of our technicians and of the equipment they have on hand to properly service your cars. At 258 Quincy Ave., E. Braintree (843-1550) we are also very proud of the wonderful reputation we have earned by satisfying your friends and neighbors. "A Place Where Your Car Can Live Longer." Sunoco and most major credit cards honored. Open: Mon-Fri 6am-9pm, Sat 7am-9pm, Sun 9am-5pm. October is National Car Care Month. It has been designated as such to educate motorists about the importance of maintaining their cars in an effort to improve air quality, highway safety, and fuel conservation.

Quincy Youth Soccer

By DICK SHEA

Last Sunday's Quincy Youth Soccer League games were rained out. Following are the results of the Saturday games:

Under14 Girls: Quincy Adams defeated Fire Extinguisher, 5-2, behind Tara Salvaggi's hat trick. Siobhan O'Conner and Kate Koch had the other goals and Jessica DiBona, Danielle Dundan, O'Connor and Lauren Koch had assists. Mary Chenette, Natalie Dyment and Kelly McVeigh had fine games. Elizabeth Lynch and Becky Mackey scored for Extinguisher, Rema Ashmanskas and Kathleen Burke had assists and goalie Kristen Bowes, Erin O'Brien and Marisa Ross played well.

Kerry Duffy scored four goals to lead That's Italian over Flower Loft, 6-4. Betsy Stone and Jill O'Connell had assists and goalie Meredith Rugg played well. Dorothy Cronin scored twice and Kate Williamson and Leanne Martin one each for Flower Loft. Barbara Ryan had two assists and Martin one.

Under 14 boys: J.B. D'Allesandro topped Hohman Oil, 9-5, as Russ Corner had a hat trick, Brian Doyle and Matt Norton two goals apiece and Kevin Walsh and Robbie Bell one each. Corner had two assists and Norton, Walsh and Bell one each and Alex King and Irvin Diaz had strong games. Steve Wilson had two goals and Mike Mulvey, Joe Watson and Matt Lebo one each for Hohman. Jim Barrett, John Barron, Wilson and Lebo had assists and Joe Flores, John Sullivan and Mark Miller played well.

USA Realty blasted Deware Funeral Home, 10-5, as Josh Eschelle had a hat trick and Jamie Parisi, Matt Flynn, Colin Shea, Paul Lutts, Eddie Smith, Billy Norris and Jason Lumaghini a goal each. Chad Fitzpatrick had two assists and Lutts, Mike Powers, Owen Nestor, Shea, Smith and Parisi one each. Chris Petit had a fine game. Billy Walker and Mark Stanton had two goals each and Matt Graham one for Deware. Stanton and Walker had two assists each and Graham one. Chris Curry, Mike Turner and Mike Cremin played well.

The George Burke Club toppled South Shore Building Trades, 11-7, as Jim Finn had four goals, Mike Shaw three, Jim Hasson two and Scott Staiti and Tony Monaco one apiece. Bard Hairizai had three assists and Matt Kisiel, Tommy Mann, Shaw and Finn one each. Goalie Jose Diaz played well. T.J. Miller and Joe Miller had hat tricks and Nathan DeRosario a goal for South Shore. Patrick Kenney had two assists and Mike Hastings, Joe Miller and DeRosario one each. Sean Burke, Justin Graeber and Shaun Walsh had fine games.

Under 14 Boys Tie Sharon

The Quincy Youth Soccer League under 14 boys travel team tied Sharon, 2-2, with Brian Doyle and Mike Shaw scoring the Quincy goals and Joe Miller and Eddie Smith having assists.

Matt Lebo, Matt Norton and Steve Wilson had fine games.

Travel Team Tryouts

The Quincy Youth Soccer League travel team tryouts for under 14 boys will be held this Saturday at 10 a.m. at Atlantic Field and Sunday at 3:30 p.m. at O'Rourke Field.

Tryouts for the under 12 boys will be Sunday at 4:30 at Atlantic and Monday at 5 p.m. at Atlantic.

Eric's Auto Body
Collision Insurance Repairs
Rust Removal
Complete Painting
No job too big or too small
Hours: Mon-Fri 8-6
Sat 8-3
472-6759
324 Quincy Ave., Quincy

SAVE GAS
AND MONEY...
SHOP LOCALLY

Quality Printing at a Reasonable Price.

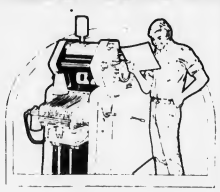

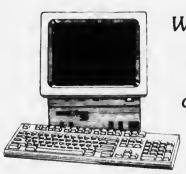

We have computerized our typesetting department and we're expanding our printing division.

We Specialize in:
Program Books, Brochures, Newspapers, Newsletters, Political Flyers, Tickets, Stationery, Envelopes and Typesetting.

The Quincy Sun
1372 Hancock St., Quincy Square
471-3100

MIDGET BOYS' BASEBALL champions from Fenno Street. Front row, left to right, Tim Coughlin, Kevin Gaughan, Andy McAllister, Richie McAllister and Mark Fitzpatrick. Second row, Dan Kennedy, Scott Markarian, Ken Reikel, Greg McInnis and Paul Venuti. Back row, recreation leader Christine Barrett, Recreation Director Barry Welch and recreation leader Coach Mark Walsh.

Softball

Washington C Champ

Washington Tap won its first playoff championship in the C Division of the Quincy Men's Softball League by defeating Noll Electric, four games to two in the finals.

The Tap, which finished at 29-10 (10-2 in the playoffs), was up, two games to none, but Noll came back to tie the series at two apiece.

The Tap, whose trademark all season was to group eight or more hits together, did that in the next two games to win the championship.

Paul Moriarty, Rob Cannella, Bob St. John, Mike Lane, Dan Savoie, Jim Slattery, Gary Sheridan and Scott St. John played well, while John Carroll pitched well for Noll.

In the A Division Malachy's II, which finished first at 22-7 in the regular season, defeated Gold's Gym in two straight games and currently leads the Fowler House, two games to none, in the semifinals.

Malachy's II pounded Fowler House, 19-10 and 20-6, in the first two games of the semifinals.

Steve Touma sparked Malachy's II with some strong pitching and clutch hitting. Will McHugh has been red hot, belting three home runs and making some outstanding catches.

Don Cooper, Dennis Kelly, George Grass and Frank Miceli have also played well in both games.

For Fowler House Scott Davidson have a three-run homer and Larry Taglieri has five hits and some great catches in left field. Bruce Tobin has continued his torrid hitting with four hits and Steve Constas has been outstanding defensively. Bob Burns and pitcher Jim Buhl have been standouts.

Fowler House advanced when it was awarded two forfeit wins over Jim Hines Plumbing, due to rule violations. Hines defeated Fowler House but league director John Powers awarded forfeits to Fowler House.

Malachy's I, which finished just behind Malachy's II with a 21-8 record, has come back to tie Par Flanagan's (20-9) at one game apiece.

Pat Flanagan's won the first game, 9-0, as Mike Cochrane pitched the shutout. Gerry Cochrane blasted a three-run homer and Mark Tobin had two hits.

Malachy's I came back to win the second game, 10-6.

Malachy's I had defeated Washington Tap A in two straight games to advance to the semifinals.

Pat Flanagan's was taken to a third and deciding game by Cronin's Pub and won, 4-3, on Gerry Cochrane's grand slam homer.

In the B Division the winner of The Tap-Washington Tap series (both teams are sponsored by Washington Tap owners Mike and Marylou Minichiello, who sponsor seven softball teams overall) and the winner of the Billy Jack's-Beau's Place series will meet for the playoff title.

Beau's defeated Liberty Lounge, 6-4 and 6-5, to advance to the semifinals vs. Billy Jack's.

In Game 1 Beau's topped Billy Jack's, 8-5. George Bouchard had the two hits as did Rob Glynn and Steve Guguen and John Spencer one each. Steve Spencer was the winning pitcher.

For Billy Jack's Rich Susi had two hits and Mark and Matt Donovan a double and single respectively.

Beau's finished second behind Washington Tap with a 20-9 record and Billy's was third at 16-13.

Washington Tap (23-6) defeated Brigham and Women's Hospital, 19-3 and 6-0, to advance to the semifinals against The Tap (9-20).

Mike Ainsley, Brian Salley and Dave Hutchins had a big series with four hits each. Matt Marks (12-3) and Larry McGul (14-3) pitched well for The Tap.

Washington Tap leads The Tap, one game to none, in the semifinals. Trailing, 4-3, in the bottom of the sixth, Washington Tap sent 14 men to the plate and scored nine times to win, 12-6.

Matt Ostiguy had two hits in the inning, Joe Godfrey had a double, Charlie Hicks had three hits as did Dave Hutchins, Brian Salley had a triple and Mike Ash had two hits, including a long home run. Mike Bates, Ainsley, Joe Prendiville, Bill Bourikas and Bob Ierardi had hits in the big inning.

For The Tap Paul Noonan had three hits and Chris Brian and Dennis Croke each had one.

The Tap had advanced by defeating the Alumni Cafe, two games to one, in a mild upset.

Rendle, Hayduk Shine At Bucknell

Former North Quincy stars Heather Rendle and Brenda Hayduk are among the key performers for the Bucknell University women's volleyball team.

Rendle, with eight kills, and Hayduk, a sophomore setter, excelled in the Bisons' opening day 3-0 win (15-9, 15-7, 15-12) over St. Francis. Hayduk suffered a sprained ankle during the match.

MIXED DOUBLES CHAMPIONS of the Quincy Recreation Department/Continental Cablevision Quincy Tennis Tournament. Accepting the championship bowl from Recreation Director Barry Welch, center, are Peter and Pam Trafton, left. Finalists Peter and Eileen Smith Eleey display their awards.

MEN'S DOUBLES CHAMPIONS of the Quincy Recreation Department/Continental Cablevision Quincy Tennis Tournament Paul Carty, left, and Marc Scanlon, second from left. Finalists are Al McDonald, second from right, and partner John Franceschini, right.

10 Champions Crowned In City Tennis Tournament

City champions in 10 divisions were crowned at the Quincy Recreation Department 23rd annual tennis championships.

The tournament, co-sponsored by Continental Cablevision, appears capable of many more years of success as new players and long-time regulars split this year's awards which were presented by Recreation Director Barry Welch and Tournament John Franceschini.

The Traftons again proved to be the first family of Quincy tennis as Pamela Trafton captured her fourth straight women's singles title, teamed with her father, Peter, for the William F. Ryan Cup and mixed doubles title, while Wendy captured the 16 and under championship.

Lenny Ciavarro also captured two championships by winning both the men's single and the Lionel "Shine" Buckley Bowl, then winning the men's 35 over championship in three sets.

Newcomers to the tournament, Aileen Smith Eleey teamed with her mother Isabelle to win the women's doubles and with husband peter to be a finalist in the mixed doubles.

The tournament was conducted nights and weekends at the Russell Park tennis courts and lasted 10 days. Long matches dominated the finals played on Sunday.

The men's singles saw a great match between seasonal veteran Leonard Ciavarro and upcoming star Paul Carty. The match went three hard fought sets with Ciavarro's baseline game being the difference in the 4-6, 6-2, 6-0 win.

Carty then teamed up with partner Marc Scanlon in the men's doubles to gain go three sets of super doubles action and win 6-3, 4-6, 6-4, over former champions Al McDonald and John Franceschini.

The fight for the William F. Ryan Cup (mixed doubles championship) may of ben the match of the tournament. Defending champions Peter Trafton and daughter Pam were taken to a third set by the husband and wife team of Eileen and Peter Eleey before winning by a 2-6, 6-3, 6-3 score. The match featured great serves, great volleys and great groundstrokes.

Pam Trafton went on to show her dominance in the women's singles by defeating a new face in the Quincy Tennis Tournament and a fine player, Janet Diesel, 6-0, 6-3. Pam continues to show why she is the finest high school player in the state.

The boys' 16 and under single category was highlighted by two brothers fighting it out for the championship. Geoffrey Meade took his older brother Christopher three sets and almost three hours before becoming champion.

In the girls' 16 and under division Wendy Trafton is planning to follow the family tradition of champions. She won her first by defeating another fine young player, Elizabeth Ryan, 6-1, 6-1.

In making the presentation of awards, Welch praised the sponsorship of Continental Cablevision which for the second year has helped to insure the continuation of the popular event for Quincy residents of all ages.

Final Results

Girls' 16 and Under

Singles Final

Wendy Trafton defeated Elizabeth Ryan, 6-1, 6-1.

Men's 50 and Over

Singles Semifinals

Wayne Hamilton defeated George Burke, 6-3, 6-4.

Peter Trafton defeated Bob Hamilton, 6-2, 6-2.

Final

Peter Trafton defeated Wayne Hamilton, 1-0, ret.

Mixed Doubles,

Quarter Finals

Trafton-Trafton defeated Gadre-Tyler, 6-0, 6-0.

G. Burke-S. Burke defeated Carten-Carten, 6-1, 6-2.

P. Eleey-E. Eleey defeated J. Ryan-F. Ryan, 6-3, 6-1.

Sherman-S. Burke defeated Christie-MacLean, 6-3, 6-2.

Semifinals

Trafton-Trafton defeated G. Burke-S. Burke, 6-2, 6-0.

P. Eleey-E. Eleey defeated Sherman-S. Burke, 6-0, 6-4.

Final

Trafton-Trafton defeated Eleey-Eleey, 2-6, 6-3, 6-3.

(Cont'd On Page 24)

WOMEN'S SINGLES CHAMPION of the Quincy Recreation/Continental Cablevision Quincy Tennis Tournament Pam Trafton, left, accepts the championship bowl from Recreation Director Barry Welch. Finalist Janet Diesel displays her award.

MEN'S SINGLES CHAMPION Leonard Ciavarro, center, accepts the championship bowl of the Quincy Recreation/Continental Cablevision Quincy Tennis Tournament from Recreation Director Barry Welch. Finalist Paul Carty, left, displays his award.

1993 WOMEN'S DOUBLES champion of the Quincy Recreation/Continental Cablevision Quincy Tennis Tournament are Aileen Smith Eleey, left, and Isabelle Smith, right, who accept the championship bowl from Recreation Director Barry Welch.

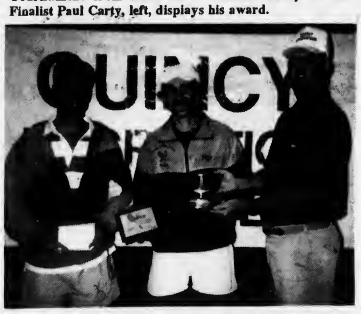

MEN'S B CHAMPION of the Quincy Recreation Department/Continental Cablevision Quincy Tennis Tournament Scott McLelland, left, receives a championship bowl from Recreation Director Barry Welch. Finalist Tyrus Cobb displays his award.

PETER TRAFTON, men's 50 and over champion of the Quincy Recreation/Continental Cablevision Quincy Tennis Tournament, accepts the championship bowl from Tournament Director John Franceschini, left, and Recreation Director Barry Welch.

GIRLS 16 and under champion of the Quincy Recreation Department/Continental Cablevision Quincy Tennis Tournament Wendy Trafton, left, holds her championship bowl. Finalist Elizabeth Ryan holds her award.

INVITATION FOR BIDS

INVITATION FOR BIDS
CITY OF QUINCY, MASSACHUSETTS
PURCHASING DEPARTMENT
1305 HANCOCK ST., QUINCY, MA 02169

Invites sealed bids/proposals for furnishing and delivering to the City of Quincy:
LIBRARY DEPT.: **REBID**: PERIODICALS, OCTOBER 19, 1993 @ 10:00 AM
PARK DEPT.: TREE PLANTING, OCTOBER 26, 1993 @ 10:00 AM

Detailed specifications are on file at the office of the Purchasing Agent, Quincy City Hall, 1305 Hancock St., Quincy, MA 02169.

Bids must state exceptions, if any, the delivery date and any allowable discounts.

Firm bid prices will be given first consideration and will be received at the office of the Purchasing Agent until the time and date stated above, at which time and date they will be publicly opened and read.

Bids must be in a sealed envelope. The outside of the sealed envelope is to be clearly marked, "BID ENCLOSED" with time/date of bid call.

The right is reserved to reject any or all bids or to accept any part of a bid or the one deemed best for the City.

James A. Sheets, MAYOR
Robert F. Denvir, Jr., PURCHASING AGENT

9/30/93

Sacred Heart Golf Tournament Oct. 13

The first annual Sacred Heart Golf Tournament will be held at the Presidents Golf Course, West Squantum St. in North Quincy Wednesday, Oct. 13.

Registration will be from 11:30 a.m. to 12:30 p.m. There will be a 12:30 shotgun start.

Prizes will be awarded to first, second, third and fourth place teams. There will also be a contest and prizes awarded to the person who comes closest to the pin and the person who has the longest drive.

Save Gas and Money
Shop Locally

After the tournament, all participants will be invited to dinner in the Presidents Club dining room. The cost to register is $100 per player. The tournament is limited to 128 golfers.

For details and registration call Fr. Cornelius at 328-8666.

LEGAL NOTICES

CITY OF QUINCY
IN COUNCIL

ORDER NO. 179
ORDERED: Sept. 7, 1993
Be it ordained by the City Council of the City of Quincy the Revised Ordinances of the City of Quincy, 1993, as amended, be further amended as follows:
In Chapter 10, Motor Vehicles and Traffic. Article IV. Stopping, Standing and Parking. Section 10:20. Requiring designated parking space-disabled Veterans and Handicapped person. ADD THE FOLLOWING:

Install a Handicapped Parking Sign in front of 59 Hollis Avenue.

A True Copy.
Attest: Joseph P. Shea
Clerk of Council

9/30/93

CITY OF QUINCY
IN COUNCIL

ORDER NO. 195
ORDERED: Sept. 7, 1993
In Accordance with the provisions of Chapter 89, Section 9, of the General Laws and following streets are designated as Stop Streets at the Intersection and in the direction indicated.

STREET NAME	INTERSECTION	DIRECTION
Grandview Ave.	Warren Ave.	Northerly

A True Copy.
Attest: Joseph P. Shea
Clerk of Council

9/30/93

CITY OF QUINCY
IN COUNCIL

ORDER NO. 178
ORDERED: Sept. 7, 1993
Be it ordained by the City Council of the City of Quincy the Revised Ordinances of the City of Quincy, 1993, as amended, be further amended as follows:
In Title 10. Vehicles and Traffic. Chapter 10:20. Stopping, Standing and Parking. Section 10:20:40. Parking prohibited and restricted where: A list of specific locations where parking is prohibited or restricted is on file in the office of the City Clerk. ADD THE FOLLOWING.

STREET	SIDE	FROM	TO	REGULATION
Billings Street	South	Tyler St.	45 Ft. East of Tyler St.	15 Minute Parking

A True Copy.
Attest: Joseph P. Shea
Clerk of Council

9/30/93

CITY OF QUINCY
IN COUNCIL

ORDER NO. 116
ORDERED: Sept. 7, 1993
Be it ordained by the City Council of the City of Quincy the Revised Ordinances of the City of Quincy, 1993, as amended, be further amended as follows:
In Chapter 10, Motor Vehicles and Traffic. Article IV. Stopping, Standing and Parking. Section 10:20. Requiring designated parking space-disabled Veterans and Handicapped person. ADD THE FOLLOWING:

STREET	SIDE	FROM	TO	REGULATION
Manet Ave.	West	65 Ft. North Stoughton St.	87 Ft. North Stoughton St.	No Parking HP Only

A True Copy.
Attest: Joseph P. Shea
Clerk of Council

CITY OF QUINCY
IN COUNCIL

ORDER NO. 62
ORDERED: Sept. 7, 1993
Be it ordained by the City Council of the City of Quincy the Revised Ordinances of the City of Quincy, 1993, as amended, be further amended as follows:
In Title 10. Vehicles and Traffic. Chapter 10:20. Stopping, Standing and Parking. Section 10:20:40. Parking prohibited and restricted where: A list of specific locations where parking is prohibited or restricted is on file in the office of the City Clerk. ADD THE FOLLOWING:

Remove No Parking Signs in front of the Presidential Convalescent Home on 43 Old Colony Avenue and REPLACE with TWO HOUR PARKING SIGNS.

A True Copy.
Attest: Joseph P. Shea
Clerk of Council

9/30/93

LEGAL NOTICES

COMMONWEALTH OF MASSACHUSETTS
THE TRIAL COURT
PROBATE AND FAMILY COURT DEPARTMENT
Norfolk Division
Docket No. 92D1698-D1
SUMMONS BY PUBLICATION
Hong Li, Plaintiff
v.
Thanh Huynh, Defendant

To the above named Defendant:

A Complaint has been presented to this Court by the Plaintiff, Hong Li, seeking a divorce for irretrievable breakdown of the marriage.

You are required to serve upon Jeanne Fong-plaintiff's attorney-whose address is 52 Temple Place, 4th Fl., Boston, MA 02111, your answer on or before December 1, 1993. If you fail to do so, the court will proceed to the hearing and adjucation of this action. You are also required to file a copy of your answer in the office of the Register of this Court at Dedham.

Witness, Robert M. Ford, Esquire, First Justice of said Court at Dedham, this 24th day of August, 1993.

THOMAS PATRICK HUGHES
Register of Probate Court
9/16, 9/23, 9/30/93

COMMONWEALTH OF MASSACHUSETTS
THE TRIAL COURT
THE PROBATE AND FAMILY
Norfolk Division
Docket No. 93P2227E1
Estate of HATTIE M. SMITH
late of QUINCY
In the County of NORFOLK
NOTICE

A petition has been presented in the above-captioned matter praying that the last will of said decedent be proved and allowed and that WARREN E. SMITH III of QUINCY in the County of NORFOLK be appointed executor named in the will without surety on the bond.

If you desire to object to the allowance of said petition, you or your attorney should file a written appearance in said Court at Dedham on or before 10:00 in the forenoon on October 27, 1993.

In addition you should file a written statement of objections to the petition, giving the specific grounds therefore, within thirty (30) days after the return day (or such other time as the Court, on motion with notice to the petitioner, may allow) in accordance with Probate Rule 16.

Witness, Robert M. Ford, Esquire, First Justice of said Court at Dedham, this fifteenth day of September, one thousand nine hundred and ninety-three.

THOMAS PATRICK HUGHES
Register of Probate
9/30/93

Red Cross Nurse Assistant Training Course

The American Red Cross, 85 Quincy Ave, Quincy, is accepting registration for a Nurse Assistant Training Course to be held Oct. 12 - Oct. 29, from 9 - 3:30 five days per week.

Call 770-2600.

Mortgagee's Sale of Real Estate on the premises
QUINCY
Cape style home
2 Howe Street
Thursday, October 14, 1993 at 10:00 AM–Ref# 249-93

5 rm. Cape style home with 2 bdrms., 1 bath enclosed porch, fireplace & garage. 877 ± SF of living area on 6,403 ± SF site. Ocean located at end of street. FHW/Oil.
TERMS: $5,000 deposit in cash, certified check or bank check at sale. Balance due in (30) days. Other terms, if any, announced at sale. Cohen, Rosenthal, Price, Mirkin & Wernick, P.C., One Monarch Pl., Springfield, MA, Atty. for Mortgagee. Norfolk County Land Registration Office, Doc. 564110, Title 130602.

Daniel J. Flynn & Co., Inc. MA LIC #858
AUCTIONEERS ❖ REAL ESTATE
1-800-649-0018 617-770-0444

LEGAL NOTICE

SALE OF REAL ESTATE UNDER M.G.L., c. 183A, Sec. 6

By virtue of a Judgement entered by the Norfolk Superior Court (Docket No. 91-2200) in favor of Mildred Scott, as Trustee of Louisburg Square South Condominium Trust v. Angelina A. Gangi, Trustee of Performance Realty Trust establishing a lien pursuant to M.G.L. c 183A, Sec. 6 on the real estate known as Unit 56 of Louisburg Square South Condominium for the purpose of satisfying such lien, the real estate will be sold at Public Auction at 11:00 A.M. on October 20, 1993 at the office of the Norfolk County Deputy Sheriff, 630 High Street, Dedham, MA. The premises to be sold are more particularly described as follows: Unit 56 of Louisburg Square South Condominium located at 146 Quincy Shore Drive, Quincy, Massachusetts and created by Master Deed dated February 17, 1981 and recorded with Norfolk County Registry of Deeds in Book 5840, Page 654, as amended or record, together with the Unit's undivided percentage interest in the common areas and facilities of the Condominium, and together with such other rights and easements and obligations appurtenant to the Unit as may be set forth in the unit deed thereto and in any document governing the operation of the Condominium, including, without limitation, the Master Deed, the by-laws of the organization of unit owners and any administrative rules and regulations adopted pursuant thereto. Being the same premises conveyed to Angelina A. Gangi, Trustee of Performance Realty Trust by deed recorded with said Deeds in Book 6775, Page 664.

Terms of Sale:

1. Non-refundable certified check for $2,500.00 to be paid by the successful bidder at the time of the auction.
2. The balance of the purchase price to be paid within thirty days of the sale.
3. Release Deed from Trustees of Louisburg Square South Condominium to be issued to purchaser upon payment in full of sale price. The deed shall convey the premises subject to, and with the benefit of, any restrictions, easements, improvements, assessments, encumbrances, liens or claims in the nature of liens which are, by operation of law, conveyed with the same premises.
4. No representation is or shall be made by Seller as to the status of any mortgage.
5. Other terms to be announced.

The sale is pursuant to a Judgement of the Norfolk County Superior Court, a copy of which may be viewed at the office of Attorney Michael Merrill, One Beacon Street, Boston, MA 02108, 523-1760, attorney for the Seller, by appointment.

Michael W. Merrill,
Attorney for
Louisburg Square
South Condominium
9/30, 10/7, 10/14/93

LEGAL NOTICE LEGAL NOTICE

CITY OF QUINCY
COMMUNITY DEVELOPMENT
BLOCK GRANT PROGRAM
FY 1992-93 GRANTEE PERFORMANCE REPORT

The City of Quincy has completed its Grantee Performance Report on its FY 1992-93 Community Development Block Grant Program. This report will be submitted to the US Department of Housing and Urban Development on or before October 5, 1993. Copies of this report are available for review and comments at the Department of Planning and Community Development, Quincy City Hall Annex, Quincy, MA 02169 between 9:00 AM and 4:00 PM.
9/30/93

CLASSIFIEDS

EVERYBODY'S MARKETPLACE

FOR RENT

HALLS FOR RENT
Newly Renovated
Sons of Italy Social Center
Golden Lion Suite
Capacity - 300
Venetian Room
Capacity - 140
Call 472-5900
TF

HALL FOR RENT
North Quincy K of C Building
5 Hollis Avenue
For information please call
767-0519 TF

HALL FOR HIRE
Weddings, Showers, Meetings, Banquets
Elks Home, 440 E. Squantum St. Quincy
472-2223
TF

HALL FOR RENT
Nickerson Post No. 382
American Legion, Squantum, MA
Handicapped Accessible.
Capacity 90 or less.
Call 328-9824
Monday through Saturday 4-7 pm TF

COTTAGES FOR RENT
Scusset Beach area, Sagamore, housekeeping cottages. Studio and 3 room available. Weekly rentals $200-$350. Private beach. Tennis available. Call 328-1300, 9 am to 6 pm TF

OPPORTUNITY

Add to your wardrobe
Inexpensively and Fashionably
Come to Diana's Attic
for womens and childrens clothing at
32 Copeland St., Quincy.
328-3522 11/18

AVON PRODUCTS
Quality and Convenience.
Call your representative for a FREE catolog today!
Jennifer 773-5940 10/14

BAHAMA CRUISE!
5 days/ 4 nights, Underbooked! Must sell! $299/Couple. Limited Tickets. (407)767-0208 ext4625. Mon-Sat 9am-10pm. 10/14

FOR RENT

OFFICE FOR RENT
Completely remodeled-
Pltate Bath with Shower-
Seperate Entrance Off Street Parking-All utilities included.
Larry 471-1059 10/21

WANTED

HAND TOOLS WANTED
Wood or steel planes. Also, chisels, clamps, tool chests, old hand tools, all trades (machinist, pattern maker, watchmaker, etc.) shop lots. Also, antiquarian books, frames, paintings, crocks, lanterns. Antiques in estate lots.
1-617-558-3839 TF

NEWSCARRIERS WANTED
Here's a chance to earn extra money by building a Quincy Sun home delivery route.
Telephone: 471-3100

SERVICES

PRECISION LAMP REPAIR & REWIRING
CURRY ACE HARDWARE
472-2250 W. QUINCY 773-7711 N. QUINCY 848-1626 BRAINTREE

HELP WANTED
PARALEGAL WANTED
for small law firm in North Quincy. Salary is negotiable. Call Debbie at 328-1300 between 8 a.m. and 6 p.m. to schedule an interview.

EARLY MORNING NEWSPAPER DELIVERY
Independent Contractors needed, 2 to 3 early morning hours each day. Done by 7am weekdays and 8am weekends. If you're at least 18 years of age, have a dependable vehicle and could use some extra cash...CALL TODAY!!
Community Newsdealers Inc.
1-800-537-5354
Immediate Openings in: Quincy, Weymouth, Milton 9/30

PERSONAL

THANK YOU
God, Blessed Mother, St Joseph, St. Anthony, St. Jude, St. Theresa & Ma
R.M.O. 9/30

THANK YOU
ST. JUDE
for favors received
A.L.M. 9/30

Thank You St. Jude and Blessed Mother for continued prayers answered.
N.M.M. 9/30

THANK YOU GOD
Say 9 Hail Mary's for 9 days, ask for 3 wishes, 1 involving business, and 2 impossible. On the 9th day, publish this article and your wishes will be answered, even though you may not believe it.
D.M. 9/30

THANK YOU GOD
Say 9 Hail Mary's for 9 days, ask for 3 wishes, 1 involving business, and 2 impossible. On the 9th day, publish this article and your wishes will be answered, even though you may not believe it.
D.M. 9/30

THANK YOU GOD
Say 9 Hail Mary's for 9 days, ask for 3 wishes, 1 involving business, and 2 impossible. On the 9th day, publish this article and your wishes will be answered, even though you may not believe it.
J.D. 9/30

THANK YOU GOD
Say 9 Hail Mary's for 9 days, ask for 3 wishes, 1 involving business, and 2 impossible. On the 9th day, publish this article and your wishes will be answered, even though you may not believe it.
R.M.O. 9/30

SERVICES

EXPERT LAMP REPAIR & REWIRING
GRANITE LOCK CO.
472-2177
755 SOUTHERN ARTERY QUINCY TF

CLOVER LANDSCAPING
Weekly lawn maintenance at unbeatable prices.
- spring cleanups
- shrub and bush installation and trimming
- sod and seeded lawns
- lawn fertilizing

Tom 773-1504 10/14

CONSTRUCTION
Roofing, painting, carpentry, porch work, windows, door, gutters. Small jobs and vinyl siding. FREE estimates. T. Sweeney
825-1210 Reliable 9/30

FOR SALE

PROPANE
20 LB. TANK EXCHANGE
$7.99
WEST QUINCY ONLY
CURRY ACE HARDWARE
472-2250 WEST QUINCY

PERSONAL

PRAYER TO THE BLESSED VIRGIN
(Never Known to Fail)
Oh most beautiful flower of Mt. Carmel, fruitful vine, splendor of Heaven, Blessed Mother of the Son of God. Immaculate Virgin, assist me in my necessity. Oh Star of the Sea, help me and show me you are my mother. Oh, Holy Mary, Mother of God, Queen of Heaven and Earth, I humbly beseech you from the bottom of my heart to succor me in my necessity (make request). There are none that can withstand your power. Oh Mary conceived without sin, pray for us who have recourse to thee (3x). Holy Mary, I place this cause in your hands (3x). Say this prayer for 3 consecutive days and then you must publish and it will be granted to you. B.A.M. 9/30

SERVICES

YARD WORK CO.
- Reliable Lawn Mowing Service
- Expert Bush & Hedge Trimming
- Yard Cleanup
- Fertilize Lawn
- Other Work-Ask

Experienced
FREE Estimate
Call Bill Fielding
471-6124 TF

A&T VACUUM
- 19.95 Overhaul Special on any vacuum
- Sewing machine repairing
- VCR repairing and cleaning
- Sharpening (scissors, knives, etc.)
- Oreck XL Vacuums $249
- Electrolux w/power nozzle $199.
- Used vacuums $45 & up

27 Beale St., Wollaston
479-5066 TF

"SMALL STUFF"
Cleaning, removal & yard work. Trees, bush, hedge & grass trimming. Some trees removed. Trenches dug, painting. Pickups & deliveries. Moving hand or van or both available. Some usable items removed Free!
Call Anytime 328-4596
John Boy Services 10/7

LOW BID
Roofing & Construction
Gutters, Windows, Waterproofing, Skylights, Decks, Kitchens, Bathrooms, Sheet metal
PAUL (617) 328-4219 10/14

R. Papkey Painting
Commercial & Residential
Free Estimates
Call Bob
773-1531 10/14

HOUSECLEANING
By Reliable Homeowner
Painting, carpet/window cleaning, leaf raking, misc. chores, repair, assembly, since 1979 FREE Ests.
JOE 773-1084 10/7

Save Gas and Money
Shop Locally

SERVICES

UTILITY COMPANY JOBS
$8.25-15.75/hr., this area. Men and women needed. No experience necessary. For information, call 1-219-736-4715, ext. U-4143, 9am-9pm-7 days. 10/7

PROFESSIONAL REPAIR WINDOWS & SCREENS
CURRY ACE HARDWARE
472-2250 W. QUINCY 773-7711 N. QUINCY 848-1626 BRAINTREE

PC and MAC REPAIR
Remedial cleaning, virus, check $50. Upgrages, LANS, software installation and configuration, on site repair. Used MACS and PC'S wanted.
617-925-9172 10/21

AARONS GLASS
Lowest prices guaranteed. Plate and safety glass, screens, custom mirrors all shapes and colors, tabletops. 773-3290 9/30

SERVICES

Your South Shore Headquarters For

Appliance Service ON ALL MAJOR APPLIANCES
HANCOCK TIRE & APPLIANCE
115 Franklin St., So. Quincy
472-1710
TF

W.F. ALLEN
Custom Cabinetmaker
Over 30 years experience
617-328-9048
Kitchens - Display Cases - Redsurfacing - Wall Units - Store Fixtures - Counter Tops
We also repair antique furniture 10/14

BOB'S WINDOW WASHING
Gutters Cleaned & Oiled
Free Estimates
Fully Insured
479-2512 11/4

FACTORY SALE
Vinyl Replacement Windows
- Double Hung
- Lifetime Warranty
- Premium Quality

$169.00 Installed Up to 101 U.I.
Call Blake's
(617) 471-7212 or 826-3500
Offer expires 10/31/93 9/30

The Quincy Sun

MAIL TO: THE QUINCY SUN, 1372 Hancock St., Quincy, MA 02169
PAYABLE IN ADVANCE. Payment must accompany order.

INDEX

- ☐ Services
- ☐ For Sale
- ☐ Autos
- ☐ Boats
- ☐ For Rent
- ☐ Wanted
- ☐ Help Wanted
- ☐ Pets, Livestock
- ☐ Lost and Found
- ☐ Real Estate For Sale
- ☐ Real Estate Wanted
- ☐ Miscellaneous
- ☐ Work Wanted
- ☐ Antiques
- ☐ Coins & Stamps
- ☐ Rest Homes
- ☐ Instruction
- ☐ Day Care
- ☐ Personal
- ☐ Electrical & Appliances

RATES

1 WEEK	☐	$5.00 for one insertion, up to 20 words, 10¢ for each additional word.
3-7 WEEKS	☐	$4.60 per insertion up to 20 words for 3-7 insertions of the same ad, 10¢ each additional word.
8-12 WEEKS	☐	$4.30 per insertion up to 20 words for 8-12 insertions of the same ad, 10¢ more each additional word.
13 WEEKS OR MORE	☐	$4.00 per insertion up to 20 words for 13 or more insertions of the same ad, 10¢ each additional word.

☐ Enclosed is $_____ for the following ad to run _____ weeks in The Quincy Sun

COPY:_____

_____

_____

_____

NO REFUND WILL BE MADE AT THIS CONTRACT RATE IN THE EVENT OF CANCELLATION.
DEADLINE: MONDAY, 5:00 P.M. PLEASE INCLUDE YOUR PHONE NUMBER IN AD.

Mariano Says State Should Keep Tight Rein On Spending

Although the state has ended the fiscal year with a $67 million surplus, Rep. Ron Mariano says a tight rein should remain on state spending.

The sizeable amount of unexpended revenue was realized after budget analysts closed the books on all funding accounts several weeks after the fiscal year ended in June. When the final checks were cut, the Commonwealth had a surplus in unexpended revenue.

"We have the responsibility to set spending levels and it's always nice to end the budget year with a cushion," Mariano said. "Our prudent approach will no doubt send another positive sign to Wall Street as well."

Mariano said a significant amount of the surplus would be placed in the state's "rainy day" fund which is reserved for emergency spending. For the past several years the legislature has built up the emergency account. It is presently at its highest level ever as it has more than a quarter of a billion dollars.

Still, Mariano said the state should exercise fiscal caution.

"While we have ended another year with a surplus, the legislature must not lose sight of the fact that a tight rein must be kept on spending.

"We must continue to prioritize the funding of essential programs while at the same time keep an eye on the Commonwealth's 'balance sheet.'"

NEWSCARRIERS WANTED

Here's a chance to earn extra money by building a Quincy Sun home delivery route.

Telephone: 471-3100

BOYS 16 and under champion of the Quincy Recreation Department/Continental Cablevision Quincy Tennis Tournament Geoffrey Meade, second from left, receives a championship bowl from tournament director John Franceschini, left. Finalist Chris Meade, third from left, displays his award as Recreation Director Barry Welch looks on.

10 City Champions Crowned In Recreation Tennis Tournament

(Cont'd from Page 21)

Boys 16 and Under Singles Quarter Finals

Jeff McHugh defeated Andrew Bisconte, 6-1, 6-0.
Chris Meade defeated Mike McEvoy, 6-1, 6-2.
Geoffrey Meade defeated Michael Walsh, 6-1, 6-0.
Matt Knowles defeated Joseph Holland, 6-2, 6-3.

Semi Finals

Chris Meade defeated Jeff McHugh, 6-4, 6-4.
Geoffrey Meade defeated Matt Knowles, 6-3, 6-0.

Final

Geoffrey Meade defeated Chris Meade, 7-6, 6-7, 6-4.

Men's B Singles Quarter Finals

Tyrus Cobb defeated Dan Dunn, 6-2, 6-3.
Mike Lawrence defeated Apiwat Susena, 6-1, 6-2.
Joe Shea defeated Dan Sauttner, 1-0, ret.
Scott McLellend defeated Praghant Gadre, 6-0, 6-2.

Semi Finals

Tyrus Cobb defeated Mike Lawrence, 6-4, 6-2.
Scott McLelland defeated Joe Shea, 6-2, 6-2.

Final

Scott McLelland defeated Tyrus Cobb, 6-4, 6-4.

Women's Doubles Semi Finals

I. Smith-E. Smith defeated Burke-Burke, 6-0, 6-0.
McKenna-Svedernan defeated Trafton-Trafton, 6-1, 6-4.

Finals

Smith-Eleey defeated McKenna-Svedernan, 1-0, ret.

CHRISTIAN DIOR • SOPHIA LOREN • JOAN COLLINS • VUARNET • PIERRE CARDIN

Fashion Eyewear SAVE $35

J.B. OPTICAL & HEARING AIDS
1361-A Hancock St., Quincy Sq.
773-3505 • 773-4174
Hearing Aids Complete **$499**
30 Day Trial 2 Yr. Warranty
FREE VALIDATED PARKING
1 YEAR WARRANTY ON ALL FRAMES

HALSTON • AVANT GARDE • OSCAR DELA RENTA • YVES SAINT LAURENT • TIURA

Take Stock in America U.S. SAVINGS BONDS

WHERE YOU BANK MAY SAVE YOU MONEY!

The South Boston Savings Bank realizes in today's economy every dollar counts even more. The list of some fees and charges shown, are excellent reasons to bank with us. Further proof of why South Boston Savings Bank is "Always the Leader"

REGULAR SAVINGS ACCOUNTS	**NO MONTHLY FEE** – $10 minimum balance is required to open account. *
NOW ACCOUNTS	Minimum balance required to open account $100.* **NO MONTHLY SERVICE CHARGE** for $750 minimum balance. Under $750 balance – $3.00 per month – .25¢ per check. **NO MONTHLY SERVICE CHARGE AND NO CHARGE FOR BASIC CHECKS FOR DIRECT DEPOSIT CUSTOMERS AND 18/65 CUSTOMERS.**
ATM ACCOUNTS	$200 minimum daily balance required. Monthly fee of $1 per month per card. **NO CHARGE** for inquiries, deposits and withdrawals regardless of where transaction is made.
IRA/KEOGH PLANS	**NO ANNUAL MAINTENANCE FEE NO TRANSFER FEE NO DISTRIBUTION FEE**
INFOPHONE 269-5959	**NO CHARGE – INFOPHONE** allows direct access to your account information through any touch tone phone including balance inquiries, savings and mortgage rates, banking hours and ATM locations.

MAIN OFFICE
460 West Broadway
South Boston
268-2500

NEPONSET CIRCLE
740 Gallivan Blvd.
825-9090

NORTH QUINCY
440 Hancock Street
773-8100

QUINCY
690 Adams Street
Lakin Square
479-9660

NEEDHAM
355 Chestnut St.
449-0210

WEST ROXBURY
1833 Centre St.
323-8000

WEYMOUTH
544 Main Street
337-1050

South Boston Savings Bank
"ALWAYS THE LEADER"

* $10 minimum daily balance required on all accounts in order to earn interest

EQUAL HOUSING LENDER

Member FDIC/DIF

Come in so we may fit your child.

Accurate measurements of all areas of the foot will be taken.

Fit is more than just how shoes feel or look. Fit is a whole system of checks and balances which make sure your child's shoes contribute maximum balance. Trust Hanlon's. Because even though your childs feet go back a year or two. Hanlon's perfect fit goes back over fifty years.

WILLITS FITS AMERICA'S KIDS

HANLON'S

27B COTTAGE AVE., QUINCY
Mon thru Wed, Fri & Sat until 6pm Thurs until 8pm

BE FAT FREE IN '93 LOSE EVEN MORE IN '94!

While you are using the program you don't feel hungry. You feel more energetic and you lose fat.

ALL NATURAL, SAFE & EFFECTIVE

100% GUARANTEED

Only 2 simple easy steps to follow.

"I lost 33-1/2 lbs. in only 13 weeks." *- Norman*	**"I lost 49 lbs. in only 17 weeks. I am so elated."** *- Karen*
"I was a skeptic. I lost 10 lbs. in 7 days." *- Marcia*	**"I lost 25 lbs. in 22 days."** *- Betsy*

Mail Orders Accepted

NORMAN I. NISENBAUM, B.S.
Registered Pharmacist
215 Samoset Ave.-Quincy, MA 02169
CALL (617) 471-1963

The Quin

VOL. 26 No. 3 Thursday, October 7, 199

30¢

Thomas Crane Public Library
Box 379
Quincy, Ma. 02169

JOHN GILLIS (right), retired city clerk, and City Clerk Joseph Shea stand in front of the bronze plaque dedicated to Gillis Monday night in the City Council Chamber at Quincy City Hall. *(Photo Quick photo)*

'Modern Patriot, Community Friend'

City Council Chamber Plaque Honors Gillis

By MICHAEL WHALEN

Retired City Clerk John Gillis was honored as a friend to the community and a "modern patriot" Monday night in Quincy City Hall.

Gillis, who stepped down last year after more than three decades of service to the city, received a tribute of great distinction when a bronze plaque bearing his likeness was unveiled during the City Council's regularly-scheduled meeting in the City Council Chambers.

The event was attended by many of Gillis' family members, friends, and former co-workers as well as a number past and present city and state officials. An undoubtedly surprised and pleased crowd of people in attendance for an unrelated public hearing were also able to witness the unveiling.

Mayor James Sheets described Gillis as a caring person who deserved the honor that "very few people" have experienced before.

[Only four others have previously been recognized with plaques in the City Council Chamber: *Boston Globe* reporter Timothy Collins, *Patriot Ledger* reporter Fred Hunt, and City Solicitor Harry Pavan, who were all honored posthumously; and retired WJDA News Director Herb Fontaine].

MAYOR JAMES SHEETS called retired City Clerk John Gillis a 'modern patriot' at plaque dedication during Monday night's City Council meeting. *(Photo Quick photo)*

"You're remembered more for who you are and what you are than what you've done," said Sheets. "John Gillis, you are a special person and you have lived in a special city, and your spirit of service has been in line with that of our forefathers. And that's what you are, you're a modern patriot."

City Clerk Joseph Shea, who succeeded Gillis, introduced members of Gillis' family in attendance and said he thought it was appropriate the plaque will hang on the wall behind the city clerk's chair in the council chamber where Gillis sat for so many years.

He also joked about the number of testimonials Gillis has received since stepping down as city clerk.

"This is the 10th party in the year since you've retired," Shea said with a smile.

Gillis, who was nearly overcome with emotion, called out to many of his friends in the chamber by name and said he was delighted with the honor.

"These parties are great," said Gillis. "Being city clerk was the greatest job anybody could ever have, and I enjoyed coming to work every day. Nobody can replace the fond memories I have. But it was time to go, and I have a great replacement in Joe Shea."

The plaque, which bears the city seal in addition to Gillis' likeness, reads as follows:

"John M. Gillis: City Clerk, 1959-1992; Assistant City Clerk, 1957-1959. A Proud Son of Quincy; A Dedicated, Beloved Public Servant; A True Friend Indeed to All in Need. October 1993."

55 Against, 24 For At Public Hearing

Opposition, Backing For Supermarket

By MICHAEL WHALEN

The date was different, but the message from most North Quincy and Wollaston residents was the same: a new Shaw's Supermarket is not wanted on the site of the old Boston Gear Works.

Members of the City Council and Planning Board reconvened a public hearing on the matter Monday night in the City Council Chamber at Quincy City Hall to allow both residents and Shaw's officials to discuss the pros and cons of the issue. The hearing had been recessed July 26.

Council President Charles Phelan said that four neighborhood meetings have also been held regarding the Shaw's proposal to build a new store at the site, 10 Hayward St. and 477-479 Hancock St. on the North Quincy-Wollaston line. The company, which already has a supermarket on Quincy Ave. just south of Quincy Center, requires a special granting permit from the City Council to do so.

Atty. Robert Fleming said July 26 that Shaw's plans to use 86,000 square feet at the site, including 56,000 for the new supermarket and 30,000 for "another user" such as a women's clothing store, drug store, or another kind of retail store. The 160,000 square foot Boston Gear facility will be demolished, he said.

The plan calls for the store to be accessible only on Hancock St., and trucks would load at the rear of the store, he added.

Because the Boston Gear Works site is on the border of the two neighborhoods, it encompasses part of Phelan's ward (Ward 5) and that of Ward 6 Councillor Bruce Ayers.

Shaw's had more support Monday night than it did July 26. Fourteen people spoke in favor of the proposal and 10 were recorded in favor, as opposed to one who spoke in favor and 12 recorded at the previous public hearing.

As was the case with the first public hearing, however, the numbers were clearly on the side of the opponents of the proposal. Nineteen people spoke in opposition Monday night and 36 were recorded as being against the new store, and a petition signed by another 500 North Quincy and Wollaston residents was also presented to the council.

The format Monday night was exactly the same as that of the July 26 hearing. Fleming, as well as officials from Shaw's and other companies involved with the proposal, presented an outline of the project and stressed what they saw as the benefits of the store's presence. Among those were updated traffic signals, road and sidewalk repairs, 200 construction jobs, 250 full-time and part-time positions at the supermarket, and an increase in the tax base.

Among those who spoke in favor were representatives from the South Shore Chamber of Commerce and the South Shore Building Trades, who said the jobs resulting from the store would be a

(Cont'd On Page 17)

Korean War Memorial Proposed

Those who gave their lives in the Korean War will not be forgotten in the City of Quincy.

City Council President Charles Phelan and Ward 2 Councillor Ted Decristofaro introduced a resolution Monday night to create a committee which would working towards building a city monument in memory of the 54,247 men and women who lost their lives in the war.

DeCristofaro urged other councillors to support the resolution, and Phelan noted that several area veterans have expressed interest in the council forming such a committee.

"It's certainly a forgotten war," said Phelan.

Councillor Joseph LaRaia agreed.

"It's a war that somehow has slipped through the cracks," he said.

Ward 1 Councillor Peter Kolson and Ward 6 Councillor Bruce Ayers also expressed support of the resolution.

Palmer Street Restoration Project To Start Up Again

The second phase of the Palmer Street restoration project is expected to begin in approximately one week, announces Ward 1 Councillor Peter Kolson.

Kolson said the phase two will utilize "cold planning" or the stripping of asphalt. Extensive sidewalk work, street restoration and drainage improvement along with new curbstone will be done.

It will not be the type of major excavation work done in the first phase, Kolson said.

The councillor said arrangements have been made with public works, the police department and all other agencies to affect a smooth operation with the least amount of delays.

The construction is expected to continue for 60 days.

"We appreciate your patience as we move forward with the project so that we may improve public safety on your streets as well as improving pedestrian traffic," Kolson said in a letter to his constituents.

Residents may view the project plans at the Adams Shore Library Wednesday, Oct. 13 at 7:30 p.m.

$1,700 For Police Travel

The City Council Monday night appropriated $1,700 to the police department for out-of-state travel purposes.

The funds will be taken from "receipts received during 1994 in addition to the police budget," according to City Auditor Robert Foy.

The money was appropriated for Police Chief Francis Mullen's trip to St. Louis, Mo., to attend the 100th IACP (International Association of Chiefs of Police) Annual Conference later this month.

AMONG THE REPRESENTATIVES from business and labor who testified at Saturday's hearing at City Hall on President Clinton's health care reform plan were Frank Toland, left, chairman of the Massachusetts AFL-CIO, and Werner Schuele of the Associated Industries of Massachusetts. The 10 speakers who testified said they support the president's plan to reform the health care system. *(Quincy Sun photos by Tom Gorman)*

U.S. SENATE COMMITTEE on Labor and Human Resources chaired by Sen. Edward Kennedy (center) along with Dr. Philip Lee, assistant secretary for Health and Human Services and representative for the Clinton Administration, and Cong. Gerry Studds, a member of the House Subcommittee on Health, listen to testimony from speakers commenting on the president's proposed health care reform package during a hearing Saturday at City Hall.

Clinton Health Care Reform Gains Support At City Hearing

By GENE McCARTHY

President Clinton's proposed health care reform plan received strong support from private citizens, medical professionals and business representatives at a public hearing Saturday at Quincy City Hall.

Approximately 90 people attended the two and a half hour hearing, the first congressional hearing outside of Washington D.C. on the president's plans for health care reform.

Individuals addressing the legislators, ranging from small business owners and medical specialists to a private citizen who spoke of his own experiences with the current medical system, were met with sustained applause at the end of their presentations.

Sen. Edward Kennedy and Cong. Gerry Studds joined Assistant Secretary of Health and Human Services Dr. Philip Lee in presiding over the public hearing.

In all, 10 speakers testified at the hearing. Each said the present health care system is in desperate need of reform and agreed that the difficulties currently plaguing the American health care system could only be rectified by the introduction of universal health coverage.

Of the 10 individuals who gave testimony, 7 represented business and medical groups. These individuals outlined in detail their concerns over the new health legislation.

Ellen Zane, director and chief executive officer of Quincy Hospital, applauded the president's initiative but asked lawmakers to develop fair contracting standards for managed care networkers.

"Public hospitals should compete on their own merit based on pre-established quality and efficiency criteria. But once quality and efficiency has been established," Zane said, "we must assist our public hospitals in assuring their inclusion in such networks.

"Our hope is that the long-standing commitment of public hospitals such as Quincy Hospital will not be overlooked as you craft your legislation," Zane told the panel. "Specifically, we are looking to you to ensure that municipal hospitals are not disadvantaged when managed care networks are formed."

Ellen Hafer, executive director of Manet Community Health Center, Inc. and president of the Massachusetts League of Community Health Centers, expressed similar concerns.

"At our community health centers in Quincy and Hull last year 35 percent of our clients were without insurance at some point during the year, an additional 25 percent changed insurance to more managed care plans including Medicaid managed care," Hafer said.

"We praise a system that will share risk and cost, but fear a system that might pit the needs of the elderly and low income against the uninsured."

Lee said every effort would be made to protect the status of municipal hospitals and community health centers under President Clinton's Health Care Reform Plan.

Representatives of the business community voiced their own concerns about the fees and costs that both small and large businesses would face under the new forms of employee benefits and medical coverage.

George Grillo, a small businessman from Hingham, said he favors the plan since it would allow his currently non-insured employees a chance to get medical coverage.

Speaking of his own experiences in seeking medical coverage, Grillo said his own pre-existing medical condition made it very difficult for him to receive adequate medical coverage.

"Searching for health coverage is enough to give someone a pre-existing condition," quipped Grillo.

Elsie Frank, president of the Massachusetts Association of Older Americans, said she is concerned over about the future of Medicare in the Clinton reform package. Dr. Lee told Frank that although Medicare cost containment was high on Clinton's list of goals, cost containment would not result in a decrease of services to older Americans, but would be created by cutting payments to doctors.

The most dramatic testimony of the morning came from South Dartmouth resident Clifford Towne. An

(Cont'd On Page 17)

Welcome Wagon® INTERNATIONAL INC

WOULD YOUR COMPANY LIKE TO BE REPRESENTED IN OUR BASKETS?

Please call:

Judy Hingham	Barbara Quincy	Trish Hanover
749-2606	479-2587	826-3179

Because some days aren't just 9 to 5.

Trotters® presents a pump that works as hard as you do: Vivian. Its elegant styling and famous Trotters comfort will take you from 9 to 5...and beyond. Try on the Vivian from Trotters, and you'll find the path to success a little easier on your feet.

TROTTERS
For life's most comfortable occasions

Sale $39.90 Reg. $52.99

Available in Navy Blue, Taupe & Alibaster. Medium & Wide Widths

HANLON'S

27B COTTAGE AVE., QUINCY

Mon thru Wed, Fri & Sat until 6pm Thurs until 8pm

NEWSCARRIERS WANTED

Here's a chance to earn extra money by building a Quincy Sun home delivery route.

Telephone: 471-3100

PETE'S GRILLE

540 South St., Quincy

Near M.W.R.A. Plant

POLL - PING PONG - DARTS

Italian Pan Pizza

Special

Free Pool

Mon-Fri 11:00 a.m.-6:00 p.m.

471-9714

Ayers

HANDICAP CONVERSION CENTER, INC.

Bruce J. Ayers

HANDICAPPED VANS

- Extended Doors
- Lock Downs
- Used Demos
- New Vans in stock for modification
- All Popular Lifts
- Hand Controls
- Raised Roofs
- Drop Floors
- Handicapped Van Rentals

REASONABLE RATES, COVERED BY WORKMEN'S COMP.

Call or write for a free brochure:

440B East Squantum Street, Suite 10

No. Quincy, MA 02171

(617) 328-0102 Fax (617) 472-5224

DRIVING EQUIPMENT FOR THE PHYSICALLY LIMITED

Arnolds Bakery Outlet

65 Billings Road, N. Quincy

Discount Prices

Arnold • Thomas • Drakes

Archway • Entenmann's

Also Available - Fresh Zeppy's bagels

Bring in this ad and receive a free Arnold or Thomas product with a purchase of $10 or more

Offer expires 10/31/93

Hours: Mon-Fri-9-6; Sat. 9-5

We now carry Lottery Tickets

786-8328

3 Sergeants Promoted To Police Lieutenant

Three Quincy police officers, who collectively have served 65 years and became sergeants on the same day six years ago, were promoted to lieutenant Monday during a City Hall ceremony attended by approximately 100 friends and family.

Robert Crowley, Thomas Malvesti and William Stenmon were sworn in by City Clerk Joseph Shea as Mayor James Sheets and Chief Francis Mullen looked on. With the new appointments, the department now has 14 lieutenants on the 197-member force.

Mullen has tentatively named Stenmon full-time training coordinator, a job formerly performed by a captain with numerous other responsibilities.

Malvesti is expected to remain in charge of the community service unit he took over five years ago and Crowley will like remain in charge of the special operations unit he has supervised the last 18 months.

Sheets said the promotions are part of the city's ongoing effort to address what he perceives as his number one concern: crime.

"We have to try to make it so terribly uncomfortable for the criminal element in this city they'll go somewhere else. These are top quality police officers who have done the job.

I can assure you that they are men of character, dedication and commitment," the mayor said.

Crowley, a 21-year veteran; Malvesti, a 22-year veteran; and Stenmon, a 23-year veteran, were appointed to the rank of sergeant July 6, 1987.

As lieutenants, the three Quincy residents will earn $47,565 per year, according to Personnel Director Kathleen Yaeger.

Crowley, 46, joined the department in 1972. He worked with the drug control and organized crime unit for 15 years before becoming a patrol supervisor six years ago. He runs the special operations unit which addresses ongoing crime problems in the city.

Malvesti, 45, became a patrolman in 1971. He served as a detective for eight years with the community service unit, then was named its supervisor five years ago.

The community service unit handles domestic and they've shown me nothing but dedication.

"To run a police department you have to have a team and these individuals are team players," the chief said.

District Attorney Bill Delahunt, who worked with the three men as the police department's legal advisor before his present position, praised their professionalism.

"Their work has been outstanding," he said. violence, juvenile cases, abuse of the elderly, child abuse, sexual assaults, drug education, crime prevention and violence prevention.

Stenmon, 47, joined the force in 1970. He was a patrolman for several years before joining the community service unit as a detective. He most recently served as a patrol supervisor. As lieutenant, he will handle all the department's training programs.

Mullen said he was delighted with the new appointments.

"It's a great choice. I've known these men and worked with these men

THREE NEW POLICE lieutenants are sworn in by City Clerk Joseph Shea, far right, during a ceremony Monday at City Hall. Those promoted from sergeant to lieutenant are, second from left, William Stenmon, Robert Crowley and Thomas Malvesti. Looking on are Mayor James Sheets, far left, and Police Chief Francis Mullen, second from right.

(Quincy Sun photo by Robert Bosworth)

Public Hearing On 2 Schools

The School Committee was scheduled to hold a public hearing last night (Wednesday) at 6:30 p.m. in the City Council Chamber at Quincy City Hall, 1305 Hancock St., Quincy, on proposed plans for the closed Beechwood Knoll and Myles Standish Elementary Schools.

School Supt. Eugene Creedon has recommended reopening the Beechwood Knoll School as a kindergarten center and returning the Myles Standish School to the city.

The Quincy Sun ran a front-page story on the proposal last week.

JACK 'N' JILL
KINDERGARTEN and CHILD CARE CENTER
Celebrate 50 Years of Caring
If you or your child attended Jack 'n' Jill, please join Harriett and Dana Drew and our staff for a reunion and celebration of our 50th anniversary.
Saturday, October 9, 1993
George E. Bryan Post, Quincy
2:00 p.m. - midnight
Music by The Godsons
Free - adults only please - call 773-4515 for info.

We're making a difference in Quincy.
At Fleet Bank, we're working hard to make a positive difference in the way you bank. After all, we're a different kind of bank. Backed by all the resources of the Fleet Financial Group, we're able to offer you the kind of innovative products and services you need today. Like our low rate home equity loan and money-saving credit card offers. So stop in soon and find out how we can make a difference for you.
Fleet Bank
A Member of Fleet Financial Group
We're here to make a difference.™
521 Southern Artery
1352 Hancock Street
20 Beale Street, Wollaston
Member FDIC

INTERNATIONAL HOUSE of PANCAKES RESTAURANT
INTERNATIONAL HOUSE OF PANCAKES
Blackboard Specials
served daily 4 p.m. - 9p.m.
1. Chicken Scampi 4.99
served with Pasta & Garlic Bread
2. Mexican Beef & Rice 4.99
3. Stuffed Peppers 4.99
served with Pasta & Garlic Bread
4. Sausage Cacciatore 4.99
served with Pasta & Garlic Bread
5. Knockworst & Beans 4.99
served with Brown Bread
6. Chicken Corden Bleu 5.99
served with Vegetable & Potato
7. Beef & Broccoli 5.99
served with Rice and Vegetable
8. Chicken Marsala 5.99
served with Pasta & Garlic Bread
9. Mixed Grill (London Broil, Chicken, Sausage) 6.99
served with Vegetable and Potato
10. Seafood Newbury 6.99
served with Pasta & Garlic Bread
All Dinners include choice of soup or salad, Jello or ice cream for dessert
25% Senior Discount from from 2-5 PM daily, except with coupons or on specials
111 Washington Street, Quincy 479-8185

JOAN'S OLYMPIC GYM
~ Gymnastics And Dance School ~
• Gymnastics • Dance • Aerobics
NOW ACCEPTING FALL REGISTRATIONS
* FALL SPECIAL - All New Students Receive A FREE TRIAL LESSON
THE BEST PROFESSIONAL INSTRUCTION IN:
• GYMNASTICS - All Ages - All Levels
• GYM TOTS - Girls & Boys - 2 years old and up
• DANCE - Ballet, Tap and Jazz - 2 years old and up - All Levels
• AEROBICS - For Ladies
• PHYSICAL TRAINING - For Boys
Professional Training with Olympic Apparatus
Our programs are designed to Build Self Confidence, reduce fear, and develop physically at an early age while having FUN at the same time!
Call NOW To Enroll 843-9624
* Fall special for a limited time only
Ask for our FREE BROCHURE
FITNESS CENTER Est 1983
197 Quincy Ave. Braintree, MA
Plenty of FREE PARKING
843-9624
Keeping Fit Keeps A Positive Healthy Attitude
Class size limited
"An excellent Educational Environment For Your Child"

OPINION

The Quincy Sun

USPS 453-060
Published weekly on Thursday by
The Quincy Sun Publishing Co., Inc
1372 Hancock St., Quincy, Mass 02169

Henry W. Bosworth Jr., Publisher
Robert H. Bosworth, Editor

30¢ per copy. $12.00 per year by mail in Quincy
$14.00 per year by mail outside Quincy. $17.00 out of state

Telephone 471-3100 471-3101 471-3102
Second class postage paid at Boston, Mass

Postmaster: Send address change to
The Quincy Sun, 1372 Hancock St., Quincy, Mass 02169

The Quincy Sun assumes no financial responsibility for typographical errors in advertisements but will reprint that part of an advertisement in which the typographical error occurs

Free House Numbers Offered By Mayor, QNHS

Free house numbers are being offered to Quincy residents through a program sponsored by the Mayor's Office and Quincy Neighborhood Housing Services.

Residents may pick up a coupon for numbers at any of the following community centers: Beechwood, Squantum, Adams Shore, Houghs Neck, Ward 2 and Atlantic. Coupons may be redeemed at any Curry Hardware location.

Quincy Neighborhood Housing Services is a non-profit organization serving the city of Quincy since 1981. Services include home improvement loans, grants, financial and construction counseling.

This program is funded in cooperation with Quincy Savings Bank. More information is available through the neighborhood community centers by calling 770-2227.

Emergency Management Seeking Shelter Volunteers

Quincy's Emergency Management Agency is seeking volunteers to staff the city's emergency shelters as shelter managers.

Volunteers would be needed in times of natural and man-made disasters or emergencies. Anyone interested would be trained in this capacity.

For more information or to volunteer, call 376-1234.

Medically Speaking

by Michael M. Bakerman, M.D., F.A.C.C.

BONE CANCER: A RARE BREED

Cancers that begin in the bone, called primary bone cancers or sarcomas, are relatively rare diseases. Still, every year about 2,000 people in the U.S. are diagnosed with one or another of the different varieties. of the three major types of bone cancer, osteosarcoma is the most common. A disease usually found in young people, it often begins at the ends of bones, where new tissue forms. Ewing's sarcoma is another type that tends to occur in youths 10 to 25 years old, affecting the middle part of large bones such as the long bones of the thigh or upper arm. Chondrosarcoma is the type of bone cancer most common among adults, marked by tumors that form in the rubbery cartilage around the joints.

P.S. Most lumps that form on bones are not cancerous. X-rays and blood tests may be recommended to form a diagnosis.

Any cancer is most easily treated when diagnosed early, and the best way to help insure this is to notify your physician immediately if you notice suspicious changes in your body. For more information on the early signs of cancer or on the prevention and treatment of heart disease, call the doctors—myself, Dr. Ronald Dunlap, or Dr. Lisa Antonelli, at COMPREHENSIVE CARDIAC CARE at 472-2550. Office hours are by appointment, and our new office is located in Crown Colony, 700 Congress St, Suite 2C, in Quincy. I am affiliated with Quincy Hospital and South Shore Hospitals.

Sunbeams

By Henry Bosworth

Quincy, Ill. Remembers

The people in Quincy, Ill. apparently will long remember what their sister city here did to help them during the ravaging floods this summer.

Jay Asher, owner of station WJDA, was at a recent broadcasters convention in Dallas, Tex. He had a name tag on his lapel: "James Asher, WJDA, Quincy, Mass."

JAY ASHER

A radio equipment manufacturer representative from Quincy, Ill. happened to be there ad spotted Asher's name tag.

He went over to Asher to tell him how grateful he and the other residents of Quincy, Ill. were to the people of our Quincy for the donations of supplies and money and for their concerns.

"We will always remember you," he said.

He then gave Asher a personal example of how bad things were out there during the floods.

"My house was standing there one minute," he said. "And just minutes later, it was completely gone."

Incidentally, WJDA recently marked its 46th anniversary. The station, founded by Jay's father James D. Asher and Joseph Tobin, went on the air Sept. 13, 1947. The call letters WJDA, in case you didn't know, are Jay's father's initials.

JIM ASHER

The station wouldn't last. the skeptics predicted.) That sounds familiar). But it did and is a true community asset today.

Congratulations to you, Jay, Roy Lind, John Nicolson, Joe Catalano and the rest of the gang at WJDA.

❑

CITY CLERK Joe Shea is still sporting that beard which reminds you of Raymond Burr in the role of Ironsides.

SHEA Without

SHEA With

The beard is getting thicker and thicker and there is some suspicion around City Hall that he's using Turfbuilder.

Joe insists that the reaction to the shrubbery is 50-50: half say "keep it," half say "shave it."

The negative vote may be picking up. Four visitors in his office the other day were polled on the question. And Jack Beaton. Bill Draicchio, George Parker and Bon Storella were unanimous: "Shave it!"

But Joe isn't ready to part with it.

Instead, he points out that Harrison Keith, one of his predecessors as city clerk had a bushy beard. And went on to be elected mayor in 1899.

Hmmm!

❑

SEAN BARRY, who finished a strong third in the School Committee preliminary election, has two sets of campaign bumper stickers.

BARRY

One is traditional: Sean Barry, School Committee, white on blue. The other, black letters on orange background declare: "I'm For Barry."

The latter are recycled, Barry muses.

They originally were Barry Goldwater's in his campaign for President against Lyndon Johnson in 1964.

Barry (Sean) likes to collect political memorabilia. He came across 50 of the Goldwater stickers some time ago and put them away.

This year he decided to dust them off and put them to good use.

❑

CITY COUNCILLOR Tim Cahill has a fundraiser coming up Wednesday, Oct. 20, 6 to 8 p.m. at the Quincy Neighborhood Club, Glendale Rd. Tickets are $35 per person and $50 per couple. They can be obtained at the door or by calling 328-6699.

❑

A COCKTAIL RECEPTION for Quincy School Committeeman Ron Mariano will be held Thursday, Oct. 21 from 6 to 9 p.m. at Raffael's, 1 Monarch Drive, North Quincy. Patron tickets $50, sponsor $25.

Third Phase Of Quincy Center Improvement Project Underway

The third phase of the Quincy Center street and sidewalk improvements from McIntyre Mall to Dimmock St. began Tuesday and work is expected to continue up until Thanksgiving, according to City Engineer Fred Mirza.

"The bulk of the work, if all goes according to plan, should be completed by Thanksgiving. The remainder of the project, including the installation of the new light poles, will be done in the spring," Mirza said.

The work will include road and sidewalk reconstruction, installation of historic lighting poles and electrical distribution system, installation of traffic interconnect and fire alarm systems and landscaping.

Sidewalk reconstruction and conduit installation will begin on or about Oct. 12.

Construction crews will work from 7 a.m. to 3:30 p.m. except when excavating and paving the road surface which will take place during evening hours.

Work on the sidewalks will be done in sections with each section taking roughly two weeks to complete.

Parking will be allowed on the side, away from the ongoing construction along Hancock St.

No construction vehicles will be parked overnight along Hancock St., Mirza said.

Residents will be given advance notice if any side streets are to be temporarily closed.

Mirza said accessibility to local businesses will be maintained at all times.

For more information regarding construction operations, call Mirza at 376-1934.

National Fire Safety Week

Sunday, October 3

thru

Saturday, October 9

Now is a good time to check your smoke detector batteries.

Your safety is my concern.

State Representative

Mike Bellotti

'Get Out, Stay Out' Theme Of Fire Prevention Week

The Quincy Fire Department is observing Fire Prevention Week on the theme, "Get Out!, Stay Out! Your Fire Safe Response."

Deputy Chief Paul Cuddy said this year's theme was chose because "unfortunately, many people are still not aware of how dangerous fire really is.

"When a fire starts burning, it quickly makes your home a deadly place: the oxygen level rapidly drops, the fire produces smoke containing poisonous gases, the temperature in the room rises to over 1000 degrees Fahrenheit in minutes, and the smoke becomes so thick you can't see your hand in front of you.

"The way to survive a fire is to get quickly and stay out," Cuddy said.

"It's a proven fact that this strategy does save lives," the deputy chief added.

In order to make the most of it, however, the Quincy Fire Department offers the following suggestions:

•Install smoke detectors which provide an early warning of fire. Test detectors monthly and change the batteries every year.

•Make an escape plan from your home, know two ways out of every room, get out fast and have all family members meet at a meeting place, call the fire department from a neighbor's house, and perhaps most importance, practice your plan.

•Once you have safely escaped a fire, never go back inside for any reason. Only firefighters are properly trained and equipped to rescue people who are trapped.

In conjunction with Fire Prevention Week, the Quincy Fire Department announces two new programs being offered in order to educate Quincy citizens on matters of fire safety.

First, a speaker's bureau is being formed consisting of Quincy firefighters who are volunteering their time to make safety presentations to groups in the city.

Second, the Quincy Fire Department has joined forces with the American Red Cross to educate senior citizens about fire safety. This program, "Fire Safety for Older Americans," will be made available to all seniors' groups in the city.

For more information on either of these programs, contact Deputy Chief Paul Cuddy at 376-1027.

NFPA **National Fire Protection Association**
Batterymarch Park, Quincy MA 02269

Readers Forum

Comments On Our 25th Anniversary Issue

While I certainly very much enjoyed the 25th anniversary issue of *The Quincy Sun*, marvelling in Quincy's rich history, I was somewhat dismayed to find no mention of the 150th anniversary of St. Mary's Parish, West Quincy, celebrated in 1990.

Not only is St. Mary's the first Catholic church in Quincy, settled by Italian and Irish immigrants, it is the oldest Catholic church on the South Shore! Hopefully, we will find at least an honorable mention in your next anniversary issue.

Rev. Bryan Parrish
Parochial Vicar,
St. Mary's, West Quincy

[We're sorry about that, Father. Don't know how we overlooked it.]

❑

Enjoyed your 25th issue, especially my daughter Pattie's name as one of the three beauties at age 4. She is now 29, a wife, mother and nurse.

Pat Ridlen,
Houghs Neck
Community Center

❑

Your 25th anniversary edition published on Sept. 23 was synonymous of the excellent quality work you and your staff are noted for.

The phrase "dedication to community service" is scattered throughout your newspaper; however, your devotion and fidelity towards the City of Quincy, its events and the citizens of this great city, goes beyond what is normally expected of a local paper.

Congratulations to another "great publishing job." You and your staff are to be commended.

John J. Princiotto
86 Warwick St.
Wollaston

CITY OF QUINCY
ELECTION
Tuesday, November 2, 1993
VOTER REGISTRATION DATES

Evening Hours
7:00 PM to 9:00 PM
WEDNESDAY, OCTOBER 6, 1993 at

FORE RIVER CLUB HOUSE
16 Nevada Road

MONTCLAIR SCHOOL
8 Belmont St.

LINCOLN-HANCOCK COMMUNITY SCHOOL
Water St.

QUINCY COMMUNITY UNITED METHODIST CHURCH
40 Beale St.

ATLANTIC NEIGHBORHOOD CENTER
12 Hunt St.

SATURDAY, OCTOBER 9, 1993
9:00 AM to 5:00 PM
At
QUINCY CITY HALL
1305 Hancock Street

WEDNESDAY, OCTOBER 13, 1993
8:30 AM to 10:00 PM

This being the last day of registration before the City Election, November 2, 1993

Registration is also weekdays at City Hall from 8:30 AM to 4:30 PM

Joseph P. Shea, City Clerk

Quincy's Yesterdays

Trailer Camp Permit Request Causes Row

Oct. 7-13
1948
45 Years Ago

Mel-Thomas Rockwell, professor of philosophy at Eastern Nazarene College, lashed out at those officials who promised veterans everything while they were at the front and then denied then even a roof ever their heads when they returned home from the wars.

Prof. Rockwell spoke at a public hearing on a trailer camp permit sought by Albert F. Hermes of 247 Sea St., Merrymount, so that two young veterans, both ENC students, and their wives could live temporarily on his land in their trailers.

"This is a disgrace and a shame to the Americanism and the patriotism of the people of Merrymount," said Prof. Rockwell, noting the opposition to the trailer permit raised by some nearby Merrymount residents.

"If it had not been for these men, there would be Germans located in trailer camps here and they should not have taken the trouble to come to the officials to get permits, either.

Health Commissioner Dr. Richard M. Ash took the matter under advisement pending a personal inspection of the site.

FIGHT TO SAVE ELM

The Forestry Department was fighting to save the city's oldest tree, an elm 21 feet in circumference in front of the home of Laughlin H. Cameron, 103 Bigelow St., Quincy Center, which was showing the symptoms of Dutch elm disease.

The tree, which was estimated to be between 336 and 672 years old, stood on the front lawn of the house that used to be the home of Ethelbert Nevin, composer of "The Rosary," and the late banker Clarence Burgin when he was first married.

QUINCY-ISMS

Paul M. Chamberlin of 136 Marlboro St., Wollaston, was installed as commander of the Wollaston Legion Post . . . City Clerk Hattiemay Thomas reported voter registration for the November election at 45,990, an alltime record for the city. . . Lobster thermidor was $1.85 at the Winfield House, 853 Hancock St., across from the stadium . . . Warren R. Balentine resigned from the staff of the Quincy YMCA to return to work wit the United Service Organization . . . Mayor Charles A. Ross was back in his home after surgery at City Hospital . . . The 45-foot crash boat from Squantum Naval Air Station, commanded by Lt. Cmmdr. Francis H. Brown, made a test run to the Chelsea Naval Hospital in 16 minutes, 45 seconds, more than 45 minutes faster than a land ambulance . . . Cashew nuts were 69 cents a pound at The Peanut Store, 1442 Hancock St. . . . Donald F. McDonald of 57 Rawson Rd., North Quincy, enrolled as a freshman at Burdett College . . . Arthur R. Boyson, president of Local 5 at the shipyard, announced that agreement had been reached with management to provide Blue Cross coverage for workers by way of a payroll checkoff system . . . "The Voice Of The Turtle," starring Ronald Reagan and Eleanor Parker, and "Intrigue," with George Raft and June Havoc, were playing at the Adams Theater . . . A military funeral was held in Farmingdale National Cemetery on Long Island, N.Y., for Pfc. Frederick Zagrodny, son of Mr and Mrs. Michael Zagrodny of 22 Hyde St., Quincy Center, who was killed in action Feb. 8, 1945 in the Philippines . . . Freshly opened oysters were 69 cents a pint at the Mohican Market, 29 Chestnut St. . . . Paul Dever, the Democratic candidate for governor, said he planned to appear at a rally Oct. 19 at the Quincy Masonic Temple . . . Capt. Vincent Gookin of Quincy, the U.S. member of the Air Safety Center in Berlin, protested unauthorized flights of Russian bombers over the occupied city . . . MDC Police Officer Thomas Booth, 32, of 10 Homestead St., Houghs Neck, suffered a leg injury when he was kicked by his horse while patrolling at Houghton's Pond in the Blue Hills . . . Francis E. Devlin of 16 Bigelow St., Quincy Center, was he first World War II veteran to be elected commander of the Morrisette Legion Post . . . School Committeeman Alexander Smith was named Quincy chairman of the Massachusetts Republican Finance Committee . . . Larry Renzetti was singing and Chet Francis playing the piano at the Victoria Cafe, 245 Hancock St., North Quincy.

VIRGINIA FIDALGO of Quincy was recently awarded a department academic achievement award in business education at Suffolk University's Evening Division Student Association (EDSA) Recognition Award ceremonies held recently at the Museum of Science in Boston. Presenting the award is Michael Ronayne, dean of the College of Liberal Arts and Sciences at Suffolk.

Over $7,000 In Items For QCBPA Auction

Nearly 100 items valued at more than $7,000 will be up for bids at an auction sponsored by the Quincy Center Business and Professional Association tonight (Thursday) at 7 p.m.

The auction will be held at Presidents Place. 1250 Hancock St., Quincy Center. It will be preceded by a social hour starting at 6 p.m. with free hors d'oeuvres from Cafe Lazzarino and the Pilgrim Restaurant.

The auctioneer will be Dan Flynn of Daniel F. Flynn & Company.

One of the items to be auctioned is a lunch with Mayor James Sheets in his office at City Hall.

Another is a ride into Quincy from the Charlestown Navy Yard aboard the USS Salem on the day the cruiser arrives from Philadelphia to become the focal point of the U.S. Navy and Shipbuilding Museum at the Quincy Shipyard. The winner will also receive a print of the ship. The two-in-one prize, valued at $1,100, is being donated by the museum.

Other items, to be auctioned off by Quincy Center Business and Professional Association members, are:

Three framed prints from Frantic Framers, value $200, $75 and $75.

Six months of standard cable service, Continental Cablevision, value $138.

A $100 savings bond, South Shore Bank.

A General Electric 600 watt microwave, Hancock Tire & Appliance, $179 value.

A cocktail reception for 25 people, Magic Banquet Caterers.

A large stuffed animal, Creative Fairs, Inc., $320 value.

A Sieko clock, Rogers Jewelry, value $125.

A family portrait sitting and an 8 x 10 color portrait, Miller Studio, value $150.

Ten adult books, inspirational to best sellers, Infinity Books, value $150.

A $10 gift certificate a month for a year, Caryn's Corner, value $120.

A 32-inch brass table lamp, Granite City Electric, $194 value.

Three months of free parking at Presidents Place, Presidents Place Associates, value $90.

Five private one half horse back riding lessons, St. Moritz Equestrian Center, value $100.

A handmade baby afghan, Caryn's Corner, value $125.

A Gustav Klint Print, Framer's Workshop, value $75.

Six one-year subscriptions to The Quincy Sun, value $12, $14 and $17 each.

A wedding picture frame with engraving and a wedding album, Everlasting Engraving, value $52.

Two $25 gift certificates, Finian's Restaurant.

A cat or dog grooming certificate, Doggone Lovely II, $25-$35 value.

A $50 gift certificate, G.J. Coddington's Restaurant.

A cut and perm, Steve at Illusions, value $60.

A facial and manicure. Nancy at Illusions, value $50./

A facial, Embellish One, value $40.

Ten large pizzas, Cafe Lazzarino, $70 value.

Twelve children's books, a stuffed dog and two stuffed dinosaurs, Infinity Books, value $85.

A perm, Great Cuts, value $65.

A $50 gift certificate, Electric Beach Tanning Center.

A limited edition Byers Choice Caroler figurine, Phase II Jewelry, value $65.

Two panoramic 35 mm disposable cameras plus developing, Photo Quick, value $46.

Coffee table book, Buck a Book, value $85.

A pizza birthday party, Napoli Pizzeria, $45 value.

Porcelain baby clown doll by Silvestri, Lucille's Little House, value $35.

A $25 gift certificate, Ember's Restaurant.

A $48 gift certificate, Dina's Unisex Salon.

A gift certificate for dinner for two, Colonial 1600, value $20.

Two free lube, oil and filter changes, Granite Auto Sales, $20 value each.

A limited edition print, Kennedy Studios, value $75.

Sunglasses, J.B. Optical, value $49.95.

A box of imported cigars, Brennan', value $75.

A colonial handle latch-lock set, Granite Lock Company, value $95.

A Christening gown and bonnet, Children's Orchard, $85 value.

Free tuxedo rental, Bernie's Formal Shop, value $85.

A painting, Copley artist Marilyn Reisberg, value $225.

A $100 gift certificate, Stop & Shop.

A Quincy varsity leather sleeved jacket, A.E. Goodhue, value $130.

A $100 savings bond, Quincy Savings Bank.

An exhaust system, Meineke Muffler, value $100.

A $25 gift certificate to Infinity Books, from Quincy Visiting Nurses and Hospice.

A $25 gift certificate, Raffael's.

A half-sheet Halloween cake, Aicardi's Lunch, value $20.

A Eucalyptus spray wall hanging, For That Special Occasion, value $25.

Ten $5 gift certificates, International House of Pancakes.

George Blumental MD

announces the relocation of his office for the practice of dermatology and dermatologic surgery from

99 Bracket Street
to
101 Adams Street
Quincy 02169
471-2299

ARTS & HANDCRAFTS
12 OLD COLONY AVE., WOLLASTON
472-7508

"Quilt In A Day Class"
48"x48" Log Cabin
"Fields & Furrows"
Oct. 16, & 23 - 9AM-2PM
Bring lunch, beverages available
Class time $25.00
Choose your own fabrics
Registration a must.

FREE ADMISSION COUPON
TO THE BEST KEPT SECRET OF THE SOUTH SHORE
NEPONSET FLEA MARKET
2 HANCOCK STREET, NORTH QUINCY, MA
472-3558
HOURS: SAT., SUN. 9 AM-5 PM
OPEN MONDAY OCTOBER 11th
Take Hancock Street North -- Keep to right, do not go up highway ramp.
Directly opposite Quincy Bay Inn
SAVE
BARGAINS
Coupon expires 10/17/93
QS

Our Policy On Engagement Photographs And Wedding Announcements

The Quincy Sun will continue to publish photographs with engagement announcements as it always has.

The Sun will also continue to use in wedding announcements the names of all members of the wedding party including maid or matron of honor, best man, parents, bridesmaids, ushers, flower girls and ringbearers, etc.

We invite engaged couples to submit their photos with their announcements.and when submitting their wedding photo to include a complete listing of the wedding party.

Black and white photos are preferred. The Sun can convert most color photos to black and white for publication but the photo loses some clarity in the process.

We suggest that when you have your engagement photo taken, you request the studio to send a copy to The Sun with the reminder that The Sun is continuing its policy of publishing engagement photos.

The Sun also publishes articles and photos of wedding anniversaries beginning with the 25th anniversary.

And, as in the past, there is no charge.

BRIDAL DIRECTORY

RECEPTION HALLS

STYLISH 120-SEATER DISCOVERED NEAR MARINA BAY. THOUGHT TO BE AMELIA'S.
The secret's out.
The function room at Amelia's has become one of Boston's most popular spots for wedding, showers, corporate meetings, and get-togethers of all kinds. We feature an extensive menu at affordable prices. We overlook Marina Bay and the Boston skyline. We'd like to make your next function really fly.
Please call 617-471-1453.
AMELIAS
305 Victory Rd., No. Quincy, MA

FLORISTS

Flowers by Helen
367 BILLINGS ROAD
WOLLASTON, MASSACHUSETTS 02170
Flowers For All Occasions
Specializing in Weddings
471-3772
Certified Wedding Consultants

Quint's Florists
761 So. Artery
Quincy
773-7620

PHOTOGRAPHER
Photography McIntire's Studio
679 Hancock Street, Quincy (Wollaston)
479-6888

MUSIC
Space Available

JEWELRY
LeColson Fine Jewelry
Quality and Integrity a Tradition
The Coletti Family Al - Dave - Mark
730 HANCOCK ST., WOLLASTON 02170 786-7942

BEAUTY & SKINCARE
Space Available

BAKERY
O'BRIEN'S BAKERIES
9 Beale Street
Wollaston
472-4027

THE PHANTOM (Chris Porter) sings to Christine (Noelle Howard) in "Phantom," which opens Thursday, Oct. 14 at 7 p.m. in the Cove Fine Arts Center at Eastern Nazarene College.

ENC's 'Phantom' Opens Oct. 14

Eastern Nazarene College will present the South Shore premiere of "Phantom" Thursday, Oct. 14 at 7 p.m. in the Cove Fine Arts Center on the ENC campus, 23 East Elm Ave., Wollaston.

The show was written by the Tony Award-winning duo of Arthur Kopit and Maury Yeston.

Other dates and times are as follows: Oct. 15, 16, 21 and 22, all at 7 p.m.; Oct. 23 at 6 and 9 p.m., and matinee performances Oct. 15 and 22 at 10 a.m.

Dr. Ronda Rice Winderl is director-choreographer of the production and Michael W. Ballard is designer-technical director.

Tickets for all performances are $8. For more information, call 773-6350, ext. 262 or 269.

October Fest At Beechwood Center

Beechwood Community Life Center, 225 Fenno St., Wollastou, will host an "October Fest" celebration Thursday, Oct. 7 from 4:30 to 8 p.m.

Music, pony rides, "Dancercise", art and puppetry demonstrations and other entertainment will be on hand, as well as health checks including blood pressure and cholesterol.

A spaghetti dinner and other foods created from Beechwood's Community Garden will be available for a modest fee.

The family celebration is free and open to all residents of Quincy.

Beechwood Community Life Center is a city-wide multi-purpose community center, offering educational, social, and cultural enrichment programs for people of all ages.

For more information about the Octoberfest celebration, or any of Beechwood's programs call 471-5712 or visit the center.

Save Gas and Money Shop Locally

SOCIAL

JULIANNE COLEMAN and FRANK CAPORALE

Julianne Coleman Engaged To Frank Caporale

Mr. Alfred Coleman of Quincy and Mrs. Barbara Coleman, also of Quincy, announce the engagement of their daughter, Julianne, to Frank Caporale. He is the son of Mr. and Mrs. Frank Caporale of Quincy.

Miss Coleman, a graduate of Dorchester High School, is currently pursuing a degree in business administration. She is employed by the Boston University Medical Center Hospital.

Mr. Caporale, a graduate of Quincy Vocational-Technical High School and Franklin Institute, is employed by General Eastern Instruments.

A November wedding is planned.

Mr., Mrs. Michael Buckley Parents Of Son

Mary and Michael Buckley, 184 Franklin St., Quincy, are parents of a daughter, Shannon Rose, born Sept. 16 at South Shore Hospital, South Weymouth.

The Buckleys have another daughter, Sarah Maryn.

Maternal grandparents are Bob and Fran Foy of Quincy. Paternal grandparents are Paul and Joanne Buckley of Milton.

Christmas Fair Committee Meeting At HN Congregational

A Christmas Fair Committee meeting will be held Tuesday, Oct. 12 at 7:30 p.m. at Houghs Neck Congregational Church, 310 Manet Ave.

All fair participants are encouraged to attend. The fair will be held Nov. 12-13.

Seaside Advocacy Cake Sale At St. Boniface

The Seaside Advocacy Group will hold a cake sale in the St. Boniface Church hall after the morning masses Oct. 10.

All persons wishing to donate a cake for sale can do so by calling Peter or Sally Seppala to have it picked-up. The cakes can also be dropped off Sunday morning in the church hall.

All proceeds will go to the Seaside Advocacy Groups Food Pantry, which is for residents who live in the Ward 1 area of Quincy.

If any person does not wish to bake a cake for the sale but would like to be able to help, they may donate non-perishable food that morning. For further information call 770-1158.

Child Care Center To Hold Halloween House Oct. 23-24

The Greater Quincy Child Care Center, 1 Enterprise Drive, Willard Building, North Quincy, will hold a Halloween House Saturday and Sunday, Oct. 23-24 from noon to 4 p.m.

The house is recommended for children ages 2 to 7.

Admission is $2. Proceeds will benefit the Greater Quincy Child Care Center.

Mistletoe Fair At Aquinas Hall Nov. 20

Our Lady's Sodality of Most Blessed Sacrament Parish, Quincy, will sponsor a Mistletoe Fair Saturday, Nov. 20 from 10 a.m. to 4 p.m. at St. Thomas Aquinas Hall, Darrow St., off Sea St., Quincy.

Thanksgiving and Christmas arts and crafts are needed. For applications and information call June at 472-2927.

Mr., Mrs. Timothy LeBlanc Parents Of Son

Mr. and Mrs. Timothy LeBlanc of Groveland, formerly of Quincy, are parents of a son, Matthew Joseph, born Sept. 1 at Hale Hospital in Haverhill.

NQ Senior Citizens Meeting

North Quincy Senior Citizens will meet Thursday, Oct. 7 at 12:30 p.m. at Quincy Community United Methodist Church, 40 Beale St., Wollaston.

The group will also hold a Whist Party Thursday, Oct. 14 at the church.

Emblem Club Meeting Oct. 13

Quincy Emblem Club will meet Wednesday, Oct. 13 at 7:30 p.m. at the Quincy Elks Lodge, East Squantum St., Squantum.

LOVE IS ... a perfect wedding at the Golden Lion Suite

Speak to Rita -- she's our rental agent specializing in complete wedding packege plans and all other occasions The Golden Lion Suite accomodates up to 300. The Venetian Room up to 140 guests. Give Rita a call for an appointment for your reservation. New brochures are available. (Air Conditioned)

CALL
Quincy Sons of Italy Social Center
120 Quarry Street, Quincy, MA 02169
NEW NUMBER is 472-5900

NEWSCARRIERS WANTED
Here's a chance to earn extra money by building a Quincy Sun home delivery route.
Telephone: 471-3100

WINFIELD GIFT EMPORIUM

■ Yankee Candles ■ Wilton Armetale ■ Dream Sicles
■ Frames ■ Crystal ■ Margaret Furlong
Think of Us for Showers and Weddings!
OPEN YEAR ROUND
Open Tues.-Sat. 10-5, Sun. 12-5, Closed Mondays
853 Hancock St., Quincy 479-9784

Island Seafood Restaurant
Our Own Homemade SEAFOOD CHOWDER
Serving FRESH FISH
Scrod, Sole, Scallops, Clams, Smelts, Swordfish, Shrimp, Haddock
Seafood Platter
Your Choice of Broiled or Fried
Everyday Special
Open Breakfast Everyday Except Sunday
HOURS
Mon-Sat 6 a.m.-9 p.m.
TAKEOUT ORDERS FAST SERVICE
308 QUINCY AVE.
CALL: 773-9854

School of American Dance Ensemble
Gale Gundersen-Tilley - Director
Member of A.G.V.A
Arts and Humanities Grant recipient
Private & Class Instruction in Ballet, Pointe, Adagio, Tap, Jazz, Song & Dance plus Beg. Ballroom.
Year round shows
Ages 3 yrs. to Seniors
$15 for private lesson
$10 for class

For information call Gale at 328-0330
(Call after 5 p.m.)

Russell Edward's
Hairplace One
A full service hair salon
MONDAY Women's Special $20.00
TUES & THURS Men's Special $13.00
WEDNESDAY Perm Special Starting at $42.00
All specials include wash, cut and blowdry. Long hair slightly higher

Nail Tipping & Overlay $60
Sculptured Nails $60
Pedicures $25
Body & Facial Waxing Available
We carry a full line of hair care products
REDKEN KMS NEXUS PAUL MITCHELL Matrix
472-1060
Corner Hancock, Chestnut Sts., 1 Maple St., Quincy

Ward 4 Neighborhood Assn. Candidates Night Oct. 12

The Ward 4 Neighborhood Association will sponsor a Candidates Night Tuesday, Oct. 12 at 7 p.m. at the Faith Lutheran Center, 65 Roberts St.

Invited are candidates for School Committee, Councilor-At-Large, and Ward 4 Councilor.

The public is invited.

SAME DAY SLIDES

(E-6 PROCESS)

only at

Photo Quick of Quincy

1363 Hancock St.

Quincy Center

472-7131

QUINCY FIRST-TIME HOMEBUYERS PROGRAM

The City of Quincy offers a new program to make mortgages affordable for eligible first time homebuyers. This program consists of the following:

CITY DOWNPAYMENT ASSISTANCE

Up to 3 percent of the purchase price is provided by the city.

SOFT SECOND LOAN

- Subsidy on mortgage payments
- Only 5 percent downpayment • No Points
- No Private Mortgage Insurance (PMI)

Property must be located in Quincy but residency is not required. Applicants must meet HUD's income limits and have good credit history. Certain restrictions apply. First come first served.

For more information, call James T. Chaput or Sandra Brant at 376-1379, Department of Planning and Community Development, City Hall, 1305 Hancock Street, Quincy, MA 02169.

Rev. Gene Langevin Resigning As Pastor Of Squantum First Church

Rev. Dr. Gene Langevin, who has been pastor of the First Church of Squantum for 15 years, has announced his resignation citing personal and health reasons.

The resignation was accepted by the church at a business meeting last week.

Dr. Langevin had asked the church to relieve him of his pastoral duties in a letter that he had sent to the congregation last month.

The pastor said the reasons he wanted to leave included his need for more time to do some personal writing, his desire to spend more time on the ministry of "The Way Up," a youth program he founded nearly 30 years ago for working with unchurched kids, and his personal need for hip surgery which might incapacitate him for several months.

REV. GENE LANGEVIN

After voting to accept the pastor's resignation, which will become effective at the end of this year, the members of the church voted to extended the use of the parsonage to Dr. Langevin and his family rent-free for the first six months of 1994.

"It is intended as a thank-you to you and your family for all of your years of faithful service here," church moderator Joan Hansen told the pastor about the congregation's gift.

Dr. Langevin has been pastor of the Squantum church since September, 1978. As agreed at the congregational meeting, he will continue to be available to the church until Dec. 31. In the meantime, either he or guest ministers will fill the pulpit.

A pastoral search committee will decide on a successor at a later date.

The pastor's youth program, The Way Up, has already moved to the building of the First Baptist Church of Wollaston. Sponsored by churches, church groups and individuals throughout the state, The Way Up provides work experiences, counseling, art projects, home visits, advocacy, youth groups and worship services for teen-agers in the community. The group serves both girls and boys between 12 and 17.

On Sunday, Dr. Langevin preached on the subject, "Who Is a Member of This Church?" The congregation observed World Communion Sunday by celebrating the Lord's Supper.

Organist Mary Ruth Scott and pianist Janet Williamson accompanied the congregational singing.

Jack and Ruth Westerbeke were the greeters. Earl Taylor and Roberta Sheehan were the ushers. Joan Hansen was in charge of the Fellowship Hour.

Sunday morning worship service begins at 10:30 a.m.

One-Stop Gas

Full Service

Five Blends Of Gas

Professional, Knowledgeable, Certified Technicians

Hours:

Mon-Fri 6-10

Sat 7-9

Sun 7-7

324 Quincy Ave., Quincy

David Flaherty Freshman At Carleton College

David Flaherty, son of Brian and Ruth Flaherty of Granger St., Quincy, is a freshman at Carleton College in Northfield, Minn.

Flaherty is a graduate of Quincy High School.

AUCTION

PRESIDENTS PLACE, HANCOCK STREET

THURSDAY, OCTOBER 7, 1993

SPONSORED BY THE QUINCY CENTER BUSINESS & PROFESSIONAL ASSOCIATION

AUCTION PREVIEW: 12 NOON - 7:00 P.M.

COCKTAIL HOUR: 6:00 P.M. - 7:00 P.M. LIVE AUCTION: 7:00 P.M.

***DANIEL J. FLYNN* - AUCTIONEER**

Over $7,000 worth of items to be bid on.

AUCTION ITEMS TO INCLUDE: LUNCH WITH MAYOR SHEETS; GIFT CERTIFICATES TO AREA STORES, RESTAURANTS AND BEAUTY SALONS; MICROWAVE OVEN; FRAMED PRINTS; PRIVATE HORSEBACK RIDING LESSONS; COCKTAIL RECEPTION FOR 25; AND MUCH MUCH MORE. THE UNITED STATES NAVY SHIPBUILDING MUSEUM DONATED A RIDE ON THE USS SALEM WITH ITS ORIGINAL CREW AND ALSO A PRINT OF THE USS SALEM. VALUE $1,100.

The following companies donated items and gift certificates to the Auction:

Aicardi's Lunch
Anodyne Medical Services
Artery Cleaners
Barry's In The Square
Baskin Robbins Ice Cream
BayBank
Beechwood Community Life Center
Buck-A-Book
Brennan's of Quincy Square
Cafe Lazzarino
Campanelli Quincy Trust
Caryn's Corner
Children's Orchard
J.C. Clifford's Flowers
G.J. Coddington's
Continental Cablevision
Copy Stop Press
Creative Fairs, Inc.
Dina's Unisex Salon
Doggone Lovely II
Electric Beach Tanning Center
Embellish One, Inc.
Ember's Restaurant & Lounge
Everlasting Engraving
Finian's Restaurant
For That Special Occasion
Framer's Workshop
Frantic Framers
A.E. Goodhue Company
Granite Auto/Granite Auto Grooming
Granite City Electric
Granite Lock Company
Great Cuts
Hancock Tire & Appliance Co.
Heavenly Rounds
Illusions Plus
International House of Pancakes
Infinity Books
J.B. Optical & Hearing Aid Center
Kennedy Studios
Lucille's Little House
Magic Banquet Caterers
Meineke Muffler
Merrill Lynch - Theresa Malkos
Metropolitan Parking Systems
Miller Studios
Napoli Pizzeria
The Office of The Mayor
Bernie's Modern Formal
The Patriot Ledger
Patriot Lunch
Photo Quick
Pilgrim Restaurant
Printing Associates, Inc.
Presidents Place Associates
Quincy Savings Bank
The Quincy Sun
Quincy Visiting Nurse & Hospice Association
Quincy Market
Raffael's
Rogers Jewelry
Ryder's Curtains
Shawmut Bank
South Shore Bank
St. Moritz Equestrian
Stooges
Stop & Shop
Sullivan Tire
Super Fitness
United States Navy Shipbuilding Museum
Wanna Bagel
Copley artist Marilyn Reisberg

Apollo Lighting & Electric Supply Company

South Shore's Lighting Headquarters

A Full Line Lighting and Electrical Distributor

Lamp Shades · Lamp Repairs

Hrs.: Showroom Mon-Sat 9-5 Thurs 9-8

Supply Counter Mon-Fri 7-5 Sat 8-5

767-5000

476 South Franklin St., Rt. 37, Holbrook

SACRED HEART SCHOOL

North Quincy

TUESDAY - OCTOBER 12

7 p.m.

"HIGH SCHOOL INFORMATION NIGHT"

6th, 7th & 8th Grade Boys & Parents meet Mr. Murray from:

Don Bosco Technical High School

COLLEGE PREP & TECHNICAL PROGRAMS

12 SPORTS

(Division One Competition)

Malone To Speak At Chamber Breakfast

State Treasurer Joseph Malone will give a fiscal update entitled, "The State of the Commonwealth," at the South Shore Chamber of Commerce Breakfast Friday, Oct. 8 at 7:44 a.m. at Lombardo's in Randolph.

Chamber chairman, Arthur R. Connelly, president of South Weymouth Savings Bank, will introduce Malone.

Tickets for members are $12 each, $110 for tables of ten; and $20 for non-members. Reservations are required. Call the Chamber at 479-1111.

USS Salem Decals At Stop And Shop

The Stop and Shop Supermarket Company is helping to bring home the U.S.S. Salem by supporting the U.S. Naval And Shipbuilding Museum to be built at The Fore River Shipyard, Quincy Point.

Specially designed decals featuring the U.S.S. Salem are available at the checkout aisles of the two Quincy Super Stop and Shops, Newport Ave. and Southern Artery, and the Super Stop and Shop on Grove St., in Braintree.

The commemorative decals cost $1. All proceeds will be donated to the U.S Naval Shipbuilding Museum slated to open in 1994.

In addition, Stop and Shop will match shoppers donations up to $25,000. To date, 1200 decals have been purchased.

Why do some banks only give home equity loans to people who DON'T really need them?

Don't worry. It doesn't make sense to us, either. That's why we've developed a home equity loan program that's a little easier, for people who may not otherwise qualify. We take a more flexible look at your job and payment histories. We offer terms from 1 to 15 years with payments as low as $50 a month. And there's no appraisal necessary on amounts up to $15,000. So if you're looking for a loan between $5,000 and $25,000, and don't know if you'd qualify for a home equity loan at other banks, talk to us at Fleet. Stop by your local branch office today.

Fleet Bank
A Member of Fleet Financial Group
We're here to make a difference.

*For example, for a 15 year, $10,000 loan made on 9/1/93, the APR would be 8.95%. You would make 180 monthly payments of $101.43. Hazard insurance is also required. This offer is good only for new Equiloan accounts and cannot be used to pay off existing Fleet debt.

Member FDIC.

All QHA's 639 Apartments To Be Deleaded

By MICHAEL WHALEN

Quincy Housing Authority Executive Director John "Jake" Comer said this week all of the QHA's 639 apartments for families will be deleaded within the next six to eight months.

Lead paint has been discovered in 32 of the Germantown apartments that were tested for lead, according to Comer and other QHA and city health officials.

Comer said since all of the apartments inspected so far have tested positive for low levels of lead, he sees no need for further testing.

"My plan is to delead the whole authority," he said. "Every one of my units will be deleaded, I can tell you that."

Peter Kolson, the city's Ward 1 councillor and a QHA employee, said the lead has been found only on windowsills, doors and closets.

"Nothing in walls or ceilings," said Kolson.

Comer said the 32 apartments have been tested by Dennison Environmental Services, a private company hired by the QHA. Health Commissioner Jane Gallahue said 15 of those apartments were also inspected by the health department. All have tested positive in the "sporadic" areas such as those Kolson described, she said.

Apartments have been inspected, and children tested for lead poisoning, since the accidental discovery two months ago of lead paint in the QHA's Snug Harbor complex in Germantown, officials revealed last week.

Health officials discovered the problem while visiting an apartment at the complex on an unrelated matter. When peeling paint was discovered at the apartment, it was tested and discovered to be lead-based.

Because young children are most likely to eat leaded paint, the health department is recommending that all area children age 6 and under be screened for lead poisoning. Out of the 639 QHA apartments for families, 176 have children under age 6 living in them.

Gallahue said of 15 children tested by the health department, none have tested positive for lead poisoning.

In addition to screening children and testing apartments, soil around the complexes will also be tested for lead poisoning, she noted.

Since the initial lead testing began, the QHA has notified residents of the problem and health officials have met with parents to discuss testing for lead poisoning, Gallahue said.

Children can be tested for lead poisoning at the John F. Kennedy Health Center, 1120 Hancock St., the third Tuesday of every month, the Manet Health Center in Germantown, and other local health clinics.

Meanwhile, any family that resides in an apartment that needs to be deleaded will be placed in a substitute apartment until deleading is complete, Kolson said. The average time period for deleading is about "two days per unit," depending on the size of the apartment, he noted.

Comer said he could not guess how much it will cost to delead all of the apartments.

"I don't want to speculate," he said.

Comer added that he has discovered that a youngster living in one of the units tested positive for lead poisoning in 1973, but although the health department at the time investigated the incident, it did not "follow through to make sure the job was complete.

"I'm irate that it was not done to the satisfaction of the law," said Comer.

"I'm now going to do what was not done 20 years ago."

South Shore
Chamber of Commerce presents
sponsored by South Shore Chamber of Commerce
Committee for Small Business

SOUTH SHORE Business EXPO '93

1993 South Shore Business EXPO
75 Exhibitors will highlight their products and services.
Doors open 9AM to 5PM

Call 479-1111 for Reservations

7:44 Breakfast
featuring Aileen Gorman, Bradlees V.P. of Public Affairs and Gov't Regulations
Lantana, Randolph 7:44 breakfast buffet
$12 South Shore Chamber members, $20 non members

SOUTH SHORE SUCCESS AWARDS
featuring Lt. Governor Argeo Paul Cellucci
$12 members, $20 non members

OCTOBER 19

Free Seminars
9:00AM Creating Marketing Magic For Your Company
John Graham: Graham Communications, Inc.
10:15AM I'll Stop Procrastinating Tomorrow
Dennis Friedman, The Chesapeake Group
11:30AM How To Cope With Stress
Stan Alexander, PhD., Quincy Psychiatric Associates
1:30 The Clinton Act, Health Care Reform and Workers Compensation Discussion
Michael Joyce of Murphy, Hesse, Toomey & Lehane; Gary Hayes of Tofias, Fleishman & Shapiro; Anthony Agnitti of Agnitti Insurance Agency and Ellen Zane of Quincy Hospital
Business-After-Hours
Join members in this unique opportunity to network with business people like yourself at a cocktail reception sponsored by
Lantana, South Weymouth Savings Bank and Agnitti Insurance Agency
from 5:00 to 6:30 PM
$8.00 South Shore Chamber Members, $20 non members

NEW CHANNEL LINEUP

Continental Cablevision

QUINCY • MILTON • RANDOLPH

Effective October 4, 1993

		Cable Channel
BBT	WGBH-2 (PBS)	2
BBT	Community TV	3
BBT	WBZ-4 (NBC)	4
BBT	BBT WCVB-5 (ABC)	5/55
BBT	WHSH-66 (HSN II)	6/56
BBT	WHDH-7 (CBS)	7
CABLE II	USA Network	8
CABLE II	Lifetime	9
CABLE II	Cable News Network (CNN)	10
CABLE II	ESPN	11
CABLE II	Music Television (MTV)	12
CABLE II	The Family Channel	13
CABLE II	Nickelodeon	14
CABLE II	The Discovery Channel (TDC)	15
CABLE II	Arts & Entertainment (A&E)	16
CABLE I	WTBS-17 (IND)	17
CABLE I	WWOR-9 (IND)	18
BBT	Classified Marketplace	19
BBT	The Metro Marketplace	20
CABLE II	Video Hits 1 (VH-1)	21
CABLE II	The Weather Channel (TWC)	22
CABLE II	American Movie Classics (AMC)	23
CABLE II	N.E. Cable News (NECN)	24
BBT	WFXT-25 (FOX)	25
CABLE II	Consumer News & Business (CNBC)	26
BBT	WUNI-27 (Univision)	27
CABLE I	CNN - Headline News	28
PPV/BBT	Request TV/The Fashion Channel	29
PPV/BBT	Viewers Choice I/The Travel Channel	30
PREMIUM	Home Box Office (HBO)	31
PREMIUM	Showtime	32
PREMIUM	Cinemax	33
PREMIUM	The Disney Channel	34
PREMIUM	The Movie Channel (TMC)	35
BBT	WQTV-68 (IND)	36
BBT	WLVI-56 (IND)	37
BBT	WSBK-38 (IND)	38
PREMIUM	Sportschannel	39
CABLE I	Turner Network Television (TNT)	40
PREMIUM	New England Sports Network (NESN)	41
CABLE II	Bravo	42
BBT	C-SPAN 1	43
BBT	WGBX-44 (PBS)	44
CABLE II	ESPN II	45
BBT	C-SPAN II	46
CABLE II	Country Music TV	47
BBT	The Learning Channel/RAI	48
BBT	EWTN/Boston Catholic Network	49
BBT	PPV Sneak Preview	50
CABLE II	Black Entertainment Television (BET)	51
BBT	Educational Channel	52
BBT	Government Channel	53
BBT	Quality Value Convenience (QVC)	54
CABLE II	The Nashville Network	60
BBT	Prevue Guide	61
BBT	The International Channel	62
BBT	Valuevision	63
CABLE II	The Portuguese Channel (Randolph Only)	65

BBT = Basic Broadcast (27 channels)
CABLE I = can be purchased with BBT (4 additional channels)
CABLE II = can be purchased with BBT and Cable I (19 or 20 channels)
Standard Service = Basic Broadcast, Cable I and Cable II (50 or 51 channels)

PLEASE CLIP AND SAVE

Those Pennies You've Been Collecting....They Could Make Some Wishes Come True!
Fr. Bill's Place 1993 Wishing Well Campaign

The wishes of the people we serve are simple. A safe place to live, a meal to carry them over and a person who will listen and help them in their time of need. For five years Fr. Bill's Place has offered these opportunities and more. We cannot do it without your support. This October we again will be conducting "The Wishing Well Campaign." We are asking people in the communities we serve to consider bringing their pennies and spare change to the wishing well and to donate them to our cause. Haven't you been meaning to do something with them anyway?

Fri. Oct. 8 - Sat. Oct 9: Hilltop Market Place
Braintree

Fri. Oct. 15 - Sat. Oct. 16: Purity Supreme
Lincoln St. -3A, Hingham

Fri. Oct 22 - Sat. Oct. 23: Shaw's, Quincy Ave.
Quincy

The Wishing Well will be at these sites from 9 am - 7 pm each of these days. Pennies may be brought to the shelter at any time.

POLITICAL ADVERTISEMENT POLITICAL ADVERTISEMENT

COME AND MEET THE YOUNGEST CANDIDATE

Elect

CHRISTINE CEDRONE

Quincy School Committee

Fundraiser/Victory Party
Please Join Us For An Evening Of Fun, Food And Drink
For
CHRISTINE CEDRONE
Friday, October 8, 1993 at the Morrisette Post
54 Miller Street, Quincy, 472-9193
From 8:00 P.M. -- 11:00 P.M.
Donation: $20 per person
Entertainment by K & S Sound; DJ Tom Keady
Cash Bar/Waitress

Paid For By The Cedrone Committee, 99 South Walnut St., Quincy
Campaign Manager Vinny J. Scarnici; Treasurer Mary Cedrone

MAYOR JAMES SHEETS presents a citation proclaiming Crime Prevention Month in Quincy to the city's crime dog, McGruff, and Quincy Police Crime Prevention Officer Robert Hanna. The city will observe Crime Prevention Month with a number of activities in October.

(Quincy Sun photo by Robert Bosworth)

Activities Planned For Crime Prevention Month

Quincy will observe Crime Prevention Month with a series of activities in October, announces Chief Francis Mullen.

A public safety seminar called, "Are You Safe," will be presented Wednesday, Oct. 13, Oct. 20 and Oct. 27 from 7:30 to 9 p.m. in the Quincy Police Academy, second floor of police headquarters.

The program will focus on personal and property crime, including street crime, home security, safety while driving, responding to strangers at the door, and rape prevention, as well as community responses to violence and drug trafficking.

A free rape prevention clinic will be held Tuesday, Oct. 12 from 7:30 to 9 p.m. at Masters of Self Defense Center, 11 Revere Rd., Quincy.

A short presentation will be given by Crime Prevention Officer Robert Hanna. Students will be shown how to defend themselves against attack.

The program will be followed by a free week of women's self defense course.

A free self defense program for children ages four and up will be held Saturday, Oct. 16 from 1 to 2:30 p.m. at Masters of Self Defense, Revere Rd.

The program will be followed by two weeks of free instruction in self defense (six lessons) at the Center.

Also, throughout the month the Crime Prevention Unit will set up displays at various supermarkets in Quincy.

We're making a difference in Wollaston.

At Fleet Bank, we're working hard to make a positive difference in the way you bank. After all, we're a different kind of bank. Backed by all the resources of the Fleet Financial Group, we're able to offer you the kind of innovative products and services you need today. Like our low rate home equity loan and money-saving credit card offers. So stop in soon and find out how we can make a difference for you.

Fleet Bank
A Member of Fleet Financial Group
We're here to make a difference.™

20 Beale Street, Wollaston, MA 02170, (617) 773-0503
Lobby Hours: Mon–Thurs 9–3; Fri 9–4:30; Sat 9–12
Drive Through Hours: Mon–Fri 8:30–4:30; Sat 9–12

Member FDIC.

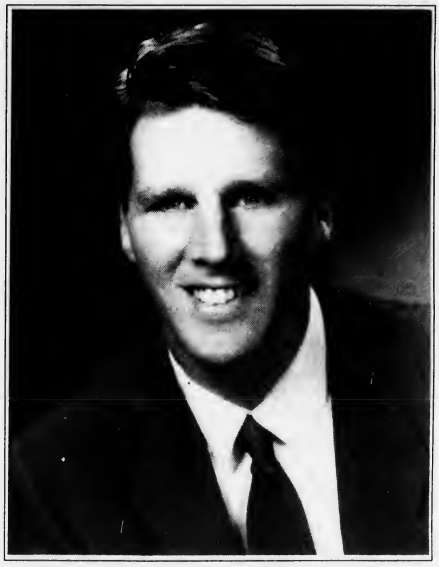

2 Reasons Why
TIM CAHILL
Wants to continue to serve as your Councilor at Large

1. *To continue the fight against CRIME . . .*

Tim Cahill fought to put more police on the streets and supported efforts to supply better equipment.

2. *To continue the fight against higher TAXES . . .*

Tim Cahill as chairman of the Finance Committee led the fight to cut over $300,000 from this year's city budget without sacrificing necessary services.

TIM CAHILL
Councilor at Large

Fighting to make Quincy a better place to live

Kristine Marella, Treasurer • Paid for by the Committee to Elect Tim Cahill

Eric's Auto Body
Collision Insurance Repairs
Rust Removal
Complete Painting
No job too big or too small
Hours: Mon-Fri 8-6
Sat 8-3
472-6759
324 Quincy Ave., Quincy

OBITUARIES

Irene Southard, 97

One-Room Schoolhouse Teacher

A graveside service for Irene (Helms) Southard, 97, of Quincy, was held Oct. 2 at Broad View Cemetery in Lewiston, Maine.

Mrs. Southard died Sept. 30 at Crestview Nursing Home in Quincy.

A retired teacher, she was one of the last to use a one-room schoolhouse.

Mrs. Southard also worked as a librarian In Compston Hall, Maine after retiring from teaching.

She was a member of the Togus American Legion Women's Auxiliary Unit.

Wife of the late Ralph W. Southard, she is survived by a daughter, Celia V. Blight of Quincy; a brother, Raymond Helms of Maine; a sister, Amy Johnson of Maine; four grandchildren and five great-grandchildren.

Funeral arrangements were by the Deware Funeral Home, 576 Hancock St. Donations may be made to charity.

Ruth H. Mello, 74

A private graveside service for Ruth H. (Haynes) Mello, 74, of Quincy, was held in Blue Hill Cemetery, Braintree.

Mrs. Mello died Oct. 1.

Born in Boston, she lived several years in Plymouth before moving to Quincy 45 years ago.

Wife of the late Joseph Mello, she is survived by two sons, Richard J. Mello of Freetown and William M. Mello of Quincy; three grandchildren and two great-granddaughters.

Funeral arrangements were by the Deware Funeral Home, 576 Hancock St.

Donations may be made to the American Cancer Society, 294 Pleasant St., Stoughton, MA 02072.

SCOTT DEWARE

A THOUGHT FOR THE WEEK

PERSONALITY TIP: Let's start today to change our lives by doing something different or something thoughtful for others each day. Look for a smile and return it. You'll never know how far this one little gesture may travel.

Some people have personalities that spread greeting all over the place. The smile they give us as we pass them on the street, the wave of the hand as their car passes our house. The way they walk into a group-say something with a smile, pat somebody on the back . . .

Granted, sometimes a backslapper can become a nuisance. The guy that's always grinning can make himself tiresome. But the person who has the art of dispensing greetings and making everybody feel cheerful if only for a few moments is a person we never get tired of meeting.

Some people don't take life seriously enough, and some people take it too seriously. But if we can dispel a little of the world's gloom, we re making ourselves useful and beloved. We sure could use more of that wide grin!

Deware Funeral Home
576 Hancock St., Quincy, MA
472-1137
Member of the "New England Funeral Trust" and your Suburban Boston Pre-Need funeral specialist
Serving All Religious Faiths
Services Rendered to Any Distance

Basil J. Caloia, 61

Food Service Director For Quincy Public Schools

A funeral Mass for Basil J. Caloia, 61, of Quincy, was celebrated Oct. 1 in St. John the Baptist Church.

Mr. Caloia died Sept. 27 at home after a brief illness.

He was food service director for the Quincy Public Schools for 22 years.

Born in Quincy, he was a lifelong resident. He attended Fitchburg State College.

He was a member of the Braintree Elks Lodge and Adams Heights Men's Club.

He is survived by his wife, Marie A. (Scanlon) Caloia; a son, David J. Caloia of North Andover; three daughters, Joanne M. Caloia of Attleboro, Catherine R. Caloia of Dorchester and Christine M. Brennan of Weymouth; his stepmother, Ida Caloia of Quincy; two sisters, Rosalie Corbo of Weymouth and Mary Caloia of Quincy; and three grandchildren.

Burial was in Pine Hill Cemetery.

Funeral arrangements were by the Sweeney Brothers Home for Funerals, 1 Independence Ave.

Donations may be made to the Quincy Visiting Nurse Association Hospice Program, 1354 Hancock St., Quincy, MA 02169.

Virginia M. Dembro, 74

MBTA Clerk For 35 Years

A funeral Mass for Virginia Margaret (Hayes) Dembro, 74, of Quincy, was celebrated Oct. 2 in St. Elizabeth's Church, Milton.

Mrs. Dembro died Sept. 29 at Quincy Hospital.

A clerk for the MBTA for 35 years, she retired in 1965.

She was a member of the Rockland Golf Club.

Born in Boston, she lived in Milton for 20 years before moving to Quincy 18 years ago. She spent the winter in Florida.

Wife of the late Bernard Dembro, she is survived by a stepson, Bernard Dembro of Braintree; a brother and two sisters, William M. Hayes and Marjorey Jepsen, both of Milton, and Barbara Santolucito of Houston.

Burial was in Milton Cemetery.

Funeral arrangements were by the Hamel, Wickens and Troupe Funeral Home, 26 Adams St.

Donations may be made to the Lahey Clinic in Burlington.

Edward J. Burns, 65

Retired Roofer; Army Veteran

A funeral service for Edward J. Burns, 65, of Quincy, was held Oct. 1 in the Sweeney Funeral Home, 74 Elm St.

Mr. Burns died Sept. 27 at Brigham and Women's Hospital in Boston after a brief illness.

He was a retired roofer and an Army veteran of World War II.

Born in Quincy, he was a lifelong resident.

He is survived by his wife, Elizabeth (Guest) Burns; two sons and a daughter, Bryan O'Sullivan, Matthew Burns and Theresa Burns, all of Quincy; and three grandchildren.

Burial was in Mt. Wollaston Cemetery.

James A. Shannon, 79

Worked With Alcoholics, Young Lawyers; Was Quincy Bar Assn. 'Man Of The Year'

A funeral Mass for James A. Shannon, 79, of Quincy, formerly of Braintree, was celebrated Monday in St. Ann's Church.

Mr. Shannon died Sept. 30 at Quincy Hospital.

A practicing attorney since 1947, he was named the Quincy Bar Association's Man of the Year in 1981 and was honored at the association's annual dinner.

He had a reputation for his knowledge of legal procedures and he often got calls from other attorneys with questions.

Many young lawyers began working in his office, and those who did were charged small rents because he knew that people just out of law school did not have a lot of money.

He was very active in Alcoholics Anonymous and in Lawyers Concerned for Lawyers, an organization that helps attorneys with substance abuse problems.

Mr. Shannon also did legal work for people with alcohol problems in the past and had even taken them to Alcoholics Anonymous meetings and had taken calls in the middle of the night to pick up people in trouble with alcohol problems.

He was president of his 1928 junior high school class and of his graduating class at Chelsea Senior High School in 1932. He later was chairman of the Braintree Republican Town Committee, an organizer of the Braintree Republican Headquarters for the campaigns of 1956 and 1958 and a delegate to the Republican Pre-Primary Convention in Worcester in 1958, 1960 and 1962.

He ran unsuccessfully for governor's councilor in 1960 and for state representative in 1962. He was active in coordinating campaigns for Gov. John A. Volpe and for Elliot L. Richardson in the Braintree-Quincy area.

A 1937 graduate of the Northeastern University School of Law, he took post-graduate courses in problems and legislation and in local government.

During World War II, he was a rifle platoon leader in the 70th Infantry Division and fought in the battle for southern France. He was a captain at the time of his release from the Army.

Mr. Shannon worked for a time as trial counsel for Maryland Casualty Insurance Co. in Boston and from 1947 to 1952 was veterans services investigator and legal adviser for the City of Quincy. At the same time, he established his own law practice in Quincy. He was a former special assistant district attorney for Norfolk County Superior Court.

He was legal counsel to Local 1139 Municipal Employees AFL-CIO.

He was a past president of the Quincy Bar Association, a past vice president of the Braintree High School PTA and past post advocate for the George F. Bryan VFW Post in Quincy.

He is survived by his wife, Irene (Kagoy) Shannon; a son, Robert McGovern of Whitman; a daughter, Judy Stickney of Rhode Island; and a sister, Alice Cox of Braintree. He was the father of the late Roy McGovern.

Burial was in Pine Hill Cemetery.

Funeral arrangements were by the Lydon Funeral Home, 644 Hancock St.

MONUMENTS
Cemetery Lettering
Cleaning
Vases
Vigil Lights
Sculpturing
Rose Quartz
Mausoleums
Markers
Colonial Tablets
Stant Markers
Bronze Markers
617-471-0250

QUINCY MEMORIALS Inc.
18 Willard St.
Quincy 02169
"On The Expressway"
Exit 9 Near E. Milton Sq.
Free Illustrated Catalog
Budget Terms Available

United Way
It brings out the best in all of us.

You've lived your life together ... don't plan your funeral alone. Call us today about our funeral planning program.
FORE THOUGHT®
LIFE INSURANCE COMPANY
Funeral Planning for Those You Love
HAMEL WICKENS & TROUPE
Funeral Home, Inc.
26 Adams St., Quincy (617)472-5888
Funded through policies with Forethought Life Insurance Co.

Sweeney Brothers
HOME FOR FUNERALS
RICHARD T. SWEENEY, JR.
JEFFREY F. SWEENEY
1 INDEPENDENCE AVENUE • QUINCY, MASS.
472-6344

Thomas H. Barth, 67

Former Postal Employee, Hairdresser

A funeral Mass for Thomas H. Barth, 67, of Quincy, was celebrated Oct. 2 in St. John the Baptist Church.

Mr. Barth died Sept. 29 at Quincy Hospital after a long illness.

He was a letter carrier and Civil Service exam monitor for the U.S. Postal Service for 16 years before retiring 10 years ago. He was also a former hairdresser.

He was a Merchant Marine veteran of World War II.

Born in Boston, he lived in Braintree and Rhode Island before moving to Quincy 30 years ago. He attended St. Joseph's School in Sharon.

He is survived by his wife, Michael "Mickey" (Dawlbey) Barth; and several nieces and nephews.

Burial was in Blue Hill Cemetery, Braintree.

Funeral arrangements were by the Sweeney Brothers Home for Funerals, 1 Independence Ave.

Donations may be made to the Multiple Sclerosis Society, 400 Totten Pond Rd., Waltham, MA 02154.

Ann G. Bass, 73

Retired Sears Sales Rep.

A funeral service for Ann G. (McNinch) Bass, 73, of Quincy, was held Tuesday in St. Chrysostom's Episcopal Church.

Mrs. Bass died Sept. 30 at Quincy Hospital after a long illness.

She was a sales representative for Sears for more than 15 years before retiring in 1985.

Born in Bridgewater, Me., she lived in Maine before moving to the Quincy area more than 40 years ago. She attended Maine schools.

She was a member of St. Chrysostom's Church in Wollaston and an avid bingo player.

She is survived by her husband, George J. Bass Jr.; two daughters, Sharon A. Shine of Hanson, and Sandra J. Reardon of Pembroke; a brother, Colin McNinch of Canada; and five grandchildren.

Burial was in Massachusetts National Cemetery, Bourne.

Funeral arrangements were by the Deware Funeral Home, 576 Hancock St.

Jeanette M. Lawyer, 64

A funeral Mass for Jeanette M. (Salvaggi) Lawyer, 64, of Quincy, was celebrated Tuesday in St. John's Church.

Mrs. Lawyer died Oct. 2 at Quincy Hospital.

Born in Quincy, she was a lifelong resident.

She is survived by her husband, Donald R. Lawyer; two sons, Raymond D. Lawyer of Florida and Richard E. Lawyer of Mansfield; three brothers, Alex Spere of Quincy, John Speredelozzi of Brockton and William Salvaggi of Abington; two sisters, Josephine Fiorina of Avon and Dorothy DiRamio of Taunton; and three grandchildren.

Burial was in Pine Hill Cemetery.

Funeral arrangements were by the Bolea-Buonfiglio Funeral Home, 116 Franklin St.

Donations may be made to the American Heart Association, 20 Speen St., Framingham, MA 01701.

Patricia A. McKenna, 42

A graveside service for Patricia A. McKenna, 42, of North Weymouth, formerly of Quincy, was held Sept. 30 in St. Mary's Cemetery.

Miss McKenna died recently at home.

Born and educated in Quincy, she lived in North Weymouth for many years. She was a communicant of St. Jerome's Church in North Weymouth.

She is survived by a brother, Walter F. McKenna III of Brockton; an uncle, George R. McKenna of Rockland; and two aunts, Mary T. Bates and Patricia A. McKenna, both of Quincy.

Funeral arrangements were by the Grimwood and Coletta Funeral Home, 603 Adams St.

NEWSCARRIERS WANTED

Here's a chance to earn extra money by building a Quincy Sun home delivery route.

Telephone: 471-3100

Church of Saint John the Baptist

44 School St., Quincy, MA

MASS SCHEDULE

Saturday 4:00 & 7:00 pm

Sunday: 7 am, 9 am, 11 am, 12:30 and 5:30 pm

Confessions in Chapel Sat. 3-3:45 pm

Rectory-21 Gay St. 773-1021

RELIGION

Houghs Neck Congregational

The Rev. Alicia Carea will preach on "The Columbus of Tomorrow" at the 9:30 a.m. worship service Sunday at Houghs Neck Congregational Church, 310 Manet Ave.

Priscilla Little will be the greeter. A coffee hour will follow the service.

"The Naturalness of Prayer" will be the sermon topic of Dr. Peter V. Corea at the 10:30 a.m. worship service. The choir will sing under the direction of Arden Schofield.

Sunday School has begun a new year with the theme "Let's Celebrate a Great Church: It's Our 100th Anniversary." Special events will happen throughout the year to coincide with this special anniversary.

At 8:30 a.m. the Early Childhood (age 2 1/2 - Grade 1) will meet followed at 10 a.m. by the Intermediate Dept. (Grades 2-8). The Pilgrim Fellowship (Grades 9-12) will meet at 5 p.m. Gloria Brummitt is church school superintendent.

The church is equipped for the physically challenged.

United Methodist

The Rev. Harry Soper Jr. will preach on "Think on These Things" at the 10 a.m. worship service Sunday at Quincy Community United Methodist Church, 40 Beale St.

Scripture reader will be Edna Coletti. Music will be led by Scott Walker, choir director. Greeters will be Anne Giger and Grace Shields. Ushers will be Kay and Susan Little.

Hostesses at Fellowship Hour in Susanna Wesce Hall will be Joanne Nolan, Phyllis Ellison, Judy Malloy and Margaret Minyard.

Quincy Point Congregational

Rev. Fred Atwood-Lyon, pastor, will deliver the morning sermon "The Distinguishing Marks of a Christian" at the 10 a.m. worship service Sunday at Quincy Point Congregational Church, Washington St. and Southern Artery.

Rev. Carol Atwood Lyon, pastor, will be liturgist.

Sunday's service will include a celebration of the Sacrament of Christian Baptism. Deacon Denise Hunter will be the greeter and Ed Jurewich will be Deacon of the Day.

Diaconate floral delivery to the ill and shut-ins will be under the direction of Jim O'Neill.

Ushers will include Sharon Anderson, Robert Deans, Audrey Jerrick and Ruth McInnis.

Child care is provided each Sunday from 10 a.m. through the worship hour for the benefit of parents with young children.

Church School classes are provided each Sunday for infants through grade eight from 10 to 11:15 a.m. To register children, call 773-6424.

Christmas Festival Parade Committee To Meet Oct. 13

The Quincy Christmas Festival Parade Committee will meet Wednesday, Oct. 13 at 7 p.m at *The Patriot Ledger*, 400 Crown Colony Drive, West Quincy.

Chairman George White urges all committee members to attend.

The 42nd annual Quincy Christmas Festival Parade will be held Sunday, Nov. 28.

Bethany Congregational

The Rev. Judith McCullough will be guest minister at the 10 a.m. worship service Sunday at Bethany Congregational Church, Spear and Coddington Sts., Quincy Center.

Rev. McCalbugh is director of the Grace House Urban Retreat Center in Dorchester. She will preach on "The Journey Is Our Home."

Scripture reader will be Connie MacDonald. Musical selections will be by Brenda Kelly, soprano and Paul Frazer, baritone with Gregory Flynn, organist.

Hosting the Fellowship Hour which follows the worship service will be members of the Leuchte family. Church School classes are held at 10 a.m. also and child care is provided for infants and toddlers.

The Rev. George A. Hodgkins has accepted the invitation of the Church Committee and will become a full-time interim minister of Bethany Church effective on Sunday, Oct. 17.

United First Parish

Rev. Shuma Chakravarty will be guest minister at 10:30 a.m. worship service Sunday at United First Parish Church (Unitarian Universalist) in Quincy Center.

She will preach on "Voyages and Visions." Dr. Sheldon W. Bennett, minister, will also participate.

Rev. Chakravarty serves as part-time interim minister at the First Parish Church Unitarian Universalist in Bridgewater. She continues to serve as associate religious leader of the Vendanta Center in Cohasset.

Andrew Cormier, guest musician, will play trumpet selections. Norman Corey, music director, will play organ pieces. Matt Malloy will usher.

At 5 p.m., the Multicultural Concert Series will present "Folk Music from Two Continents" featuring Georgian choral music by Iveria and traditional American Bluegrass by Boston City Limits. Admission is $7, $5, for children and seniors.

Historic First Parish, "Church of the Presidents," is located at 1306 Hancock St., opposite City Hall. Church School and child-care are provided (Brenda Chin, director). Call 773-1290 for information.

Covenant Congregational

Rev. LuAnn Johnson will continue her sermon series on the Old Testament book of the prophet Micah at the 10:45 a.m. worship service Sunday of Covenant Congregational Church, Whitwell and Granite Sts.

Richard Smith, minister of music, will direct and accompany the choir in a choral introit and two anthems. He will also play an organ prelude, offertory and postlude.

Sunday School, with classes for all ages, nursery through adult, will begin at 9:30 a.m. During the worship service an attended nursery is available for children age four and younger. Attendant will be Florence Anderson.

Following the service, coffee will be served in fellowship hall downstairs.

For more information on church activities, call 479-5728.

Faith Lutheran Women Plan Rummage Sale

Faith Lutheran Church Women will hold a rummage sale at Faith Center, 65 Roberts St Saturday, Oct. 23 from 9 a.m. to 1 p.m.

Coffee will be served.

For more information call the church office at 472-1247.

SUN SPORTS

A PASS intended for Quincy's Mike Sheffer (No. 22) is knocked away by a Taunton defender. The Presidents prevailed, 25-6, to post their second win of the season.

MIKE FEELEY of the QHS Presidents pressures Taunton quarterback Michael Sayce during the Quincy's 25-6 win Friday night at Veterans Memorial Stadium.

(Quincy Sun photos by Tom Gorman)

Quincy 25, Taunton 6

Presidents Host Plymouth Eyeing Third Win

By PETER ZOIA

A determined Quincy team won their second game of the season with an easy victory over visiting Taunton 25 to 6 at Veterans Memorial Stadium.

Four different President players chalked up touchdowns, Mike Elder on a 15 yard run, Jason Sova on a 28 yard pass from Mike Bartlett, Terry Bowman on a five yard sprint, and Sam Brown with a 14-yard jaunt.

After a scoreless first quarter, the Presidents began to roll, even though they had chances in the opening period but couldn't score.

Two quick scores came within 22 seconds in the second period. Elders' run came early putting Quincy in the lead, 6 to 0. A Taunton fumble was then recovered by Brian Taylor giving Quincy a good spot on Taunton's 28. Losing no time, Bartlett hit Sova for another score putting Quincy ahead 12 to 0 at halftime.

On the Presidents' first drive on a five yard pitchout from Bartlett to Bowman.

Taunton played ragged ball, fumbling on its own 35 allowing Jason Bennett to recover for Quincy. Working their way to Taunton's 14, Brown rambled in for the final President touchdown. Elder added the extra point by a kick.

Quincy had an outstanding night defensively also as the visitors seldom got in scoring position.

With seconds remaining, Ed Holt electrified the crowd by scampering 95 yards for Tauntons' only score.

Fumbles by Taunton stagnated any chance of scoring. Quincy played an alert brand of football in nailing down their second win with one loss.

Coach Jack Raymer was elated over the win. He noted that although early in the game mistakes were made, the team regrouped and played sound football the remainder of the fray.

He praised the passing by Bartlett especially on the scoring throw to Sova.

Raymer was able to use many reserves in the last period.

The Presidents' will seek their third win as they host Plymouth Friday at Veterans Memorial Stadium at 7 p.m.

Youth Football

Apaches, Panthers Win

The North Quincy Apaches extended their record to 3-0 by defeating the West Quincy Elks, 12-0, last Sunday at Veterans Memorial Stadium.

Following a scoreless first half, the Apaches scored on their first offensive possession of the third quarter. Led by quarterback Jim Finn, the team put together an impressive scoring drive. The strong running of Pat Egan and Chris Bregoli eventually led to a four-yard touchdown run by Manny Vasquez.

In the fourth quarter, the Apaches put together another drive which ended in a 20-yard touchdown score by Finn around the left end.

Dan Toland, Fred Elfman, Finn and Egan led the Apaches defensively as the team shut down all potential scoring threats by the Elks. The game was the Apaches' third shutout of an opponent this season.

After a week off due to rain, the Panthers improved to 2-1 in the Quincy Youth Football League with a 14-0 victory over the Houghs Neck Manets.

The Panthers were led in the first half by the solid two-way play of Carmen Lorenzano.

James Bennett scored the first Panthers TD, but the try for the conversion failed and the Panthers took the 6-0 lead into the intermission.

In the second half, Steve Roberts scored midway through the third quarter on a 30-yard run, giving the Panters a 12-0 cushion. Quarterback Carmen Lorenzano rolled untouched into the end zone for the two-point play.

Mark Miller and Andrew Sheridan stood out defensively for the winners. The Panthers will meet the West Quincy Elks Sunday, while the Apaches face the Manets in the second half of the doubleheader.

SUBSCRIPTION FORM

FILL OUT THIS SUBSCRIPTION BLANK AND MAIL TO

The Quincy Sun

1372 HANCOCK STREET, QUINCY, MA 02169

NAME _____

STREET _____

CITY _____ STATE _____ ZIP _____

CHECK ONE BOX IN EACH COLUMN

( ) 1 YEAR IN QUINCY	$12.00	( ) CHECK ENCLOSED
( ) 1 YEAR OUTSIDE QUINCY	$14.00	( ) PLEASE BILL ME
( ) 1 YEAR OUT OF STATE	$17.00	

Nominations Open For Q-N Football Hall Of Fame

The Quincy/North Quincy Football Hall of Fame committee is accepting nominations for the 1993 inductees

The annual induction banquet will be held Tuesday night, Nov. 23, at Morrisette.

Those nominating canidates are asked to be sure and have a current address for them.

All nominations should be sent to Ed Vena, c/o Vena, Truelove and Riley, 253 Summer St., Boston, 02210. The deadline for nominations is Oct. 5.

Further information can be obtained by calling Vena at 737-8700.

QHS Class Of 1932 Purchases Stadium Seating

At a recent meeting of the 60th Reunion Committee of Quincy High School Class of June 1932, Bert Eckblom announced that the proceeds from the re-union purchased a row of seats at the newly installed seating at the Veterans Memorial Stadium.

An engraved plaque reading "Class of J'32 Q.H.S." is located on the home side, section 7, row 15.

Novak Earns All -Tournament Honor

Bentley College junior Lori Novak of Quincy has been named to the All-Tournament team in the Bryant College Volleyball Invitational.

Bentley, 6-3 overall, posted a 2-1 record in the tournament with 3-0 wins over LIU/Southampton Campus and defending Northeast-10 champion Quinnipiac College and a grueling 3-2 loss to Dowling College.

Novak, in her third season as Bentley's starting setter, had 85 assists in the tournament, an average of 9.4 a game. She also served 6 aces in the 3-0 win over Quinnipiac, and had double figures in digs against Quinnipiac and Dowling. Novak came to Bentley from Quincy High School.

Parry On Babson Cross-Country Team

Traci Anastas, of Quincy, has been named a Commended Scholar in the 1994 National Merit Scholarship Program.

About 35,000 Commended Students throughout the nation are being honored for their outstanding performance on the 1992 Preliminary SAT-National Merit Scholarship Qualifying Test, which was the route of entry to the 1994 Merit Program. Commended Students have shown academic promise by placing among the top five percent of more than one million program entrants.

Plymouth 22, North Quincy 21

Raiders Look For Rebound At Barnstable

If you were a spectator at the Plymouth/North Quincy game at Plymouth, you got your money's worth.

Plymouth prevailed 22 to 21 but not without a scare with 4:06 remaining.

Coach Ken McPhee of the Red Raiders went for the win after a 21-yard touchdown pass from Dan Duncan to Brain Raftery came within one point of tieing the game. North was stopped on the one yard line going for a two-pointer.

The first quarter was scoreless with neither team threatening. Plymouth got on the score board first with a well executed screen pass that was good for 31 yards to the North 11. It took just three plays for the first score of the game when quarterback Mark Fitzsimmons rammed in from the one. The conversion kick by Justin Miller was good and Plymouth led 7 to 0.

Fine running by Derick Epps on the kick-off return put North on Plymouth's 42. A Duncan to George Wirtz pass for 31 yards brought North to the 11. Duncan hit Nathan Gott with another pass to the three setting up a field goal by Kevin Ross that made the score 7 to 3.

North received a break when the kick-off bounced off a Plymouth player and the Raiders recovered on the home team's 30, with 5:08 remaining in the half.

North's Keith Deshler suffered an elbow injury and was hospitalized. This was the second severe injury of the game as star running back Shawn Nee had to leave the game because of an ankle injury, and was unable to return.

Duncan connected with Epps on a 26-yard pass after an offside penalty put them back on Plymouth's 35, resting the ball on the Plymouth eight were Epps skirted around his own right side for six points, putting North up 9 to 7.

Late in this second quarter, Duncan threw Wirtz for 20 yards, and 13 yards to the 15. Duncan on a quarterback sneak went to the six, a gain of nine yards where Mike McGregor ambled to the one. Duncan then put North in the lead with a throw to Wirtz, making it the Raiders 15, Plymouth 7.

Plymouth roared back with a 52-yard pass play, Brendon McDavitt to Damon Gesce, making it 15 to 13. A shovel pass on the conversion by Jim Shea made it 15 all at half-time.

The third quarter was scoreless although North reached Plymouth's 20. Here a penalty and four incomplete passes ended the threat.

Plymouth retaliated with a 33 yard pass completion to North's 39. Starting the final frame they took to the ground where McDavitt on a keeper made a good run from the 15 to score. The kick by Miller was good, making it 22 to 15, Plymouth.

North then filled the air with passes. Epps caught a 25 yarded, Wirtz completed two in a row for a total of 12 yards. Duncan got nine more yards on a run up in the middle. Plymouth was penalized for a late hit putting North on the 29.

McGregor got eight yards to the 21 and Duncan then found Raftery alone in the middle for a score. Raftery dove for the score with tacklers hanging on to him.

McPhee, winner of last years' Super Bowl, went for all the marbles, ordering a two point running play that just fell short.

"It was a great game, " he said. "We came about two inches short of winning. I'm proud of every single player. I told the boys not to be embarrassed and to hold their heads high. We lost Shawn Nee early in the game. Also Keith Deshler and Martin Shields were knocked out of the game. We play to win, not to tie."

This Friday night North travels to Barnstable, looking to get back in the win column.

By PETER ZOIA

NORTH QUINCY LINEBACKERS--(Kneeling) Tim Zaniboni, Co-Captain Sean Halpin and Brian Raftery. Standing, Chris Ritchie, Mike Comer, Rick McLaughlin, Steve Stentiforo and Paul Pacciano.
(Quincy Sun photo by Tom Gorman)

Cross Country

NQ Girls Split, Boys Drop Two

The North Quincy Cross-Country team took on both Cape schools in Old Colony League action last week.

The boys dropped both decisions, while the girls split. North hosted Falmouth at Pageant field last Tuesday. North's Eric Torvi bested the field cruising the 3.1 mile loop in 19:05, but Falmouth took the next five spots to secure a 20-40 win. Sophomores Steve Cannon and Terrence Roche also placed in the top 10 with Brian O'Donnell and Eric Yu closing out the scoring for the Raiders.

The girls took on a Falmouth team which was the consensus league champs and were just edged 27-28. Erin Duggan, on a roll so far, took third beating Falmouth's talented Sara Corriea, last years League Champion. Patty Gohring of Falmouth took first for the Clippers breaking Suzanne Lewis' course record of 20:48 with a 20:38. Gohring boasts a 5:09 mile, second went to the Clippers Sara Majka who boasts a 5:02 mile. A host of Raiders closed out the scoring with Laura Blaikie fifth, Mel Gaziano sixth, Erica Doherty seventh, Katie McNamara eighth and Kelly Duggan ninth. Falmouth took 10th and 11th to clinch the victory.

Despite the loss Coach Geoff Hennessy was pleased.

"Falmouth has the best three runners in the league - bar none. So when you break that group up you're doing something. If a team takes 1-2-3, and has two other finishers, its an automatic win. We did what we had to do, everyone did their job. In a big multi-team meet Falmouth will have their troubles."

In fact Falmouth can only hope to tie for the league as they lost to Silver Lake 25-30 recently when Corriea was out sick and the Clippers' lack of depth hurt them.

Last Friday North traveled to Barnstable, splitting the decision. the boys lost 22-35 although much improved. Torvi won again, with Steve Cannon fifth and Terrence Roche sixth, Brian O'Donnell ninth and Eric Yu 12th.

The girls won a real seat-squirmer 26-31 over a much improved Barnstable squad. Both teams traded leads, but Michelle Giddungs hurt the Cape Codders chance of victory, falling with a sprained ankle on the tough 2.9 mile course and failed to finish. Erin Duggan also fell hitting her head and cutting her leg, but got back up to finish third. Barnstable's Heather McLane won with NQ's Laura Blaikie second.

Other scorers for North were Mel Graziano sixth, Katie McNamara seventh, Erica Doherty eighth and Kelly Duggan ninth.

"We dodged a bullet this time" said Hennessy. "The Mark of a good team is that when your ace goes down, someone else steps up to take her place, and Laura Blaikie did that for us. She's been less than thrilled with her racing of late and this was just what she needed."

North depth was evident as the Raider's number six runner Kelly Duggan beat the number four for Barnstable.

North hosts Silver Lake on Tuesday Oct. 5, and the Freshmen host Xaverian Boys and Notre Dame Academy Girls on Thursday, Oct. 7. The Freshmen-Sophomore group also runs in the Apponequet Warrior Invitational at Lakeville on Saturday.

The varsity girls record is 2-1 with Weymouth (3-0) the only unbeaten team. The boys fall 0-3.

$Always Buying$
New & Old
TAJ
COIN, STAMPS and SPORTS CARDS
9 Maple St., Quincy, MA 02169
479-1652
Complete Line of Supplies
Free Estimates

Petar's Automotive
Oil Change Express
$18.95
Change Oil & Filter, Lube, Chassis, Check Fluid Levels, Replace up to 5 quarts of oil.
(Some filters, fluids, extra)
330 Quincy Ave., Quincy
786-9080

DAVID McCAULEY'S
HOCKEY
UNLIMITED
est. 1992
MITES & SQUIRTS
POWER SKATING CLASSES
JANUARY 23, 1994 - MARCH 6, 1994
LATE STARTER HOCKEY SCHOOL
NOVEMBER 14, 1993 - JANUARY 16, 1994
at
Shea Rink, Quincy
Also available for Youth Hockey Clinics
For Information Call (617) 331-2919

NAPOLI
ITALIAN PIZZA, PASTA & SUB SHOPS
SAVE OVER $5.00
FRIDAY, SATURDAY, SUNDAY
471-7222
2 Large 1 Topping Pizzas
Only $12.95 Delivered
• One coupon per order
• Not valid with any other offers
• Notify us of coupon when ordering
LOOK WEEKLY FOR OUR COUPONS!

Quincy Youth Soccer

By DICK SHEA

Last Sunday's Quincy Youth Soccer League games were rained out. Following are the results of the Friday night and Saturday games:

Boys Under 10: Quincy Hospital defeated Hancock Tire, 6-3. Pat Bregoli had four goals for Quincy Hospital and Brian Keefe two. Richard Churchill, Stephen Barbuto and Pat Ryder had assists and Bobby McEvoy, Colin Potter and Daniel Coughlin also played well. Chris Okereke had all three Hancock Tire goals and Chris Chernicki, Billy Bent and John Fidalgo all had fine games.

South Boston Savings Bank and Spillane & Epstein Attorneys tied, 3-3. Steve Pizzi, Glen Liberton and Adam O'Hara scored for South Boston Savings and Mike Halloran had three assists. David Germain, Brian Papile and Nate Moran also had strong games. Matt Alleva, David Benn and Brandon Sleeth scored the Spillane & Epstein goals and Benn and Mike Quilty had assists. Chris Sullivan, Kevin Patten and William Henderson also played well.

Boys Under 14: USA Realty topped South Shore Building Trade, 4-2. Josh Echelle scored two goals and Colin Shea and Chad Fitzpatrick one apiece for USA Realty. Matt Flynn and Eddie Smith had assists and goalie Owen Nestor, Jamie Parisi and Jason Lumaghini all played well. For South Shore Building Trades Nathan DeRosario and Joe Miller scored and T.J. Miller had two assists. Sean Burke, Steven Marks and Shaun Walsh also had fine games.

Hohman Oil edged The George Burke Club, 5-4. Joe Flores had four goals and Steve Wilson one for Hohman, while Matt Lebo had two assists and John Barron, John Sullivan and Mark Miller one apiece. Joe Watson and Jim Barrett also played well. Jim Finn scored two goals for Burke, Tony Monaco and Mike Shaw one apiece, Scott Staiti had two assists and Jim Hasson and Bard Hajrizaj one apiece. Tommy Mann and Jose Diaz also had strong games.

J.B. D'Allessandro clobbered Deware Funeral Home, 8-4. Russ Corner scored five goals for D'Allessandro and Mike Whalen, Kevin Walsh and Robbie Bell one apiece. Carlos Ashmanskas had two assists and Bell, Alex King and Brian Brownell one apiece and Matt Norton also played well. For Deware Billy Walker had two goals and Matt Graham and Paul Hussey one apiece. Mark Stanton, Bill Deshler and Mike Turner had assists and Gerry Powers, Bill Martin and Mike Cremen also had fine games.

Girls Under 14: Flower Loft beat Quincy Adams Restaurant, 4-1. Michelle Boncek, Stephanie Collins, Dorothy Cronin and Leanne Martin scored the Flower Loft goals and Jocelyn West, Dorothy Cronin, Barbara Ryan and Elizabeth Bennett had assists. Sarah Towne and Vera Schepis also had strong games. Catherine Koch scored for Quincy Adams and Jessica DiBona had the assist. Mary Chenette, Natalie Dyment and Laura McEvoy also played well.

That's Italian defeated Fire Extinguisher Services, 4-1. Betsey Stone had two goals and Kerry Duffy and Heather Schatzel one apiece for That's Italian. Duffy had two assists, Stone one and Marcia Hern also played a fine game.

Information on Fire Extinguisher players was not available at press time.

SENIOR BOYS' BASKETBALL champions from Palmer Playground. Front row, left to right, Kevin Norton, Kevin Cellucci, and Jim Kelly. Second row, Mark Hatfield, Tom Clark, Tom Vecchion, and Peter Orseno. Back row, coach Joan O'Connor, recreation leader Mike Norton, Dave Sawan, Scott Pyer, Erik Kenney, recreation leader Michelle Drury and supervisor Sue Pacetti.

JUNIOR BOYS' BASKETBALL champions from Palmer Playground. Front row, left to right, Jacob Shields, Bobby Johnston, Peter Colletti, Danny Kelly and Jim Munchback. Back row, coach Mike Norton, Jose Diaz, Jim Quigley, Rob Downey and coach Joan O'Connor.

Youth Soccer League Clinic For Coaches, Players

Quincy Youth Soccer will sponsor a free soccer clinic for all their players in the under 10 throuh14 division and all its league coaches.

The clinic will be held Oct. 16 at Atlantic Field on Hollis Ave. from 10 a.m. until noon.

Instruction will be given by Barry Austin, Quincy High School's varsity coach and North Quincy's varsity coach Jim Johnson. Soccer skills and game fundamentals will be stressed.

Quincy Youth Soccer League is encouraging their players and coaches to take advantage of this program.

Under 14 Girls Beat Rockland

The Quincy Youth Soccer League under 12 girls fall development team defeated Rockland, 4-1, last Saturday in Rockland.

Ashley Rowerdink had two goals and an assist, Jill Nicholson a goal and an assist, Chrissie Lewis a goal and Katie Kelly two assists.

Kelly Raymer, Jen Conley, Colleen Nichol, Katie Gaughan and Beth Perry had outstanding games on defense.

The team's next game will be held Saturday at 8:15 p.m. at Kincaide Field against Brockton.

Travel Team Tryouts At Kincaide Field

The Quincy Youth Soccer League travel team tryouts for girls under 10 will be held Friday, Oct. 8 at 6:30 p.m. and Saturday, Oct. 16 at 7 p.m.

Both tryouts will be held at Kincaide Field.

Ponkapoag Course Holds Best Ball Of Twosome

The Women's Division of the Ponkapoag Golf Course recently played a Best Ball of Twosome.

First place winners were Pat Mahoney and Dorea Concannon. Nancy Carlton and Marilyn Radovsky took second place.

A luncheon was served after the tournament.

Newscarrier Wanted

The Quincy Sun has a newspaper route available in the Merrymount section of Quincy. Vicinity of Highfield Rd, Narraganset St. and Virginia Rd.

The route has eight customers and delivery is once a week (Wednesday afternoon).

Boys and girls interested in this route can call Bob at The Quincy Sun, 471-3100.

Cub Scout Registration Oct. 13

Cub Scout Pack 14 in Wollaston invites boys in grades one through five to join their group Wednesday, Oct. 13 from 7 to 7:30 p.m.

Registration will be held at the Wollaston Congregational Church, Lincoln and Winthrop Ave.

For more information, call 328-7038 or 471-3121.

Cross Country

Quincy Girls Edge Bridgewater-Raynham

The Quincy girls cross-country team raised their record to 2-1 with a hard-fought 27-28 win over Bridgewater-Raynham.

Liz Sawan continued to have a great season taking first place, followed by ever-improving freshman Kathryn Lencki placing second. Sophomore Amy Nicklas and Maryanne Ashworth battled the last quarter mile to finished sixth and eighth place respectively. Senior Lauralee Summer rounded out the scoring by placing 10th.

Earlier in the week the girls lost 22-35 to a strong Weymouth team. Sawan (second), Lencki (fourth), Ashworth (eighth), Nicklas (ninth) and Summer (12th) all scored for Quincy in a great effort.

Although the boys' team is 0-3, Coach John Franceschini said he is very proud of their steady improvement. Junior James Lencki is leaving his mark on the Old Colony League in every race he runs, placing second to B-R standout Brian Hughes, while placing first at Weymouth against a strong field during the 20-41 loss.

Junior Doug Gallagher continues to be Quincy's number two runner and steadily improving, along with juniors Damon Blaco, Brian Gallahue, Rich Bergeron and sophomores Hubert Lam, John Duffy and Mike McIvor. Freshman Matt Langille is also a bright spot in Quincy's future.

Quincy will be at Plymouth tomorrow (Friday).

Hockey

St. Moritz Devils Bow To Eagles

The St. Moritz Devils' Squirt minor league team lost last Sunday, 3-2, to the Boston College Eagles.

Although they had a number of good shots on goal, including one in particular by Joe Carr, the Devils couldn't capitalize and trailed, 1-0, after the first period. Obi Aduba scored for the Eagles.

Aduba scored again in the second period, but goalie Kevin Regan played tough and kept the Eagles close as Mike Aylward scored for the Devils, making the score 2-1 after two.

In the third period, Aduba scored another goal for a hat trick but the Devils' defense prevented any further scoring. The Devils again pulled to within one with a minute left in the game when defenseman Mark Mulhern scored to make the score 3-2.

At the final faceoff, the Devils had a great change to tie the game at the end of regulation when Aylward backhanded the puck to wing Nick Sarno who passed in front of the net to wing John Segalla, but Segalla's last shot attempt failed and the Eagles held on for the win.

U.S. SAVINGS BONDS

Opposition, Backing For N.Q. Supermarket

(Cont'd from Page 1)

plus to the community. Some residents, like Larry Black of 547 Newport Ave., felt Shaw's would be a better alternative than most companies that would want to use the site.

"What really scares me is the possibility of what could be built there," said Black. "I'm stuck (in traffic) on Hancock Street every day, and this could help the traffic situation.

"This developer is also committed to using the local labor force," said Black, who said he worked as a pipefitter.

Ruth Keeley of 17 Winthrop Ave. said she was at first "skeptical" about the Shaw's proposal, but added that "I've done my homework" and after attending the neighborhood meetings, she was convinced that Shaw's has the community's best interests in mind.

"They say they'll respond to our needs, and at this point, I have to believe them," she said.

Opponents, however, said that an increase in traffic, pollution, noise and existing drainage problems at the site, as well as the impact on local small businesses, would outweigh any benefits from the store.

"I speak for the employees of Wollaston Market," said Frank Keenan of the store at 651 Hancock St. "We would be hurt by another large supermarket. Small business is the backbone of this country.

"I also see traffic doubling and an increase in pollution and noise level," added Keenan, who urged the council to seek other alternatives for the site.

Marie McHugh of 6 Marlboro St. said that while Shaw's had done a good job putting together its proposal, the community simply wasn't interested in another large supermarket at the site.

"We really don't want a supermarket," said McHugh. "What is it you (Shaw's) people don't understand about the word 'no'?"

McHugh also referred to comments Councillor Michael Cheney has made in the past regarding the fact that the traffic signals and roads at the site could be improved by the city without any help from Shaw's.

Arlene Tenney of 55 Albion Rd. questioned Shaw's plan to remove several parking spots to divide a part of Hancock St. parallel to the site into four lanes.

"There's parking on both sides of Hancock St., so where are these four lanes going to be?" said Tenney. "It's kind of like putting a size 5 shoe on a size 9 foot."

Phelan said the Planning Board will discuss the proposal further at an upcoming meeting and will make a recommendation to the City Council on the matter in the near future, probably in mid-November. He added that the council would then have 90 days to vote either for or against the proposal.

LaRaia Wants Explanation On Hospital Budget Delay

City Councillor Joseph LaRaia Monday night called for a Quincy Hospital official to be brought before the City Council to explain why the council has not yet seen the hospital's FY94 budget.

LaRaia said that according to statute, the hospital is supposed to submit a copy of the budget to the council at least 60 days before the beginning of its new fiscal year. The hospital's new fiscal year begins Oct. 1, unlike the new fiscal year for the city budget which begins July 1.

"I was disturbed that there was no budget available," said LaRaia. "It's professional courtesy that the budget should be made available when it's due according to statute."

Ward 2 Councillor Ted DeCristofaro, chairman of the council's Public Health and Hospital Committee, said he would see about what he could do about getting a hospital representative to appear before the council as soon as possible.

City Auditor Robert Foy said after the meeting that the hospital has submitted a summary of the budget, but not the budget itself. He added that since the hospital's board of managers, and not the City Council, approves the hospital budget, the hospital is technically not required to submit it to the council at all.

"It's more of a courtesy," said Foy.

Fr. Bill's Place Wishing Well Campaign Starts Friday

Fr. Bill's Place 1993 Wishing Well Campaign will get underway in Braintree Friday and make stops in Hingham and Quincy later in the month.

The Wishing Well Campaign is a penny drive which raises money for worthwhile programs at the Quincy-based homeless shelter.

Last year, the drive raised approximately $3,000, according to shelter Executive Director Joe Finn.

"We would really like to exceed last year's goal but we would also be happy to repeat last year's goal," Finn said. "It's more of a penny drive. Some people will give us dollar bills but we're really hoping people bring those pennies.

"This campaign is meant to be a painless way of contributing to a charity. We are asking people in the communities we serve to consider bring their pennies and spare change to the wishing well and to donate them to our cause," Finn said.

Fr. Bill's Place, which opened in 1988, serves 17 communities. They are Quincy, Milton, Braintree, Randolph, Weymouth, Hingham, Cohasset, Canton, Scituate, Norwell, Marshfield, Pembroke, Duxbury, Dedham, Westwood, Norwood and Hull.

The Wishing Well Campaign will begin Friday, Oct. 8 and Saturday, Oct. 9 at the Hilltop Market Place in Braintree.

On Friday, Oct. 15 and Saturday, Oct. 16 the campaign will set up outside Purity Supreme at Lincoln St. (Route 3A) in Hingham.

The last stop will be at Shaw's on Quincy Ave., Quincy, on Friday, Oct. 22 and Saturday, Oct. 23.

The Wishing Well will be the three sites from 9 a.m. to 7 p.m. each of those three days. Pennies may be brought to the shelter at any time.

Contributions will go toward the shelter's operation. "We have to raise 40 percent of our own budget," Finn said. "A lot of the revenues that come in are already restricted.

"We'll use the penny drive proceeds where it's deemed best," Finn added.

Support For Clinton Health Care Plan

(Cont'd from Page 2)

emotional Towne described how the current system has forced him to spend more than $200,000 on prescription drugs and medical bills the last eight years.

"I tried to get help from the state, but I make too much and they told me the only way I could get help for my wife was to leave her. But after 48 years, I just couldn't do that.

"I'd rather kick the bucket then get a divorce. So my wife and I talked it over and decided that when we couldn't pay for the drugs any more that we just have to stop taking prescription drugs. We'd rather pass away together-or at least as close together as we can.

"I've come here to make a plea: please don't sit on this health care plan! If you sit on it too long, it will be too late to do my wife and I any good."

Towne's testimony stirred the legislators presiding over the meeting.

"We have just witnessed something intolerable which is occuring everyday in this country," said Studds. "As far as I'm concerned we don't need to hear any further testimony."

License Board Briefs

The Quincy License Board took the following action at its meeting Tuesday:

•Granted a request from Daniel J. Quirk, 540 Southern Artery, to obtain an auction permit for 55 Broad St.

•Granted a request from the Quincy Point Congregational Church, 444 Washington St., (Chairman I. Tait) to conduct a flea market Saturday, Oct. 16 from 9 a.m. to 3 p.m.

•Granted a request from the Quincy Crisis Center, 98 Phillips St. (June Newman) to conduct a yard sale Saturday, Oct. 9 from 9 a.m. to 3 p.m. at 55 Sea St.

•Continued a hearing regarding Pizza Hut, 627 Washington St. for a petition to change managers, due to the absence of the manager, Andre Miller.

by Tony Centorino, Bill Starkie and Kevin McGroarty

WHISTLING A DIFFERENT TUNE

In the days before the widespread introduction of electronic ignitions, it was easy to tell when a car needed a tune-up. As the working parts of "point" ignition systems wore out, cars become increasingly more difficult to start or they idled roughly. Then, it was a matter of replacing worn parts as part of a tune-up. Today, however, the replacement of points with computer chips and the use of newer generation distributors eliminate much of the warning that once alerted car owners to the need of a tune-up. An electronic ignition makes the tune-up a matter of regular preventive maintenance, during which the ignition system is checked and various parts are replaced. To keep a car in good working order, it should be scheduled for tune-ups at regular intervals.

HINT: To stop trouble before it starts, have a car tuned every year or 12.000 miles, whichever comes first.

Let the professional service team at LEO & WALT'S SUNOCO check over every system in your car. Your car is probably one of your most expensive possessions, so doesn't it make sense to have it serviced by the best technicians around. Come by 258 Quincy Ave., E. Braintree (843-1550) and take advantage of our free brake analysis with our Hunter Computerized Brake Analyzer. "A Place Where Your Car Can Live Longer." Hours: Mon.-Fri. 6am-9pm, Sat. 7am-9pm, Sun. 9am-5pm. Happy Columbus Day!

October Is Fire Prevention Month

Pick up yours FREE at the
Quincy Sun or
Agnitti Insurance Agency

COMPLIMENTS OF :

THE QUINCY SUN

AGNITTI INSURANCE

1372 HANCOCK STREET QUINCY, MA 02169 (617) 471-3100

21 FRANKLIN STREET QUINCY, MA 02169 (617) 770-0123

Request To Extend Cafe Hours Withdrawn

By JENNIFER DOMINICCI

A continued hearing regarding the proposed extension of business hours of Massimo's Caffe, 12 Blanchard Rd., Quincy Center, resulted in the owner, Massimo Ranalli, withdrawing his original request at Tuesday's License Board meeting.

Ranalli came to the board seeking to extend his operating hours on Friday and Saturday from 8 a.m. to 9 p.m., to 7 a.m. to 11 p.m., including a Sunday opening of 10 a.m. to 5 p.m.

He assured the board that their fears were unnecessary.

"Traffic is not a problem. We have a mature crowd that's not going to bother anybody."

Kenny More, a restaurant consultant representing Ranalli, informed the board that he had a petition of 250 signatures supporting the proposed extension of business hours.

Ward 2 Councilor Ted DeCristafaro rebutted Ranalli's argument, stating that the residents of the area were opposed.

Guido Pettinelli, of 40 Hardwick Rd., felt that Ranalli was "not concerned with the safety of the general public."

Pettinelli went on to say that he had nothing against the owners of the cafe, but that there was "no reason to extend these hours."

City Clerk Joseph Shea listened to both sides and addressed Ranalli.

"You have to win over some of your neighbors."

Shea informed the board that he hadn't received any complaint's regarding Massimo's Caffe.

Pettinelli and Ranalli exchanged words and tempers rose, before the board motioned to place the item on file and adjourn the meeting.

Mrs. Ranalli protested, "It's not fair, I have a lot of money invested in this-I have kids to raise. It's not fair that I'm expected to control this traffic."

DeCristafaro added, "I have tried my best to solve these (traffic) problems and I can't do it alone."

Shea concluded, "I have to take into consideration that more time is needed. The streets are only so wide, the buildings on top of each other, it won't change."

Fire Chief Thomas Gorman commented on Ranalli.

"He's a hard worker, a good person, that's all I can say."

When asked how he felt about Tuesday's meeting, Ranalli commented, "We just received our license two months ago. It's a matter of time-a legal matter, before this goes through. We're just testing the waters."

LEGAL NOTICE

SALE OF REAL ESTATE UNDER M.G.L., c. 183A, Sec. 6

By virtue of a Judgement entered by the Norfolk Superior Court (Docket No. 91-2200) in favor of Mildred Scott, as Trustee of Louisburg Square South Condominium Trust v. Angelina A. Gangi, Trustee of Performance Realty Trust establishing a lien pursuant to M.G.L. c 183A, Sec. 6 on the real estate known as Unit 56 of Louisburg Square South Condominium for the purpose of satisfying such lien, the real estate will be sold at Public Auction at 11:00 A.M. on October 20, 1993 at the office of the Norfolk County Deputy Sheriff, 630 High Street, Dedham, MA. The premises to be sold are more particularly described as follows: Unit 56 of Louisburg Square South Condominium located at 146 Quincy Shore Drive, Quincy, Massachusetts and created by Master Deed dated February 17, 1981 and recorded with Norfolk County Registry of Deeds in Book 5840, Page 654, as amended or record, together with the Unit's undivided percentage interest in the common areas and facilities of the Condominium, and together with such other rights and easements and obligations appurtenant to the Unit as may be set forth in the unit deed thereto and in any document governing the operation of the Condominium, including, without limitation, the Master Deed, the by-laws of the organization of unit owners and any administrative rules and regulations adopted pursuant thereto. Being the same premises conveyed to Angelina A. Gangi, Trustee of Performance Realty Trust by deed recorded with said Deeds in Book 6775, Page 664.

Terms of Sale:

1. Non-refundable certified check for $2,500.00 to be paid by the successful bidder at the time of the auction.

2. The balance of the purchase price to be paid within thirty days of the sale.

3. Release Deed from Trustees of Louisburg Square South Condominium to be issued to purchaser upon payment in full of sale price. The deed shall convey the premises subject to, and with the benefit of, any restrictions, easements, improvements, assessments, encumbrances, liens or claims in the nature of liens which are, by operation of law, conveyed with the same premises.

4. No representation is or shall be made by Seller as to the status of any mortgage.

5. Other terms to be announced.

The sale is pursuant to a Judgement of the Norfolk County Superior Court, a copy of which may be viewed at the office of Attorney Michael Merrill, One Beacon Street, Boston, MA 02108, 523-1760, attorney for the Seller, by appointment.

Michael W. Merrill,
Attorney for
Louisburg Square
South Condominium

9/30, 10/7, 10/14/93

INVITATION FOR BIDS

INVITATION FOR BIDS
CITY OF QUINCY, MASSACHUSETTS
PURCHASING DEPARTMENT
1305 HANCOCK ST., QUINCY, MA 02169

Invites sealed bids/proposals for furnishing and delivering to the City of Quincy:
COUNCIL ON AGING: ONE (1) NEW MINI VAN (7) PASSENGER, OCTOBER 20, 1993 @ 10:00 AM.

Detailed specifications are on file at the office of the Purchasing Agent, Quincy City Hall, 1305 Hancock St., Quincy, MA 02169.

Bids must state exceptions, if any, the delivery date and any allowable discounts.

Firm bid prices will be given first consideration and will be received at the office of the Purchasing Agent until the time and date stated above, at which time and date they will be publicly opened and read.

Bids must be in a sealed envelope. The outside of the sealed envelope is to be clearly marked, "BID ENCLOSED" with time/date of bid call.

The right is reserved to reject any or all bids or to accept any part of a bid or the one deemed best for the City.

James A. Sheets, MAYOR
Robert F. Denvir, Jr. PURCHASING AGENT
10/7/93

Parker PTO To Meet Oct. 13

The Parker School PTO will meet Wednesday Oct. 13, at 7:30 p.m. in the school's Media Center, 148 Billings Rd.

All parents are invited to attend. For more information call 471-3419.

LEGAL NOTICE

COMMONWEALTH OF MASSACHUSETTS
THE TRIAL COURT
THE PROBATE AND FAMILY COURT
Norfolk Division
Docket No. 93P2215C1
NOTICE OF CONSERVATORSHIP

To BARBARA L. HORN of QUINCY in said County and all persons interested in the estate of BARBARA L. HORN and to the Massachusetts Department of Mental Health, a petition has been presented in the above-captioned matter praying that EDWARD J. O'BRIEN of QUINCY in the county of NORFOLK be appointed conservator with surety on the bond.

If you desire to object to the allowance of said petition, you or your attorney must file a written appearance in said Court at Dedham on or before ten o'clock in the forenoon on Oct. 27, 1993.

WITNESS, Robert M. Ford, Esquire, First Justice of said Court at Dedham, this fifteenth day of September, in the year of our Lord one thousand nine hundred and ninety-three.

THOMAS PATRICK HUGHES
Register of Probate
10/7/93

LEGAL NOTICE

COMMONWEALTH OF MASSACHUSETTS
THE TRIAL COURT
THE PROBATE AND FAMILY COURT
Norfolk Division
Docket No. 91P1304A1
Estate of ALFRED DIVINCENTIS
late of QUINCY
In the County of NORFOLK
NOTICE

A petition has been presented in the above-captioned matter praying that NANCY MARTENS of WEYMOUTH in the County of NORFOLK be appointed administratrix of said estate without surety on the bond.

If you desire to object to the allowance of said petition, you or your attorney must file a written appearance in said Court at Dedham on or before ten o'clock in the forenoon on November 10, 1993.

Witness, Robert M. Ford, Esquire, First Justice of said Court at Dedham, the first day of October, in the year of our Lord one thousand nine hundred and ninety-three.

THOMAS PATRICK HUGHES
Register of Probate
10/7/93

Mortgagee's Sale of Real Estate on the premises
QUINCY
Cape style home
2 Howe Street
Thursday, October 14, 1993 at 10:00 AM–Ref# 249-93

5 rm. Cape style home with 2 bdrms., 1 bath enclosed porch, fireplace & garage. 877± SF of living area on 6,403± SF site. Ocean located at end of street. FHW/Oil.

TERMS: $5,000 deposit in cash, certified check or bank check at sale. Balance due in (30) days. Other terms, if any, announced at sale. Cohen, Rosenthal, Price, Mirkin & Wernick, P.C., One Monarch Pl., Springfield, MA, Atty. for Mortgagee. Norfolk County Land Registration Office, Doc. 564110, Title 130602.

Daniel J. Flynn & Co., Inc. MA LIC #838
AUCTIONEERS ◆ REAL ESTATE
1-800-649-0018 617-770-0444

Jack 'N' Jill Child Care Center 50th Anniversary Celebration

Jack 'n' Jill Child Care Center, 39 Station St., West Quincy, will celebrate its 50th anniversary with a party Saturday, Oct. 9 from 8 p.m. to midnight at the George F. Bryan Post, Quincy.

The party will be a reunion for those who attended Jack 'n' Jill. Among those who will attended are Harriett Drew, who founded the kindergarten and child care center in 1943, and her son, Dana.

Harriett, now 77, credits persistence, a love of children, and a need to survive as a single mother for her success.

Harriett's husband, Dana, was injured in the war and later hospitalized. To make ends meet, Harriett decided to care for children in her home.

The first year, 86 people responded to a newspaper ad for the center and she enrolled 40 children.

In 1984, Harriett retired and Dana took over the business. He renovated the center and increased the space. From 35 children, the center now has the capacity for 102 full-time children. It employs more than 25 full and part-time teachers and aids.

Changes continue to take place at Jack 'n' Jill. A new playground and equipment was added this year.

ELEMENTARY LUNCH

Oct. 11-15

Mon: Columbus Day. No school.

Tues: Early release day. No lunch served.

Wed: pizza, fruit juice, chocolate chip cookies, milk.

Thurs: tuna salad on a roll, chopped lettuce, jello, milk.

Fri: grilled cheese sandwich, tater tots, fruit juice, milk.

SECONDARY LUNCH

Oct. 11-15

Mon: Columbus Day. No school.

Tues: Early release day, middle and high schools. Pizza, green beans, apple crisp, milk.

Wed: cheeseburger on a roll, cole slaw or salad, fruit juice, milk.

Thurs: lasagna with meat sauce, vegetable, fresh baked Italian roll, fruit juice, milk.

Fri: grilled hot dog on a roll, vegetable, jello, milk.

LEGAL NOTICE

COMMONWEALTH OF MASSACHUSETTS
THE TRIAL COURT
THE PROBATE AND FAMILY COURT
DEPARTMENT
Norfolk Division
Docket No. 93P1417E1
Estate of
Margaret M. Shea
late of
Quincy
In the County of NORFOLK
NOTICE

A petition has been presented in the above-captioned matter praying that the last will of said decedent be proved and allowed and that Mary J. Buckley of Quincy in the county of Norfolk be appointed executrix named in the will without surety on the bond.

If you desire to object to the allowance of said petition, you or your attorney should file a written appearance in said Court at Dedham on or before 10:00 in the forenoon on twenty-seventh day of October, 1993.

In addition you should file a written statement of objections to the petition, giving the specific grounds therefore, within thirty (30) days after the return day (or such other time as the Court, on motion with notice to the petitioner, may allow) in accordance with Probate Rule 16.

Witness, Robert M. Ford, Esquire, First Justice of said Court at Dedham, the twentieth day of September in the year of our Lord one thousand nine hundred and ninety-three.

THOMAS PATRICK HUGHES
Register of Probate
10/7/93

LEGAL NOTICE

COMMONWEALTH OF MASSACHUSETTS
THE TRIAL COURT
THE PROBATE AND FAMILY COURT
Norfolk Division
Docket No. 93P2241E1
Estate of FRANK J. ROUILLARD
late of QUINCY
In the County of NORFOLK
NOTICE

A petition has been presented in the above-captioned matter praying that the last will of said decedent be proved and allowed and that IRENE STEBBINS of BRISTOL in the State of CONNECTICUT be appointed executrix named in the will with surety on the bond.

If you desire to object to the allowance of said petition, you or your attorney should file a written appearance in said Court at Dedham on or before 10:00 in the forenoon on October 27, 1993.

In addition you should file a written statement of objections to the petition, giving the specific grounds therefore, within thirty (30) days after the return day (or such other time as the Court, on motion with notice to the petitioner, may allow) in accordance with Probate Rule 16.

Witness, Robert M. Ford, Esquire, First Justice of said Court at Dedham, this fifteenth day of September, one thousand nine hundred and ninety-three.

THOMAS PATRICK HUGHES
Register of Probate
10/7/93

CLASSIFIEDS

EVERYBODY'S MARKETPLACE

FOR RENT

HALLS FOR RENT
Newly Renovated
Sons of Italy Social Center
Golden Lion Suite
Capacity - 300
Venetian Room
Capacity - 140
Call 472-5900
TF

HALL FOR RENT
North Quincy K of C Building
5 Hollis Avenue
For information please call
767-0519 TF

HALL FOR HIRE
Weddings, Showers, Meetings, Banquets
Elks Home, 440 E. Squantum St.
Quincy
472-2223
TF

HALL FOR RENT
Nickerson Post No. 382
American Legion, Squantum, MA
Handicapped Accessible.
Capacity 90 or less.
Call 328-9824
Monday through Saturday 4-7 pm TF

COTTAGES FOR RENT
Scusset Beach area. Sagamore, housekeeping cottages. Studio and 3 room available. Weekly rentals $200-$350. Private beach. Tennis available. Call 328-1300, 9 am to 6 pm TF

OFFICE FOR RENT
Completely remodeled-
Pitate Bath with Shower-
Seperate Entrance Off Street Parking-All utilities included.
Larry 471-1059 10/21

2 HALLS FOR RENT
1 suitable for large functions (350+ people); other suited for smaller functions (120 people). Call the George F. Bryan Post
472-6234 12/30

WANTED TO RENT

WANTED TO RENT
Large Apartment or house in North Quincy/Wollaston area. Responsible conscientious family with Mass Rental Assist. needed immediately.
Please call 376-0953 10/7

SERVICES

PRECISION LAMP REPAIR & REWIRING
CURRY ACE HARDWARE
472-8250 W. QUINCY 773-7711 N. QUINCY 848-1616 BRAINTREE

HELP WANTED
PARALEGAL WANTED
for small law firm in North Quincy. Salary is negotiable. Call Debbie at 328-1300 between 8 a.m. and 6 p.m. to schedule an interview.

NEED HELP IN HOME.
$300 A WEEK
SEND S.A.S.E. TO:
JANE WAHOME
338 COLUMBIA ST, #3
CAMBRIDGE, MA 02141 10/7

WANTED

HAND TOOLS WANTED
Wood or steel planes. Also, chisels, clamps, tool chests, old hand tools, all trades (machinist, pattern maker, watchmaker, etc.) shop lots. Also, antiquarian books, frames, paintings, crocks, lanterns. Antiques in estate lots.
1-617-558-3839 TF

ROOMMATES WANTED
To share large renovated house. Includes all utilities for $360 per month or pay weekly. No security deposit.
Call 925-0428 10/7

Used T.V's, VCR's, and Stereos,
working or not. Also Nintendo & Sega.
286-1312 10/28

WANTED:
Christopher Pike or R.L. Stine Books, in good condition.
479-0993 10/7

PERSONAL

Many thanks to the ladies who contributed to the beautiful house warming gift. Lucky, Tiger & Pawsey said the quilt keeps them nice and cozy.
Love,
Ellen & Fred,
Lucky, Tiger & Pawsey
P.S. There is a special tea on Friday, Oct. 15 at noon. Please advise Ginny apt. 406. 10/7

THANK YOU GOD
Say 9 Hail Mary's for 9 days, ask for 3 wishes, 1 involving business, and 2 impossible. On the 9th day, publish this article and your wishes will be answered, even though you may not believe it.
A.M.D. 10/7

THANK YOU GOD
Say 9 Hail Mary's for 9 days, ask for 3 wishes, 1 involving business, and 2 impossible. On the 9th day, publish this article and your wishes will be answered, even though you may not believe it.
A.J.K 10/7

THANK YOU GOD
Say 9 Hail Mary's for 9 days, ask for 3 wishes, 1 involving business, and 2 impossible. On the 9th day, publish this article and your wishes will be answered, even though you may not believe it.
C.A.G. 10/7

Thank You St. Theresa, Sacred Heart, St. Jude and all of my saints.
J.M.F. 10/7

SERVICES

EXPERT LAMP REPAIR & REWIRING
GRANITE LOCK CO.
472-2177
755 SOUTHERN ARTERY QUINCY TF

CLOVER LANDSCAPING
Weekly lawn maintenance at unbeatable prices.
- spring cleanups
- shrub and bush installation and trimming
- sod and seeded lawns
- lawn fertilizing

Tom 773-1504 10/14

FOR SALE

PROPANE
20 LB. TANK EXCHANGE
$7.99
WEST QUINCY ONLY
CURRY ACE HARDWARE
472-8250 WEST QUINCY

AVON PRODUCTS
Quality and Convenience. Call your representative for a FREE catolog today!
Jennifer 773-5940 10/21

OPPORTUNITY

BAHAMA CRUISE!
5 days/ 4 nights, Underbooked! Must sell! $299/Couple. Limited Tickets. (407) 767-0208 ext 4625. Mon-Sat 9am-10pm. 10/14

Add to your wardrobe
Inexpensively and Fashionably
Come to Diana's Attic
for womens and childrens clothing at
32 Copeland St., Quincy.
328-3522 11/18

SERVICES

YARD WORK CO.
- Reliable Lawn Mowing Service
- Expert Bush & Hedge Trimming
- Yard Cleanup
- Fertilize Lawn
- Other Work-Ask

Experienced
FREE Estimate
Call Bill Fielding
471-6124 TF

A&T VACUUM
- 19.95 Overhaul Special on any vacuum
- Sewing machine repairing
- VCR repairing and cleaning
- Sharpening (scissors, knives, etc.)
- Oreck XL Vacuums $249
- Electrolux w/power nozzle $199.
- Used vacuums $45 & up

27 Beale St., Wollaston
479-5066 TF

"SMALL STUFF"
Cleaning, removal & yard work. Trees, bush, hedge & grass trimming. Some trees removed. Trenches dug, painting. Pickups & deliveries. Moving hand or van or both available. Some usable items removed Free!
Call Anytime 328-4596
John Boy Services 10/7

R. Papkey Painting
Commercial & Residential
Free Estimates
Call Bob
773-1531 10/14

HOUSECLEANING
By Reliable Homeowner
Painting, carpet/window cleaning, leaf raking, misc. chores, repair, assembly, since 1979 FREE Ests.
JOE 773-1084 10/7

NEWSCARRIERS WANTED
Here's a chance to earn extra money by building a Quincy Sun home delivery route.
Telephone: 471-3100

SERVICES

UTILITY COMPANY JOBS
$8.25-15.75/hr., this area. Men and women needed. No experience necessary. For information, call 1-219-736-4715, ext. U-4143, 9am-9pm-7 days. 10/7

PROFESSIONAL REPAIR WINDOWS & SCREENS
CURRY ACE HARDWARE
472-8250 W. QUINCY 773-7711 N. QUINCY 848-1616 BRAINTREE

PC and MAC REPAIR
Remedial cleaning, virus, check $50. Upgrages, LANS, software installation and configuration, on site repair. Used MACS and PC'S wanted.
617-925-9172 10/21

LOW BID
Roofing & Construction
Gutters, Windows, Waterproofing, Skylights, Decks, Kitchens, Bathrooms, Sheet metal
PAUL (617) 328-4219 10/14

SERVICES

Your South Shore Headquarters For
Appliance Service **ON ALL MAJOR APPLIANCES**
HANCOCK TIRE & APPLIANCE
115 Franklin St., So. Quincy
472-1710
TF

W.F. ALLEN
Custom Cabinetmaker
Over 30 years experience
617-328-9048
Kitchens - Display Cases - Redsurfacing - Wall Units - Store Fixtures - Counter Tops
We also repair antique furniture 10/14

BOB'S WINDOW WASHING
Gutters Cleaned & Oiled
Free Estimates
Fully Insured
479-2512 11/4

BUY UNITED STATES SAVINGS BONDS

The Quincy Sun

MAIL TO: THE QUINCY SUN, 1372 Hancock St., Quincy, MA 02169
PAYABLE IN ADVANCE. Payment must accompany order.

INDEX

- ☐ Services
- ☐ For Sale
- ☐ Autos
- ☐ Boats
- ☐ For Rent
- ☐ Wanted
- ☐ Help Wanted
- ☐ Pets, Livestock
- ☐ Lost and Found
- ☐ Real Estate For Sale
- ☐ Real Estate Wanted
- ☐ Miscellaneous
- ☐ Work Wanted
- ☐ Antiques
- ☐ Coins & Stamps
- ☐ Rest Homes
- ☐ Instruction
- ☐ Day Care
- ☐ Personal
- ☐ Electrical & Appliances

RATES

1 WEEK	☐ $5.00 for one insertion, up to 20 words, 10¢ for each additional word.
3-7 WEEKS	☐ $4.60 per insertion up to 20 words for 3-7 insertions of the same ad, 10¢ each additional word.
8-12 WEEKS	☐ $4.30 per insertion up to 20 words for 8-12 insertions of the same ad, 10¢ more each additional word.
13 WEEKS OR MORE	☐ $4.00 per insertion up to 20 words for 13 or more insertions of the same ad, 10¢ each additional word.

☐ Enclosed is $_____ for the following ad to run _____ weeks in The Quincy Sun

COPY:_____

NO REFUND WILL BE MADE AT THIS CONTRACT RATE IN THE EVENT OF CANCELLATION.
DEADLINE: MONDAY, 5:00 P.M. PLEASE INCLUDE YOUR PHONE NUMBER IN AD.

MDC Acquires 43.8 Acres For 'Passive Recreation'

By MICHAEL WHALEN

The Metropolitan District Commission has acquired 43.8 acres of land in West Quincy for what will likely be "passive recreation" purposes, according to an MDC spokesperson.

MDC Public Information Director Ronda Bartlett, speaking on behalf of MDC Director Brian Broderick, said as *The Sun* went to press Tuesday that the land is off Ricciuti Drive "across the road" from the site that includes Swingle's Quarry, which is owned by the City of Quincy.

The land was purchased "within the last two weeks," Bartlett said, from private owners. Names of the owners and financial amounts involved were not readily available, she added.

Bartlett said the land will be preserved as open space and used as an extension of the MDC's 5,800 acre Blue Hills Reservation. Wildlife at the site will also be protected, she said.

Bartlett added that the MDC will likely add nature trails and other changes to the site, but said nothing specific was planned as yet and no timetable has been set.

"We believe it will be used for passive recreation," she said.

The Blue Hill Reservation is adjoined by the 894 acre Fowl Meadows Reservation, Bartlett noted, and the two combined comprise the largest preserved open space within 35 miles of Boston.

Chretien Order Would Rezone Pneumatic Scale Site

Ward 3 Councillor Lawrence Chretien introduced an order which would rezone Industrial B land bordering Pneumatic Scale on Newport Ave. in North Quincy to Planned Unit Development (PUD).

PUD, which makes the City Council the special permit granting authority over any business interested in a particular site, is considered to be a better voice for residents since officials elected by the people have the final word in what business ends up on the location.

A recent proposal by Stop & Shop to build a new store at the site is "still on the table," according to City Clerk Joseph Shea.

Coincidentally, Chretien introduced the order on a night when a public hearing was held on a similar proposal by Shaw's to open a new store on the site of the old Boston Gear Works on the North Quincy-Wollaston line. That land is currently special permit-zoned, according to Shea, which also allows the council the final word.

MBTA Ride Subcommittee To Meet Oct. 12

The South Shore Area Subcommittee for R.I.D.E. and M.B.T.A. will meet Tuesday Oct. 12 at the Quincy City Hall, second floor conference room, 1305 Hancock St., Quincy , from 1:30 to 3:30 p.m.

All disabled and elderly users of the R.I.D.E. and M.B.T.A. system, are invited to attend .

To make travel arrangements through The South Shore R.I.D.E. office call 471-7433.

$3.00 OFF
Any Cake or Pie
All our Frozen Yogurt Cakes are 100% non-fat
We can write on any cake or pie
for Office Parties, Birthdays or any occasion.
Your satisfaction is 100% guaranteed.
1585 Hancock St., Quincy (Next to Cinema)
Hours: Mon-Thurs 8-10, Fri-Sat 8-11, Sun 12-10
Offer valid w/ coupon · Thru October 13, 1993 · 1 per customer
We also feature
• Nonfat yogurt • Birthday Cakes
• Sugar Free Yogurt • Gourmet Coffee
• Ice Cream • Cappuccino & Espresso
CRAVINGS
FROZEN YOGURT & MORE

CHRISTIAN DIOR • SOPHIA LOREN • JOAN COLLINS • VUARNET • PIERRE CARDIN
Fashion Eyewear SAVE $35
J.B. OPTICAL & HEARING AIDS
1361-A Hancock St., Quincy Sq.
773-3505 • 773-4174
Hearing Aids Complete $499
30 Day Trial 2 Yr. Warranty
FREE VALIDATED PARKING
1 YEAR WARRANTY ON ALL FRAMES
HALSTON • AVANT GARDE • OSCAR DE LA RENTA • YVES SAINT LAURENT • TURA

GRANITE LOCK CO
SERVICE MOBILE
AUTO-HOME-BUSINESS
• DEADBOLTS INSTALLED
• LOCKS REKEYED
• DOOR CLOSERS
• PANIC HARDWARE
• AUTO KEYS FITTED
VISIT OUR SHOWROOM
755 SO. ARTERY, QUINCY
472-2177

WHERE YOU BANK MAY SAVE YOU MONEY!
The South Boston Savings Bank realizes in today's economy every dollar counts even more. The list of some fees and charges shown, are excellent reasons to bank with us. Further proof of why South Boston Savings Bank is "Always the Leader"

REGULAR SAVINGS ACCOUNTS	NO MONTHLY FEE - $10 minimum balance is required to open account. *
NOW ACCOUNTS	Minimum balance required to open account $100.* NO MONTHLY SERVICE CHARGE for $750 minimum balance. Under $750 balance - $3.00 per month - .25¢ per check. NO MONTHLY SERVICE CHARGE AND NO CHARGE FOR BASIC CHECKS FOR DIRECT DEPOSIT CUSTOMERS AND 18/65 CUSTOMERS.
ATM ACCOUNTS	$200 minimum daily balance required. Monthly fee of $1 per month per card. NO CHARGE for inquiries, deposits and withdrawals regardless of where transaction is made.
IRA/KEOGH PLANS	NO ANNUAL MAINTENANCE FEE NO TRANSFER FEE NO DISTRIBUTION FEE
INFOPHONE 269-5959	NO CHARGE - INFOPHONE allows direct access to your account information through any touch tone phone including balance inquiries, savings and mortgage rates, banking hours and ATM locations.

MAIN OFFICE 460 West Broadway South Boston 268-2500
NEPONSET CIRCLE 740 Gallivan Blvd. 825-9090
NORTH QUINCY 440 Hancock Street 773-8100
QUINCY 690 Adams Street Lakin Square 479-9660
NEEDHAM 355 Chestnut St. 449-0210
WEST ROXBURY 1833 Centre St. 323-8000
WEYMOUTH 544 Main Street 337-1050
South Boston Savings Bank "ALWAYS THE LEADER"
* $10 minimum daily balance required on all accounts in order to earn interest.
EQUAL HOUSING LENDER
Member FDIC/DIF

The Galleria at Presidents Place
There's really only one reason why you'd go to a mall . . .
To shop
Tedeschi Food Shop
Buck-A-Book
Treasure Chest
(gourmet foods and gifts)
To eat
G.J. Coddington's Restaurant
Cafe Lazzarino
Dunkin' Donuts
To primp
Presidential Dry Cleaners
Robert Lyons Hair Salon
To learn & be entertained
National Park Service Visitor Center
To bank
The Boston Five Cents Savings Bank & ATM
To see & be seen
Harvard Community Health Plan Optical Shop
To care
Presidents Place Dental Associates
Weight Watchers
Or maybe you'd go for it all!
Presidents Place
1250 Hancock Street
Quincy
Across from the Quincy Center MBTA Station.
Validated parking with purchase.
Free parking every weekend.

Thomas Crane Public Library
Box 379
Quincy, Ma. 02169

The Quincy

VOL. 26 No. 4 Thursday, October 14, 1993 30¢

IT'S A MADVAC WORLD--Mayor James Sheets, seated, and Public Works Commissioner David Colton demonstrate the MadVac, a compact yet versatile litter sweeper and debris collector, outside City Hall. The vehicle is the latest addition to the city's Cleaner, Greener effort.
See Story On Page 8.
(Quincy Sun photo by Robert Bosworth)

Quincy, Boston At Odds Over Moon Island

City In Court To Stop Gun Range Expansion

By MICHAEL WHALEN

A preliminary hearing will be held today (Thursday) at 2 p.m. in Norfolk Superior Court in Dedham to determine the future of the Moon Island gun range expansion project.

The project is a joint effort by the City of Boston and the U.S. Drug Enforcement Agency. Quincy officials have claimed workers on the project defied a recent cease and desist order to stop work on the gun range expansion. Moon Island is owned by the City of Boston but lies within Quincy city limits.

Mayor James Sheets said the city obtained a temporary restraining order from the court during a brief hearing last Friday which will prevent any further work at the site until today's hearing. No legal representation for Boston was present Friday, Sheets noted, but they will be there today.

The mayor said Tuesday that if the court rules in Quincy's favor today, a preliminary injunction will temporarily further prevent any future work at the site. However, a date will also be set for a future trial which will determine whether a permanent injunction is necessary.

Sheets added that he is uncertain what action the city would take if the court were to rule in Boston's favor.

The mayor said at a press conference last Friday that action on Moon Island was necessitated by Boston's "continual lack of cooperation and obvious disregard for the constituents of Squantum" and their concerns about the issue.

The press conference was held just hours after a group of about 20 residents demonstrated at the Moon Island gate in an attempt to block heavy equipment from entering the island.

Sheets cited Boston's defiance of a Sept. 16 cease and desist order from the Quincy Conservation Commission, which ordered that all work at the site be halted, as a major example of Boston's failure to cooperate. The mayor displayed aerial photos taken last Thursday by William Johnson of the Seaside Environmental Alliance, a coalition of Squantum residents, which he said showed that work was continuing despite the cease and desist order.

The mayor said Johnson was not commissioned by the city to take the photos.

"He took them on his own," he said.

Sheets said Assistant City Solicitor James Timmins showed the photos to Norfolk Superior Court Judge Richard Stearnson during last Friday's hearing.

In addition to the restraining order, the mayor said last Friday the city is considering filing a lawsuit to seek "financial damages" for alleged pollution of Boston Harbor by storm water runoff from the defoliated construction site. Sheets said Tuesday, however, that the city will wait and see how the court rules today before deciding on whether to pursue that course of action.

Sheets said some of Johnson's photos show that stormwater runoff, contaminated with lead from the previous rifle range at the site, has polluted the harbor.

Councillor Michael Cheney, who attended the press conference, said the

(Cont'd On Page 24)

Sprinklers Must Be In Rooming Houses Jan. 1

Sprinklers must be installed in all Quincy rooming houses that house six or more people by Jan. 1, Fire Chief Thomas Gorman said Tuesday.

Gorman told other members of the Quincy License Board that a law first proposed in 1988 will begin to be enforced by the first of the year.

The chief said the bill which became the law was originally introduced by then-State Rep. Michael Morrissey, now a state senator. Gorman added that a five-year grace period was put on the law by the state legislature to allow landlords to comply.

"Adding the sprinklers is like putting a firefighter in each of the buildings," said Gorman.

Building Inspector Matthias Mulvey agreed.

"It's a very good proposal," he said. "All it does is save lives."

Gorman said landlords were informed of the law when it was first passed and a reminder will be sent out this week. He added that 29 of the 49 rooming houses in the city have already complied with the law, and not all those remaining house six or more people.

Quincy Man's Father Wins Nobel Prize

By MICHAEL WHALEN

The father of a Quincy businessman has been awarded the Nobel Prize in Economics.

Robert W. Fogel, 66, a professor of economics at the University of Chicago and father of Steve's Beale Street Diner owner Steve Fogel, received the good news Tuesday in Chicago via a phone call from Sweden at 4:30 a.m. (5:30 a.m. Boston time).

His son said he was initially disturbed when his own phone rang just minutes later.

"Usually when the

(Cont'd on Page 17)

Health Dept. Flu Clinics Start Oct. 19

The Quincy Health Department has scheduled flu clinics from Tuesday, Oct. 19 through Thursday, Nov. 18, announces Public Health Commissioner Jane Gallahue.

Flu vaccine will only be given to Quincy residents 18 years and older. All others are advised to consult their family physicians.

Shut-ins should call the Quincy Health Department at 376-1275 to arrange for a house visit by the public health nurse.

This year's flu shot contains the strains A/Texas, A/Beijing and B/Panama to provide immunity against the types of flu which have been circulating in the past year and are considered the most likely to occur in the United States this winter.

Because influenza vaccine contains only non-infectious viruses it cannot cause influenza.

Annual vaccination against influenza is recommended for:

•Adults and children with long-term heart or lung problems.

•Residents of nursing homes and residents of other chronic care facilities who are over 18 years of age and have chronic medical conditions.

•Healthy people over 65 years of age.

•People of any age who during the past year have regularly seen a doctor or have been admitted to a hospital for treatment for kidney disease, cystic fibrosis, anemia (low blood) or severe asthma.

•People who have a type of cancer or immunological disorder (or use certain type medicines) that lower the body's normal resistance to infections after checking with their physician.

•Children and teenagers (6 months to 18 years) on long term treatment with aspirin who, if they catch the flu, may be at risk of getting Reye Syndrome.

•Health care workers or others providing care to high risk persons.

•Anyone who wishes to reduce his or her chances of catching the flu.

Persons who would not be given the flu shot include those with an allergy to eggs or egg products that cause dangerous reactions if they eat eggs. Also people with allergies to Amikacin, Gentamycin, Streptomycin and Trobramycin or any other components of the vaccine should consult a physician before receiving the vaccine.

Anyone who has ever been paralyzed with Gullian-Barre Syndrome, as well as women who might be or are pregnant should seek advice from physician about special risks that might exist in their cases.

Persons who are ill and have a fever should delay vaccination until the fever and other temporary symptoms have gone.

Flu Clinics Schedule

Date	Site	Time
Oct. 19	1000 Southern Artery	9 - 10:30 a.m.
Tues.	1000 Southern Artery	
Oct. 21	Pagnano Towers	9:30 - 10:30 a.m.
Thurs.	109 Curtis Avenue	
Oct. 22	O'Brien Towers	9:30 - 10:30 a.m.
Fri.	73 Bicknell Street	
Oct. 26	Granite Place	9 - 10:30 a.m.
Tues.	125 Granite Street	
Oct. 28	Fenno House	9 - 10:30 a.m.
Thurs.	540 Hancock Street	
Oct. 29	Drohan Apartments	9:30 - 10:30 a.m.
Fri.	170 Copeland Street	
Nov. 2	Tobin Towers	9:30 - 10:30 a.m.
Tues.	80 Clay Street	
Nov. 4	Squantum Cmty Ctr.	9:30 - 10:30 a.m.
Thurs.	Fire Station	
Nov. 6	JFK Health Center	10 a.m. - 1 p.m.
Sat.	1120 Hancock Street	
Nov. 16	Sawyer Towers	9:30 - 10:30 a.m.
Tues.	Martensen Street	
Nov. 18	HN Cmty Center	1:30 - 2:30 p.m.
Thurs.	1193 Sea Street	

Household Hazardous Waste Collected

ANTIFREEZE AND BATTERIES are collected by Dan Sylvia and Charles Seppala during recent Household Hazardous Waste Collection Day. The Quincy Department of Public Works hopes to hold its next collection in May.

(Quincy Sun photos by Tom Gorman)

HAZARDOUS WASTE TECHNICIANS, wearing protective suits, carry boxload of paint from resident's vehicle during recent Household Hazardous Waste Collection Day at the Quincy Department of Public Works. Some 475 vehicles were unloaded during the event, the third such collection day in the city this year.

Toy Drive Underway For Quincy, Ill. Children

A new chapter in the Quincy to Quincy, Ill. relief effort began Tuesday in the form of Project Santa, a toy drive for children of the flood-ravaged area.

The drive was begun by Girl Scout Troop 4142 at St. Mary's Church in West Quincy, who decided that residents of Illinois should be afforded the opportunity to rebuild their homes without having to worry about buying Christmas gifts for their children.

The project has received approval from Mayor James Sheets and Quincy, Ill. Mayor Chuck Scholz and is being assisted by troop leaders Linda Dyment and Barbara Gargan and other adult volunteers. However, it is the seven Girl Scouts in the troop that have organized the toy drive.

The girls are collecting toys appropriate for newborns to age 12. Only new toys in their original, unopened packages will be accepted.

Toys can be dropped off on weekdays from 9 a.m. to 4 p.m. at The Salvation Army, 6 Baxter St., and Saturdays and Sundays from 9 to 5 p.m. at the entrance of Osco Drug, 132 Granite St.

The drive will run through Nov. 1. A "wrapping party" with all of the junior and cadette Girl Scouts in the city will be held Nov. 12 at St. Mary's Church.

The project is the latest of the reliefs efforts in the city to aid the people of Quincy, Ill. A drive this past summer to raise food and money for the flood victims collected $23,000 in monetary contributions and 100 tons of food.

Swap Program 'Inundated' With Equipment, Says Ayers

By MICHAEL WHALEN

The city's Swap Program for handicapped equipment is going better than anyone ever anticipated, according to the chairman of the City Council Handicapped Affairs Committee.

Ward 6 Councillor Bruce Ayers, who updated the council on the program at its last meeting, said he has been "inundated" with walkers, wheelchairs and other equipment since he and Commission on Disabilities Chairman Bill Murphy began the program six months ago.

The idea behind the program, said Ayers, is simple: those who wish to discard an older piece of handicapped equipment may donate it to the Swap Program, which will subsequently donate it to another individual or family that doesn't have the money to purchase new equipment.

Ward 1 Councillor Peter Kolson commended Ayers for showing "good heart" in initiating the program.

"It was truly a labor of love on the councillor's part," said Kolson.

Donated equipment is currently being collected and stored at Ayers' place of business, Ayers Bros. Handicap Conversion Center Inc. at 440B East Squantum St. For more information on the program, call Ayers at the City Council Office, 376-1341 or Ayers Bros., 328-0102.

Restaurant Request Continued

The Quincy License Board Tuesday continued for one week a request to open a new restaurant at 215 Parkingway.

The matter was continued at the request of the applicants.

The request had been continued from the board's Sept. 21 meeting so that the three applicants, Mark Hamill, Paul Antonuccio and Bernard Sharpe could have all necessary inspections at the site completed. The three represent T.C.B.C. Inc. and the restaurant would be known as Barnaby's.

The License Board also has a policy of reviewing all requests for Common Victualer-All Alcoholic Licenses twice.

The board also received a letter dated Tuesday from Charles D'Aprix, executive director of Quincy 2000, the city's public-private planning corporation, in opposition to the request. The letter was the first recorded opposition to Barnaby's.

D'Aprix's letter states that although "the proposed restaurant owners are honorable business people," a restaurant would be "not compatible" with a senior care facility that is to be built near the site by the Welch Health Care Group of Norwell.

Save Gas and Money Shop Locally

License Board Briefs

The Quincy License Board took the following action at its meeting Tuesday:

•Granted a request from North Quincy VFW Post 10277 (Warren Foster) for a one-day liquor license for a Halloween Party to be held at the Fenno House Saturday, Oct. 16 from 10 a.m. to 2 p.m.

•Granted requests from the Houghs Neck Community Council (Donald McCarthy) for a one-day general license to sell pumpkins at LaBreque Field Saturday, Oct. 16 from 10 a.m. to 2 p.m., and to hold a Christmas Tree Sale Saturday, Dec. 11 at the field.

•Granted a request from St. Mary's Social Committee (Jim Triglia) for a one-day liquor license for an Italian Nite at the church hall Saturday, Oct. 16 from 6:30 p.m. to midnight.

•Granted a request from Pizza Hut, 627 Washington St. for a change of managers from Wayne Silva to Andre Miller.

•Continued for two weeks a request from Getty Petroleum, Inc., 60-68 Franklin St. and 132-134 Water St. (James Giarusso, Ahmed Gouda and Mark Smith) to change the existing full-service gasoline station to a self-service gasoline station.

•Granted a request from Eastern Trading Co. for a one-day license to hold an auction at the Morrisette Post (Leah Crocker) Wednesday, Nov. 3 from 5 to 11 p.m.

•Continued a request from J.M. Quality Shell Station, 315 Hancock St. (Joseph Mousalli) for permission to install a new bay.

•Granted a request from Marie's Restaurant, Presidents Golf Course, for a one-day liquor license for a surprise birthday party Friday, Oct. 15.

•Granted a request from North Quincy High School (Michael Hurley) for a permit to hold a Canning Drive Tuesday and Wednesday, Nov. 2-3 as a fundraiser for a trip for social studies students to participate in the Close-Up Program in Washington, D.C.

Art Assn. Workshops

Quincy Art Association, 26 High School Ave., is offering one and two-day workshops through Nov. 30.

Class choices include Watercolors (for all levels), Introduction to Painting, Jewelry Making, Naturalistic Topiary, Winter Wreath Making, Costume Jewelry Making, Florals in Oil, and others.

Class size is limited. To sign up or for more information call 770-2482.

CHARLIE'S MINI-MARKET
Charlie's Special
Serves 25
Imported Ham, Roast Beef, Turkey Breast, Genoa Salami, LOL American Cheese, Potato Salad, Cole Slaw, Rolls & Pickles
$39.95
Take $5.00 Off with this ad!
Land O"Lakes Cheese $1.99/lb. with this ad
Bud & Bud Lite Suitcases $13.25 + dep.
Call 770-3245
247 Atlantic St., North Quincy

Arnolds Bakery Outlet
65 Billings Road, N. Quincy
Discount Prices
Arnold • Thomas • Drakes
Archway • Entenmann's
Also Available - Fresh Zeppy's bagels
Bring in this ad and receive a free Arnold or Thomas product with a purchase of $10 or more
Offer expires 10/31/93
Hours: Mon-Fri-9-6; Sat. 9-5
We now carry Lottery Tickets
786-8328

City To Help Beechwood Center Find New Home

By MICHAEL WHALEN

Mayor James Sheets said Tuesday he will work with the City Council and Beechwood Community Life Center officials to find a new home for the center.

The mayor added that the center's next headquarters will likely be the Myles Standish Elementary School in Squantum.

Sheets said is important that the city makes it a priority to come to the aid of the center, which lost its home when the School Committee voted last week to reactivate the Beechwood Knoll Elementary School in Wollaston as a kindergarten center in September of next year. The center has leased the school for $1 a year since 1981.

The action was taken upon the request of School Supt. Eugene Creedon, who recommended to the committee that the Beechwood School be reactivated to relieve overcrowding at the Wollaston and Montclair Elementary Schools and the Parker Elementary School in North Quincy. *The Quincy Sun* ran a front-page story on Creedon's recommendation in its Sept. 30 issue.

The superintendent has estimated that it will cost between $400,000 and $500,000 to do so. It is not yet known where the funding for the project will come from.

Sheets has said the community center will not have to move until next summer, and it is not yet definite where Beechwood will go.

However, Sheets said Tuesday he is targeting the Myles Standish School as the center's new home. The School Committee, upon Creedon's recommendation, also voted last week to give control over that building back to the city.

The Quincy Lodge of Elks has for a number of years paid rent to the School Committee for its use of the Myles Standish School. Creedon, however, has noted that the rent must go toward repairs of the site and cannot be used for other educational tools such as textbooks.

Creedon and Sheets have both indicated that economically, it was no longer feasible for the School Committee to have control over the building since it is in a state of major disrepair.

The Elks, however, are building a new headquarters in West Quincy that they plan to move into next year. Sheets said the Beechwood Community Life Center could move into the site after that happens.

Sheets added, however, that he would like renovations done to the building if it officially becomes the center's new headquarters.

"The renovations would take money, and that's where the City Council comes in," said Sheets.

The mayor also said he is not sure at this point where funding for the project would come from.

Shipyard Museum Plankowner

QUINCY CO-OPERATIVE BANK employees, from left, Amy Davis, Doris Baker, Mike Stuart and Annette Spring present a $1,000 donation to United States Naval and Shipbuilding Museum Director Bill MacMullen (center). The bank is among the many businesses in the Quincy area which has contributed to the museum which is slated to open next spring at the Fore River shipyard in Quincy Point. Those donating $1,000 or more to the museum become "plankowners" and special life-time museum members. For more information or to make a contribution, call 479-7900 or visit the museum office at 1250 Hancock St. (Presidents Place), Quincy Center.

(Quincy Sun photo by Robert Bosworth)

Morrissey, Mariano, Tobin Office Hours At City Hall

Sen. Michael Morrissey, Rep. Stephen Tobin and Rep. Ronald Mariano will be at Quincy City Hall on Tuesday, Oct. 19 from 6:30 to 7:30 p.m. to meet with anyone wishing to offer ideas for legislation for the upcoming legislative session.

The filing deadline for the 1994 legislative session is Wednesday, Nov. 3.

Anyone who is unable to meet with Morrissey Oct. 19 may contact him at his office at 722-1494.

$358,642 In Wiring In September

The city's wire department issued 172 permits for an estimated cost of $358,642. in wiring during September, reports Wire Inspector Thomas Purpura.

There were 38 certificates of approval to the Massachusetts Electric Company and $3,827.50 in permit fees last month.

In addition, the department reports there were 316 inspections, 22 reinspections, 41 defects and three fire calls.

JOAN'S OLYMPIC GYM

~ Gymnastics And Dance School ~

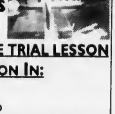

• Gymnastics • Dance • Aerobics

NOW ACCEPTING FALL REGISTRATIONS

* FALL SPECIAL - All New Students Receive A FREE TRIAL LESSON

THE BEST PROFESSIONAL INSTRUCTION IN:

- GYMNASTICS - All Ages - All Levels
- GYM TOTS - Girls & Boys - 2 years old and up
- DANCE - Ballet, Tap and Jazz - 2 years old and up - All Levels
- AEROBICS - For Ladies
- PHYSICAL TRAINING - For Boys

Professional Training with Olympic Apparatus

Our programs are designed to Build Self Confidence, reduce fear, and develop physically at an early age while having FUN at the same time!

Call NOW To Enroll 843-9624

* Fall special for a limited time only

Ask for our FREE BROCHURE

FITNESS CENTER Est 1983

197 Quincy Ave. Braintree, MA

Plenty of FREE PARKING

843-9624

Keeping Fit Keeps A Positive Healthy Attitude

Class size limited

"An excellent Educational Environment For Your Child"

INTERNATIONAL HOUSE of PANCAKES RESTAURANT

INTERNATIONAL HOUSE OF PANCAKES

25% Senior Discount from from 2-5 PM daily, except with coupons or on specials

111 Washington Street, Quincy 479-8185

Corselle Salon

men & women Complete Hair, Skin & Nail Care

Perm or Facial $5.00 Off w/ Coupon First time customer

Senior Citizens Special Perm starting at $25.00 w/ Coupon

72 Billings Road North Quincy 472-5018

Hours: Mon-Fri 10:00-6:30 Thurs 12:00-8:00 Sat & Sun 9:00-5:00

One coupon per customer Cannot be combined with other offers.

OPINION

The Quincy Sun

USPS 453-060
Published weekly on Thursday by
The Quincy Sun Publishing Co Inc
1372 Hancock St., Quincy, Mass 02169

Henry W. Bosworth Jr., Publisher
Robert H. Bosworth, Editor

30¢ per copy. $12.00 per year by mail in Quincy
$14.00 per year by mail outside Quincy. $17.00 out of state

Telephone 471-3100 471-3101 471-3102
Second class postage paid at Boston, Mass

Postmaster: Send address change to
The Quincy Sun, 1372 Hancock St., Quincy, Mass 02169

The Quincy Sun assumes no financial responsibility for typographical errors in advertisements but will reprint that part of an advertisement in which the typographical error occurs

Medication Misuse Awareness Oct. 15

In recognition of Massachusetts Medication Misuse Awareness in October, a kickoff demonstration will be held Friday, Oct. 15 at the Victor Sawyer Towers nutrition site, 95 Martensen St., Quincy, beginning at noon.

Speakers will be: David Mulligan, commissioner, Massachusetts Department of Public Health; Frank Ollivierre, secretary, Executive Office of Elder Affairs; Mayor James Sheets; and Dr. Abraham Haddad, vice president, Massachusetts College of Pharmacy and Allied Health Sciences.

Health professionals will be available to discuss misuse of prescribed and over the counter medications with elder citizens. The goal of medication awareness month is to reduce the incidence of accidents caused by medication misuse particularly among the elderly who may be taking multiple medications.

Sponsoring the statewide observance are: Massachusetts Department of Public Health; Massachusetts College of Pharmacy and Allied Health Sciences; Marion Merill Dow Laboratories; Massachusetts Health Council; and Massachusetts Pharmacists Association in cooperation with the South Shore Elder Services Inc.

For more information, contact Patty Vancil, program coordinator, Division of Elderly Health, at 727-2013.

John Noonan, chairman of Quincy Council on Aging, is associate planner for the Division of Elderly Health of the state Department of Public Health.

Save Gas and Money
Shop Locally

Medically Speaking

by Michael M. Baherman, M.D., F.A.C.C.

COPING WITH TYPE II DIABETES

There are two basic types of diabetes. Type I, also known as insulin-dependent diabetes, generally begins in youth or young adulthood. Type II, or non-insulin-dependent diabetes, usually appears after age 40 and accounts for 90 percent of the 14 million Americans who live with diabetes. A diagnosis of type II diabetes should be a cause for caution, not alarm. Since diabetes limits the body's ability to use glucose (a form of sugar), controlling the diet is often a key to keeping diabetes in check. A moderately high-fiber, low-fat, low-sodium diet may be recommended. Also, exercise can enhance the body's ability to use glucose, in addition to increasing general health and fitness levels.

P.S. Even if symptoms seem mild, diabetes that is left untreated can result in potentially life-threatening problems.

A diagnosis of type II diabetes may be regarded as the body's message that it is time to change one's lifestyle for the better. If you would like to learn more about this topic, or about how you can modify your lifestyle to help ward off heart disease, call me, Dr. Antonelli, or Dr. Dunlap at COMPREHENSIVE CARDIAC CARE AT 472-2550. Office hours are by appointment. Our new office offers a pleasant surrounding for medical care, and is located in Crown Colony, 700 Congress St., Suite 2C, in Quincy. I am affiliated with Quincy Hospital and South Shore Hospitals.

Sunbeams

By Henry Bosworth

Lightest Turnout In 36 Years?

This year's city election Nov. 2 may go down in the books with a dubious distinction.

City Clerk Joseph Shea is predicting no better than a 32 per cent voter turnout.

SHEA

And, if he is correct, that would be the lightest in a Quincy city election in at least 36 years.

All the way back to 1957 when Quincy, after a stormy marriage to Plan E, returned to the Plan A strong-mayor form of government.

The size of voter turnouts seems to be directly tied to a mayor's race or lack of a mayor's race.

SHEETS

This year, incumbent James Sheets is running unopposed for the second time. He is the first mayor in Quincy's history to get two free rides to re-election.

That's the main reason Shea sees such a small turnout next month.

"A mayor's race is the main event," he says. "And if you don't have it, the crowd doesn't show up."

Quincy political history backs up that observation.

Two years ago Sheets was unopposed for re-election for the first time and only 39 per cent of the registered voters came out. In 1983 Frank McCauley won a second term unopposed with a voter turnout of only 36.4 per cent.

McCAULEY

Way back in 1940 when Thomas Burgin was re-elected without opposition only 15.34 per cent bothered to vote.

BURGIN

But give voters a good mayoral fight and they will be there on election day.

And the bigger the battle, the bigger the turnout.

The 1989 mayor's race between Sheets and Peter O'Connell brought out 60.6 per cent of the voters.

McCauley's win over Joseph LaRaia in 1987 came with a 50.16 per cent turnout.

His victory over Joanne Condon in 1985 was with a 45.4 per cent turnout.

In 1981 when McCauley defeated Dan Raymondi for the open mayor's office, 62.9 per cent of the registered voters cast ballots.

In 1979, incumbent Arthur Tobin had a little known opponent named Abe Itkin but the race was good enough to generate a 52.2 per cent turnout. (Aided by four ward council contests that year.)

The 1977 brawl in which Tobin ousted LaRaia from the mayor's office had a 66.8 per cent turnout.

In the 1975 slugfest between incumbent Walter Hannon and LaRaia, the voter turnout was 71.3 per cent. That was the year LaRaia won on a controversial recount by 483 votes.

Grace Saphir challenged incumbent Hannon in 1973 and although there wasn't much excitement, 53.5 per cent of the voters went to the ballot box.

In 1971 Hannon defeated Joseph Brett with a turnout of 70.5 per cent.

Robert Preble, a virtual political unknown, took on incumbent James McIntyre in 1969 but it was good enough to bring out 52.7 per cent.

Two years before, McIntyre defeated Harold Nannis, who was better known than Preble, with a 54.4 per cent turnout.

McIntyre and LaRaia tangled in 1965 when Amelio Della Chiesa retired and brought out 65 per cent of the voters.

In 1963 Della Chiesa defeated Charles Shea with a 64.2 per cent turnout and turned back Brett in 1961 as 62.9 per cent voted.

In one of the biggest mayoral election attractions in the city's history, Della Chiesa defeated McIntyre in 1959. The red hot race produced a 75.5 per cent turnout.

In 1957 as Quincy returned to Plan A, Della Chiesa defeated Laurence Curtin with 60 per cent of the city's voters going to the polls.

This year's city council and School Committee candidates are going to have to work overtime to get this year's vote out.

❑

WARD 4 is getting the most attention from this year's candidates as the campaigns turn down the home-stretch.

The candidates and political observers think Ward 4 could have the best voter turnout because of the council contest between incumbent Tom Fabrizio and 18-year-old challenger Michael D'Amico.

So the candidates are concentrating in that area.

❑

FORMER MAYOR Frank McCauley is nearing the $30,000 mark in his Jimmy Fund Walk efforts to help youngsters with cancer.

McCauley completed the grueling 26.2 mile route which is the same as the Boston Marathon in 6 hours, 18 minutes.

He raised $2,860 through sponsors and with more to hear from, hopes to hit the $10,000 mark for this year. Last year he raised $9,600.

This year was his fifth walk. The $2,860 in so far brings his five year total to over $26,500. He's looking to pass the $30,000 mark.

Anyone wanting to help him do it, can send a check to him, 210 Manet Ave., Quincy. Make the check out to the Jimmy Fund Walk.

❑

A CAMPAIGN FUNDRAISER for Councillor Michael Cheney is set for Thursday, Oct. 21 from 6 to 9:30 p.m. at the Quincy Yacht Club, 1310 Sea St., Houghs Neck. Donaton is $10.

HN Community Center October Schedule

Houghs Neck Community Center announces its schedule of events for the month of October.

Listed below are both ongoing events and events being held on specific dates:

•Mondays: Houghs Neck Seniors Bingo, 1 to 3 p.m.; board games or cartoons (on rainy days), 3:15 to 4:30 p.m.; low impact aerobics, 6 to 7 p.m.; Manet Health Center Childbirth Preparation Class, 7:30 to 9:30 p.m.

•Tuesdays: Adams Shore Line Dance Classes, 1 to 3 p.m.

Other Tuesday events include an open meeting for Houghs Neck teens Oct. 12 at 7 p.m. and a Manet Health Center staff meeting Oct. 19 from 8:30 to 9:30 a.m.

•Wednesdays: free blood pressure clinic, 9 to 11 a.m.

The following events were scheduled for yesterday (Wednesday, Oct. 6) only: board games, 4 to 5 p.m.; low impact aerobics, 6 to 7 p.m.; Alcoholics Anonymous meeting, 8 to 9:30 p.m.

•Thursdays: MOSS (Manet Over Sixty Services) group meetings, 10:30 to 11:30 a.m.; dance class for ages 5-9, 2:30 to 3:20 p.m.; dance class for ages 10-12, 3:30 to 4:30 p.m.

Other Thursday events include a neighborhood meeting with Ward 1 Councillor Peter Kolson Oct. 14 from 6 to 8 p.m. and an MWRA-QCAC meeting on recent events at Nut Island Oct. 28 at 7 p.m.

•Fridays: new children's arts and crafts class, 2:30 to 4 p.m.

On Oct. 22 from 6 to 8 p.m., a Middle School Age (10-13) Movie and Pizza Party will be held.

HN Council Honor Awards Night Oct. 23

Catholic and Protestant churches will be honored for 100 years of spiritual guidance to the community at the annual Honor Awards Night of the Houghs Neck Community Council Oct. 23.

Also honored will be Kay Powers, 88, of Bird St., a 55-year resident, the council's 1993 "Distinguished Senior Citizen."

Houghs Neck Congregational Church is celebrating in 1993-94 the 100th anniversary of the building of the People's Union Chapel at 64 Bay View Ave. This later became the Houghs Neck Congregational Church at 310 Manet Ave., built in 1931. The Rev. Dr. Peter V. Corea has been pastor since 1947, and the Rev. M. Alicia Corea joined him as associate minister in 1949.

The building of Most Blessed Sacrament Church on Sea St. was completed in 1919, the successor to St. Francis by the Sea on Winthrop St., founded in 1893 as a mission church of St. John the Baptist. Rev. William English is pastor, the Rev. John Carroll, in residence; and Deacon Paul Markey serve the church today.

Powers, who came here from England when she was 16 years old, was married to the late John H. powers, and has lived for 52 years in the same house on Bird St. She is the mother of John B. "Jack" Powers and Edward Powers, both Houghs Neck residents. She has eight grandchildren and five great-grandchildren.

The Honor Awards dinner will begin at 5:30 p.m. at St. Thomas Aquinas Hall. Former Quincy Mayor Francis X. McCauley will be master of ceremonies for the evening.

Jack and Peggy Nigro are chairmen of the event and served on the Honor Awards selection committee along with David DiBona, Robert Szabo, Donald McCarthy, Houghs Neck Community Council president; and Rozann McCarthy. Others assisting are Jean Bragg, Peggy O'Connor and Kathy DiBona.

Tickets should be purchased from Dorothy Laing of 85 Darrow St. before Oct. 18.

Readers Forum

Supports Re-Opening Of Beechwood Knoll School

Editor, *The Quincy Sun:*

I was unable to attend the School Committee public hearing on Oct. 6th but was able to view the cable presentation.

I feel a responsibility to respond to remarks made by Stephen Moynihan, former business manager of the Quincy Public Schools.

Having served as a Quincy School Committee member, former director of Beechwood Community Life Center and 17 year resident of the Beechwood Knoll neighborhood, I hope these comments will be heard with clarity and more veracity that those of Mr. Moynihan. His remarks about the Beechwood neighborhood do not in any way reflect my personal perspective nor that of the majority of my neighbors.

As a Beechwood parent I and many of my neighbors were devastated by the loss of our "neighborhood" school, yet we pulled together to turn a vacant school building into a very viable and vital community center. Later many of these same parents and neighbors worked diligently on behalf of efforts to re-open the Wollaston School.

We have participated with "full acceptance" by the larger Wollaston School community and many positive and long lasting relationships with other parents, teachers and staff have resulted from this liaison.

Mr. Moynihan does not live in our neighborhood nor does he have children/grandchildren that attend the Wollaston School. He has, perhaps without intent touched upon a very raw nerve.

His comments shall not cast doubts in the minds of School Committee members nor any members of the Wollaston School community of my or my neighbors strong affiliation and support for the Wollaston School.

I support re-opening the Beechwood Knoll School as a kindergarten center and feel that the city should do all in its power to assist in the relocation of the Beechwood Community Life Center. There is a need and room for both to make positive contributions to our community. We should not let this decision divide our neighborhood or our city.

Jane Powers
16 Roberta Ln.

Chelsea Far More Than 'Just A Dog'

[In July, The Quincy Sun *ran a story about Chelsea, a terminally ill Doberman Pinscher. The following is a letter from her owner, North Quincy native Ann Sava:]*

Dear *Quincy Sun* readers:

When Chelsea was diagnosed with terminal liver disease on June 30, 1993, my heart broke and the future looked quite dim. If Chelsea died, part of me would die also. She is the reason for my strength and for the development of our program, Partners for the Disabled. Since 1989, she has become a regular part of many South Shore schools, teaching handicapped awareness to students as well as adults, and being a resource for the disabled and their families.

Chelsea has devoted her life to helping me and others. She desperately needs your help now.

Because of the medical fund which was set up for her and your generosity, she is alive and enjoying quality time. This is because her medication, home-cooked special diet and vitamin supplements have stabilized her condition. There is no cure, but there have been dogs who, because of treatment, have lived one, two, even three years with quality.

I know most of you agree she deserves that chance. She is far more than "just a dog" and those of you who know her and have been working hard to help her already know that. But her fund is getting low and we could face the day soon when there will be no more money, and although she could possibly live happily and comfortably for quite some time, we could be faced with having to put her to sleep before her time. Chelsea is fighting this horrid disease and she wants to live. Please help us!

Every dollar counts. Two, three, five or more is of great help. It all adds up and could help us pay for her medication which costs about $300 per month. I even plan to contact the manufacturers of her medication to see if they might help us keep the cost down. Her blood tests have been pushed up to every three weeks instead of two to cut her monthly cost down. Dr. Jean Duddy of the Angell Memorial Animal Hospital has been wonderful to us.

Everyone who donates gets a personal thank you from Chelsea and me. Some have sent donations but forgot to mention Chelsea and so these go into the human society's fund for other animals, not Chelsea. Again we thank all of you for your continued support. If you've made a donation to Chelsea and forgot to mark it for her, please call Althea Griffin, president of the South Shore Humane Society, to let her know.

We are eternally grateful for your caring and help for giving Chelsea the time she deserves.

Ann Sava and Chelsea
34 Pratt Ave.
North Weymouth

[Donations may be sent to The South Shore Humane Society Inc., Attn: Chelsea's Medical Fund, Box 187, Braintree, MA 02184. The words "Chelsea's Fund" should be written in the memo area of the check.]

SUBSCRIPTION FORM

FILL OUT THIS SUBSCRIPTION BLANK AND MAIL TO

The Quincy Sun

1372 HANCOCK STREET, QUINCY, MA 02169

NAME _____

STREET _____

CITY _____ STATE _____ ZIP _____

CHECK ONE BOX IN EACH COLUMN

( ) 1 YEAR IN QUINCY $12.00
( ) 1 YEAR OUTSIDE QUINCY $14.00
( ) 1 YEAR OUT OF STATE $17.00

( ) CHECK ENCLOSED
( ) PLEASE BILL ME

Quincy's Yesterdays

Truman, Quincy Skip Each Other At Whistlestop

President Harry S. Truman ignored Quincy on his whistle-stop train tour of New England and Quincy gave him the brush-off, too.

Oct. 14-20
1952
41 Years Ago

The train carrying the President roared though Quincy Depot at 7:42 a.m. bound for Brockton from Boston at a mile-a-minute clip on a campaign swing on behalf of Adlai Stevenson for president against Republican Dwight D. Eisenhower.

The small crowd at the station was made up mostly of commuters waiting for trains to Boston but there were a few people carrying Eisenhower signs and one Quincy couple, Mr. and Mrs. Paul J. Quilty of 37 Eddy St., with a Stevenson-Truman banner.

"Stevenson's radio and television talks won us over this time," said Mrs. Quilty, who said that she and her husband had been registered Republicans for 29 years. "We feel that he is the man for the common people."

Joseph F.X. Doherty, chairman of the Democratic City Committee, and City Councillor David J. Crowley, the Democratic candidate for Congress, were aboard Truman's Boston to Brockton train.

Doherty announced that Stevenson himself would make a 15-minute whistlestop in Quincy on Monday, Oct. 27, arriving at the depot at 9:30 a.m. en route to Brocton.

FORE RIVER BUSIEST

The Shipbuilders Council of America reported that the Bethlehem Steel Co'.s Fore River Shipyard, with orders for 15 tankers and five cargo vessels on hand, was building more ships of 1,000 or more gross tons than any other American shipyard.

QUINCY-ISMS

City Manager William J. Deegan told the City Council he is studying a plan to raise the basic room rates of $19 a day for out of town patients at City Hospital to save the city $147,000 a year... Former Quincy Rep. Avery W. Gilkerson, now mayor of Gulfport, Fla., was reported to have a good chance of getting the $7,500 job as clerk of courts for Pinellas County, Fla.... Peter D. Cappola of 143 Common St., West Quincy, was in recruit training at the U.S. Naval Training Center in Bainbridge, Md.... Hamburger was 49 cents a pound and bread two loaves for 25 cents at the Capitol Supermarket, 1508 Hancock St.... Sen Henry Cabot Lodge Jr., Cong. Christian A. Herter and Cong. Richard B. Wigglesworth were to attend a reception for Sen. Charles W. Hedges Oct. 26 at the home of Mr. and Mrs. Arthur Ferullo, 120 Holbrook Rd, North Quincy... John F. Hosford, 4 South Central Ave., Wollaston, was named sexton of the Wollaston Methodist Church . . . The Quincy local of the AFL bus drivers union said it would appeal the dismissal of three drivers who were fired for throwing rocks and bottles at non-union trainees during last summer;s four-month strike . . . The charcoal broiled steak dinner, prepared by Chef Henri Morin, was $3 at Sherry's, 579 Southern Artery . . . Mrs. Mary Flaherty was installed as chief ranger of St. Ambrose-Francis Court, MCOF....The Rev. Bedros Baharian, pastor of the Quincy Point Congregational Church and a Stevenson supporter, and Dr. Emory Stevens Bucke, editor of Zion's Herald, were preparing to debate "My Candidate For President," at the men's club . . . George M. Leary was installed as commander of the Morrisette Legion Post . . . "Son of Paleface," starring Bob Hope, Jane Russell,and Roy Rogers, and "Captain Blackjack," with George Sanders and Herbert Marshall, were playing at the Art Theater . . . John H. Brownell of 180 Rock Island Rd., Houghs Neck, was named assistant department chief of staff of the State VFW . . . The Ward 6 Democratic Committee met at the home of chairman Richard J. Koch, 331 Atlantic St., North Quincy . . . A 1950 Packard Sedan was $1,772 at Bargainsville, 540 Southern Artery . . . City Councillor Della Chiesa told the Lions Club that the Quincy tax rate of $53.80 could be reduced by $9.50 but for the $750,000 annual City Hospital deficit and small returns on the cherry sheet . . . The Fore River-built SS Old Colony Mariner established itself as the fastest cargo carrier afloat with a 22.51 knot test run over a measured mile off Rockland, Maine.

SYLVIA JENKINS, new president of the Quincy Kiwanis Club, accepts the gavel from outgoing president Charles Simpson during recent installation of officers.

(Quincy Sun photos by Tom Gorman)

QUINCY KIWANIS CLUB officers pose during recent installation at the Neighborhood Club. From left, James Mullaney, vice president; Aldo Saluti, treasurer; Sylvia Jenkins, president; Charles Simpson, immediate past president; Robert Fitzgerald, president-elect and Thomas King, secretary.

Kiwanis Club Installs First Woman President

The Kiwanis Club of Quincy recently held its annual installation of officers at the Quincy Neighborhood Club.

The event marked the beginning of the club's 70th year and the installation of its first female president.

Sylvia Jenkins, manager of the Quincy Square Branch of Fleet Bank, was installed as president. She previously served as club secretary, vice president and president-elect. Lt. Gov. William Hirst served as installing manager.

Other officers installed were Robert Fitzgerald, president-elect; James Mullaney III, vice president; Aldo Saluti, treasurer; and Thomas King, secretary. The Board of Directors will include Yves Poirier, John Farmer, Fred Costello, Arden Schofield, Joan Schwartz, Richard Malmquist and William Lucey.

Guests included Mayor James Sheets, Sen. Michael Morrissey, representatives of neighboring Rotary and Lions Clubs and members of Jenkin's family including her son, Walter, daughters, Michelle and Pamela Jenkins Robbins and her husband, Wayne.

Morrissey presented outgoing President Charles Simpson with a citation from the State Senate in recognition of his year's accomplishments as presidents. These included fundraising events such as a Youth Hockey Tournament, Golf Tournament and Kiwanis Bowl-for-Kids Day as well as a net increase of 10 new members.

Proceeds from the fundraisers were used to provide scholarships, camperships and assistance to children in need following recommendations by the Quincy Public Schools guidance personnel. Quincy Kiwanians also maintain three traffic islands at Adams and Whitwell Sts. as part of the city's Cleaner, Greener Program.

Event Chairman Yves Poirier, who also served as master of ceremonies, introduced 11 past presidents including Paul Ricciardi, Leo Darr, Elmer Fagerlund, Henry Parker, John Farmer, Richard Sweeney Jr., James Stearns, Robert Bunstein, Harry Jones, Ralph Yohe and himself. He also presented Perfect Attendance pins to 14 members of the club.

Young World
Country Line Dance
6-WEEK COURSE $40.00
Wed. 7:45 to 9:00
STARTS OCTOBER 20
Fri. 7:45 - 9:00
STARTS OCTOBER 22
221 Parkingway Quincy 471-3808

Quincy Residents In 'Oklahoma!'

Jamie Cornell, James Daley, George St. George and Elaine Sincavage of Quincy will perform in Hingham Civic Music Theater's "Oklahoma!" which opens Friday, Oct. 22 at 8 p.m. at Hingham High School.

Other performances are scheduled for Sunday, Oct. 24 at 2 p.m., and Friday and Saturday, Oct. 29 and 30, at 8 p.m.

James Daley and George St. George are members of the chorus of farmers, cowmen and townsfolk. Jamie Cornell as a cowboy and Elaine Sincavage as a bridesmaid dance in the Dream Ballet.

Tickets are $8 through Wednesday, Oct. 20 at Hingham Library, Hingham Travel, Nobles, and Oldens Pharmacy in South Weymouth or by calling 749-0934. All tickets at the door are $10.

BRIDAL DIRECTORY

RECEPTION HALLS
STYLISH 120-SEATER DISCOVERED NEAR MARINA BAY. THOUGHT TO BE AMELIA'S.
The secret's out.
The function room at Amelia's has become one of Boston's most popular spots for weddings, showers, corporate meetings, and get-togethers of all kinds. We feature an extensive menu at affordable prices. We overlook Marina Bay and the Boston skyline. We'd like to make your next function really fly.
Please call 617-471-1453.
AMELIAS
305 Victory Rd., No. Quincy, MA

FLORISTS
Flowers by Helen
367 BILLINGS ROAD
WOLLASTON, MASSACHUSETTS 02170
Flowers For All Occasions
Specializing in Weddings
471-3772
Certified Wedding Consultants

Quint's Florists
761 So. Artery
Quincy
773-7620

PHOTOGRAPHER
Photography McIntire's Studio
679 Hancock Street, Quincy (Wollaston)
479-6868

MUSIC
Space Available

JEWELRY
LeCOLSON Fine Jewelry
Quality and Integrity a Tradition
The Coletti Family Al - Dave - Mark
730 HANCOCK ST., WOLLASTON 02170 786-7942

BEAUTY & SKINCARE
Space Available

BAKERY
O'BRIEN'S BAKERIES
9 Beale Street
Wollaston
472-4027

Our Policy On Engagement Photographs And Wedding Announcements

The Quincy Sun will continue to publish photographs with engagement announcements as it always has.

The Sun will also continue to use in wedding announcements the names of all members of the wedding party including maid or matron of honor, best man, parents, bridesmaids, ushers, flower girls and ringbearers, etc.

We invite engaged couples to submit their photos with their announcements and when submitting their wedding photo to include a complete listing of the wedding party.

Black and white photos are preferred. The Sun can convert most color photos to black and white for publication but the photo loses some clarity in the process.

We suggest that when you have your engagement photo taken, you request the studio to send a copy to The Sun with the reminder that The Sun is continuing its policy of publishing engagement photos.

The Sun also publishes articles and photos of wedding anniversaries beginning with the 25th anniversary.

And, as in the past, there is no charge.

THE PHANTOM (Chris Porter) sings to Christine (Noelle Howard) in Eastern Nazarene College's production of "Phantom" which opens tonight (Thursday) at 7 p.m. in the Cove Fine Arts Center at the college.
(Scott Campbell photo)

SOCIAL

MR. and MRS. GEOFFREY HENNESSY
(Pagar Studios)

Marguerite Neal Wed To Geoffrey Hennessy

Marguerite Neal, daughter of Mrs. Rose Hines of Quincy and the late Mr. George Hines Jr., was recently married to Geoffrey Hennessy. He is the son of Mr. and Mrs. Robert Hennessy of Quincy.

The double ring ceremony was conducted at the Neighborhood Club in Quincy and officiated by Justice of the Peace Gordon Graham. A reception was also held in the Neighborhood Club.

The bride was given in marriage by her brother, George Hines III of Quincy.

Annmarie Andrews of Quincy served as Matron of Honor for her sister.

The bridesmaid was Caitlin Neal, daughter of the bride.

Scott Andrews of Quincy, brother-in-law of the bride, served as Best Man.

Ushers were James Neal Jr. and Michael Neal, sons of the bride, both of Quincy.

The bride, a 1990 graduate of Quincy College, is employed by the Marion Manor Nursing Home in South Boston.

The groom, a 1978 graduate of the University of Massachusetts at Boston, is currently attending Bridgewater State College. He is employed by the Westwood Lodge, as track coach for North Quincy High School and at the Quincy Track Club.

Following a wedding trip to Cape Cod, the newlyweds are living in Quincy.

Quincy Art Assn. Open House, Appreciation Day Oct. 24

A celebration for the newly renovated Quincy Art Association building will be held Oct. 24, from 2 to 5 p.m. at 26 High School Ave., Quincy Center.

The "Open house and Appreciation Day" will pay tribute to the city of Quincy, local businesses, public officials, the Quincy Arts Council and members of the association who have contributed labor, services, materials and financial contributions.

Among the business donors are: Granite City Electric of Quincy, Kitchens Unlimited of Weymouth, Curry's Hardware of Braintree, Taso's Lunch of Quincy.

Labor was donated by the city of Quincy Public Works Dept. and the services of the Braintree Alternative Program sponsored by Sheriff Clifford Marshall. Sheriff Marshall's directors Rudy Mossesso and John Chaisson schedule work details for the residents of the programs. The program is offered to communities and non-profit organizations. The residents have transformed the art center into a new home for classes, workshops, meetings and demonstrations. The building has been completely restored and redecorated from roof to cellar. Joanne Dondero was the project manager, assisted by Marilyn Reisberg and Anet Paglierani.

Said Paglierani, "It is like a dream come true. Since our birth in 1965, the association has blossomed into an organization that has enhanced the city with education and aesthetic values for the visual arts. New goals have been set to promote a positive, contemporary image in the community.

Mr., Mrs. Robert Powell Parents Of Daughter

Mr. and Mrs. Robert Powell of Marblehead are parents of a son, Brendan, born Sept. 14 at Beverly Hospital.

Grandparents are Mr. and Mrs. John Powers of Quincy and Mr. and Mrs. John Powell, formerly of Scituate.

Great-grandparents are Mrs. Sarah Spadorcia of Quincy and Mrs. Kathleen Powers of Quincy.

NARFE Meeting Oct. 18

Quincy NARFE (National Association of Retired Federal Employees) Chapter 430 will meet Monday, Oct. 18 at the Torre Dei Passeri Club, 252 Washington St., Quincy.

The meeting is scheduled a week later than usual because of the Columbus Day holiday.

Puppet Show Friday At Beechwood Center

"Kids on Our Block," a puppet show about children with various abilities, will be presented Friday at 3:30 p.m. at Beechwood Community Life Center, 225 Fenno St., Wollaston.

Presented by Braintree Hospital, the show underscores the importance of children learning about and understanding their disabled neighbors. It is being presented as part of Beechwood's After School Program for elementary school children throughout Quincy.

All Quincy children are invited to attend at no cost. Those not enrolled in Beechwood programs are asked to pre-register.

For about information about the show or any of Beechwood's programs, call 471-5712.

String Quartet Program At St. Chrysostom's Oct. 24

The City of Presidents String Quartet will present the first concert of its 1993-93 season Sunday, Oct. 24 at 7 p.m. at St. Chrysostom's Church, 523 Hancock St., Wollaston.

The program, entitled "Happy Birthday," will be a celebration of the quartet's fifth season. It will include works of Beethoven and Haydn.

Admission is $5. Tickets are available at the door or by calling 786-9637.

Fall Rummage Sale At HN Congregational

A Fall Rummage Sale will be held Tuesday, Oct. 19 from 7 to 9 p.m. and Wednesday, Oct. 20 from 9 to 11:30 a.m. at Houghs Neck Congregational Church, 310 Manet Ave.

The event is being sponsored by the Mothers and Others Club.

First Parish Alliance Meeting

The United Quincy Alliance of United First Parish Church will meet Wednesday, Oct. 20 at 1 p.m. in the parish hall.

Coffee and dessert will be served by Ruth Keating, Lois Van Doren and Barbara Wiggin.

Guest Speaker will be Matt Brown, cartoonist for Building19.

DON BOSCO MOTHERS' CLUB
12th ANNUAL CRAFT SHOW
SATURDAY, OCTOBER 23
10 a.m. to 3 p.m.

OPEN TO THE PUBLIC

• 40 TABLES OF CRAFTERS FROM THROUGHOUT MASSACHUSETTS
• WOOD ITEMS MADE BY STUDENTS
• REFRESHMENTS - GAMES- FUN FOR ALL

An OPEN HOUSE will also be held the same day (10 a.m. to 1 p.m.) especially for all 6th, 7th and 8th grade boys and their families.

Don Bosco offers college prep and training in five technologies

FOR INFORMATION ON THE CRAFT SHOW AND OPEN HOUSE

CALL (617) 426-9457

(The school is conveniently located at 300 Tremont St., at the MBTA's New England Medical Center station).

HINGHAM CIVIC MUSIC THEATRE
Tickets: $10.00
OKLAHOMA!
8:00 pm
October 22, 29, & 30
October 24 2:00 pm
Hingham High School
CALL: 749-0934 - 749-0083

Arts & Handcrafts
CRAFT CLASSES
472-7508
12 Old Colony Ave., Wollaston

WINFIELD GIFT EMPORIUM
▪ Yankee Candles
▪ Wilton Armetale
▪ Dream Sicles
▪ Frames
▪ Crystal
▪ Margaret Furlong
Think of Us for Showers and Weddings!
OPEN YEAR ROUND
Open Tues.-Sat. 10-5, Sun. 12-5, Closed Mondays
853 Hancock St., Quincy 479-9784

Russell Edward's
Hairplace One
A full service hair salon
MONDAY Women's Special $20.00
TUES & THURS Men's Special $13.00
WEDNESDAY Perm Special Starting at $42.00
All specials include wash, cut and blowdry.
Long hair slightly higher
Nail Tipping & Overlay $60
Sculptured Nails $60
Pedicures $25
Body & Facial Waxing Available
We carry a full line of hair care products
REDKEN KMS NEXUS PAUL MITCHELL Matrix
472-1060
Corner Hancock, Chestnut Sts., 1 Maple St., Quincy

Quincy Democratic City Committee Brunch Oct. 24

The Quincy Democratic City Committee will hold its annual bunch Sunday, Oct. 24 at 10 a.m. at the George F. Bryan Post, 30 Broad St., Quincy.

A prominent Democratic speaker will be featured.

Individual tickets are $15. A table for 10 is $125.

Individuals or groups who wish to purchase tickets should phone or mail checks to Joanne Condon Walsh, 80 Harbourside, Marina Bay, North Quincy, MA 02171, 328-4885.

Quincy Hospital Board Of Managers To Meet Oct. 19

The Quincy Hospital Board of Managers Finance Committee will meet Tuesday, Oct. 19 at 6:30 p.m. in the McCauley Building.

The finance meeting will be followed by a full board meeting at 7:30 p.m.

Phase II Jewelry & Gifts

1361 Hancock St. 472-6618

Presents

The "Quincy" Woven Afghan

approx. size 50"x65"

designed exclusively for Phase II

featuring 10 Historic Landmarks of Quincy

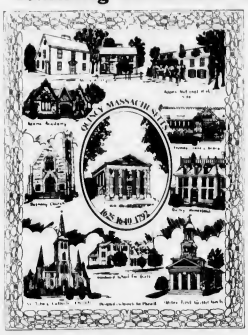

Including: Quincy City Hall, Thomas Crane Library, Adams National Historic Site, Adams Birthplaces, Quincy Homestead, Church of the Presidents, Woodward School for Girls, St. John's Catholic Church, United First Parish Church, & Bethany Church.

$49.90 each ($5 discount for prepayment by 11/1/93)

$10 of the purchase price will be donated to the Historic site of your choice or to The Quincy Tourism Association

Perfect for the holiday season

Fundraiser inquiries welcome

Sample will be available by November 1st. Supplies limited

MadVac A Happy Addition To Cleaner, Greener Effort

By ROBERT BOSWORTH

Quincy's Cleaner, Greener campaign is getting "madder" and city officials couldn't be happier.

The city recently purchased a "MadVac," a compact yet versatile sweeper and debris collector. The vehicle, which resembles a golf cart with a long heavy-duty hose attached to a vacuum head, is the newest addition to the city's cleaning effort.

"This is a welcomed addition to Cleaner, Greener," Mayor James Sheets said after seeing a recent demonstration outside City Hall.

"It really does the work of about four to five men. It allows us to keep the city cleaner much more efficiently and in the long run will save us money."

The high-powered MadVac can pick up all sorts of menacing litter and debris, including bottles, cans, small plastic milk bottles and cigarette butts. It will also be used to clean up glass clippings and leaves.

The MadVac comes with a 45-gallon trash container equipped with a fan to hold trash at the bottom of the container. That way, the collected trash becomes compact. The container is lined with a regular trash bag and is emptied about twice a day.

The MadVac's main cleanup area is the Quincy Center, Wollaston and North Quincy business districts. It will also spruce up the Quincy Historic Trail, generally travelling the same route as the tourism trolley which makes its way from the National Park Service Visitors Center to the United First Parish Church, Adams Birthplaces, and Adams Mansion before returning to the visitors center.

The vehicle runs on diesel fuel, gets 30 to 40 miles per gallon, and travels up to 15 miles per hour.

Officials are thrilled with is mobility, versatility and efficiency.

"It's perfect for working in the high traffic areas, like Quincy Square, Wollaston and North Quincy," said Public Works Commissioner David Colton.

"It really does a good job. It does the work of five people."

Items the MadVac cannot pick up, like large soda bottles or milk cartons, are collected by the operator, John Beardsley of Quincy.

Beardsley, 22, a UMass-Amherst graduate, said the MadVac is a 100 percent improvement. "We used to do it (pick up litter) using sticks. This is so much better."

The cleaning vehicle cost $26,000. Officials decided to purchase the MadVac after the city cancelled its street sweeping contract with a private firm. By investing in new cleaning equipment like the MadVac, officials say the city will save $1 million over the next six years.

Besides the MadVac, Quincy also purchased two new street sweepers in June.

DOVE Members To Walk For Women's Safety Sunday

Members of the Quincy-based organization DOVE (Domestic Violence Ended) will be among those participating in the Jane Doe Walk for Women's Safety Sunday at noon at the Hatch Shell in Boston.

The DOVE Women's Center provides comprehensive services for battered women in the Quincy area. DOVE is a beneficiary of the walk, which is raising funds for more than 33 battered women's programs throughout Massachusetts.

DOVE's staff and board members, volunteers, students interns, friends and supporters will walk the 10K course that begins at the Hatch Shell and proceeds around the Charles River Esplanade.

Last year, 46 Massachusetts women and children were killed every 11 days in the Commonwealth.

To participate in the walk, call 1-800-JANE DOE.

Save Gas and Money
Shop Locally

POLITICAL ADVERTISEMENT

You are cordially invited to attend a

Campaign Fundraiser
for
MICHAEL T. CHENEY
Councillor At Large

Thursday, October 21, 1993

6:00 to 9:30 p.m.
QUINCY YACHT CLUB
1310 Sea Street, Quincy

Donation $10.00
Cash Bar, hors d'oeuvres and D.J. Music

If you are unable to attend and wish to make a donation, you may send a check payable to:
Committee to Elect Michael T. Cheney,
94 Rock Island Road, Quincy, MA 02169

POLITICAL ADVERTISEMENT

October Is Fire Prevention Month

Pick up yours FREE at the Quincy Sun or Agnitti Insurance Agency

COMPLIMENTS OF :

THE QUINCY SUN
1372 HANCOCK STREET QUINCY, MA 02169
(617) 471-3100

AGNITTI INSURANCE
21 FRANKLIN STREET QUINCY, MA 02169
(617) 770-0123

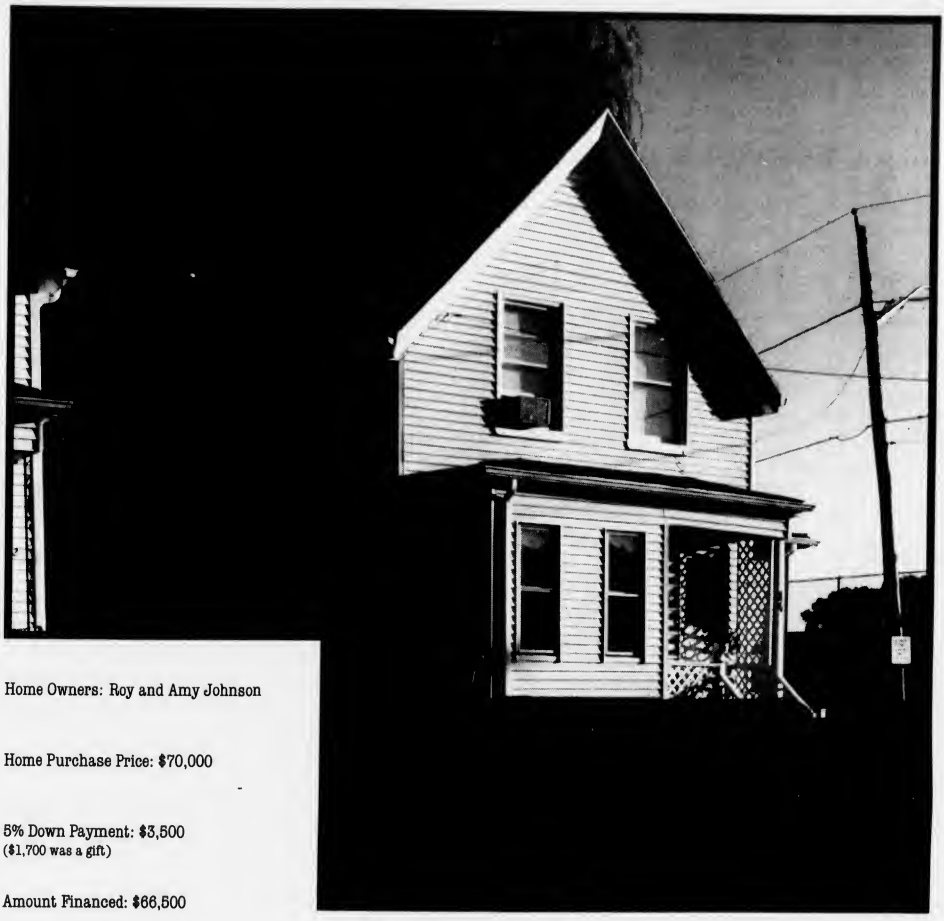

Home Owners: Roy and Amy Johnson

Home Purchase Price: $70,000

5% Down Payment: $3,500
($1,700 was a gift)

Amount Financed: $66,500

Monthly mortgage payment **$465** (7.5% APR x 30 years)

When Roy and Amy Johnson told us what they were paying to live in their three-room apartment, it didn't make sense to us either. So we took a closer look at Roy and Amy, their payment history, and their life. We saw things in Roy and Amy that other banks failed to see in their numbers. And now Roy and Amy see a future with a home. Their own home. Paying less on their monthly mortgage payment than they used to pay on their rent. If you're like Roy and Amy and would like to see yourself in a home of your own, stop by your local Fleet branch office today. Because sometimes owning your own home isn't a matter of having more money, but spending the money you do have a little differently.

Fleet Bank
A Member of Fleet Financial Group
We're here to make a difference.℠

Member FDIC

Hazard insurance is required. Available subject to maximum income limits. Typical closing costs range from $550 to $2,850 plus 1 point origination fee depending on state and type of property financed.

QHS Forms Partnership With College Loan Company

Quincy High School is working with one of the nation's largest college loan agencies to encourage more graduates to attend college or vocational schools.

School officials recently signed a partnership agreement with the Braintree-based New England Education Loan Marketing Corp. (Nellie Mae) to hold workshops, sponsor college visits and offer other support services for students. Officials said that it was the first partnership of its kind for Nellie Mae.

Officials hope that a heightened student awareness of available opportunities will increase the number of QHS students entering vocational programs or colleges after high school graduation.

The company will provide a program budget for QHS as part of the partnership, according to officials. The amount has not yet been determined, they added.

Preliminary plans call for workshops on college and career opportunities to be offered this semester for freshmen and sophomores. Juniors and seniors will receive information on how to select and apply for colleges and financial aid.

Discussions are underway about having QHS students visit private and public colleges around New England. Officials said Nellie Mae would hire buses to take students on the trips.

The company may also offer QHS students internships in about a year that would give them a first-hand look at the business world. In addition, the company hopes to launch a mentor program that would match students with employees.

QHS Principal Lloyd Hill said programs developed from the partnership will serve the diverse needs of the school's 1,200 students, from those who selected their college of choice long ago to those at risk of dropping out of school.

Since 1990, the Nellie Mae Fund for Education has given out about $2 million in grants to public school systems in New England for drop-out prevention programs and other projects for at-risk low-income students, officials said.

A committee made up of Nellie Mae employees and school staff members will plan the programs developed from the partnership.

The agreement followed several months of discussion between Nellie Mae and high school officials.

JOHN FRANCESCHINI

MARYANN ASHWORTH

CHRISTINE STUART

SUZANNE SULLIVAN

AGNITTI INSURANCE
HOME • AUTO • BUSINESS

Anthony L. Agnitti
CALL FOR A QUOTE ON PROPER INSURANCE COVERAGE AT COMPETITIVE PRICES
770-0123
Drop In For Your Free Insurance Dictionary
No Obligation
21 FRANKLIN ST., QUINCY

NQHS Non-Filer Day At NQHS Oct. 29

The Internal Revenue Service (IRS) is sponsoring a Non-Filer Day at North Quincy High School Oct. 29, from 1 p.m. to 5 p.m.

To receive assistance bring any W-2's, 1099's or other information needed to complete a return. For those who have delayed filing returns because they can't find their W-2's or 1099's, the IRS can help you reconstruct the records.

Gerald R. Esposito, Boston IRS District Director said;

"We recognize there are many reasons why taxpayers have not filed. These reasons include procrastination and fear or inability to pay."

Individuals and businesses who voluntarily reenter the tax system, or enter for the first time, will find IRS eager to help them file the necessary tax returns, he said.

"IRS is not offering an amnesty program, you will receive penalties and interest unless you can prove reasonable cause. However, we will work out installment payments and offers in compromise to help nonfilers who cannot pay their liability in full," Esposito said.

Since last October, more than 155,000 people have called the IRS about filing prior year forms and another 58,000 individuals visited IRS offices to get information and assistance with their returns. Nearly 45 percent of those late filers who have sent in returns received refunds. The IRS reminds late filers that refunds must be claimed within three years from the original due date.

PETE'S GRILLE
540 South St., Quincy
Near M.W.R.A. Plant
POLL - PING PONG - DARTS
Italian Pan Pizza
Special
Free Pool
Mon-Fri 11:00 a.m.-6:00 p.m.
471-9714

QHS Selects September STAR Award Winners

Quincy High School announces its September STAR Award winners.

They are: John Franceschini, physical education teacher; Suzanne Sullivan, senior; Christine Stuart, senior and MaryAnn Ashworth, sophomore.

The winners were selected for their contributions during the summer painting of the MacLean Gymnasium and school cafeteria or setting up the recent Freshman Orientation Day.

Three students and one faculty-staff member are chosen monthly for the STAR Awards.

2 School Bus Driving Instructors Complete Advanced Training Course

Lois Constantino and Maryellen Steen, certified school bus driving instructors for the Quincy Public Schools, have successfully completed a three-day Advance School Bus Driver Training Course given by the Governor's Highway Safety Bureau.

The program, funded by Federal Highway Safety monies, was held recently in Taunton. Speakers included representatives from Northeastern University, Emerson College, the Department of Public Utilities and East Bridgewater Public Schools as well as Duxbury School Supt. Eileen Williams and Sgt. Paul Sullivan of the State Police Safety Compliance Unit.

The instructors are responsible not only for training new drivers, but also for the required yearly training all school bus drivers must complete.

Bellotti Office Hours

Rep. Michael Bellotti has scheduled two offices during October.

The first will be held Monday, Oct. 25 from 7 to 8 p.m. at the Squantum Community Center.

The second will take place Thursday, Oct. 28 from 7 to 8 p.m. at the Atlantic Neighborhood Center.

All Quincy residents are welcome.

Michael Chase Outstanding Student

Michael J. Chase of Quincy has been named the Outstanding Student of the sophomore class at Don Bosco Technical High School, 300 Tremont St., Boston.

Chase, who attended St. Agatha's Grammar School in Milton, also received the technology award in science tech.

United Way
It brings out the best in all of us.

POLITICAL ADVERTISEMENT POLITICAL ADVERTISEMENT

INVOLVEMENT

In her 12 years of involvement with our schools, JoAnn has proven:

- Leadership
- Commitment to quality education
- The ability to get things done.

On November 2, cast one of your three votes for JoAnn Bragg.

...for the kids' sake.
joann bragg
school committee

Paid for by the Committee to Elect JoAnn Bragg - Chairman, Bob Jarnis

SAME DAY SLIDES
(E-6 PROCESS)
only at
Photo Quick of Quincy
1363 Hancock St.
Quincy Center
472-7131

Charles Hickey Honored At Retirement Reception

CHARLES HICKEY shares a light moment with Louise Downey, left, secretary of the Quincy Education Association, and Marie Burns, former elementary school teacher and family friend during his retirement reception at the Quincy Neighborhood Club. Hickey served as a Quincy school teacher for 41 years.

(Quincy Sun photos by Tom Gorman)

RETIRED STERLING MIDDLE School teacher Charles Hickey, center, is joined by his family during a retirement reception at the Quincy Neighborhood Club. From left, sons Herb and George, wife Mary Jeanne, Robert Garner, retirement committee chairman and media specialist at Broad Meadows Middle School; son Mark and daughter-in-law Patty.

ELEMENTARY LUNCH

Oct. 18-22

Mon: pizza, fruit juice, chocolate chip cookies, milk.

Tues: Early release day. No lunch served.

Wed: spaghetti and meat balls, vegetable, fresh baked Italian roll, fruit juice, milk.

Thurs: grilled hot dog on a roll, corn, fruit juice, milk.

Fri: golden brown pancakes, sausage links, maple syrup, apple sauce, milk.

SECONDARY LUNCH

Oct. 18-22

Mon: pizza, green beans, apple crisp, milk.

Tues: cheeseburger on a roll, cole slaw or salad, fruit juice, milk.

Wed: American chop suey, vegetable, fresh baked Italian roll, jello, milk.

Thurs: barbecue chicken, mashed or sweet potato, vegetable, fresh baked wheat roll, milk.

Fri: American cold cut sub sandwich, lettuce with dressing, jello, milk.

SAVE GAS

AND MONEY...

SHOP LOCALLY

GRANITE LOCK CO

SERVICE MOBILE

AUTO-HOME-BUSINESS
- DEADBOLTS INSTALLED
- LOCKS REKEYED
- DOOR CLOSERS
- PANIC HARDWARE
- AUTO KEYS FITTED

VISIT OUR SHOWROOM
755 SO. ARTHUR, QUINCY
472-2177

POLITICAL ADVERTISEMENT POLITICAL ADVERTISEMENT POLITICAL ADVERTISEMENT POLITICAL ADVERTISEMENT

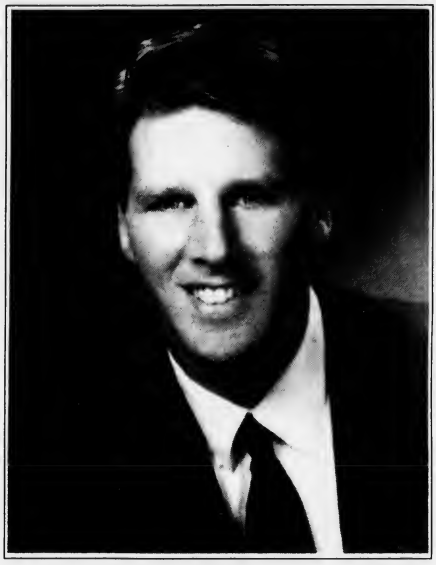

2 More Reasons Why

TIM CAHILL

Wants to continue to serve as your Councilor at Large

3. *To continue to fight for better public school EDUCATION...*

Tim Cahill supported a bond to build a new school in South Quincy; put an addition on to the Bernazzani School; and put Quincy High School on the road to re-accreditation.

4. *To continue to fight for a more LIVABLE CITY...*

Tim Cahill initiated the Adopt-an-Island Program 4 years ago and has worked hard to make Quincy a good place to raise a family.

TIM CAHILL

Councilor at Large

Fighting to make Quincy a better place to live

Kristine Marella, Treasurer • Paid for by the Committee to Elect Tim Cahill • 51 Grenwold Rd., Quincy

Quincy Historical Society Holds Concert And Family Picnic

HANK QUATROMONI performs a song on the bagpipes at the Adams Academy during the Quincy Historical Society's recent Old-Fashioned Family Day Concert and Picnic.

SAMANTHA THOMAS, 3 and a half, enjoys a game of egg toss during the Quincy Historical Society's Old-Fashioned Family Day Concert and Picnic on the grounds of the Adams Academy.

BRASS CONSORTIUM entertains at the Quincy Historical Society's recent Old-Fashioned Family Day Concert and Picnic at the Adams Academy.

(Quincy Sun photos by Tom Gorman)

ENJOYING THE MUSIC at the Old-Fashioned Family Day Concert and Picnic held recently at the Adams Academy are Kelsey Finn, Kathy McKinney and daughter, Brianna. The event was sponsored by the Quincy Historical Society.

Flea Market, Craft Show At QP Congregational Saturday

A Flea Market and Craft Show will be sponsored by Quincy Point Congregational Church, Washington St. and Southern Artery, Saturday, Oct. 16 from 9 a.m. to 2 p.m.

The event will be held rain or shine and take place in the parking lot and the social hall. Coffee and donuts will be available. Lunch will be served at 11:30 a.m.

To reserve space, call 773-6424 or 773-6594.

Parent-Student Info. Night At Quincy High Oct. 19

Quincy High School and the Center for Technical Education will host a Parent-Student Information Night Tuesday, Oct. 19 at 6:30 p.m. at the QHS Method Center.

The evening is geared for parents and students in Grades 7-9 and is expected to run until 9 p.m.

The faculty and staff will present an overview of courses, athletics and a wide range of extra-curricular activities offered at QHS and the CTE. The evening will feature drama and music presentations, videos, displays and handouts. Refreshments will be served.

Also in attendance will be the Grade 9 Team Liaison, who is currently in charge of the freshman. Parents of all freshmen, as well as the Grade 7 and 8 parents, are invited to see the school.

MAKE A DIFFERENCE

with

RON MARIANO

☑ VOTE For Educational Excellence

☑ VOTE For Safe Schools

☑ VOTE For Fiscal Responsibility

☑ VOTE For Tough Discipline

Prepare Our Children for Tomorrow

☑ RON MARIANO: School Committee

by Tony Centorino, Bill Starkie and Kevin McGroarty

ACID RAIN'S DAMAGING EFFECT

If car owners think that they can get by with only an occasional wash of their cars, they might want to think again. Due to high concentration of emissions from engines and some industrial plants in the atmosphere, "acid rain" can fall from the sky to damage car finishes. Specifically, some chemicals in acid rain can react with the paint to form sulfuric and nitric acids which can cause craters and etching in clear coat finishes. To counter this effect, auto body experts recommend washing and rinsing cars after each rainfall with a ph-balanced car wash. Acid rain damage resembles water spotting, with the exception that acid rain craters have cracks or chips at their base. If caught early, this damage can be polished out. Later on, sanding/compounding/buffing may be required.

HINT: The average acidity of rainfall across the U.S. is a ph of 4.8, about the same as a cup of coffee.

It makes good sense to keep your vehicle looking its best and properly maintained. To help you do this, the professional service team at LEO & WALT'S SUNOCO is available at 258 Quincy Ave., E. Braintree (843-1550). Our ALL-DATA system gives us all the latest information from the manufacturer regarding up-dates, changes, etc. Hours: Mon.-Fri. 6am-9pm, Sat. 7am-9pm, Sun. 9am-5pm. "A Place Where Your Car Can Live Longer."

QCBPA Harvest Festival To Be Held Oct. 23

The Quincy Center Business and Professional Association will hold its annual Harvest Festival Saturday, Oct. 23.

The festival will be from 10 a.m. to 5 p.m. on Hancock St. which will be closed to vehicular traffic between Granite and School Sts.

Two stages will be set up on Hancock St. for entertainment performances.

There will be three performances by the Fairy Circus Marionette Puppets at 11 a.m., noon and 1 p.m.

A karate exhibition by Masters of Self Defense will be at 11:30 a.m. followed by Irish Step dancers at noon. Magician Stephen Brenner will perform at 2 p.m. A concert by the Alumni Band of Quincy and a Young People's Theater performance are scheduled for 3 p.m.

A children's costume parade for Quincy School pupils kindergarten through Grade 5 will be at 4 p.m.

For more information call Committee Chairman Kathy Missell at Infinity Books (479-9941) or the QCBPA office, 471-3232.

Open House At North Quincy High School Oct. 14

The North Quincy High School staff and Parent Board will hold an Open House at the school Thursday, Oct. 14 from 7 to 9 p.m.

Parents are invited to attend and follow their student's schedule, meet their teachers, have an opportunity to hear what each course is about, and what the student is expected to do in terms of homework, assignments and class work. The format will be for informational purposes rather than for holding parent-teacher conferences.

Parents should bring their student's schedule with them to follow. Pride Committee members will be around the building to assist parents in finding classrooms. Refreshments will be provided in the cafeteria.

First period will begin promptly at 7 p.m. It is suggested that parents arrive at 6:50 in order to be in the first period classroom at 7 p.m.

NEWSCARRIERS WANTED

Here's a chance to earn extra money by building a Quincy Sun home delivery route.

Telephone: 471-3100

Bryan Post Elects 1993-94 Officers

George F. Bryant VFW Post, 24 Broad St., Quincy, recently elected its new officers for 1993-94.

Elected were:

Leif N. Thornton, commander; John J. Raeke, senior vice commander; Peter J. Lumia, junior vice commander, John F. Alexopoulos, adjutant; John J. Princiotto, quartermaster.

For more information about the post, call 479-2254 after 4 p.m. daily.

South Shore Chamber of Commerce presents

sponsored by South Shore Chamber of Commerce Committee for Small Business

SOUTH SHORE Business EXPO '93

1993 South Shore Business EXPO

75 Exhibitors will highlight their products and services.

Doors open 9AM to 5PM

Call 479-1111 for Reservations

7:44 Breakfast

featuring Aileen Gorman, Bradlees V.P. of Public Affairs and Gov't Regulations

Lantana, Randolph 7:44 breakfast buffet

$12 South Shore Chamber members, $20 non members

SOUTH SHORE SUCCESS AWARDS

featuring Lt. Governor Argeo Paul Cellucci

$12 members, $20 non members

OCTOBER 19

Free Seminars

9:00AM Creating Marketing Magic For Your Company

John Graham: Graham Communications, Inc.

10:15AM I'll Stop Procrastinating Tomorrow

Dennis Friedman, The Chesapeake Group

11:30AM How To Cope With Stress

Stan Alexander, PhD., Quincy Psychiatric Associates

1:30 The Clinton Act, Health Care Reform and Workers Compensation Discussion

Michael Joyce of Murphy, Hesse, Toomey & Lehane; Gary Hayes of Tofias, Fleishman & Shapiro; Anthony Agnitti of Agnitti Insurance Agency and Ellen Zane of Quincy Hospital

Business-After-Hours

Join members in this unique opportunity to network with business people like yourself at a cocktail reception sponsored by

Lantana, South Weymouth Savings Bank and Agnitti Insurance Agency

from 5:00 to 6:30 PM

$8.00 South Shore Chamber Members, $20 non members

Come in so we may fit your child.

Accurate measurements of all areas of the foot will be taken.

Fit is more than just how shoes feel or look. Fit is a whole system of checks and balances which make sure your child's shoes contribute maximum balance. Trust Hanlon's. Because even though your childs feet go back a year or two. Hanlon's perfect fit goes back over fifty years.

WILLITS FITS AMERICA'S KIDS

HANLON'S

27B COTTAGE AVE., QUINCY

Mon thru Wed, Fri & Sat until 6pm Thurs until 8pm

ST. AGATHA'S SCHOOL

Milton

TUESDAY - OCTOBER 19

7:30 to 9 p.m.

"HIGH SCHOOL INFORMATION NIGHT"

6th, 7th & 8th Grade Boys & Parents meet Mr. Murray from:

Don Bosco Technical High School

COLLEGE PREP & TECHNICAL PROGRAMS

12 SPORTS

(Division One Competition)

POLITICAL ADVERTISEMENT POLITICAL ADVERTISEMENT POLITICAL ADVERTISEMENT

Commitment

A city council candidate can't see into the future. He can't tell what problems tomorrow may bring. And if he tells you he has all the answers, he's not being honest.

The one thing a city council *can* offer you is commitment -- a sincere dedication to seek workable solutions to the city's problems with a basic integrity and decency that lets you know he honestly cares about your concerns.

When such a dedicated candidate also possesses a long family tradition of service to the city and its people, the potential for excellence in public service is clear.

CHARLES McINTYRE has the desire. He has the integrity. He has a family heritage of public service to Quincy streching back three generations. And he has the committment to serve his city, and serve it well.

McIntyre

City Councillor at-Large

Committee To Elect Charles R. McIntyre, 75 Palmer St., Quincy, MA 02169. John M. Cristiani, Treasurer

OBITUARIES

A. Warren Steward, 66

Retired Highway Dept. Foreman

A funeral Mass for A. Warren Steward, 66, of Quincy, was celebrated Tuesday in St. John the Baptist Church.

Mr. Steward died Oct. 8 at home.

He worked for the Quincy Highway Department for 35 years, retiring as a foreman in 1990.

He was past commander of the George F. Bryan VFW Post in Quincy, the Cyril P. Morrisette American Legion Post in Quincy, and the Quincy Lodge of Elks.

An Army veteran of World War II, he also served in the Air Force during the Korean War.

Born in Quincy, he was a lifelong resident.

He is survived by his wife, Grace A. (Fraser) Steward; two brothers, Frederick Steward of Braintree and Charles Steward of Centerville; two sisters, Alice Fredericks of Dorchester and Edna Higgins of Abington; three nieces and three nephews.

Burial was in Mt. Wollaston Cemetery.

Funeral arrangements were by the Sweeney Brothers Home for Funerals, 1 Independence Ave.

Donations may be made to St. John the Baptist Church, 21 Gay St., Quincy, MA 02169 or to Quincy Visiting Nurse Association Hospice Program, 1354 Hancock St., Quincy, MA 02169.

Louis C. Maspero, 81

Retired Navy Yard Engineer

A funeral Mass for Louis C. Maspero, 81, of Quincy, was celebrated Oct. 8 in Sacred Heart Church.

Mr. Maspero died Oct. 5 at home after a brief illness.

He worked 30 years as an engineer for the Portsmouth Navy Yard before retiring in 1968.

He is survived by a sister, Elizabeth Maspero of Quincy.

Burial was in New Calvary Cemetery.

Funeral arrangements were by the Keohane Funeral Home, 333 Hancock St.

Rina Tarchi, 88

A funeral Mass for Rina (Conti) Tarchi, 88, of Quincy, was celebrated Oct. 9 in St. John the Baptist Church.

Mrs. Tarchi died Oct. 6 at Quincy Hospital.

She was a member of St. John the Baptist M-3 Seniors Club, St. Mary's Church Seniors Club and the Stella del Nord.

Born and educated in Florence, Italy, she came to the United States in 1949.

Wife of the late Giorgio Tarchi, she is survived by a daughter, Lillian M. Piccarini of Quincy; two grandsons, A. Donald Piccarini of Braintree and Richard D. Piccarini of Weymouth; and six great-grandchildren.

Burial was in Blue Hill Cemetery, Braintree.

Funeral arrangements were by the Sweeney Brothers Home for Funerals, 1 Independence Ave.

SCOTT DEWARE

A THOUGHT FOR THE WEEK

We like this saying by Samuel Johnson: "We love to expect, and when expectation is either disappointed or gratified, we want to be again expecting."

If you have children or grandchildren you know how persistently they seek the assurance of a definite time or date for goodies you promise rather vaguely. A camping trip or ball game outing "sometime" is not good enough. They want to know exactly when - and how many days is it?

This is the human joy of anticipation, which is most always a greater joy than consummation, if only because it extends over a longer period. We have heard it said that man is a goal oriented animal. He anticipates, he looks forward, he hopes, he desires.

"Of all the forces that make for a better world, none is so indispensable, none so powerful, as hope. Without hope men are only half alive. With hope they dream and think and work." . . . Charles Sawyer

Deware Funeral Home
576 Hancock St., Quincy, MA
472-1137
Member of the "New England Funeral Trust" and your Suburban Boston Pre-Need funeral specialist
Serving All Religious Faiths
Services Rendered to Any Distance

Louis J. Goldrick Sr., 69

Taught 43 Years In Boston Schools

A funeral Mass for Louis J. Goldrick Sr., 69, of Quincy, was celebrated Oct. 9 at St. Boniface Church.

Mr. Goldrick died Oct. 6 at Quincy Hospital after a long illness.

A teacher for 43 years in the Boston schools, he retired in 1990. He taught industrial arts and was guidance adviser at the Patrick F. Gavin Junior High School in Dorchester. He also was administrative assistant principal at the Woodrow Wilson Middle School in Dorchester.

He was a part-time and seasonal employee of the Quincy Recreation Department during the late 1950s and 1960s. He was the former director of the Happy Acre Day Camp for handicapped children in Quincy.

He was a Navy veteran of World War II.

He was a member of St. Boniface Church in Germantown and a former eucharistic minister and lector. He was past president of the Holy Name Society and the South Shore District of Holy Name Societies and was involved in church youth programs.

Mr. Goldrick belonged to the Catholic Alumni, Boston Assistant Alumni, Boston Assistant Principals Association and the Boston Association of School Administrators and Supervisors.

Born in Jamaica Plain, he graduated from Boston Commerce High School. He was a 1951 graduate of Boston Teachers College and received a master's degree in education in 1965 from Boston State College.

He is survived by his second wife, Gertrude A. (Grindle) Chludzinski-Goldrick; four sons, Steven J. Goldrick of Hawaii, Francis G. Goldrick of Holbrook, and Michael P. Goldrick and Daniel K. Goldrick, both of Quincy; six daughters, Mary Ann Uvanitte and Joan P. Gutowski, both of Plymouth, Kathleen E. Moody of Windham, Me., Elizabeth M. Goldrick and Faith L. Goldrick, both of Quincy, and Margaret L. Kudla of Wollaston; three stepsons, James B. Chludzinski of Quincy, John T. Chludzinski of Plymouth and Joseph W. Chludzinski of Woburn; two stepdaughters, Susan A. Church of Texas and Nancy J. Kefalis of Middleboro; a brother, James Goldrick of Salem; four sisters, Mary O'Donnell of Roslindale, Ruth Henning of Roxbury, Dorothy LeGrand of Rhode Island and Anna Webb of Springfield; and many grandchildren. He was the husband of the late Joan M. (Grenier) Goldrick and father of the late Louis J. Goldrick Jr.

Burial was in Pine Hill Cemetery.

Funeral arrangements were by the Sweeney Brothers Home for Funerals, 1 Independence Ave.

Donations may be made to St. Boniface Church, 26 Shed St., Quincy, MA 02169.

Louise M. Horrigan, 69

A funeral Mass for Louise M. (Volpini) Horrigan, 69, of Quincy, was celebrated today (Thursday) in St. John's Church.

Mrs. Horrigan died Oct. 9 at the home of her son, David Horrigan of Quincy, after a long illness.

A lifelong resident of Quincy, she was active in the alumni association of Boston School for the Deaf, she received an appreciation award from the institution.

She is survived by her husband, John A. Horrigan of Quincy; a son, John A. Horrigan Jr. of Quincy; a sister, Marie A. Doran of Quincy, and four grandchildren.

Burial was in Pine Hill Cemetery.

Funeral arrangements were by Sweeney Brothers Home for Funerals, 1 Independence Ave.

Donations may be made to the Quincy Visiting Nurse Association Hospice, 1354 hancock ST., Quincy 02169.

John P. O'Donnell, 35

A funeral Mass for John P. O'Donnell, 35, of Quincy, was celebrated yesterday (Wednesday) in St. John the Baptist Church.

Mr. O'Donnell died Oct. 9 in Boston.

Born in Brookline, he attended Boston schools. He resided in Quincy for the past three years and made his living as a painter.

He is survived by his parents, James and Julia T. (Connolly) O'Donnell of Quincy; a brother, James M. O'Donnell of Arlington; two sisters, Barbara A. Manning of Kingston and Eileen M. Bleckley of Pembroke; his grandmother, Margaret (Connolly) of County Galway, Ireland, and many nephews, nieces, aunts, uncles and cousins.

Burial was in Pine Hill Cemetery.

Funeral arrangements were by Sweeney Brothers Home for Funerals, 1 Independence Ave.

John W. Feist Jr., 63

Quincy Sewer Dept. Employee

A funeral service for John W. Feist Jr., 63, of Quincy, was held Tuesday in the Deware Funeral Home, 576 Hancock St.

Mr. Feist died Oct. 7 at Massachusetts Respiratory Hospital in Braintree after a brief illness.

He was an employee of the Quincy Sewer Department for many years.

An Army veteran of the Korean War, he graduated from Weymouth Vocational Technical High School.

He was a member of the M&M Couples Bowling League and the Morrisette American Legion Post.

Born and raised in Hull, he lived in Quincy for 20 years.

He is survived by a daughter, Gretchen Banslaben of North Hampton; a brother, Charles E. Feist Sr. of Hull; two sisters, Barbara A. McNeilly and Margaret "Peggy" Casassa, both of Quincy; a granddaughter, and many nieces and nephews.

Burial was in Hull Village Cemetery.

Glendon J. Buscher Sr., 75

Owned Photo Service For 22 Years

A funeral Mass for Glendon J. Buscher Sr., 75, of Quincy, will be celebrated today (Thursday) at 10 a.m. in St. Ann's Church.

Mr. Buscher died Oct. 10 at New England Baptist Hospital in Boston.

He was co-owner of Complete Photo Services in Cambridge for 22 years.

Born in Canada, he lived in Quincy since 1950. He was a graduate of Roxbury Memorial High School and Burdett Business College.

He was an Army veteran of World War II.

He is survived by his wife, Margaret (O'Shaughnessy) Buscher; two sons, Glendon J. Buscher Jr. of Quincy and Robert C. Buscher of Northampton; and three grandchildren.

Burial will be in Pine Hill Cemetery.

Visiting hours were scheduled for yesterday (Wednesday) from 2 to 4 p.m. and 7 to 9 p.m. in the Keohane Funeral Home, 785 Hancock St., Wollaston.

Kathleen B. Lowe, 63

A funeral Mass for Kathleen B. "Kay" (McGowan) Lowe, 63, of Quincy, was celebrated yesterday (Wednesday) in Sacred Heart Church.

Mrs. Lowe died Oct. 7 in Quincy Hospital after a long illness.

Born in New York, she lived in Quincy for 25 years.

She is survived by her husband, Paul F. Lowe; two sons, Paul J. Lowe of Braintree and Brian J. Lowe of Dorchester; a daughter, Nancy J. Lowe of Somerville; five brothers. James McGowan of Virginia, John McGowan and Peter McGowan, both of Boston, Dennis McGowan of Brockton and Thomas McGowan of Hingham; five sisters, Elizabeth Curtis of Shrewsbury, Mary Peacott of Falmouth, Jean Martin of New York and Lillian Wardell and Rona Malley, both of New Hampshire, and two grandchildren.

Burial was in Massachusetts National Cemetery, Bourne.

Funeral arrangements were by Keohane Funeral Home, 785 Hancock St.

Richard E. Fischer, 64

A private funeral service for Richard E. Fischer, 64, of Quincy, was held Oct. 12 in Hamel, Wickens and Troupe Funeral Home.

Mr. Fischer died Oct. 9 in Franvale Nursing Home.

He worked for the National Shawmut Bank for 38 years before retiring in 1985.

Born in Quincy, he attended Quincy schools and graduated from Boston University.

He is survived by a brother and sister, Robert L. Fischer and Nancy R. Fischer, both of Quincy.

Burial was in Mt. Wollaston Cemetery.

Funeral arrangements were by Hamel, Wickens and Troupe Funeral Home, 26 Adams St.

Donations may be made to the Multiple Sclerosis National Society of Massachusetts, 400 Totten Pond Rd., Waltham 02154.

Disorder Group To Meet

The Attention Deficit Hyperactive Disorder Support Group will meet Thursday, Oct. 21 from 7:30 to 9:45 p.m. at Quincy Mental Health Center, 460 Quincy Ave., Quincy.

Ethan Kisch, M.D., psychopharacologist at Harvard Community Health Plan, will discuss medications for ADHD and related disorders. Dr. Kisch treats both children and adults.

For more information, call Mary at 335-9327.

Dr. Conrad Nobili, 86

Former Quincy Hospital Chief Of Staff; Headed Nobili Allergy Clinic In Quincy

A memorial service for Dr. Conrad Nobili, 86, of Yarmouthport, formerly of Quincy, will be held today (Thursday) at 2 p.m. at Harvard Club of Boston, 374 Commonwealth Ave.

Dr. Nobili died Monday at New England Sinai Hospital in Boston of complications from lung cancer.

He was former chief of staff at Quincy Hospital and head of the Nobili Allergy Clinic in Quincy.

He was among a group of doctors in the allergy clinic at the former Boston Dispensary who tested the drug Trimeton in 1949 for sufferers of hay fever, asthma and other allergies.

He was most proud of his work with the Massachusetts Physicians Art Association. He received first prize in 1951 in the group's national exhibit for his drawing, "Canaletto," a Venetian canal scene, and won second prize in 1950. His opaque watercolor, "Roman Ruins," was displayed in Macy's in New York City in 1951.

Dr. Nobili was the founding leader of South Shore Chapter, Committee to Rescue Italian Art, which raised funds to restore art works damaged by floods in Florence in 1965.

He opened his practice of immunology in Quincy and expanded to Hyannis before consolidating both offices into the Quincy allergy clinic.

He was a teaching fellow at Tufts New England Medical Center and was head of the allergy clinic at Carney Hospital in Dorchester.

Born in Cambridge, he lived 55 years in Quincy where he graduated from high school.

An alumnus of Harvard University, he was past president of the Harvard Club of Quincy which gave him a plaque in 1987 as a tribute to his loyalty and support. He was also a member of the Harvard Club of Boston and Cape Cod.

Dr. Nobili received his medical degree from the Faculty of Medicine and Surgery at the University of Rome where he took examinations and qualified to practice medicine in Italy and other countries.

The Italian government gave him the title of Cavalier in 1972 and he received the Medal of Maria Teresa of Austria in 1988.

He interned at Central Maine General Hospital in Lewiston and was registered for the practice of medicine in Maine before being appointed an assistant in medicine at Tufts Medical School.

Dr. Nobili was past president of the L'Eco Club in Quincy and the Quincy Chapter of the American Red Cross.

He was a fellow in the Society of American Chest Physicians and the American Academy of Allergists, a member of the American Medical Association, and held memberships and received awards from several international medical organizations.

Husband of the late Nica (Bighini) Nobili, he is survived by a son, Conrad D. Nobili of Marshfield and Eastham; two daughters, Carla N. Melandri of Abington and Paula Nobili of Boston; a sister, Laura N. Olsen of Quincy; and four grandchildren.

Burial will be private.

Visiting hours were scheduled for yesterday (Wednesday) from 2 to 4 p.m. and 7 to 9 p.m. at the Hamel, Wickens and Troupe Funeral Home, 26 Adams St.

Donations may be made to the Nobili Book Fund at Quincy Hospital, 114 Whitwell St., Quincy, MA 02169 or to the Dana-Farber Cancer Institute, 44 Binney St., Boston, MA 02115.

Quincy Point Congregational

Rev. Carol Atwood-Lyon, pastor, will preach on "Life's Important Choices" at the 10 a.m. worship service at Quincy Point Congregational Church, Washington St. and Southern Artery.

The Rev. Fred Atwood-Lyon, pastor, will serve as liturgist.

Sunday will also be "Pantry Shelf Sunday." Church members are invited to bring non-perishable food with them for the benefit of the pantry shelves at the Protestant Social Service Bureau and the Quincy Crisis Center.

Church School classes are held from 10 to 11:15 a.m.

Church of Saint John the Baptist

44 School St., Quincy, MA

MASS SCHEDULE

Saturday 4:00 & 7:00 pm

Sunday: 7 am, 9 am, 11 am, 12:30 and 5:30 pm

Confessions in Chapel Sat. 3-3:45 pm

Rectory-21 Gay St. 773-1021

RELIGION

Bethany Congregational

Family Sunday will be observed during the 10 a.m. worship service at Bethany Congregational Church, Quincy Center this Sunday.

It will also mark the beginning of interim minister the Rev. George Hodgkins' ministry for Bethany Church. His sermon topic will be "The Vital Word."

Children of the Church School will attend the early part of the service with their parents and Rev. Hodgkins will have a story for them prior to going to their respective classes.

Scripture reader will be Brian Tsao. The chancel choir will sing under the direction of Gregory Flynn, organist and choir director.

Hostesses for the Fellowship Hour in Allen Parlor following the service will be Diane DelVecho, Phyllis Morse and Betty Newton.

Child care is provided for infants and toddlers. The Youth Group will meet Sunday from 6 to 8 p.m.

All youths grade 7 through 12 are invited.

United Methodist

Laity Sunday will be observed at the 10 a.m. worship service Sunday at Quincy Community United Methodist Church, 40 Beale St.

Herbert Williams will lead the program which will feature some of the hymns written by Charles Wesley, brother of Methodism's founder, John Wesley. Kathleen Astin and Robert Schaefer will assist in the program.

Sunday School will meet after the Young Disciple's message.

Greeters will be Annie Ohmar and Margaret Troup. Ushers will be Gary and Joanne Smith. The fellowship hour in Susannah Wesley Hall will be hosted by Linada Conant, Susan Little, Margaret Buckley and Edna Coletti.

In the afternoon the Emanons Group and Sunday School will travel north for foliage and apple-pumpkin picking.

United First Parish

The theme of Sunday's 10:30 a.m. worship at United First Parish Church in Quincy Center will be in support of the National Observance of Children's Sabbaths called by the Children's Defense League.

Young people of the Church School will participate in the service. Elizabeth Bennett and Heather Phillips will do readings.

Caitlin Sullivan and Danny Scranton will usher. Children will sing.

Members of the Social Concerns Committee, Religious Education Committee and the Women's Group will also participate. Marion Cramer, Brenda Powers and Brenda Chin will do readings and prayers.

Dr. Sheldon W. Bennett, minister, will give the sermon, "Leave No Child Behind." The church choir, Norman Corey director, will sing.

The Women's Group and the Men's Group will meet at noon following the social hour.

Historic First Parish, "Church of the Presidents," is located at 1306 Hancock St., opposite City Hall. Church School and child care are provided, Brenda Chin director.

Call 773-1290 for information.

Houghs Neck Congregational

The Rev. Alicia Corea will preach on "God Has Chosen You" at the 9 a.m. worship service Sunday at Houghs Neck Congregational Church, 310 Manet Ave.

Greeter will be Priscilla Little. A coffee hour will follow the service.

Dr. Peter V. Corea will preach on "The Power Of Creation And The Power Of Love In The Universe" at the 10:30 a.m. worship service. A service of baptism will also take place.

Also on Sunday, the church clergy and delegates will attend the fall meeting of the Pilgrim Association in Wareham.

The Sunday School is celebrating the church's 100th birthday. Early Childhood meets at 8:30 a.m. and the Intermediate Department meets at 10 a.m. Pilgrim Fellowships, for Grades 9-12, meets at 5 p.m.

The church is equipped for the physically challenged.

For those times when the darkness lingers

With the loss of a loved one through death, it is helpful to be able to share the feelings and emotions which we all experience.

For most of us, there are family members, clergy, and friends who are ready to listen in a caring way.

Yet, there are those who find it helpful to share their grief with someone outside their immediate circle of support.

Because of our continuing commitment to the families we serve, Keohane Funeral Service is pleased to announce that Dr. Sherry Johnson has joined our staff as a Grief Counselor. Her educational background, professional experience and understanding manner can be particularly helpful.

We are the first funeral home in New England to offer the service of a Grief Counselor.

Keohane Funeral Service

KEOHANE FUNERAL HOME, INC.
785 Hancock Street
Quincy, MA 02170
617-773-3551

PYNE FUNERAL HOME, INC.
21 Emerald Street
Hingham, MA 02043
617-749-0310

KEOHANE FUNERAL HOME, INC.
333 Hancock Street
Quincy, MA 02171
617-773-3551

Cataldo, recently participated in "Making Strides Against Breast Cancer," a five-mile pledge walk held in Boston which raised $350,000 for the American Cancer Society. Despite rainy weather, more than 130 people walked with Quincy Hospital team, making it the largest group participation in the event. The team was organized by the hospital's breast cancer support group which meets the first and third Wednesday of every month at Quincy Hospital. For more information, call 472-1232.

Afghan Showing City's Landmarks At Phase II Jewelry & Gifts

A woven afghan depicting historic landmarks of Quincy should be available for the holiday season at Phase II Jewelry & Gifts, 1361 Hancock St., Quincy Center.

Deanna Gazarian, owner of Phase II Jewelry & Gifts, and her sister Karney have contracted to design and manufacture the afghan as a unique way of highlighting some of Quincy's finest landmarks and historic sites. Coincidentally, the store is located on the original site of Quincy's first Town Hall.

When a representative of the company that makes the afghans called on the shop, Gazarian decided to order a custom design showing some of the city's historic sites. Among the sites being depicted will be Quincy City Hall, Thomas Crane Library, Adams Historic Site, Adams Birthplaces, United First Parish "Church of the Presidents", Woodward School for Girls, Dorothy Quincy Homestead, St. John's Catholic Church, and Bethany Congregational Church.

A portion of the purchase price will be donated to one of the aforementioned sites or Quincy Tourism. There will be a discount for prepayment.

The store, which opened 18 years ago, also carries gold and diamonds as well as pottery items inscribed with Quincy and other local towns. Phase II also features Byer's Choice Caroler figures and Lizzi High dolls.

"We are a small store with items from $1 to $10,000 and where customers still get old fashioned service," Gazarian says. "There is no pressure here."

WOLLASTON THEATER
14 BEALE ST 773-4600
WED & THURS OCT 13 & 14
Sean Connery-Wesley Snipes
"RISING SUN" (R)
An Adult Suspense
EVE'S 7:00 ONLY
STARTS FRI OCT 15
Bruce Willis - Sarah J. Parker
"STRIKING DISTANCE" (R)
Adult action
FRI & SAT 7:00 & 9:15
SUN - THURS 7:00 ONLY
MON & TUES DOLLAR NIGHT
ALL SEATS $3.00

NEWSCARRIERS WANTED
Here's a chance to earn extra money by building a Quincy Sun home delivery route.
Telephone: 471-3100

More 'Walk Of Names' For Constitution Common

Here are more names that will be inscribed on bricks as part of the city's "Walk of Names" project to be constructed on Constitution Common at the entrance to new City Hall.

G. Gentilucci and Family 1993; Walter + Mary Gibson + Family; Peter Giglio Mary A Giglio; John + Barbara Gilfeather; John & Violet Gillis; James & Mary Gilmartin Mary & Kay; John & Janice Ginty & Family; J & S Gioncardi & Rosemarie Nancy&James Jr.; Lisa M & Amy L Giordani; Paula Giunta; GJ Coddington's Restaurant; Adele Gladstone Peggy Gladstone Millie Johnston.

Brian Glennon USMC; Brian & Michele Glennon; Brian, Kevin & Sean Glennon; James & Frances Glennon; Fred & Kay Goduti; Phyllis Papani Godwin; Allen Goldfarb Broad Meadows; Cesar and Gilda Gonzales; John-Pam-Mike Goodwin; Alan Gordan; Jane Gordan-Cobban; Linda Gordan-Metherall; Frank,Mary,Bill &Winnie Gormley; Richie-Kathleen Kathleen Liz RJ Gormley11-24-72; Cora G. and Robert A. Gough; Gould Family Stewart Street; Norm & Jeanne Goyette Family; Genevieve Martin Grady; Mario & Agnes Graglia; The Graham Family; Graham Squantum, Ma Jos L & Marie E; Robert W Graham Quincy Police; Tom,Mary,Maura &Sheilah Graham; Family Of John W Granahan USMC Vietnam; Richard B Grane Joanna B Grane and Family; Granite City Electric Supply Established1923; Granite Lock Quincy; The R., Frank Grant Family; Great Cuts Est. 1988; Beatrice and Malcolm Greaves; Green Environmental; Richard B Green Cynthia G Green; Gayle Moore Greene 1942-84; The Griffin and Halligan Family; Flo & Bob Griffith; Grumpy White's Restaurant-1980 Bob+Donna White; Bruce & Karen Guenther; Michael Phillip Guidice RRB; Gulizia Family Sal+Olga 1940; Gutro Family Norma-Edward Doug-Bob-Steve; Habibi and Habibti; John,Jeanne, Jonathan&Alison Haddad; Ferris and Mabel Hajjar; Jack + Carolyn NY Hajjar Qcy; Joe,Barbara and Lorraine Hajjar; Linda Hajjar Toufic Hajjar; Ned and Margo Fla Hajjar Qcy; Toufic Hajjar Linda Hajjar; Edward Harriet Ray Harold Hall; Hamster-Bossrat Cockroach; Bill and Jeanne Hanlon 9-22-90; Kelly C. Hanlon We Miss You 2-1-89 2-22-93; Matthew Hannel Funeral Home; Lee J. Hannon; Arthur Hanrahan M.D. F.A.C.S. and Family; Harry W. Hanson 1924 - 1993; Thomas and Eileen Happeny; Love & Memories Cheryl Hardiman 10/69-8/88; Hansen Lane Harrington; Thomas +Eleanor Harrington; Mildred B. Harrison QPS.

YOUR NAME WILL GO DOWN IN HISTORY

The Hartnetts Ted Marie EJ Dawn Gregg; A Loving Person Anna M. Haskins; Hassan Family Ma's Lunch; A."Turk" Hassan Our President; Hassan Bros Inc Established1946; John A Hassan 2nd Generation; J. M. Hassler M. T. McKeever; Richard A Jr. & Jessie M Hawkes; In Memory Of Gladys B. Heath; Frank & Rose Herbert; Memory Julius J Herbert, Jr.; Donald + Janice Herron + Family; In Memory Of A Loving Father Larry Higgins; Lill A. Higgins; Frank & Irene Hill; Bruce Hiltunen Julia Kim Hiltunen; NQ Deb65 Jay66 HS Bev67 Hodges; Kathleen and John Hofferty; Ned,Donna,Jaymi & Eddie Hogan; Herbert B and Bertha A Hollis; Deborah + Allen Hope; Houghs Neck Post 380 AL; Lois M Howard Robert J Howard; The Howleys Of Channing St.; Fred-Sylvia Huovinen Carol A. Morris; James and Emma Hutchison; The Iacobacci's; Renato, Lina, Karen Iacobucci; Mary Catherine Iannoni QPS; Mario Ignagni Giovana Ignagni; The Ilacqua Family; Impact Quincy; Donald M. Jackson; Rabbi DJ Jacobs Zipporah Jacobs; Janis Family; In Memory Of Vincent Jankord 5-4-32 3-16-91; Harry B Jaspon Estelle Jaspon Allan R Jaspon; Anna M. Johnson Jamie A. Cusack Love P&P Shea; Evelyn Johnson Bertill Johnson; George Johnson Rose M Johnson; Kenneth F. Johnson Family; Pauline E. Johnson

Robert P. Johnson; Sheila&Sherlock Johnson; Sixton Johnson Walter Johnson Love P&P Shea; The Johnston's Of Squantum; Johnston Family West Quincy; Jordan Family Hodges Avenue; The Joy Family Squantum; Daniel J Joyce; Frances M Joyce and Family; Justice Resource Inst.; Ernest and Lily USN-Jutila-RBC; Katharine Kaufmann;

More 'Walk Of Names' In Next Week's Sun

Quality Printing at a Reasonable Price.

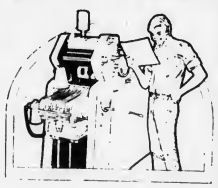

We have computerized our typesetting department and we're expanding our printing division.

We Specialize in:
Program Books, Brochures, Newspapers, Newsletters, Political Flyers, Tickets, Stationery, Envelopes and Typesetting.

The Quincy Sun

1372 Hancock St., Quincy Square
471-3100

ED COLETTA OF COLETTA BROS., NO. QUINCY IS NOW ASSOCIATED WITH HARBOR ENGINE CO. OF 97 LIBERTY STREET, QUINCY MA. TEL: 471-5755
AUTO REPAIRS AND STATE INSPECTIONS

Welcome Wagon® INTERNATIONAL INC
WOULD YOUR COMPANY LIKE TO BE REPRESENTED IN OUR BASKETS?
Please call:

Judy Hingham	Barbara Quincy	Trish Hanover
749-2606	479-2587	826-3179

Save Gas and Money Shop Locally

Education Matters Postponed By Finance Committee

The City Council Finance Committee has postponed two matters until a later date.

The committee's meeting last week was to include a presentation by School Supt. Eugene Creedon on the new state Education Reform Act's financial impact on the City of Quincy, as well as consideration of a proposal by Ward 3 Councillor Lawrence Chretien to create a new local education fund in the city.

Although Creedon spoke briefly on the Education Reform Act, he was interrupted because the City Council had to hold a scheduled public hearing on a proposal by Shaw's Supermarket to open a new store on the North Quincy-Wollaston line. Creedon had to leave the chamber during the lengthy hearing.

Finance Committee Chairman Timothy Cahill said that since the superintendent did not have the proper amount of time to discuss the Education Reform Act's effect on Quincy, and because the matter "is not pressing at this time," the committee would call Creedon back at a future date.

Similarly, Chretien's proposal, which was introduced at the council's meeting Sept. 20, can also be brought up at any future Finance Committee meeting.

Star Share To Benefit Quincy Hospital Oct. 19-21

A Star Share program to help support health care services at Quincy Hospital will be held Tuesday, Oct. 19 through Thursday, Oct. 21 at participating Star Markets including the Granite St. store in Quincy.

During the three-day period, five percent of a shopper's total bill will be donated to the Quincy Hospital Charitable Foundation. The program is free and participants should sign a special certificate which is presented to a cashier before check out.

Certificates can be obtained by contacting the Quincy Hospital public relations department at 773-6100 ext. 4016.

The program supports the hospital's health care and state-of-the art medical technology. In the coming year, Quincy Hospital will open a new cardiac catherization laboratory in conjunction with Boston University's Medical Center Hospital; expand its geriatric psychiatric program for people over 55; and complete renovations in the emergency department to provide faster, more efficient emergency services.

Besides Quincy, other Star Markets participating in the program are Norwood, East Bridgewater, Waltham, Plymouth, Dorchester or Norwell.

To obtain a Star Share certificate, call 773-6100 ext. 4016.

Quincy Man's Father Wins Nobel Prize

(Cont'd from Page 1)

phone rings at that hour there's a problem with my restaurant," he said. "But then he said 'I got the phone call from Sweden' and I knew what he meant."

Fogel said his father won the prize jointly with Douglass North of Washington University in St. Louis, whom he described as a "family friend for 40 years."

"So we're doubly excited," said Fogel.

The elder Fogel and North won the award for creating a school of thought called "cleometrics," Steve Fogel said. The two were the first to start "quantifying history," he added, when they discovered that you can take economic data of the past, use it as models in computers, and get an accurate picture of any economic area in the past.

As an example, Fogel noted that it was once believed that the development of the first railroad in the United States had a great deal to do with the country's subsequent economic success. Prof. Fogel's work proved, however, that the nation would have been just as successful even if it had only continued to utilize boats.

"It's very interesting work, and he had to go through a lot of painstaking research to develop this school of thought," said Fogel.

Fogel said his father received his undergraduate degree in economics from Cornell University in Ithaca, N.Y., his master's from Columbia University in New York City and his doctorate from John Hopkins University in Baltimore. He taught at the University of Chicago from 1963 to 1974, moved to Cambridge to teach at Harvard University from 1974 to 1981, and subsequently moved back to Chicago to again teach at the University of Chicago.

The award marks the fourth straight year that the University of Chicago has won the Nobel Prize in Economics, a first for any school in Nobel Prize history, said Fogel.

"No one expected my father to win the award, because no university ever won it four years in a row," said Fogel.

He added that his father has been a guiding force in his life and in his decision to purchase his Wollaston diner 3 1/2 years ago, and said the pride he feels cannot be put into words.

"I'm glad the rest of the world will now know what a truly brilliant man he is," he said. "He's a very, very modest man and I'm sure he'll handle accepting the award very well. He's been a major influence on my own economic philosophy, and he's more than my father--he's also one of my best friends."

In fact, for the past two years the Steve's Beale Street Diner menu has featured a breakfast special known as "The Bob Fogel," named after Prof. Fogel because of his love of steak and eggs.

"It's a steak and eggs special," said Fogel. "Every time he goes into a restaurant, if there's steak and eggs on the menu, then that's what he orders."

And today (Thursday), "The Bob Fogel" will be on sale for only $1 in recognition of his father's accomplishment, he said.

NQ Catholic Women's Club Meeting Tonight

The Catholic Women's Club of North Quincy will meet tonight (Thursday) at 8 p.m. in the Sacred Heart School Hall, Hancock St., North Quincy.

The event will be chaired by Maureen McNamara and her committee. Special guest Ralph Marple will sing songs from Broadway shows and the meeting will also include some Halloween surprises.

Mary Blake will conduct a business meeting at which plans will be made for a Rummage Sale scheduled for later in the month.

Members are asked to bring some favorite recipes for the cookbook which will be sold in December at the Sacred Heart Christmas Bazaar.

St. Ann's School Rummage Sale

A Rummage Sale will be held Saturday from 9 a.m. to 3 p.m. at St. Ann's School, 1 St. Ann's Rd. (across from Veterans Memorial Stadium), Wollaston.

Donations for the event may be dropped off Friday from noon to 7 p.m.

For more information call 471-9071.

NEWSCARRIERS WANTED
Here's a chance to earn extra money by building a Quincy Sun home delivery route.
Telephone: 471-3100

NOW!

A Complete Laser Video Disc Library At Your Fingertips

If you have a laser disc player you can now easily select any disc in print by joining our club.

Members receive our current 385-page catalogue listing over 7,000 titles which are discounted 10 per cent.

Order now and receive a free copy of Laser View Magazine (a $2.50 value) with your first laser disc order.

Send only $6.25 (includes tax) plus $1.95 for shipping to:

Laser Sights, P.O. Box 3392, Boston, Ma. 02101.

(Allow 2 to 4 weeks for delivery)

WHERE YOU BANK MAY SAVE YOU MONEY!

The South Boston Savings Bank realizes in today's economy every dollar counts even more. The list of some fees and charges shown, are excellent reasons to bank with us. Further proof of why South Boston Savings Bank is "Always the Leader"

REGULAR SAVINGS ACCOUNTS	**NO MONTHLY FEE** - $10 minimum balance is required to open account. *
NOW ACCOUNTS	Minimum balance required to open account $100.* **NO MONTHLY SERVICE CHARGE** for $750 minimum balance. Under $750 balance - $3.00 per month - .25¢ per check. **NO MONTHLY SERVICE CHARGE AND NO CHARGE FOR BASIC CHECKS FOR DIRECT DEPOSIT CUSTOMERS AND 18/65 CUSTOMERS.**
ATM ACCOUNTS	$200 minimum daily balance required. Monthly fee of $1 per month per card. **NO CHARGE** for inquiries, deposits and withdrawals regardless of where transaction is made.
IRA/KEOGH PLANS	**NO ANNUAL MAINTENANCE FEE** **NO TRANSFER FEE** **NO DISTRIBUTION FEE**
INFOPHONE 269-5959	**NO CHARGE - INFOPHONE** allows direct access to your account information through any touch tone phone including balance inquiries, savings and mortgage rates, banking hours and ATM locations.

MAIN OFFICE
460 West Broadway
South Boston
268-2500

NEPONSET CIRCLE
740 Gallivan Blvd.
825-9090

NORTH QUINCY
440 Hancock Street
773-8100

QUINCY
690 Adams Street
Lakin Square
479-9660

NEEDHAM
355 Chestnut St.
449-0210

WEST ROXBURY
1833 Centre St.
323-8000

WEYMOUTH
544 Main Street
337-1050

South Boston Savings Bank
"ALWAYS THE LEADER"

* $10 minimum daily balance required on all accounts in order to earn interest

EQUAL HOUSING LENDER

Member FDIC/DIF

SUN SPORTS

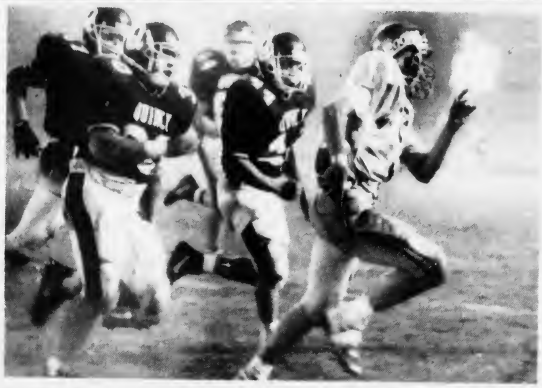

PLYMOUTH quarterback Brendan McDavitt is chased by Quincy's Ashley Davis (44), Paul Colleary (47) and Mike Elder (30).

QUINCY'S SAM BROWN, the leading rusher against Plymouth, picks up yardage around the right side.

(Quincy Sun photos by Tom Gorman)

Plymouth 7, Quincy 6

After Heartbreaker Presidents Host Matignon

By TOM SULLIVAN

After losing a 7-6 heartbreaker to pre-season Old Colony League favorite Plymouth, despite what Quincy coach Jack Raymer called "one of the best total efforts of any of my teams," the Quincy football team will face a new opponent, Matignon, Saturday afternoon at 1:30 at Veterans Memorial Stadium.

Matignon brings a 3-1 record to Quincy, having defeated Savio Prep, Don Bosco and Abp. Williams, while losing to Boston Latin.

"We scouted Matignon against Williams and they have an excellent, scrappy team and we will have our hands full," said Raymer. "The 12-0 score was deceiving as Matignon dominated throughout.

Quincy Scoring	TD	PAT	FG	Pts.
Bowman	4	2	0	26
Elder	2	4	0	16
Bartlett	2	0	0	12
Brown	1	0	0	6
Sova	1	0	0	6

"We had our chances to upset Plymouth and it was there for the taking, but we didn't capitalize. If this is the best in the league, then we proved we can play with the best."

Quincy's defense was outstanding as it held the Blue Eagles (3-1 with only a loss to Brockton) to 116 yards rushing and 121 yards passing.

Quincy rushed for 112 yards and Mike Bartlett was 10 for 22 for 203 yards.

Sam Brown had another fine game for the Presidents, rushing for 64 yards, while Mike Elder carried only four times for 23 yards.

Jason Sova had four receptions for 85 yards, Tom Malvesti three for 62 yards and sophomore Mike Sheffer had a big reception for 44 yards.

The defense was led by Mike Feeley, with 10 tackles and four assists; Paul Colleary, eight tackles and four assists, and sophomore Bill Dunn, seven tackles and three assists.

"They were the leaders, but the entire defense was super," was Raymer, who lauded the work of Elder, John Green, Steve Provost, Colleary, Ashley Davis, Dunn, Kevin Carey, Jason Bennett, Tim Dowling and Jon Gangi.

"We still have some work to do with the offensive line, but Dave D'Olympio, Peter Kolson, Feeley, Butch Palazzi, Jeff Burrell, Terry Bowman, Sova and Malvesti all played well," Raymer said. "We moved the ball well and had a balanced attack but just passed up some fine opportunities."

Quincy (2-2) came out fast and on the first play from scrimmage, Bartlett hit Sova on a fly pattern for a 50-yard completion to the Plymouth 20. Bartlett scored six plays later from the two. However, the try for the extra point failed.

Feeley stopped Plymouth's first drive with a fumble recovery, but the Blue Eagles took advantage of their second chance. A pass interference call against Quincy on a fourth-and-2 play at the Presidents' seven gave Plymouth an automatic first down and James Shea scored from the two. Justin Miller kicked the deciding extra point.

Midway through the third quarter Green recovered a fumble and Quincy drove to the Plymouth 11 on Elder's running and passes from Bartlett to Sova and Malvesti.

However, Bowman was hit for an eight-yard loss and Brown for an eight-yard loss as the Presidents were forced to throw incomplete into the end zone on fourth-and-23.

With four minutes left in the game, Bartlett hit Sheffer for 44 yards to the Plymouth 37. An offside penalty on Plymouth put the ball on the 25, but Bartlett was sacked for an eight-yard loss on second down and the Presidents were forced into two incompletions.

Youth Football

Panthers Romp By Apaches, 28-0

The Quincy Point Panthers avenged their only loss of the season with a 28-0 victory over the previously unbeaten North Quincy Apaches Sunday in the Quincy Youth Football League.

After five first quarter turnovers, the Panthers left no question as to the outcome, scoring on the first play of the second quarter as Steve Roberts rushed for his first of three touchdowns, a 40-yard run.

With three minutes left in the half, quarterback Carmen Lorenzano threw a 30-yard pass to Tommy Daley at the Apaches' 11. That set up Roberts' second TD to give the Panthers a 12-0 lead. Lorenzano's pass to Daley added the two-point conversion.

In the third quarter, following an Apache fumble, the Panthers Drove to the Apache 30. Lorenzano passed to Roberts at the three from where Roberts scored his third touchdown.

Lorenzano called his own number for the final TD when he ran 30 yards for the score and hit Daley for the two-point onversion.

Kofi Fraser and Larry Antonellis played outstanding defense for the Panthers.

This Sunday the Panthers will face the West Quincy Elks at 6 and the Apaches will meet the Houghs Neck Manets at 7:30 at Veterans Memorial Stadium.

Stop & Shop Charity Softball Game Oct. 19

The "Food for Friends" charity softball between the city's two Stop & Shop Supermarkets, Newport Ave. and Southern Artery, will be held Tuesday, Oct. 19 at 6 p.m. at Rotary Field.

The event, which will benefit either the DOVE (Domestic Violence Ended) or Father Bill's Place depending on who wins, had been scheduled for Sept. 27 but was rained out.

Tickets are $1 and may be purchased in advance at the Newport Ave. store or at the gate. For more information call Paul McEacheron, Newport store manager or Mike Morad at 328-5325.

Cross Country

North Girls Defeat Silver Lake For First Time

The North Quincy girls' cross-country team defeated Silver Lake for the first time ever, 25-31, last week in an Old Colony League meet to improve its record to 3-1.

The winless North boys didn't fare as well as they lost, 17-47, to a strong Laker team.

The North girls were led by the 1-2 finish of Erin Duggan (21:12) and Laura Blaikie (21:36), who constantly pressured the Lakers' talented Liz Krueger and Tracy Driscoll over North's 3.1 mile loop.

The Lakers' front running tactics proved costly over the hilly and winding course and, with less than half a mile to go, North's Erica Doherty tried to make it a sweep for North, but faded to fifth in 21:44.

All five girls finished under 22 minutes, the highest quality finish over the course.

Mel Gaziano, eighth; Katie McNamara, ninth, and Kelly Duggan, 10th, were the other North scorers. Several other girls ran their personal bests, including Colleen Cotter, Diane McGunigle, Chrissy Herman, Ursula Feurtado and Carrie Jarvic.

Once again North's Eric Torvi was the first finisher for the boys in fifth place (18:32). Steve Cannon was eighth.

"This is Silver Lake's strongest boys team in history," said North coach Geoff Hennessy. "They will be right up there with Plymouth and Bridgewater-Raynham. We are getting better, but we are not as strong as those teams."

North freshman Greg Burke was impressive running a 20:08.

The North boys and girls will host OCL league leader Weymouth next Tuesday at Pageant Field.

North's younger athletes traveled to Apponequet Regional High to compete in the Warrior Invitational Tournament and several turned in outstanding performances.

In freshman boys Burke placed 20th, in freshman girls Kerry Ginty was second and Diane Kane-McGunigle 17th. Terrence Roche was 25th in sophomore boys and Erica Doherty was fourth in sophomore girls.

North will compete in the Brown Invitational in Slater Park, Pawtucket, R.I., Oct. 23.

Barnstable 13, North Quincy 3

Raiders Face Weymouth Here Friday Night

After losing two games on the road to the top-rated teams in the Old Colony League, the North Quincy football team (1-3) returns home to face Weymouth Friday night at 7 o'clock at Veterans Memorial Stadium.

After dropping a 22-21 heartbreaker to Plymouth, the Raiders lost at Barnstable, 13-3, last Friday night in a battle of the rival Red Raiders.

Weymouth brings a 2-2 record into Friday's game, having defeated Silver Lake and Taunton and losing to Waltham and Barnstable.

Last season North Quincy defeated Weymouth, 10-7.

"We haven't played a bad game yet," said North coach Ken McPhee. "We played a strong Barnstable team on even terms except for two big plays (45 and 60-yard touchdown passes). And we played Plymouth (pre-season favorites to win the OCL title) even.

"We stopped (Jason) O'Neil, the leading scorer in Division 1, but those two big pass plays beat us. I really think Barnstable (3-0-1) will win the league title. They have an excellent team."

North was forced to play without star running back Shawn Nee (knee injury) for the second game in a row. Derrick Epps took up the slack and carried 15 times for 100 yards.

Quarterback Dan Duncan was nine-for-18 for 114 yards and George Wirtz had another big game with six receptions for 107 yards.

North had 110 yards on the ground and 114 passing, while Barnstable had 95 yards rushing and 121 yards through the air as Mickey Fein was 5-for-10 and both touchdowns.

North again played outstanding defense with Dave Pacino, Justin Dilks, Kevin Ross, Peter Fitzpatrick and Sean Halpin all turning in excellent performances.

Ross put North on the scoreboard first with a 32-yard field goal, his second in two games.

The key play on the drive was a 20-yard run by Epps to the Barnstable 11.

Fein hit Ian McAllister with a 45-yard touchdown pass. A North defender just missed intercepting the ball and McAllister found himself all alone. Scott Rose kicked the extra point.

Later Fein found McAllister wide open down the sidelines and he cut back to the middle of the field and broke and tackle, completing a 60-yard scoring play.

North had a chance to cut the lead to seven points but Ross' second field goal attempt hit the right goal post.

The North Raiders had the ball only three times in the second half as Barnstable's Raiders controlled the play behind running back Joe Kennedy.

"We still have six games left and we will bounce back," said McPhee. "We gave the two top-rated league teams all they could handle."

--TOM SULLIVAN

NORTH QUINCY'S offensive line has done a good job this season. Kneeling, left to right, Justin Dilks, Jason Picardi and Dave Pacino. Standing, Brian Raftery, Dave Carney, Sean Halpin and Kevin Ross.
(Quincy Sun photo by Tom Gorman)

North Quincy Scoring				
	TD	PAT	FG	Pts.
Duncan	2	0	0	12
Nee	2	0	0	12
Epps	2	0	0	12
Raftery	1	2	0	8
Ross	0	1	2	7
McGregor	1	0	0	6
Martinson	1	0	0	6
Wirtz	1	0	0	6
Azuonone	0	2	0	2

Marathon Training Program At YMCA

The South Shore YMCA will offer a Boston Marathon Training Program Mondays at 7 p.m. beginning Oct. 18.

The course is a six-month instructional training program.

The goal of the program is to educate, motivate, and train runners of all levels properly for completing the 1994 Boston Marathon.

Parsons & Richardson
INSURANCE AGENCY, INC.
"Be Sure Now - Not Sorry Later"
OUR NEW LOCATION IS:
62 DERBY STREET, HINGHAM, MA
PO BOX 522 ACCORD STATION 02018-0522
Rear Bldg., behind SHEARSON & LEHMAN
(OFF RTE 3, EXIT 15 NEXT TO HINGHAM PLAZA)
TEL: (617)740-4070
COME BY AND VISIT OUR NEW OFFICE

Youth Hockey

Mite A's Win Pair

Quincy's youth hockey Mite A travel team opened its season with exhibition games against Arlington and the South Shore Mohawks.

The team defeated Arlington, 7-1, and outlast the Mohawks, 9-8.

Scoring against the Mohawks were Bill McKeon with a hat trick, Bryan Cooper and Billy Ryan with two goals apiece and Andrew Ross and Matthew Germain with a goal each.

Kevin Richardson and John Chevalier had two assists apiece and Brian O'Hanley, Stephen Kelly, Jeremiah Hasson, James Chicchio and Ross one apiece.

Also playing well were Bruce Maggio in goal, Timothy Duggan, Matthew Lavery and Sean Moriarty.

The team, coached by Bill Richardson and Jim Conso, will open its regular Greater Boston League season later this month.

Hockey, Skating Registration

Registration for Wollaston Youth Hockey and figure skating will take place this Friday night from 6 to 8 o'clock at St. Ann's School.

The programs are for boys and girls 4 to 12 years of age. Beginner skating and Pee Wee hockey will be held Tuesday nights from 5 to 7 o'clock and Wednesday nights from 5 to 6 o'clock.

For more information call Frank LaPierre at 773-7800.

Save Gas and Money
Shop Locally

$Always Buying$
New & Old
TAJ
COIN, STAMPS and SPORTS CARDS
9 Maple St., Quincy, MA 02169
479-1652
Complete Line of Supplies
Free Estimates

NAPOLI
ITALIAN PIZZA, PASTA & SUB SHOPS
SAVE OVER $5.00
FRIDAY, SATURDAY, SUNDAY
471-7222
2 Large 1 Topping Pizzas
Only $12.95 Delivered
With this coupon
• One coupon per order
• Not valid with any other offers
• Notify us of coupon when ordering
QS
LOOK WEEKLY FOR OUR COUPONS!

Youth Soccer Coaches and Players Clinic
Sponsored by the Quincy Youth Soccer League
Instructed By:
Barry Austin - Quincy High Soccer Coach
Jim Johnston - North Quincy High Soccer Coach
Saturday, October 16th, 10 AM - Noon
Atlantic Field, Hollis Ave., North Quincy
Open to all Quincy Youth Soccer Coaches all age groups and all Boys and Girls in the Under 10, 12 & 14 age divisions.

Softball

Malachy's II Wins Third A Division Title

Malachy's II won its third successive Quincy Men's Softball League A Division championship by defeating Malachy's I, four games to one, in the championship series. The two finished 1-2 in the regular season.

Will McHugh, the series MVP, had a fantastic series with five home runs and 13 RBI. George Grass, Frank Micelli and Rich Kelly combined for 18 home runs.

Steve Tuoma, Tom Handrahan, Dennis Kelly, Don Cooper, Paul Casey, Mike Peterson, Bob Hedlund, Joe Joy and Jack Cavanaugh all played well.

For Malachy's I, Paul and Gary Earl and Lou Venturelli had fine games.

Malachy's II had advanced to the finals by eliminating Fowler House, 6-0, to win the semifinals series, three games to one.

Casey pitched a one-hitter in the final game and McHugh had a three-run homer. Tuoma, Cooper, Grass, Dennis Kelly and Peterson all had strong games. Rock Neary, a four-year veteran, also played well until he was injured.

For Fowler House Jim Buhl pitched well and Bruce Tobin made some outstanding plays as did Larry Taglieri.

Malachy's I advanced to the finals by eliminating Pat Flanagan's, three games to one.

In the Bi Division, Beau's Place leads Washington Tap I, two games to one, in the championship series.

Beau's had advanced to the finals by eliminating Hyde Park Pub, 8-2, to win the semifinals series, three games to two.

Washington Tap I moved into the finals by eliminating The Tap, three games to one, winning the final game, 7-5.

Washington Tap I won the opening game only to have The Tap come back to win the second game, 11-9.

Game three was a see-saw affair with The Tap taking a 14-10 lead into the bottom of the seventh. Washington Tap I rallied for four runs to tie it up with the tying run scoring on Bob Ierardi's infielder's choice. Mike Ainsley slammed his second home run of the game in the eighth to win it. It was his fifth RBI of the game.

In the fourth game The Tap took a 4-3 lead into the seventh but Washington Tap I rallied for four runs as Joe Godfrey, Barry McGue and Ierardi had RBI singles as did Dennis LaCorte.

The Tap still wouldn't quit and loaded the bases but could score only once and fell short, 7-5.

Playing well for The Tap were Dennis, Brian and Chris Croke, Paul Noonan, Joe Manning, Bill Nash, Bob Doyle, Oli Fahey, Jeff Hall and Steve Kearns.

Recreation Dept. Champs

THE RECREATION DEPT. senior boys' baseball champions from Fenno Street. Front, left to right, Tim Sheehan, Tim Wood, Geoff Meade, Jason Fontana, Steve Barrett, A.J. Carthas, and coach Kevin Ross. Back, Mike Kenney, Joe Biagini, Tom Meade, Mike Koskis, Matt Beston, Brendan Ridge, Dan Stone, Paul Marniakovic, and Recreation Director Barry Welch.

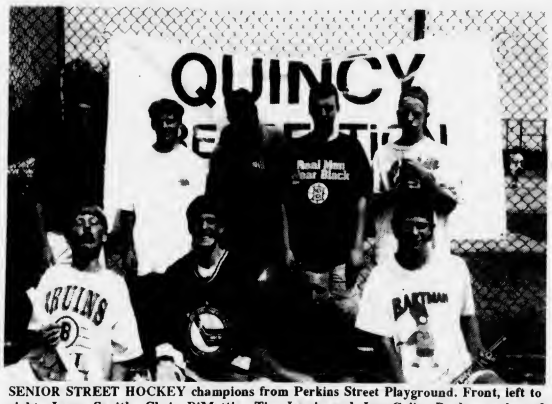

SENIOR STREET HOCKEY champions from Perkins Street Playground. Front, left to right, Jason Snaith, Chris DiMattia, Tim Lewis and Jon Calir. Back, coach and recreation leader Julie McCloskey, R.J. DiMattia, Sean Thomas, Chick Feeley and Dave Keddy.

THE QUINCY RECREATION Archery champions, left to right, midget champion Pat Mullen of Kincaide, junior boys champion Ace Keddy of Perkins, junior girls champion Meredith Hutchinson of Fenno Street, senior boys champion John Calari of Perkins, midget girls champion Kaleena Chase of Palmer and recreation leader Michelle Drury.

Pagen, Ford Selected All-American Cheerleaders

Kara Pagen and Kathie Ford of Quincy, cheerleaders at Abp. Williams High, have been selected as All-American cheerleaders by the National Cheerleaders Association of Dallas, Texas, and will appear in the Jeep-Eagle Aloha Bowl in Hawaii over the Christmas Holiday.

The two, varsity football and basketball cheerleaders at Williams, were selected from 256 participants at the NCA Camp held at the University of Mass/Dartmouth.

Pagen, a senior and captain of the Williams cheerleaders, is a four-year member of the varsity team. She is an honors student and has been selected to "Who's Who Among America's High School Students."

Ford, a junior, is also a member of the varsity track team and is in her third varsity season as a basketball and football cheerleader. She was selected All-American for the second time and cheered in the Macy's Thanksgiving Day Parade last year.

Both girls are former captains for St. Joseph's School and the Quincy Point Panthers.

Donations are being accepted at Abp. Williams, 8 Independence Ave., Braintree 02184 as the two girls are raising funds for the trip through yard sales and youth cheer clinics. Any amount is greatly appreciated.

Recently the two girls were honored at a Quincy Youth Football League game and were awarded All-American shirts from QYFL vice president Mike Miller. Both are former league cheer all-stars.

Bowling

Priscella, Mastrantonio Teams Lead St. John's

The St. John's Holy Name Bowling League is under way with Mike Priscella's team and Jim Mastrantonio's team tied for first place with 6-2 records.

Joe Zaccheo's team and John Grande's team are tied at 4-4 and Joe Matarazzo's team and Bob Saluti's team are tied at 2-6.

Rich Warner rolled the weekly high single of 118 and Saluti had 112. Grande had the high three of 307 and Mastrantonio had 302.

Mastrantonio's team had the high single of 372 and Zaccheo's team rolled 370. Mastrantonio's team also rolled the high three of 1098 and Grande had 1054.

The Top Ten: Grande, 102.33; Mastrantonio, 100.67; Saluti, 100.33; Warner, 100.33; Zaccheo, 93.00; Lew MacLennan, 92.00; Ken Varnum, 92.00; Priscella, 92.00; Don Gilliland, 92.00; Dan Dieso, 91.00.

NEWSCARRIERS WANTED

Here's a chance to earn extra money by building a Quincy Sun home delivery route.

Telephone: 471-3100

Youth Soccer Tryouts Sunday

Tryouts for the Quincy Youth Soccer League boys under 10 travel team will be held this Sunday at 4:30 p.m. at Perkins Field and Sunday, Oct. 24 at the same time and place.

U.S. SAVINGS BONDS

Red Cross Lifeguard Course At Hancock Pool

Recreation Director Barry Welch announces that the Quincy Recreation Department will conduct registration for an American Red Cross lifeguard training course.

The course is open to those who are at least 15 years of age, have current First Aid and CPR certification and are capable of passing a prerequisite swim test.

Registration can be made now in person at the Lincoln-Hancock School Pool from 6 to 9 p.m. weeknights beginning immediately.

The course will be held Thursday evenings with the first class Thursday, Oct. 14 at 6 p.m. The successful completion of this course along with a completed First Aid and CPR course will qualify participants for positions as lifeguards at waterfronts or pool locations.

The fee for this course is $10 for Quincy residents who have a current pool membership. Non-residents fee is $50. Both groups are responsible for purchasing their own textbook from the Red Cross. Lifeguard training replaces the former Red Cross advance lifesaving course.

For more information call the Recreation Department at 376-1394.

BUSINESS & REAL ESTATE

Chamber Expo '93 Oct. 19

Business Expo '93 will be held Tuesday, Oct. 19 from 9 a.m. to 5 p.m. at Lantana in Randolph.

The event is sponsored by the Committee For Small Business of the South Shore Chamber of Commerce, Quincy.

The day will begin with a Chamber of Commerce 7:44 a.m. Breakfast featuring Aileen Gorman, Bradlee's vice president of public affairs and government relations. Cost is $12 for members, $20 for non-members.

Raffles and a live broadcast by radio station WJDA will be held throughout the day.

The following free seminars will also be held: Creating Marketing Magic For Your Company, 9 a.m.; I'll Stop Procrastinating Tomorrow, 10:15 a.m.; How To Cope With Stress, 11:30 a.m. and A Panel Discussion on the Clinton Act, Health Care Reform and Worker's Compensation, 1:30 p.m. Space is limited to 50 participants per seminar. Call the Chamber for reservations at 479-1111.

Lt. Gov. Paul Cellucci will present the South Shore Success Awards at a 12:30 p.m. luncheon to members who have increased their business 15 percent over the last three years. Reservations are needed for the luncheon and cost is $12 for members, $20 for non-members.

The expo will conclude will a Business-After-Hours session from 5 to 6:30 p.m. which is being sponsored by South Weymouth Savings Bank, Agnitti Insurance and Lantana. Reservations are necessary is cost is $8 for members, $20 for non-members.

Booth costs are $550 for members, $850 for non-members. Those interested in being an exhibitor should call 479-1111.

Anthony Agnitti On Salvation Army Advisory Board

Anthony L. Agnitti has been appointed to the Salvation Army Advisory Board for the Quincy Temple Corps.

The Quincy Temple Corps serves Quincy, Braintree, and other South Shore communities.

Agnitti will advise on insurance and real estate matters. He is owner of Agnitti Insurance Agency, Inc. and Agnitti Property Management.

"The Salvation Army has always been on the front line with helping people in need and developing strong community and family ties.

"I'm honored to do what I can to help the Salvation Army help others.

ANTHONY AGNITTI

Hamel, Wickens And Troupe Funeral Home Adds CDs To Musical Presence Service

Hamel, Wickens and Troupe Funeral Home, of Quincy has expanded its "Musical Presence" service by installing compact disc technology.

"We have offered 'Musical Presence' since 1976, when we became aware of what a comfort the right kind of music can be to people who are experiencing grief," said Roger Hamel, owner of the funeral home.

"While delivering the same superb sound reproduction already available through "Musical Presence", compact discs make it possible for the funeral home to substantially increase the number of songs in the music library it keeps on the premises." "Now with CD's it will be even more convenient for our families to select exactly the music they wish to have at their funerals," Hamel said.

"Musical Presence" is provided by National Music Service, of Spokane, WA., a subsidiary of NAMSCO Corporation. National Music Service is the principal supplier of recorded music for funeral service in North America," said Hamel.

Hamel noted that, "we use 'Musical Presence' because it enables us to serve our families with the highest quality background and chapel music." The background music helps us maintain the relaxing atmosphere that is so important when families visit our facilities."

Because the chapel music offers a choice of over 2500 vocal and instrumental selections, each family can have music that makes its funeral personal and therefore more meaningful," Hamel said.

"A number of scientific studies have shown that music can have a positive, therapeutic effect on people."

"Our 'Musical Presence' system is specially designed with this in mind. The music is exclusively selected and recorded for use in federal homes and played on equipment engineered to suit our building."

"Musical Presence was developed by Merrill P. Womach, nationally known gospel vocalist and recording artist. Many of the solos in the "Musical Presence" library feature Womach's singing. The distinctive quality of his voice has been called uplifting and inspiring and reflects his own personal experiences, " Hamel said.

On Thanksgiving Day of 1961, Womach barely escaped with his life from a fiery plane crash in which he was burned beyond recognition. He has risen above adversity through a strong faith that has challenged and encouraged thousands of others through his years of personal appearances and radio and television performances

Hamel said that "Musical Presence" is one example of how his firm is committed to serving the community.

"Bringing Merrill Womach's ministry of music to our families has been an important part of our care-giving," he said.

Ann Cosgrove Director Of Shore Shore Day Care Services

Ann Cosgrove of Quincy was elected to the South Shore Day Care Services Board of Directors at the agency's recent annual meeting held at the South Shore Chamber of Commerce.

Anne Action of Quincy was recognized for a decade of service to South Shore Day Care Services as a member of the Board of Directors. She was presented a certificate of appreciation and a small gift.

Simon Fireman GBARC 'Man Of The Year'

The Greater Boston Association for Retarded Citizens has selected Simon Fireman of Quincy as its 1993 "Man of the Year."

Each year, at its Red and White Ball, the GBARC honors as its man or woman of the year an individual who has made contributions to the community of civic, philanthropic, and social value.

The association said:

"Our honoree Simon Fireman is an extraordinary individual, truly deserving of this important honor. In the corporate world, in government service, in international affairs and most importantly in striving to help his fellow man, Simon Fireman has distinguished himself as few others have.

"He has represented his country with distinction as a trade advisor to Presidents Carter, Reagan and Bush, as a director of the Export-Import Bank, and as chairman of the Interagency Task Force on Trade under President Reagan."

The Red and White Ball will be held Nov. 13 at the Sheraton-Boston Hotel. All proceeds from the ball will be used to help the area's retarded citizens at home, in health institutions, at community centers and in the workplace.

SIMON FIREMAN

Fireman lives with his wife, Norma. They have three children.

Retirement Seminar Oct. 14

A free retirement planning seminar will be held Thursday, Oct. 14 from 11 a.m. to 12:30 p.m. at the Quincy Neighborhood Club, 27 Glendale Rd.

Susan Trubiano, a personal financial planner and registered representative, will discuss maintaining-improving current lifestyle, estate planning, managing taxes and preparing for future care. Discussion will also focus on myths and misconceptions surrounding long term care.

A luncheon will follow the seminar. For reservations and meal choice call Susan Trubiano at 843-3890 ext. 365.

Atty. Robert Canning Relocates To Presidents Place

Atty. Robert C. Canning has relocated his offices to Presidents Place, 1250 Hancock St., in Quincy Center.

Serving families, businesses and realtors for more than 18 years, Canning is a designated attorney for Boston teachers and for 22 unions on the South Shore.

All phases of law are practiced, either by Canning or his three associates. Free consultation at his offices is always available.

"I always do my best to give a client a fair evaluation of his case - often by telephone, and attempt to give a good idea of the fee and costs," Canning said.

He is located in Suite 802N in Presidents Place. The telephone number is 773-5900.

Leonard Renda Conway Seller

Leonard Renda has been named top seller for July at the Jack Conway & Company Wollaston office.

Renda is among the company's top producers.

LEGAL NOTICE

COMMONWEALTH OF MASSACHUSETTS
THE TRIAL COURT
THE PROBATE AND FAMILY COURT
Norfolk Division
Docket No. 93P2301E1
Estate of ARTHUR V. SULLIVAN
late of NEEDHAM
In the County of NORFOLK

NOTICE

A petition has been presented in the above-captioned matter praying that the last will of said decedent be proved and allowed and that NANCY S. MOTLEY of MERRICK in the State of NEW YORK be appointed executrix named in the will without surety on the bond.

If you desire to object to the said allowance of said petition, you or your attorney should file a written appearance in said Court at Dedham on or before 10:00 in the forenoon on November 10, 1993.

In addition you should file a written statement of objections to the petition, giving the specific grounds therefore, within thirty (30) days after the return day (or such other time as the Court, on motion with notice to the petitioner, may allow) in accordance with Probate Rule 16.

Witness, Robert M. Ford, Esquire, First Justice of said Court at Dedham, this thirtieth day of September, one thousand nine hundred and ninety-three.

THOMAS PATRICK HUGHES
Register of Probate
10/14/93

LEGAL NOTICE

COMMONWEALTH OF MASSACHUSETTS
THE TRIAL COURT
THE PROBATE AND FAMILY COURT
Norfolk Division
Docket No. 87P1046E1
Estate of WILLIAM L. RYAN
late of QUINCY
In the County of NORFOLK

NOTICE

A petition has been presented in the above-captioned matter praying that the last will of said decedent be proved and allowed and that PHYLLIS L. RYAN-LEGORE of QUINCY in the County of NORFOLK be appointed executrix named in the will without surety on the bond.

If you desire to object to the allowance of said petition, you or your attorney should file a written appearance in said Court at Dedham on or before 10:00 in the forenoon on or before 10:00 in the forenoon on November 17, 1993.

In addition you should file a written statement of objections to the petition, giving the specific grounds therefore, within thirty (30) days after the return day (or such other time as the Court, on motion with notice to the petitioner, may allow) in accordance with Probate Rule 16.

Witness, Robert M. Ford, Esquire, First Justice of said Court at Dedham, this sixth day of October, one thousand nine hundred and ninety-three.

THOMAS PATRICK HUGHES
Register of Probate
10/14/93

LEGAL NOTICE

COMMONWEALTH OF MASSACHUSETTS
THE TRIAL COURT
PROBATE AND FAMILY COURT DEPARTMENT
Norfolk Division
Docket No. 91P2630A1

Notice Of Fiduciary's Account

To all persons interested in the estate of Alyce M. Winslow, late of Quincy, in the County of Norfolk.

You are hereby notified pursuant to Mass. R. Civ. P. Rule 72 that the first and final account(s) of Frederick Winslow as Administrator (the fiduciary) of said estate have been presented to said Court for allowance.

If you desire to preserve your right to file an objection to said account(s), you or your attorney must file a written appearance in said Court at Dedham on or before the twenty-seven day of October, 1993 the return day of this citation. You may upon written request by registered or certified mail to the fiduciary, or to the attorney for the fiduciary, obtain without cost a copy of said account(s). If you desire to object to any item of said account(s), you must, in addition to filing a written appearance as aforesaid, file within thirty days after said return day or within such other time as the Court upon motion may order a written statement of each such item together with the grounds for each objection thereto, a copy to be served upon the fiduciary pursuant to Mass. R. Civ. P. Rule 5.

WITNESS, Robert M. Ford, Esquire, First Justice of said Court at Dedham this thirtieth day of September, 1993.

THOMAS PATRICK HUGHES
Register of Probate
10/14/93

LEGAL NOTICES

COMMONWEALTH OF MASSACHUSETTS
THE TRIAL COURT
THE PROBATE AND FAMILY COURT
Norfolk Division
Docket No. 87P1046E1
Estate of WILLIAM L. RYAN
late of QUINCY
In the County of NORFOLK

NOTICE

A petition has been presented in the above-captioned matter praying that the last will of said decedent be proved and allowed and that PHYLLIS L. RYAN-LEGORE of QUINCY in the County of NORFOLK be appointed executrix named in the will without surety on the bond.

If you desire to object to the allowance of said petition, you or your attorney should file a written appearance in said Court at Dedham on or before 10:00 in the forenoon on November 17, 1993.

In addition you should file a written statement of objections to the petition, giving the specific grounds therefore, within thirty (30) days after the return day (or such other time as the Court, on motion with notice to the petitioner, may allow) in accordance with Probate Rule 16.

Witness, Robert M. Ford, Esquire, First Justice of said Court at Dedham, this sixth day of October, one thousand nine hundred and ninety-three.

THOMAS PATRICK HUGHES
Register of Probate
10/14/93

COMMONWEALTH OF MASSACHUSETTS
THE TRIAL COURT
THE PROBATE AND FAMILY COURT
Norfolk Division
Docket No. 92P2794E1
Estate of JACQEULINE A. WHITCOMB
AKA: JACQUELINE M. WHITCOMB
late of QUINCY
In the County of NORFOLK

NOTICE

A petition has been presented in the above-captioned matter praying that the last will of said decedent be proved and allowed and that NANCY MYERS, FORMERLY KNOWN AS NANCY MARIE WHITCOMB of QUINCY in the County of NORFOLK be appointed executrix named in the will without surety on the bond.

If you desire to object to the allowance of said petition, you or your attorney should file a written appearance in said Court at Dedham on or before 10:00 in the forenoon on November 10, 1993.

In addition you should file a written statement of objections to the petition, giving the specific grounds therefore, within thirty (30) days after the return day (or such other time as the Court, on motion with notice to the petitioner, may allow) in accordance with Probate Rule 16.

Witness, Robert M. Ford, Esquire, First Justice of said Court at Dedham, this first day of October, one thousand nine hundred and ninety-three.

THOMAS PATRICK HUGHES
Register of Probate
10/14/93

LEGAL NOTICES

COMMONWEALTH OF MASSACHUSETTS
THE TRIAL COURT
THE PROBATE AND FAMILY COURT
Norfolk Division
Docket No. 93P2334E1
Estate of JOSEPH R. DELUZIO
AKA: JOSEPH R. DILUZIO
late of QUINCY
In the County of NORFOLK

NOTICE

A petition has been presented in the above-captioned matter praying that the last will of said decedent be proved and allowed and that MARY A. DELUZIO of QUINCY in the County of NORFOLK be appointed executrix named in the will without surety on the bond.

If you desire to object to the allowance of said petition, you or your attorney should file a written appearance in said Court at Dedham on or before 10:00 in the forenoon on November 17, 1993.

In addition you should file a written statement of objections to the petition, giving the specific grounds therefore, within thirty (30) days after the return day (or such other time as the Court, on motion with notice to the petitioner, may allow) in accordance with Probate Rule 16.

Witness, Robert M. Ford, Esquire, First Justice of said Court at Dedham, this sixth day of October, one thousand nine hundred and ninety-three.

THOMAS PATRICK HUGHES
Register of Probate
10/14/93

COMMONWEALTH OF MASSACHUSETTS
THE TRIAL COURT
THE PROBATE AND FAMILY COURT
Norfolk Division
Docket No. 93P2413E1
Estate of ALDEN B. HUTT
late of QUINCY
In the County of NORFOLK

NOTICE

A petition has been presented in the above-captioned matter praying that the last will of said decedent be proved and allowed and that MARGARET A. HUTT of QUINCY in the County of NORFOLK be appointed executor named in the will without surety on the bond.

If you desire to object to the allowance of said petition, you or your attorney should file a written appearance in said Court at Dedham on or before 10:00 in the forenoon on November 17, 1993.

In addition you should file a written statement of objections to the petition, giving the specific grounds therefore, within thirty (30) days after the return day (or such other time as the Court, on motion with notice to the petitioner, may allow) in accordance with Probate Rule 16.

Witness, Robert M. Ford, Esquire, First Justice of said Court at Dedham, this sixth day of October, one thousand nine hundred and ninety-three.

THOMAS PATRICK HUGHES
Register of Probate
10/14/93

Lock-Up To Benefit Muscular Dystrophy

The Muscular Dystrophy Association will hold its first Metro Insurance Agency Lock-Up to benefit MDA, on Thursday, Oct. 28 at the Metro Insurance Agency in Quincy from 11 a.m. to 2 p.m.

Several local business people will be locked up to support MDA. The bail is set at $500.

In the event a "jailbird" has not raised the required bail, they will have the opportunity to use cellular phones, donated by Cellular One, to obtain more donations. During the "lock-up," lunch will be provided to jailbirds.

Event proceeds will benefit thousands of children and adults in the Greater Boston area who are affected by any one of the 40 neuromuscular diseases which MDA covers. MDA provides patient services, medical equipment and supports extensive research programs.

Anyone interested in participating can call 461-0310.

QAA Classes Open

Quincy Art Association, 26 High School Ave., is offering a number of different art classes.

They include: children's art classes Tuesdays from 1 to 2:30 p.m., Artventure with Margaret Claffey Tuesdays from 3 to 4:30 p.m. and Draw Cartoons with Richard Porteus (advanced class) Saturdays from 10:30 a.m. to noon.

Class size is limited. For more information call 770-2482.

LEGAL NOTICE

SALE OF REAL ESTATE UNDER M.G.L., c. 183A, Sec. 6

By virtue of a Judgement entered by the Norfolk Superior Court (Docket No. 91-2200) in favor of Mildred Scott, as Trustee of Louisburg Square South Condominium Trust v. Angelina A. Gangi, Trustee of Performance Realty Trust establishing a lien pursuant to M.G.L. c 183A, Sec. 6 on the real estate known as Unit 56 of Louisburg Square South Condominium for the purpose of satisfying such lien, the real estate will be sold at Public Auction at 11:00 A.M. on October 20, 1993 at the office of the Norfolk County Deputy Sheriff, 630 High Street, Dedham, MA. The premises to be sold are more particularly described as follows: Unit 56 of Louisburg Square South Condominium located at 146 Quincy Shore Drive, Quincy, Massachusetts and created by Master Deed dated February 17, 1981 and recorded with Norfolk County Registry of Deeds in Book 5840, Page 654, as amended or record, together with the Unit's undivided percentage interest in the common areas and facilities of the Condominium, and together with such other rights and easements and obligations appurtenant to the Unit as may be set forth in the unit deed thereto and in any document governing the operation of the Condominium, including, without limitation, the Master Deed, the by-laws of the organization of unit owners and any administrative rules and regulations adopted pursuant thereto. Being the same premises conveyed to Angelina A. Gangi, Trustee of Performance Realty Trust by deed recorded with said Deeds in Book 6775, Page 664.

Terms of Sale:

1. Non-refundable certified check for $2,500.00 to be paid by the successful bidder at the time of the auction.

2. The balance of the purchase price to be paid within thirty days of the sale.

3. Release Deed from Trustees of Louisburg Square South Condominium to be issued to purchaser upon payment in full of sale price. The deed shall convey the premises subject to, and with the benefit of, any restrictions, easements, improvements, assessments, encumbrances, liens or claims in the nature of liens which are, by operation of law, conveyed with the same premises.

4. No representation is or shall be made by Seller as to the status of any mortgage.

5. Other terms to be announced.

The sale is pursuant to a Judgement of the Norfolk County Superior Court, a copy of which may be viewed at the office of Attorney Michael Merrill, One Beacon Street, Boston, MA 02108, 523-1760, attorney for the Seller, by appointment.

Michael W. Merrill,
Attorney for
Louisburg Square
South Condominium
9/30, 10/7, 10/14/93

LEGAL NOTICE

CITY OF QUINCY
AMENDED FINAL STATEMENT OF COMMUNITY DEVELOPMENT OBJECTIVES AND PROJECTED USES OF FY 1993-94 CDBG FUNDS

I. INTRODUCTION

The City of Quincy was awarded $2,267,000 in Community Development Block Grant (CDBG) Entitlement funds from the U.S. Department of Housing and Urban Development (HUD) for the 1993-94 program year. This amended Statement describes the changes in community development objectives of the City of Quincy and projected use of these CDBG funds. Public comments regarding this Statement are welcome and should be addressed to the Department of Planning and Community Development, Quincy City Hall Annex, Quincy, MA 02169.

II COMMUNITY DEVELOPMENT OBJECTIVES

The City of Quincy aims to use its CDBG funds to carry out the national objectives of benefitting low and moderate income families or aiding in the prevention or elimination of slums or blight. Quincy's 1993-94 CDBG programs include the following categories: Housing; Public Service; Public Facilities and Improvements; Special Economic Development.

This list is being amended to add another program: Code Enforcement in the City's low-mod income target areas.

The City of Quincy makes a firm commitment that at least %70 of the CDBG funds to be expended during the three year certification period beginning FY 1993-94 will be for activities that will benefit low and moderate income people. Remaining funds will aid in the prevention or elimination of slums and blight.

III. PROPOSED CHANGES IN PROJECTED USE OF CDBG ENTITLEMENT FUNDS

	ORIGINAL	REVISED
Housing Rehabilitation Program Support	$272,000	$234,000
Code Enforcement	0	$38,000

10/14/93

LEGAL NOTICE

Statement of Ownership Management and Circulation (Required by 39 U.S.C. 3685)

1A. Title of Publication: The Quincy Sun.

1B. Publication No. USPS 453060

2. Date of Filing: Oct. 1, 1993

3. Frequency of Issue: Weekly

3A. No. of issues published annually: 52

3B. Annual subscription price: $12.

4. Complete mailing address of known office of publication (Not printer): 1372 Hancock Street, Quincy (Norfolk County) MA 02169.

5. Complete mailing address of the headquarters of general business offices of the publisher (Not printer): 1372 Hancock Street, Quincy (Norfolk County), MA 02169.

6. Full names and complete mailing address of publisher, editor and managing editor.

Publisher: Henry W. Bosworth, Jr., 111 Parkside Ave., Braintree, MA 02184.

Editor: Robert H. Bosworth, 55 Lantern Lane, Plymouth MA 02360.

Managing Editor: Robert H. Bosworth, 55 Lantern Lane, Plymouth, MA 02360.

7. Owner (If owned by a corporation, its name and address must be stated and also immediately thereunder the names and addresses of stockholders owning or holding 1 percent or more of total amount of stock. If not owned by a corporation, the names and addresses of the individual owners must be given. If owned by a partnership or other unincorporated firm, its name and address, as well as that of each individual must be given. If the publication is published by a nonprofit organization, its name and address must be stated.) (Item must be completed.): The Quincy Sun Publishing Co., Inc., 1372 Hancock St., Quincy, MA 02169, Henry W. Bosworth, Jr., 111 Parkside Ave., Braintree, MA, 02184; Robert H. Bosworth, 55 Lantern Lane, Plymouth, MA 02360; Marcia O'Connell, 40 Hatherly Rd., Quincy, MA 02170.

8. Known bondholders, mortgagees, and other security holders owning or holding 1 percent or more of total amount of bonds, mortgages or other securities (If there are none, so state): None.

10. Extent and Nature of Circulation:

Average No. copies each issue during preceding 12 months. A. Total No. copies printed (Net Press Run): 6700. B. Paid and/or Requested Circulation: 1 Sales through dealers and carriers, street vendors and counter sales: 3490. 2. Mail Subscription (Paid and/or requested) 2310. C. Total Paid and/or Requested Circulation (Sum of 10B1 and 10B2) 5800. D. Free Distribution by Mail, Carrier or Other Means Samples, Complimentary, and Other Free Copies: 450. E. Total Distribution (Sum of C and D) 6250. F. Copies Not Distributed. 1. Office use, left over, unaccounted, spoiled after printing: 125. 2. Return from News Agents, 325. G. Total (sum of E, F1 and 2 - should equal net press run shown in A): 6700.

Actual No. Copies of Single Issue Published Nearest to Filing Date. A. Total No. Copies (Net Press Run) 7000. Paid and/or Requested Circulation. 1. Sales through dealer and carriers, street vendors and counter sales: 3526. 2. Mail Subscription (Paid and/or requested) 2300. C. Total Paid and/or Requested Circulation. (Sum of 10B1 and 10B2) 5826. D. Free Distribution by Mail, Carrier or Other Means, Samples, Complimentary, and Other Free Copies: 750. E. Total Distribution (Sum of C and D) 6576. F. Copies Not Distributed. 1. Office use, left over, unaccounted, spoiled after printing: 191. 2. Return from News Agents 233. G. Total (Sum of E, F1 and 2 - should equal net press run shown in A): 7000.

11. I certify that the statements made by the above are correct and complete.

Henry W. Bosworth, Jr.
Publisher
10/14/93

CLASSIFIEDS

EVERYBODY'S MARKETPLACE

FOR RENT

HALLS FOR RENT
Newly Renovated
Sons of Italy Social Center
Golden Lion Suite
Capacity - 300
Venetian Room
Capacity - 140
Call 472-5900
TF

HALL FOR RENT
North Quincy K of C Building
5 Hollis Avenue
For information please call
767-0519 TF

HALL FOR HIRE
Weddings, Showers, Meetings, Banquets
Elks Home, 440 E. Squantum St.
Quincy
472-2223
TF

HALL FOR RENT
Nickerson Post No. 382
American Legion, Squantum, MA
Handicapped Accessible.
Capacity 90 or less.
Call 328-9824
Monday through Saturday 4-7 pm TF

OFFICE FOR RENT
Completely remodeled-
Pltate Bath with Shower-
Seperate Enirance Off Street
Parking-All utilities included.
Larry 471-1059 10/21

2 HALLS FOR RENT
1 suitable for large functions (350+ people); other suited for smaller functions (120 people). Call the George F. Bryan Post
472-6234 12/30

SERVICES

PRECISION LAMP REPAIR & REWIRING
CURRY ACE HARDWARE
472-6230 W. QUINCY · 773-7711 N. QUINCY · 848-1456 BRAINTREE

WANTED

HAND TOOLS WANTED
Wood or steel planes. Also, chisels, clamps, tool chests, old hand tools, all trades (machinist, pattern maker, watchmaker, etc.) shop lots. Also, antiquarian books, frames, paintings, crocks, lanterns. Antiques in estate lots.
1-617-558-3839 TF

Used T.V's, VCR's, and Stereos,
working or not. Also Nintendo & Sega.
286-1312 10/28

MISCELLANEOUS

HARVEST CRAFT SHOW
First Baptist Church of Wollaston, 81 Prospect Ave., Quincy.
Saturday October 23, 10am-4pm.
Admission $1.00, children 50¢
Items by talented crafters, food table and snack bar. From Newport Ave. take South Central Ave. or Beale St. to Prospect Ave.
For more information Call
472-0824

SERVICES

EXPERT LAMP REPAIR & REWIRING
GRANITE LOCK CO.
472-2177
755 SOUTHERN ARTERY QUINCY TF

CLOVER LANDSCAPING
Weekly lawn maintenance at unbeatable prices.
- spring cleanups
- shrub and bush installation and trimming
- sod and seeded lawns
- lawn fertilizing

Tom 773-1504 10/14

BOB'S WINDOW WASHING
Gutters Cleaned & Oiled
Free Estimates
Fully Insured
479-2512 11/4

FOR SALE

PROPANE
20 LB. TANK EXCHANGE $7.99
WEST QUINCY ONLY
CURRY ACE HARDWARE
472-6230 WEST QUINCY

AVON PRODUCTS
Quality and Convenience. Call your representative for a FREE catolog today!
Jennifer 773-5940 10/21

FREE
FOR PRINTER OR BINDERY 32" POWER OPERATED CHANDLER PRICE PAPER CUTTER IN OPERATING CONDITION. MUST BE RIGGED.
1-293-9600 10/14

SERVICES

A&T VACUUM
- 19.95 Overhaul Special on any vacuum
- Sewing machine repairing
- VCR repairing and cleaning
- Sharpening (scissors, knives, etc.)
- Oreck XL Vacuums $249
- Electrolux w/power nozzle $199.
- Used vacuums $45 & up

27 Beale St., Wollaston
479-5066 TF

"THE LIFE OF THE PARTY"
The Purple Dinosaur performs for any occasion
- Balloon Deliveries
- Birthday Parties
- Family Functions
- Store Appearances
- Hospital Visits

Guaranteed Best Prices
Call 847-8957
Pager: 617-226-3725 1/6

R.J. JOYCE
Interior-Painting-Exterior-Wall Coverings
35 years experience
Call after 5 PM
471-4283 11/25

INSTRUCTION

Educational Therapy
Individualized for children and adults. Specializing in Reading Disabilities. Have Orton-Gillingham training. Certified teacher.
Call Linda 472-5119 11/24

OPPORTUNITY

BAHAMA CRUISE!
5 days/ 4 nights, Underbooked! Must sell! $299/Couple. Limited Tickets. (407) 767-0208 ext 4625. Mon-Sat 9am-10pm. 10/14

Add to your wardrobe
Inexpensively and Fashionably
Come to Diana's Attic for womens and childrens clothing at
32 Copeland St., Quincy.
328-3522 11/18

SERVICES

W.F. ALLEN
Custom Cabinetmaker
Over 30 years experience
617-328-9048
Kitchens - Display Cases - Redsurfacing - Wall Units - Store Fixtures - Counter Tops
We also repair antique furniture 10/14

PROFESSIONAL REPAIR WINDOWS & SCREENS
CURRY ACE HARDWARE
472-6230 W. QUINCY · 773-7711 N. QUINCY · 848-1456 BRAINTREE

PC and MAC REPAIR
Remedial cleaning, virus, check $50. Upgrages, LANS, software installation and configuration, on site repair. Used MACS and PC'S wanted.
617-925-9172 10/21

LOW BID
Roofing & Construction
Gutters, Windows, Waterproofing, Skylights, Decks, Kitchens, Bathrooms, Sheet metal
PAUL (617) 328-4219 10/14

Your South Shore Headquarters For

Appliance Service **ON ALL MAJOR APPLIANCES**

HANCOCK TIRE & APPLIANCE
115 Franklin St., So. Quincy
472-1710
TF.

YARD WORK CO.
- Reliable Lawn Mowing Service
- Expert Bush & Hedge Trimming
- Yard Cleanup
- Fertilize Lawn
- Other Work-Ask

Experienced
FREE Estimate
Call Bill Fielding
471-6124 TF

R. Papkey Painting
Commercial & Residential
Free Estimates
Call Bob
773-1531 10/14

PERSONAL

Thank You
Blessed Mother
B.R. 10/21

Happy 25th Wedding Anniversary to Ruth and Billy from Jake and Mary Ann. From one young Southie couple to another. 10/14

THANK YOU GOD
Say 9 Hail Mary's for 9 days, ask for 3 wishes, 1 involving business, and 2 impossible. On the 9th day, publish this article and your wishes will be answered, even though you may not believe it.
P.O.D. 10/14

THANK YOU GOD
Say 9 Hail Mary's for 9 days, ask for 3 wishes, 1 involving business, and 2 impossible. On the 9th day, publish this article and your wishes will be answered, even though you may not believe it.
D.M.P. 10/14

THANK YOU GOD
Say 9 Hail Mary's for 9 days, ask for 3 wishes, 1 involving business, and 2 impossible. On the 9th day, publish this article and your wishes will be answered, even though you may not believe it.
A.M.D. 10/21

THANK YOU GOD
Say 9 Hail Mary's for 9 days, ask for 3 wishes, 1 involving business, and 2 impossible. On the 9th day, publish this article and your wishes will be answered, even though you may not believe it.
E.A.S. 10/14

THANK YOU GOD
Say 9 Hail Mary's for 9 days, ask for 3 wishes, 1 involving business, and 2 impossible. On the 9th day, publish this article and your wishes will be answered, even though you may not believe it.
M.S.C. 10/14

THANK YOU GOD
Say 9 Hail Mary's for 9 days, ask for 3 wishes, 1 involving business, and 2 impossible. On the 9th day, publish this article and your wishes will be answered, even though you may not believe it.
M.S.C. 10/14

Sun Classified Ads Get Results

INDEX

- ☐ Services
- ☐ For Sale
- ☐ Autos
- ☐ Boats
- ☐ For Rent
- ☐ Wanted
- ☐ Help Wanted
- ☐ Pets, Livestock
- ☐ Lost and Found
- ☐ Real Estate For Sale
- ☐ Real Estate Wanted
- ☐ Miscellaneous
- ☐ Work Wanted
- ☐ Antiques
- ☐ Coins & Stamps
- ☐ Rest Homes
- ☐ Instruction
- ☐ Day Care
- ☐ Personal
- ☐ Electrical & Appliances

The Quincy Sun

MAIL TO: THE QUINCY SUN, 1372 Hancock St., Quincy, MA 02169
PAYABLE IN ADVANCE. Payment must accompany order.

RATES

1 WEEK	☐ $5.00 for one insertion, up to 20 words, 10¢ for each additional word.
3-7 WEEKS	☐ $4.60 per insertion up to 20 words for 3-7 insertions of the same ad, 10¢ each additional word.
8-12 WEEKS	☐ $4.30 per insertion up to 20 words for 8-12 insertions of the same ad, 10¢ more each additional word.
13 WEEKS OR MORE	☐ $4.00 per insertion up to 20 words for 13 or more insertions of the same ad, 10¢ each additional word.

☐ Enclosed is $_____ for the following ad to run _____ weeks in The Quincy Sun

COPY: _____

_____

_____

_____

NO REFUND WILL BE MADE AT THIS CONTRACT RATE IN THE EVENT OF CANCELLATION.
DEADLINE: MONDAY, 5:00 P.M. PLEASE INCLUDE YOUR PHONE NUMBER IN AD.

BE FAT FREE IN '93
LOSE EVEN MORE IN '94!

While you are using the program
you don't feel hungry. You feel
more energetic and you lose fat.

ALL NATURAL, SAFE & EFFECTIVE
100% GUARANTEED
Only 2 simple easy steps to follow.

"I've lost 20 pounds in 20 days." -- *Charity*
"I've lost 45 pounds in 50 days." -- *Marcia*
"I'm down 23 pounds in only 9 weeks." -- *Patty*
"I've lost 30 pounds in 12 weeks.
And I'm down several dress sizes." -- *Laura*

Mail Orders Accepted
NORMAN I. NISENBAUM, B.S.
Registered Pharmacist
215 Samoset Ave.-Quincy, MA 02169
CALL (617) 471-1963

City In Court To Stop Gun Range Expansion

(Cont'd From Page 1)

runoff has caused "significant environmental damage," and Boston should be held accountable for its lack of cooperation in the matter.

"I applaud the mayor's action for responding quickly and decisively," said Cheney. "The people of Squantum have been very patient on this issue. The mayor of Boston (Thomas Menino) has not returned any of our phone calls, and we've certainly extended the olive branch."

Ward 6 Councillor Bruce Ayers, who was also present, said an emergency order Boston had filed for in August allowed for remedial work such as hydroseeding and placing of haybills to pick up erosion at the site, but not the heavier industrial work such as bulldozing that had been taking place. This action led directly to the cease and desist order, according to Ayers.

"We've tried to communicate with Boston from the start, to break down communication gaps," said Ayers, who added that Congressman Gerry Studds, State Sen. Michael Morrissey, and State Rep. Michael Bellotti have also been supportive in attempting to protect the best interests of the Squantum residents.

The Boston Police Department and the U.S. Drug Enforcement Agency plan to replace the single firing range at the site with three outdoor ranges and an indoor range. The ranges would be used by Boston and Quincy police and DEA officials.

Officials have said the number of people using the range would not substantially increase but the gunfire area would expand from one to four acres.

When the Quincy Conservation Commission issued the cease and desist order, Boston and DEA officials said they would appeal to the state Department of Environmental Protection.

National Guard crews, who according to Ayers have been commissioned by Boston to do the work at the site, had already cleared much of the site before the conservation commission had decided what kind of work would be allowed at the island.

Four of Moon Island's 44 acres were stripped Aug. 18, two days before the City of Boston filed for its emergency order to work at the site. The conservation commission said any work done would be at the applicants' own risk.

Squantum residents have opposed the gun range project, saying that it would cause environmental, noise and traffic problems.

Moon Island has been the site of controversy in the past. In 1986, Quincy attempted to retake the site from Boston in order to block a proposal for a Suffolk County jail. Once it was clear that the jail would be built elsewhere, however, the city decided to drop an eminent domain proceeding it had begun.

FALL SPECIALS
Winter's on the way, better get to Petar's

TRANSMISSION SERVICE SPECIAL	EXPRESS OIL CHANGE	COOLING SYSTEM, FLUSH & FILL
JUST $39.95	JUST $18.95	JUST $34.95
Drain transmission, replace pan gasket & filter, refill with fresh fluid.	Change oil & filter Lube Chasis Replace up to 5 quarts of oil.	Chemically flush cooling system, add up to 2 gallons of coolant. Check all belts & hoses
Coupon expires 10/30/93	Coupon expires 10/30/93	Coupon expires 10/30/93

Fully Authorized Car Care Center. We do it all!!
"THE BLUE AND WHITE BUILDINGS"
Petar's Automotive | One-Stop Gas | Eric's Auto Body
(Full Service)
(617) 786-9080 (617) 472-6759
324-330 Quincy Ave., Quincy

$42,000 Grant Awarded For Shipyard Redevelopment

A $42,000 state grant has been awarded to Quincy for the completion of the redevelopment plan for the former Fore River Shipyard, announces Mary Padula, secretary of the state's Executive Office of Communities and Development.

The project is being undertaken in cooperation with the Massachusetts Water Resources Authority which owns and property and the Massachusetts Coastal Zone Management. The grant, awarded to Quincy, is on behalf of Quincy, Braintree and Weymouth.

The project is for the redevelopment of the 182-acre historical property located in the municipalities of Quincy and Braintree, on the banks of the Weymouth Fore River. The site is in Quincy Point and East Braintree, bounded on the north by Route 3A and on the south by Route 53.

For several decades, the shipyard was the site of the greatest shipbuilding facilities in the world. During World War II alone, the shipyard employed 40,000 people and delivered a total of 227 Navy ships of all sizes and types.

More than 6,000 shipbuilders and thousands of others in secondary and service industries lost their jobs as the General Dynamics Fore River Shipyard phased out operations in the mid-1980s.

When GD closed the yard in 1986, more than $100 million in taxes and personal revenues were lost. The city of Quincy lost over $2 million in annual taxes from GD.

The yard is now the site of the MWRA's pelletization plant, a significant part of the Boston Harbor Cleanup. Currently inn peak use for cleanup related activities, large portions of the yard will become surplus and available for development beginning in 1995.

The development committee and a consulting team are currently focusing on existing conditions and generating information about issues and concerns in the three communities have identified in connection with the Fore River shipyard area (FRSA) and on generating consensus on the development goals and considerations for the FRSA.

The strategic planning rant is intended to provide necessary supplemental funding to determine the feasibility of the identified options and to produce a master redevelopment plan for the FRSA.

The project has been planned to maximize citizen participation during and after the preparation of the FRSA Development Plan. There will be broad representation of the residents, business people, and community leaders who will be effected by any development at the FRSA.

The grant is being administered through the Quincy Department of Planning and Community Development.

DISTINCTIVELY DEWOLFE NEW ENGLAND

ABSOLUTELY MINT! IMMACULATE THREE BEDROOM COLONIAL IN MERRYMOUNT! FIREPLACED LIVING ROOM WITH GLASS BOOKSHELVES, GUMWOOD, GREAT FLOW. FIRST FLOOR FAMILY AND FLORIDA ROOMS. $199,000! OPEN SUN OCT. 17th 2-4 PM. 134 SAMOSET AVE, QUINCY

SEEKING FAMILY FOR THIS WONDERFUL SPACIOUS COLONIAL. 3 ROOMY BEDROOMS, 1.5 BATHS, FIREPLACE PLUS TWO FINISHED ROOMS IN BASEMENT. GORGEOUSLY LANDSCAPED PRIVATE YARD. GREAT FOR KIDDIES, IN A GREAT COMMUNITY! SQUANTUM $179,900

JUST IN! ABSOLUTELY ADORABLE! 1st FLOOR DEN AND DECK OFF KITCHEN. FENCED YARD, NATURAL WOODWORK, HARDWOOD FLOORS, GLEAMING! IN QUINCY $124,500

YOUR HOME "OUGHT TO BE IN PICTURES," LIST TODAY AND BE FEATURED ON OUR WELCOME HOMES SHOWCASE, EVERY SAT. 11:30 AM -- CHANNEL 56
CALL 471-0005 TODAY!!!
DeWolfe NEW ENGLAND
IN QUINCY !!!
835 HANCOCK ST.

UNITED WAY OF MASSACHUSETTS BAY

CHRISTIAN DIOR • SOPHIA LOREN • JOAN COLLINS • VUARNET • PIERRE CARDIN

Fashion Eyewear SAVE $35

J.B. OPTICAL & HEARING AIDS
1361-A Hancock St., Quincy Sq.
773-3505 • 773-4174
Hearing Aids Complete $499
30 Day Trial 2 Yr. Warranty
FREE VALIDATED PARKING
1 YEAR WARRANTY ON ALL FRAMES

HALSTON • AVANT GARDE • OSCAR DE LA RENTA • YVES SAINT LAURENT • TIARA

THOMAS Crane Public Library
Box 379
Quincy, Ma. 02169

The Quincy Sun

VOL. 26 No. 5 Thursday, October 21, 1993 30¢

STATE TREASURER Joseph Malone, second from left, presented the Treasurer's Award for Community Reinvestment, an honor worth $100,000, to three local banks for their contributions to the community. Holding ceremonial "checks" at last week's ceremony in the City Council Chamber at Quincy City Hall are, from left, Charles Simpson, president and CEO of Quincy Savings Bank; Barry Whittaker, president and CEO of Holbrook Cooperative Bank and Warren Mann, vice president and regional manager of South Shore Bank. Also in photo are State Rep. Stephen Tobin, far left; Mayor James Sheets, second from right and City Council President Charles Phelan.

Story On Page 8

(Quincy Sun photo by Robert Bosworth)

Wollaston-North Quincy Site 'Not Appropriate'

Council To Turn Down Proposal For Supermarket

By ROBERT BOSWORTH

A proposal by Shaws Supermarket, Inc. to construct a new store at a Wollaston-North Quincy site on Hancock St. will be turned down when the City Council meets as the city's special permit granting authority Monday, Oct. 25 at 6 p.m.

On Tuesday as the newspaper went to press, the Sun learned the proposal does not have sufficient support to proceed. Four city councillors, including two which represent the neighborhood surrounding the site of the proposed supermarket, told the Sun they would vote against the special permit next Monday.

A special permit application requires a two-thirds vote or six of nine councillors in the affirmative for the permit to proceed. However, the Shaws' proposal has at least four dissenters and city officials familiar with the project said the council may vote unanimously against the supermarket project.

Shaws would need a special permit since the proposal calls for a retail facility measuring more than 5,000 square-feet within an industrial zone. Under a new zoning ordinance approved earlier this year, the entity governing the city's special permit granting authority regarding retail facilities in an industrial zone changed from the Zoning Board of Appeals to the City Council.

This is the first proposal that applies to the new zoning ordinance.

On Tuesday, Council President Charles Phelan, Ward 6 Councillor Bruce Ayers, Ward 3 Councillor Larry Chretien and Ward 2 Councillor Ted DeCristofaro said they would all vote against the Shaws' proposal.

"After careful examination and a thorough review of the proposal by all pertinent city departments and officials and after conducting two public hearings and two neighborhood meetings, it has become apparent that the site indicated would not be appropriate for this particular project," said Phelan, who represents Ward 5 which includes Wollaston.

Ayers, who represents North Quincy, said he shares the same concerns as Phelan. "The project is too large and will create a negative impact on the

(Cont'd On Page 23)

Impact Quincy Survey:

Youth Here Less Likely To Use Alcohol, Other Drugs, Weapons

Youth in Quincy appear to be less likely to use alcohol and other drugs or carry weapons than youth throughout the state, but more likely to use tobacco than their peers, according to a survey recently released by Impact Quincy.

Almost 2,500 youth ages 11-18 answered the survey which asked questions regarding the youths' attitudes and behaviors regarding alcohol, tobacco, and other drug use; medical and personal health; safety and "life satisfaction."

"The date gives us some good news, a few surprises, and some clear challenges," said Impact Quincy Coalition Director Mitch Finnegan. "Clearly, the three areas of most concern are the use of alcohol, tobacco, and marijuana.

"The entire community--families, churches, the media, business, schools, social service providers, and others--needs to utilize this information to address these challenges. We need to use this information to continue building a community-wide effort to address these challenges," Finnegan said.

Seventy-five percent of the Quincy youth in grades 9-11 reported using alcohol at least once in their lives, compared with the state-wide average of 85 percent for youth in grades 9-12. Twenty-seven percent of Quincy youth reported ever using marijuana, compared to 35 percent across the state. Sixty-two percent of the same youth reported using cigarettes, compared to 63 percent in Massachusetts.

Finnegan said the use of tobacco among Quincy youths is probably higher than the state average when high school seniors are factored in.

"We would expect that tobacco use would rise to approximately 65 percent when we consider high school seniors. At the lower high school grades, the number of youths in Quincy using tobacco is higher than the state average," Finnegan said.

"Current" use of alcohol was even lower,

(Cont'd On Page 23)

New Recreation Programs For Bernazzani School

A new recreation program will begin soon at the Bernazzani Elementary School in West Quincy.

The City Council Monday night appropriated $4,300 to the Recreation Department so that the program can be initiated at the school. City Auditor Robert Foy said the money was taken from receipts received from 1994 in addition to the current budget.

Recreation Director Barry Welch said with a new gym currently being built at the school, a new recreation program there would make sense. He added that although the gym is still being worked on, he has "reason to believe it will be ready soon" and added that he hopes to have the program going in time for the school's winter term.

DUKE KELLEY of Quincy recently got his name into The Guinness Book of World Records by putting together a 127-piece drum set at the Ruth Gordon Amphitheatre, breaking the old record of 112 pieces. Kelley, shown here with his brother Jim, has played drums for 20 years and recently toured Europe with blues musician KoKo Taylor, something he will do again in November.

Kolson Will Finally Get His Council Salary

Ward 1 City Councillor Peter Kolson will finally be paid for doing his job.

The City Council Monday night voted 8-0 that Kolson, who has not been paid for the Ward 1 position since first being elected in 1989, should receive his FY94 salary of $10,107.

The state Ethics Committee had originally ruled that Kolson had a conflict of interest in running for the councillor's seat because he is employed by the Quincy Housing Authority. A state law decrees that nobody can receive two municipal paychecks.

However, Kolson, who abstained from the vote, said after the council meeting that once it was explained to the Ethics Committee that the QHA is not governed by the city--the way other housing authorities are in other local communities--the committee agreed that there was, in fact, no conflict of interest.

He added that the experience of being a councillor is something he would gladly do for free and said he didn't care that he has, in effect, lost for good the first three years of compensation for the position.

"I'd do it for nothing," said Kolson. "I wouldn't have missed it for the world."

SKELETON OF whale's fin is examined by Leo Kelly, chairman of the Quincy College Environmental Fair, along with Deborah Pulikowski, marine educator at New England Aquarium. At left is a whale's vertebrae, part of the aquarium's exhibit on marine life. *(Quincy Sun photo by Tom Gorman)*

Municipal Lottery Runs Into Malone Stonewall

By MICHAEL WHALEN

A proposal by City Councillor Michael Cheney to begin a municipal lottery in Quincy now faces a possibly insurmountable hurdle.

However, Cheney said Tuesday that he might end up dropping the proposal in favor of a different alternative to raise city revenues.

State Treasurer Joseph Malone has gone on record as saying he is opposed to Quincy or any other community in Massachusetts running a local lottery. Malone made his comments last Friday after attending an awards ceremony at Quincy City Hall.

"On the one hand, I commend him (Cheney) for coming up with an innovative way to raise revenues," said Malone. "But on the other hand, I think it would lead to the rise of 100 other communities wanting their own lotteries. When the state began the Massachusetts Lottery, it was agreed that all of its overhead would be combined into one lottery, and that system works.

"I think 100 separate lotteries, in the long run, would not be efficient."

Cheney's proposal is currently pending in the City Council Ordinance Committee. It requires approval from the Ordinance Committee, and then the City Council as a whole, before going to Mayor James Sheets in the form of a home rule petition. If Sheets signed the petition, it would then require approval from the state legislature and ultimately Gov. William Weld in order to become law.

Cheney originally introduced the proposal in 1991 and has said that despite local approval, the legislature allowed the matter to remain in committee. Malone also opposed the proposal two years ago because of his belief it would detract from Massachusetts Lottery sales.

Cheney has argued in the past that he believes the state legislature will now vote in favor of a Quincy lottery because the state lottery actually competes with itself by constantly introduced new games. He has also said that his research has shown that when the state lottery introduced a new game, sales of other games do not decline but in fact overall lottery sales increase.

Despite the fact that Malone has no official say in the matter, however, he is as state treasurer very influential in all financial matters. One Quincy city official, who asked not to be identified, said the proposal likely faces an uphill battle without Malone's approval.

"I imagine it would be a hard sell, and I know many people feel that way," said the official. "If Malone were in opposition, the lottery would probably line up all their lobbyists against it."

Other opposition to the lottery proposal includes Councillor Timothy Cahill, chairman of the City Council Finance Committee.

"I just feel that no government should be involved in gambling," said Cahill. "I think with the state lottery, it's gotten out of hand already, and I don't think we need to create any kind of bureaucracy in Quincy."

Ordinance Committee Chairman Lawrence Chretien, the Ward 3 councillor, said he has mixed feelings on the matter.

"I'm open-minded toward any idea that might

(Cont'd On Page 23)

Quincy Center Business and Professional Association

presents

THE THIRD ANNUAL

HARVEST FAMILY FESTIVAL

SATURDAY, OCTOBER 23, 1993, 11 AM TO 5 PM

	STAGE A Quincy Fair Mall 1585 Hancock Street	STAGE B QCBPA Office 1416 Hancock Street
11am -	Fairy Circus Marionette Puppets	
11:30 am -		Masters Of Self Defense Demo
12 noon -	Fairy Circus Marionette Puppets	Irish Step Dancers - Forbes School Of Irish Step Dance
1:00 pm -	Fairy Circus Marionette Puppets	Wah Lum Kung Fu Academy Demo
2:00 pm -		Stephen Brenner Magician
3:00 pm -	Young People's Theatre Of Milton	
2:30 pm -		Stephen Brenner Magician
3:30 pm -	Young People's Theatre Of Milton	Quincy Alumni Band
4:00 pm -	Costume Parade	
3:30 pm -		Quincy Alumni Band

ALL DAY EVENTS

Downtown Merchants With Bargains
Pony Rides
Children's Rides
Mini Golf
Crafters
Joey Clowns

*** 12:00 NOON HAYRIDE BEGINS ***

Rain Date: Sunday, October 24, 1993, 12 noon - 5 p.m.

Arnolds Bakery Outlet

65 Billings Road, N. Quincy

Discount Prices

Arnold • Thomas • Drakes
Archway • Entenmann's

Also Available - Fresh Zeppy's bagels

Bring in this ad and receive a free Arnold or Thomas product with a purchase of $5 or more

Offer expires 10/31/93

Hours:
Mon-Fri-9-6; Sat. 9-5

We now carry Lottery Tickets

786-8328

Hi Neighbor! **YOU CAN DO BETTER AT COLONIAL FEDERAL.**

Buying a new car? Let Colonial put you in the driver's seat with Colonial's new

DRIVER'S SIDE FINANCING

WITH A NEW CAR LOAN, COLONIAL IS ALWAYS ON THE DRIVER'S SIDE!

2 YEARS **5.99%** APR 24 monthly payments of $44.31 for each $1000 borrowed

3 YEARS **6.25%** APR 36 monthly payments of $30.54 for each $1000 borrowed

4 YEARS **6.50%** APR 48 monthly payments of $23.72 for each $1000 borrowed

COME IN OR CALL
617-471-0750
FOR FURTHER INFORMATION

COLONIAL FEDERAL SAVINGS BANK

"your neighborhood bank!"

Colonel Fed

QUINCY 15 Beach Street 617-471-0750
EAST WEYMOUTH Corner of Middle and Washington Streets 617-331-1776
HOLBROOK 802 South Franklin Street 617-767-1776

INSURED FDIC

City Plans To Add 16-18 Recruits In All

3-5 New Firefighters To Be Hired By Lottery

By MICHAEL WHALEN

The city plans to hire between 16 and 18 new firefighters, with as many as five being chosen by lottery.

Fire Chief Thomas Gorman said Tuesday that there are 13 veterans who will be hired before those to be determined by the lottery system. Veterans are given priority over non-veterans in such situations, he said.

Gorman added that there are currently 16 positions available at the fire department and two others that may soon become available because of veterans who have filed retirement papers. Therefore, the number of names drawn from the lottery will be between three and five, he said.

The lottery is needed to break a tie among 33 other applicants who tied with a mark of 100 percent on the state firefighter civil service test, according to Executive Secretary Thomas Koch. A source at the Quincy Personnel Department confirmed the number, saying 28 of the applicants are from Quincy and five are not, although all lived in the city at the time the exam was taken.

Koch said the lottery will be held today (Thursday) at 5:30 p.m. in the City Council Chamber at Quincy City Hall, 1305 Hancock St. It will be open to the public, he noted.

Koch added that as the names are drawn, they will be designated with the numbers one through 33. Number one will be first on the list to be hired, number two will be second, and so on, he said.

Gorman had told *The Quincy Sun* in September that there would be 18 to 20 openings in his department pending possible retirements, but said the number had changed because of a couple of veterans who decided they will not retire until a later date.

Mayor James Sheets said at press time that regardless of the number of vacancies, it is his intention to fill them all. The mayor has the final say on who is hired for the department.

Asked if he thought a lottery was the best way to determine who is hired for a position, Sheets said there would be no better alternative in this case.

"You have to find a way to choose among those who scored 100 percent," he said. "When you have a tie like that, you have to find a way to break it. How else could you do it?"

Gorman agreed.

"It's really the only fair way to do it," he said.

Koch also said that in such cases, conducting a lottery is not unusual, noting that the City of Boston does it "frequently."

Sheets said last month that the new fire recruits will replace retirees who have left the department over the past two years. The mayor has also said that because the recruits would be filling already vacant positions as opposed to new ones, the municipal budget will not be impacted by their presence on the city payroll.

The mayor added that he wants to hire the recruits as soon as possible. Gorman said he hopes the new firefighters will be able to begin working for the department by "late December or the first of the year."

Shipyard Museum Plankowner

DENNIS DRISCOLL, right, a Quincy attorney, presents a $1,000 contribution to Bill MacMullen, director of the United States Naval and Shipbuilding Museum. Those donating $1,000 or more to the museum become "plankowners" and special life-time members of the museum scheduled to open next spring at the Fore River shipyard, Quincy Point. For more information or to make a contribution, call 479-7900 or visit the museum office at 1250 Hancock St. (Presidents Place), Quincy Center.

(Quincy Sun photo by Robert Bosworth)

Council Would Require POW-MIA Flags Display On City Buildings

The City Council Monday night passed a resolution which would make it mandatory for all municipal buildings in the city to display the POW-MIA (prisoner of war-missing in action) flag.

Councillor Michael Cheney, who introduced the resolution, said it is important that those who were lost while fighting for this country be remembered and that the flag should be put atop all city buildings next to the United States flag.

The resolution will now be sent to Mayor James Sheets. If the mayor approves, he will have to sign an executive order that will ensure that the matter is enforced.

Quincy Chiropractor, Patients Raise $777 For MS

Quincy chiropractor Dr. Bruce Indek and his patients recently raised $777 for Multiple Sclerosis.

For the second consecutive year, Dr. Indek participated in the National Multiple Sclerosis Bike Fest on the South Shore which raises money for research for the National Multiple Sclerosis Foundation.

Dr. Indek raised money for the event by sponsoring a Patient Appreciation Day in his office at 71 Parkingway.

INTERNATIONAL HOUSE of PANCAKES RESTAURANT

INTERNATIONAL HOUSE OF PANCAKES

Blackboard Specials

served daily 4 p.m. - 9p.m.

1. Chicken Scampi 4.99
served with Pasta & Garlic Bread
2. Mexican Beef & Rice 4.99
3. Stuffed Peppers 4.99
served with Pasta & Garlic Bread
4. Sausage Cacciatore 4.99
served with Pasta & Garlic Bread
5. Knockworst & Beans 4.99
served with Brown Bread
6. Chicken Corden Bleu 5.99
served with Vegetable & Potato
7. Beef & Broccoli 5.99
served with Rice and Vegetable
8. Chicken Marsala 5.99
served with Pasta & Garlic Bread
9. Mixed Grill (London Broil, Chicken, Sausage) 6.99
served with Vegetable and Potato
10. Seafood Newbury 6.99
served with Pasta & Garlic Bread

All Dinners include choice of soup or salad, Jello or ice cream for dessert

25% Senior Discount from from 2-5 PM daily, except with coupons or on specials

111 Washington Street, Quincy 479-8185

LOOK CAREFULLY.

IT'S MORE THAN JUST

A GOOD RATE.

5.25%*

The **ALLEGIANCE PREFERRED ANNUITY** is more than just a competitive rate. It's also one of the safest, smartest ways to help you prepare for the future.

- It pays **HIGHER INTEREST** than most CDs and savings accounts.
- Your retirement savings will grow faster because it is **NOT TAXED** until you decide to withdraw money.
- And it's backed by John Hancock, a company with **OUTSTANDING FINANCIAL QUALITY** and excellent ratings.

To find out more on how the Allegiance Preferred Annuity can work for you, call today or fill out the coupon below.

617-786-1600 x146

* Annual rate effective on 10/15/93 Rate is subject to change without notice. Rate applies only to deposits of $25,000 or more and is guaranteed for one year from the date of deposit. Guaranteed first year rate includes 1% bonus.

For more information on ALLEGIANCE PREFERRED ANNUITY, simply complete this coupon and return to our address below.

Name _____

Address _____

City _____ State _____ Zip _____

Phone ( ) _____ CD Maturity Date / /

John Hancock.

USA

Brian J. Hill
1266 Furnace Brook Pkwy
Quincy, MA 02169
617-786-1600 x146

OFFICIAL LIFE INSURANCE SPONSOR 1994/1996 U.S. OLYMPIC TEAMS

John Hancock Mutual Life Insurance Company and affiliated companies, Boston, MA 02117.

OPINION

The Quincy Sun

USPS 453-060
Published weekly on Thursday by
The Quincy Sun Publishing Co Inc
1372 Hancock St., Quincy Mass 02169

Henry W Bosworth Jr Publisher
Robert H Bosworth Editor

30¢ per copy. $12.00 per year by mail in Quincy
$14.00 per year by mail outside Quincy. $17.00 out of state

Telephone 471-3100 471-3101 471-3102
Second class postage paid at Boston, Mass

Postmaster Send address change to
The Quincy Sun, 1372 Hancock St., Quincy, Mass 02169

The Quincy Sun assumes no financial responsibility for typographical errors in advertisements but will reprint that part of an advertisement in which the typographical error occurs

QCAP Fuel Assistance Program Starts Nov. 1

The Quincy Community Action Fuel Assistance Program begins Monday, Nov. 1.

New applicants need an appointment. Call Quincy Community Action Program at 479-8181 to schedule an appointment. Appointments can be made Monday, Tuesday, Thursday and Friday between 9 a.m. and 1 p.m. and 2 to 3 p.m.

For clients who were on the program last year, an application was sent through the mail. It is not necessary to make an appointment. Those who have not already returned their application are asked to do so by mail or bring it to the Quincy Community Action office, 1509 Hancock St., Quincy, MA 02169.

Quincy Community Action Programs serve the communities of Quincy, Braintree, Weymouth and Milton.

$12,825 Approved For Adams Shore Playground

The Adams Shore Tot Lot received an appropriation of $12,825 from the City Council Monday night.

The money for the playground area at the corner of Albatross and Herring Roads came from the city's federally-funded UDAG (Urban Development Action Grant) Monarch III account.

Ward 1 Councillor Peter Kolson said the funds will go toward landscaping and equipment for the site, which was begun by the Adams Shore Community Association.

He added that the association has opened four "tot lots" in the city--in Adams Shore, Merrymount, Germantown and Baker Beach--and a fifth is slated to open in Houghs Neck in the spring.

Medically Speaking

by Michael M. Bakerman, M.D., F.A.C.C.

A CASE OF (YAWN) ARTHRITIS

The searing joint pain an deformity brought on by some types of arthritis are so closely identified with the disease that many people are unaware of another serious symptom: fatigue. Unpredictable fatigue, strong enough to be debilitating, is actually a common problem among arthritis sufferers. The exact reason is unknown, although it may be due to the combination of aches and pains, poor sleep, and inactivity that often goes along with arthritis. To fight back against fatigue, the Arthritis Foundation recommends regular exercise (after getting your doctor's go-ahead), conserving your energy for the most important activities, and using energy-saving aids whenever possible.

P.S. Extreme fatigue is most common in the types of arthritis that causes inflammation.

If you suffer from chronic illness like arthritis, you know the importance of simplifying your life, and of paying careful attention to the body's signals. If you would like to learn more about this topic, or about how you can help prevent heart disease, call COMPREHENSIVE CARDIAC CARE at 472-2550. When treating patients, I always try to consider how I would like myself, my wife and children or my parents to be treated by a doctor. Office hours are by appointment, and our new, more comfortable office located in Crown Colony, 700 Congress St., Suite 2C, in Quincy. I am affiliated with Quincy Hospital and South Shore Hospitals.

Sunbeams

By Henry Bosworth

On Political Endorsements

Do political endorsements sway voters? Some think so .Some don't.

Those who don't think so believe endorsements may help certain interested areas or groups but don't mean that much to the average voter.

But those who believe in them feel that an endorsement can sometimes make the difference—especially in a close election.

And with a small voter turnout (32 percent) forecast by City Clerk Joseph Shea for the Nov. 2 city election, there could be some close contests.

Anyway, there are two group endorsements so far in this election. How valuable the endorsements are remains to be seen.

It would be interesting to check the endorsements with the election results Nov. 2. It might indicate the political weight that endorsements actually carry.

The two endorsements are from the Norfolk County Central Labor Council and Q-Vote, the political action arm of the Quincy Education Association.

The Central Labor Council is endorsing (in the order of their listing):

Charles McIntyre, Mary Collins and Michael Cheney for councillor at-large.

Theodore DeCristofaro (unopposed) Ward 2 councillor; Lawrence Chretien, Ward 3 and Thomas Fabrizio, Ward 4.

JoAnn Bragg, Ronald Mariano and Sean Barry for School Committee.

Q-Vote is limiting its endorsement to the School Committee race only and is backing Ron Mariano, JoAnn Bragg and Toni Kabilian.

Check them against the Nov. 2 results.

❑

IF THIS YEAR'S candidates were equipped with pedometers, we would say that young Charles McIntyre would walk off with the mileage honors.

McIntyre, son of the late Mayor-Senator James McIntyre and making his first run for public office as a city councillor at-large candidate, has been knocking on doors all over town for weeks. He's usually accompanied by his bride, Sheila, pretty, personable and a definite political asset.

Speaking of Sheila, that's got to be McIntyre's favorite name. In addition to his wife Sheila, there is his mother, Sheila, the city's former First Lady, and his sister, Sheila.

Must get a little confusing at times.

❑

ROBERT LA FLEUR, Quincy's veterans graves registration officer is this year's selection as the Quincy Jewish War Veterans "Citizen of The Year."

LaFleur will be honored at a 9:30 a.m. breakfast at Beth Israel Synagogue , Quincy Point, Sunday, Nov. 14.

LaFleur is being recognized for "his many years of devoted service and untiring efforts in helping the community, the elderly, the children and the veterans."

❑

THREE POLITICAL FUNDRAISERS are on tap as this year's election campaign comes down the homestretch.

A campaign rally for Michael D'Amico, candidate for the Ward 4 City Council seat, will be held tonight (Thursday) from 7:30 to 9:30 p.m. at Morrisette Legion Post, Miller St., West Quincy.

A pre-election fundraiser for Sean Barry, candidate for Quincy School Committee will be held Wednesday, Oct. 27 from 7 to 10 p.m. at Coddington's. Presidents Place, Quincy Sq.

A campaign rally-masquerade party for Mary Collins, candidate for City Councillor at-large will be held Friday, Oct. 29 from 7 to 11 p.m. at Presidents Golf Course, West Squantum St., North Quincy.

Readers Forum

Former School Administrator Clarifies Position On Beechwood Reopening

Editor, The Quincy Sun:

I am sorry that Mrs. Powers misunderstood my testimony at the Beechwood Knoll School public hearing held on October 6 at City Hall.

My comments made at this hearing supported the superintendent's recommendation to reopen the building in September, 1994 as a public school building. I was the first speaker at the meeting to support the reopening at the school. A copy of my letter is on record with the Quincy School Committee.

(An excerpt from Mr. Moynihan's letter states:

"As a retired school business administrator of the Quincy School system. I would like to commend your administration and the Quincy School Committee on finally taking positive action to utilize both the Beechwood Knoll and Myles Standish School for school purposes.

"It is time to put the Beechwood Knoll back in service for the use of Quincy elementary students.")

As a taxpayer and a person still interested in quality education in the city, the School Committee's vote to reopen the school was a very positive move.

Stephen Moynihan
47 Sturtevant Rd.

It's Time We All Woke Up

Editor, *The Quincy Sun:*

As our boys die in Somalia, we are told that they "died in defense of their country." That is a lie. Their country is not Somalia, nor was it Korea, Vietnam, Lebanon, Panama Grenada or Kuwait.

In each of these conflicts political leaders in this country made a conscious decision to intervene half way around the world not in defense of America, but to accustom us to the idea of World Government. Our military should be used only to defend us from attack, not to be the vanguard of a U.N. police force in matters which don't concern us.

When we hear any leader, whether it be Clinton or Bush or anyone else, talk about the New World Order, or international obligations or multicultural action with our allies, we are hearing from people whose chief loyalty is not to America but to advancing the cause of world government. These leaders have been deliberately sacrificing our men and America's national sovereignty on the altar of the New World Order.

We must purge our nation of these leaders and elect men who place America first. Otherwise we will be weakened and drained as a nation, absorbed into a socialist world system, without even realizing how or when it happened.

What will be next? Bosnia? It's time we all woke up.

John H. McDuff Jr.

Death And Dying Workshop At Quincy Hospital Oct. 26

The South Shore Chapter of Uniting People in Pain Society (UPPS) will meet Tuesday, Oct. 26 at 7:30 p.m. in Quincy Hospital conference room A, 114 Whitwell St.

Samuel Goldfarb, Ph.D. of Boston will present a free workshop on death and dying.

All prospective participants, friends and family members are welcome. The workshop is free; donations are accepted.

For more information, contact UPPS Director Barbara Appel-Siddall at 471-1865 between 10 a.m. and 4 p.m., Monday through Friday.

UPPS is a non-profit, self-help group designed to teach people who live with chronic pain to reduce the impact pain has on their working and personal lives.

The group meets at Quincy Hospital every other Tuesday evening.

Police To Distribute Drug 'Hot Spot Cards'

By MICHAEL WHALEN

The Quincy Police Department will distribute "hot spot cards" to residents in an effort to increase the efficiency of its ongoing war against drugs.

Police Chief Francis Mullen said that poor economic times have made a stronger response to drug activities in Quincy and throughout the state a necessity.

"With the economy downfalling, it's brought in certain elements of society," said Mullen. "It's not everybody, but it's making some neighborhoods a nightmare."

The department's "hot spot card" allows residents to anonymously report suspected drug activities in the city. The card asks for seven pieces of data: names of suspects, locations of suspected drug activities, dates, times, descriptions, motor vehicle registration and any additional information.

FRANCIS MULLEN

The 10,000 cards will be distributed at neighborhood meetings and other group situations, the chief said.

Mullen said suspected drug activities may also be reported by calling the Quincy Police Hot Line at 328-4527. Callers are not asked to identify themselves.

The chief's comments followed last week's decision by Quincy officials to start enforcing a state law that requires landlords to evict tenants arrested on drug felony charges when drugs are found at the rental property. The eviction procedure does not wait for a conviction.

Mullen said that under the law, landlords would be notified by Quincy District Court when tenants have been arrested and police have completed an analysis of drugs seized on the premises. The landlords would then have 30 days to issue an eviction notice, after which their property would be impounded, he added.

Mullen said the law has been enforced in Boston for about the past year, but only now is receiving attention in Quincy and other area communities.

He added that the decision to enforce the law in Quincy was reached after he met with Ward 1 Councillor Peter Kolson, chairman of the City Council Public Safety Committee; Quincy District Court Judge Charles Black, Executive Secretary Thomas Koch and Lt. John McDonough, head of the Quincy Police Department's drug unit.

"It was a very constructive meeting," said Mullen. "It's (enforcing the law) just another thing we're implementing, another tie-in to our crime prevention program."

Mayor James Sheets has said that while he feels that the evictions could solve a significant problem, he wanted to confer with city landlords before giving a final endorsement to the plan.

Mullen said that although the law has existed for a long time, it hasn't really been necessary to enforce it until now.

"We haven't had the problems (in the past) that we have today," he said.

Despite Closings, Woolworth's To Remain Open In Quincy

By MICHAEL WHALEN

Despite a major downsizing begun last year, Woolworth Corp. will not be closing its 45-year-old store located at 1543 Hancock St. in Quincy Center.

The company announced last week that it will be closing 400 of its approximately 800 U.S. variety stores, as well as 330 other company outlets in the United States and 240 in Canada. Fifteen of 29 Woolworth's stores in Massachusetts will be closed, officials said.

Mayor James Sheets said he is "thrilled" the Quincy store, which opened in 1948, was spared. He added, however, that it was something he almost expected.

"I don't think it was by accident," said Sheets. "I've kept in constant contact with the F.W. Woolworth headquarters in New York and kept them apprised of changes being made in the store and that it should be kept open. I've sent correspondence to them five to seven times.

"It's a good store, with a good volume of business. My hope is, as we change the character of the (Quincy) downtown, we'll still have Woolworth's to be looked upon as one of the historical Woolworth's stores."

Sheets said he would like to see the gold letters and red background restored on the front sign of the store and added that Quincy 2000, the city's public-private planning corporation, would likely give a grant to the effort.

Don Russell, manager of the Hancock Street store, said he felt Woolworth's in Quincy Center was spared "because we're doing well thanks to the people of Quincy shopping here." He also said employees "were all relieved" when they heard the store would remain open but had little comment beyond that.

"On a deal like this, I'm really not supposed to talk," he said.

TOBACCO PREVENTION

Tobacco Control Coordinator

Provide technical assistance and staff support to Tobacco Control Task Force of community-wide coalition addressing alcohol, tobacco, and other drug problems. Experience required in the following areas: community development & empowerment; ATOD problems & prevention; health promotion and planning; working with diverse groups; evaluation & assessment. Master's degree or commensurate experience in appropriate field preferred. Flexible schedule, some evenings and weekends required. Salary mid-20's, commensurate with experience.

Secretary/Administrative Assistant

0.8FTE position to provide administrative and clerical support to Tobacco Control Coordinator, Task Force members, and community coalition of volunteers addressing alcohol, tobacco & other drug problems. Experience required in office organization, word processing, data entry, reception, mail processing. WordPerfect for Windows, Microsoft Excel experience preferred. High School diploma required, additional sec. training preferred. Salary hi-teens.

Tobacco-free work environment. Quincy residents & Bi-lingual/bi-cultural (Cantonese or Vietnamese/English) candidates encouraged to apply. Excellent benefits. Please send letter of application and resume by Nov. 1, 1993 to:

IMPACT QUINCY
QUINCY COALITION FOR THE PREVENTION OF ALCOHOL, TOBACCO & OTHER DRUG PROBLEMS

Project Director
IMPACT QUINCY
Quincy Coalition for the Prevention of Alcohol, Tobacco & Other Drug Problems
15 Cottage Ave.
Quincy, MA 02169

An Affirmative Action/Equal Opportunity Employer

Quincy's Yesterdays

Mayor Lists 58 City Owned Vehicles

Oct. 21-27 1926 67 Years Ago

Mayor Perley E. Barbour reported that the city of Quincy owns 58 motor vehicles, the oldest being a 1917 Maccar three and a half ton truck used by the Sanitation Division to haul rubbish and ashes.

The Police Department listed four vehicles:

A 1919 Cadillac patrol wagon, valued at $4,200, used for patrolling purposes and driven by the department chauffeur.

A 1925 Reo patrol wagon, valued at $1,300, used nights and in bad weather as a patrol wagon, also as relief when the the Cadillac is being repaired. It is also employed in putting up signs, street painting and carting liquor.

A 1923 Buick Coupe, valued at $1,947.85, used by the police chief.

A 1926 Chandler, valued at $860, used nights as a motor patrol and days by lieutenant inspectors on investigations.

The Health Department also had a 1926 Ford coupe for use specifically by nurses to call on contagious disease cases/

MERRYMOUNT ZOO

City Councillor Welcome G. Young, noting that a herd of 300 buffalo was being rounded up in the west for sportsmen to shoot, proposed that some of the animals be obtained to start a zoo in Merrymount Park.

"I understand the city of Boston has made application for some of the buffalo to be placed in the zoo at Franklin Park," he said.

"Now we have a large tract of land at Merrymount Park and it would be a great asset to this park if we could have a zoo on a small scale here in Quincy."

QUINCY-ISMS

A funeral service was held at Bethany Congregational Church for Frederick H. Nickerson, superintendent of schools since 1920... City Councillor Robert E. Comins of Wollaston ended rumors of his impending retirement for the race by announcing that he is still a candidate for mayor... A 1924 Flint touring car was $400 at the Campbell Motor Car Co., 487 Washington St., Quincy Point... William E. Kerrish of Wollaston was appointed chairman of Common Cause Forum, which conducts public forums on Sunday evenings in Franklin Union Hall, Boston... A box of 50 blankets valued at $200 was reported stolen from Baker's clothing store, 11 School St.... Mrs. Arthur D. Ropes of Wollaston was re-elected president of the Massachusetts Women's Christian Temperance Union at its annual convention in Melrose... Bacon was 38 cents a pound and haddock 9 cents a pound at the Arthur E. Dorr Division of First National Stores, 48 Billings Rd., North Quincy... Lindsley O. Butts of 40 Cushing St., Wollaston, announced plans to revive the old LeLois boat building plant on the Town River at the foot of River St.... The Montclair Improvement Association dedicated its new clubhouse at Holbrook Rd. and Safford St.... Lt. James H. Whelan took charge of the Quincy Police liquor squad... Donald K. Mackay of Quincy was a member of the team that debated the affirmative of the question, "Resolved, that Canada be merged with the United States of America," at the Intercolonial Club in Boston... Football helmets ranged from $2.50 to $7 at Westland's Sporting goods store, 1555 Hancock St.... Mayor Barbour was elected to the Board of Directors of the Quincy Chamber of Commerce... Bethany Congregational Church advertised for proposals to remove the present structures at Coddington and Spear Sts. to make way for a new church.... Forrest I. Neal, candidate for mayor, stressed his campaign slogan, "Business, not politics," at a rally at the home of Edward V. Gartland, 111 Colby Rd., North Quincy... Quincy Republicans turned out en masse to meet Gov. Alvan T. Fuller and Sen. William M. Butler at a rally in Quincy High School and a reception at the Elks Grille... Hughes St., which ran through the South Quincy estate of the late John Quincy Adams Field, was nearing completion after its acceptance by the City Council... "Fig Leaves," starring George O'Brien and Olive Borden, and Gene Stratton Porter's "Laddie" were playing at the Strand... The Rev. Henry F. Widen of the Central Baptist Church was elected president of the Scandinavian Ministers Association of Quincy.

Halloween Program At Historical Society Oct. 26

The Quincy Historical Society will present "Quincy Remembers: South Shore Spookiness" Tuesday, Oct. 26 at 2:45 p.m. at the Adams Academy, 8 Adams St.

The event will blend some new and some familiar elements into the popular afternoon "Quincy Remembers" series.

The program of stories for Halloween, appropriately set in the 1872 Gothic-revival Academy building, will feature facts, legends and fictions of mystery and the supernatural from around the Quincy and South Shore area. Stories will be appropriate for adults and children. Adults are welcome on their own, but are also invited to bring children, grandchildren, nieces and nephews. Each adult may bring as many children as he or she wishes. All children must have an adult present who will be responsible for them. Cider and other refreshments will be served.

At ENC:

'Phantom' A Wonderful Experience For Entire Family

('Phantom," presented by Eastern Nazarene College's Communication Arts department, Thursday, Oct. 21 at 7 p.m., Friday, Oct. 22 at 7 p.m. and Saturday, Oct. 23 at 6 and 9 p.m. For more information, call 773-6350 ext 262.)

By JENNIFER DOMINICCI

Musicians tune their instruments, the crowd murmurs in expectation as the lights come up and the action begins in Eastern Nazarene College's recent opening night production of "Phantom."

Not to be confused with Andrew Lloyd Webber's "Phantom of the Opera," "Phantom" is a collaboration by Tony Award winners Arthur Kopit and Maury Yeston.

The tragic story of the Phantom, the universal figure of pathos, drawn to a woman he loves but denied the right to be completely with her because of his grotesque face, touches a chord within everyone.

Strong vocal performances were given by all, especially Chris Porter who played the role of the Phantom. Noelle Howard, playing the role of Christine, gave an equally rich performance. Their duet in scene 8 of Act I, "Home," was very powerful.

Phillipe, David Scott, joined Christine in a charming, lighthearted number "Who Could Have Ever Dreamed Up You."

Phantom has some hidden surprises, such as "Erik's Story," in which the orchestra played beautifully.

The ensemble was full of strong performances, as well as exciting company numbers.

Carla Walche and Veronica Haas, in the roles of Belladora and Carlotta, were extremely entertaining.

Lighting, costumes, and music were used effectively to set and change moods in the production, thanks to Michael Ballard and Tracy Fannin.

"Phantom" will continue tonight (Thursday) through Saturday in the Cove Fine Arts Center. Performances are scheduled for 7 p.m. tonight and Friday and 6 and 9 p.m. on Saturday.

A beautifully orchestrated production, "Phantom" is a wonderful experience for the entire family.

Antiques, Flea Market At Christ Church Oct. 30

An Antiques and Flea Market will be held Saturday, Oct. 30 from 9 a.m. to 4 p.m. in Christ Church Parish Hall, 12 Quincy Ave., Quincy.

Items for sale will include antiques, dishes, jewelry, books, crocheted and knitted items, records, kitchenware, craft items, puzzles and various odds and ends. Larger items will be featured in a garage sale at the rear of the building.

A snack bar serving sandwiches, beverages and homemade soup and desserts will be available.

Admission charge of 25 cents benefits the church.

Domenic M. Strazzulla, MD
Eye Physician and Surgeon

The office of Domenic M. Strazzulla, MD, specializing in cataract surgery with lens implants and laser surgery, welcomes:

Jeanne Hopkins, OD
Board Certified Optometrist

Dr. Hopkins specializes in contact lens fittings and routine eye care for current and new patients.

Domenic M. Strazzulla, MD
Crown Colony Office Park
500 Congress Street, Suite 1A-1
Quincy, MA 02169

For an appointment, call:
(617) 770-1505

Arts & Handcrafts
CRAFT CLASSES
472-7508
12 Old Colony Ave., Wollaston

Young World
Country Line Dance
6-WEEK COURSE $40.00
Wed. 7:45 to 9:00
STARTS OCTOBER 20
Fri. 7:45 - 9:00
STARTS OCTOBER 22
221 Parkingway Quincy 471-3808

Halloween House
(not too scary, with a few surprises!)
When: October 23, 24, 1993 12:00 - 4:00 p.m.
Where: Greater Quincy Child Care Center
One Enterprise Drive, Solomon Willard Building
North Quincy, MA
(In the State Street South Complex)
Admission: $2.00 per Person
Special Surprise for children in costume
Recommended for children ages 2 - 6
Please be sure to visit our "Pumpkin Patch Gift Shop"!

BRIDAL DIRECTORY

RECEPTION HALLS
STYLISH 120-SEATER DISCOVERED NEAR MARINA BAY. THOUGHT TO BE AMELIA'S.
The secret's out.
The function room at Amelia's has become one of Boston's most popular spots for weddings, showers, corporate meetings, and get-togethers of all kinds. We feature an extensive menu at affordable prices. We overlook Marina Bay and the Boston skyline. We'd like to make your next function really fly.
Please call 617-471-1453.
A·M·E·L·I·A·S
304 Victory Rd., No. Quincy, MA

FLORISTS
Flowers by Helen
367 BILLINGS ROAD
WOLLASTON, MASSACHUSETTS 02170
Flowers For All Occasions
Specializing in Weddings
471-3772
Certified Wedding Consultants

Quint's Florists
761 So. Artery
Quincy
773-7620

PHOTOGRAPHER
Photography McIntire's Studio
679 Hancock Street, Quincy
(Wollaston)
479-6888

MUSIC
Space Available

BEAUTY & SKINCARE
Space Available

BAKERY
O'BRIEN'S BAKERIES
9 Beale Street
Wollaston
472-4027

JEWELRY
COLSON Fine Jewelry
Quality and Integrity a Tradition
The Coletti Family Al - Dave - Mark
730 HANCOCK ST., WOLLASTON 02170 786-7942

Our Policy On Engagement Photographs And Wedding Announcements

The Quincy Sun will continue to publish photographs with engagement announcements as it always has.

The Sun will also continue to use in wedding announcements the names of all members of the wedding party including maid or matron of honor, best man, parents, bridesmaids, ushers, flower girls and ringbearers, etc.

We invite engaged couples to submit their photos with their announcements and when submitting their wedding photo to include a complete listing of the wedding party.

Black and white photos are preferred. The Sun can convert most color photos to black and white for publication but the photo loses some clarity in the process.

We suggest that when you have your engagement photo taken, you request the studio to send a copy to The Sun with the reminder that The Sun is continuing its policy of publishing engagement photos.

The Sun also publishes articles and photos of wedding anniversaries beginning with the 25th anniversary.

And, as in the past, there is no charge.

Benefit Concert Saturday At Fort Square Church

A benefit concert featuring soprano Barbara Morash and pianist Martha Hayes will be held Saturday at 7:30 p.m. at Fort Square Presbyterian Church, 16 Pleasant St., Quincy.

Morash has sung throughout New England and New York in leading operatic roles, concert work and musical theater. She also maintains a private teaching practice in voice, piano and acting.

Hayes, who studied music at Cornell College and Indiana University, is minister of music at Fort Square Presbyterian Church. In addition to teaching and directing, she has performed in benefit concerts on both the North and South Shores.

The program will feature both classical and contemporary music, with works ranging from Faure, Strauss, Goounod and Debussy to Leonard Bernstein and selections from "Les Miserables."

Admission is free. A free will offering will be taken to benefit Habitat for Humanity, an organization that assists homeowners with building and rehabilitating their homes.

'Love Letters' Opens Friday At NQHS

"Love Letters" by A.R. Gurney, a production by Quincy Community Theatre and J.M. Productions, will open Friday, Oct. 22 at North Quincy High School.

Other performances are scheduled Saturday, Oct. 23 and Sunday, Oct. 24.

Friday's show will star Suzanne Bates and Tom Bergeron from WBZ-TV 4. Saturday's performance will feature Sara Edwards of WHDH-TV 7 and Mat Schaffer from Kiss 108.

Proceeds will be used to help support the construction of a cultural center in Quincy.

Tickets are $15 for adults and $13 for senior citizens in advance and $20 at the door the evening of the performance.

Tickets are available at all Thomas Crane Public Libraries or by sending a self-addressed stamped envelope to J.M. Productions, P.O. Box 2313, Quincy, MA 02269-2313. Call 786-SHOW for more information.

Halloween Storytelling At Crane Library Oct. 26

"Goose Bumps," a Halloween storytelling program, will be held Tuesday, Oct. 26 at 7 p.m. at the Thomas Crane Public Library, Quincy Square.

The program is suitable for children age five and older for adults.

According to storyteller Jennifer Smith there is more ancient celebration behind the Halloween parade of costumes and candy treats so popular today. Long ago Halloween was a night when witches and goblins were loose and ghosts returned to their favorite haunts.

Smith will bring her audience back to that ancient celebration with traditional songs, stories and superstitions.

The Halloween program is supported, in part, by the Quincy Arts Council, a local agency, the Massachusetts Cultural Council, a state agency, and the National Endowment for the Arts.

Art And Craft Classes At Beechwood

The Beechwood Community Life Center, 225 Fenno St., Wollaston, is offering two holiday art and craft classes.

Classes are scheduled for Tuesday, Nov. 9 and Tuesday, Dec. 14 from 4 to 5:30 p.m.

Each session costs $10. Class size is limited. Pre-registration is required.

For more information or to register, call Beechwood at 471-5712.

SOCIAL

MR. and MRS. JEFFREY VRADENBURG
(Pagar Studios)

Theresa Hutchings Wed To Jeffrey Vradenburg

Theresa L. Hutchings, daughter of Mr. and Mrs. Harold Hutchings of Quincy, was recently married to Jeffrey G. Vradenburg. He is the son of Mr. and Mrs. Vernon Vradenburg of Platteville, Wis.

The Nuptial Ceremony was conducted at Star of the Sea Church in Squantum and officiated by Rev. Daniel Crowley. A reception followed at Lantana in Randolph.

The bride was given in marriage by her father.

Debbie Doherty of Quincy served as Maid of Honor.

Bridesmaids were Sharon Kimball of Quincy and Regina Doyle of Dallas, Texas, sisters of the bride; and Kristen Merrill of Hopkinton, sister of the groom. Flower Girl was Sarah Hutchings of Quincy, niece of the bride.

Jerry Atkinson of East Hampton served as Best Man.

Ushers were Todd Cushman of Beckley, W. Va., Terry Cushman of Platteville, Wis., and Jamie Merrill of Hopkinton, brother-in-law of the groom.

The bride, a 1984 graduate of North Quincy High School and a 1991 graduate of Quincy College, is a check payment manager at State Street Bank in Quincy.

The groom, a 1972 graduate of Platteville High School and a 1985 graduate of the University of Wisconsin in Platteville, is an environmental consultant at Kaselaan and D'Angelo in Quincy.

The newlyweds are living in Quincy.

Save Gas and Money Shop Locally

Most Blessed Sacrament Lady's Sodality To Meet

Our Lady's Sodality of Most Blessed Sacrament Parish will meet Monday, Oct. 25 in the Parish Hall.

Installation of new members will take place during Mass at 7 p.m.

At 8 p.m., purchases of handbags, luggage and other accessories will be made. Orders can also be placed with deliveries in time for Christmas gifts.

Our Lady's Sodality will receive 15 percent of total purchases made.

The evening is open to members and non-members and refreshments will be served. Participants are asked to bring a bottle of tonic or can of tuna (white in water) to help defray kitchen costs of the Mistletoe Fair.

For more information, call Paul at 479-8075.

Wollaston Garden Club Meeting Today

Wollaston Garden Club will meet today (Thursday) at noon in Wollaston Congregational Church, Winthrop Ave.

Refreshments will be served at noon and a business meeting will be held at 1 p.m. After the meeting, a program will be presented by Matt Brown, Building 19 artist.

Floral arrangements will be by Mildred Houghton. Hostess will be Mary Weafer.

Quincy AARP Meeting Nov. 3

Quincy AARP Chapter will meet Wednesday, Nov. 3 at 11:30 a.m. at Pagnano Towers, 109 Curtis Ave., Quincy Point.

A Pot Luck Luncheon will be served. Speaker will be William MacMullen, executive director of the U.S. Naval Shipbuilding Museum.

Parking for members will be available behind the rear of Jonathan's Restaurant, Washington St.

Mr., Mrs. Robert Powell Parents Of Son

Mr. and Mrs. Robert Powell of Marblehead at parents of a son, Brendan, born Sept. 14 at Beverly Hospital.

Grandparents are Mr. and Mrs. John Powers of Quincy and the late Mr. and Mrs. John Powell of Scituate.

Great-grandparents are Mrs. Sarah Spadorcia of Quincy and Mrs. Kathleen Powers of Quincy.

Mr., Mrs. Robert Kozlowski Parents Of Son

Mr. and Mrs. Robert Kozlowski (Phyllis White) of Quincy are parents of a son, Robert F. Kozlowski Jr., born Oct. 4 at St. Elizabeth's Medical Center in Boston.

Mr. and Mrs. Kozlowski are also parents of a daughter, Kylie, 17 months.

Grandparents are Mr. and Mrs. Fred White and Sara Kozlowski, all of Quincy.

HINGHAM CIVIC MUSIC THEATRE
Tickets: $10.00
OKLAHOMA!
8:00 pm
October 22, 29, & 30
October 24 2:00 pm
Hingham High School
CALL: 749-0934 - 749-0083

LOVE IS ... a perfect wedding at the Golden Lion Suite

Speak to Rita -- she's our rental agent specializing in complete wedding package plans and all other occasions. The Golden Lion Suite accomodates up to 300. The Venetian Room up to 140 guests. Give Rita a call for an appointment for your reservation. New brochures are available
(Air Conditioned)
CALL
Quincy Sons of Italy Social Center
120 Quarry Street, Quincy, MA 02169
NEW NUMBER is 472-5900

WOLLASTON THEATER
14 BEALE ST 773-4600
WED & THURS OCT 20 & 21
Bruce Willis - Sarah J. Parker
"STRIKING DISTANCE" (R)
Adult action
EVE'S 7:00 ONLY
STARTS FRI OCT 22
Many Stars
"MANHATTEN MURDER MYSTERY" (PG)
Mystery Comedy
FRI & SAT 7:00 & 9:15
SUN-THURS 7:00 ONLY
MON & TUES DOLLAR NIGHT
ALL SEATS $3.00

WINFIELD GIFT EMPORIUM
■ Yankee Candles
■ Wilton Armetale
■ Dream Sicles
■ Frames
■ Crystal
■ Margaret Furlong
Think of Us for Showers and Weddings!
OPEN YEAR ROUND
Open Tues.-Sat. 10-5, Sun. 12-5, Closed Mondays
853 Hancock St., Quincy 479-9784

Russell Edward's
Hairplace One
A full service hair salon
MONDAY Women's Special $20.00
TUES & THURS Men's Special $13.00
WEDNESDAY Perm Special Starting at $42.00
All specials include wash, cut and blowdry.
Long hair slightly higher

Nail Tipping & Overlay $60
Sculptured Nails $60
Pedicures $25
Body & Facial Waxing Available
We carry a full line of hair care products
REDKEN KMS NEXXUS PAUL MITCHELL Matrix
472-1060
Corner Hancock, Chestnut Sts., 1 Maple St., Quincy

Depression Screening

Do you find that you are always tired? Are you less interested in your usual activities? You are not alone. Over 10 million Americans suffer with depression each year, and only 30 percent are diagnosed and treated. It affects people of all ages, and it is a disease that can be treated.

You can participate in a free screening to help identify the signs and symptoms of depression presented by Quincy Heights Center for Emotional Health.

No reservations are necessary
Call (617) 773-6100, Ext. 4016
for information

Lectures at 1 pm, 4 pm and 6 pm. Following the lectures participants can complete a confidential self-evaluation questionnaire, and meet individually with a mental health professional to review the results.

WEDNESDAY, October 27
1, 4, 6 pm
Quincy Hospital Education Center
114 Whitwell Street, Quincy, MA

This Quincy Hospital health education program is offered free of charge as a public service.

Quincy Hospital
Health Screening

3 Banks Awarded $100,000 In State Funds

By MICHAEL WHALEN

Three local banks have been awarded the Treasurer's Award for Community Reinvestment, an honor totalling $100,000 in state monies, in recognition of their community support and contributions.

State Treasurer Joseph Malone presented giant-sized, ceremonial "checks" representing the actual awards to representatives from Quincy Savings Bank, South Shore Bank and Holbrook Cooperative Bank last Friday in the City Council Chamber at Quincy City Hall.

The Treasurer's Award recognizes state and federally-chartered banks which receive a community reinvestment rating of "outstanding" under the Community Reinvestment Act of 1977. Each bank receiving the award is given the option of accepting a deposit of up to $100,000 in state funds which may be held for as long as the bank retains its "outstanding" rating.

Banks receive one of four possible ratings: "outstanding," "satisfactory," "needs improvement" or "substantial noncompliance." Ratings for federal banks are issued by one of four federal supervisory agencies: the Comptroller of the Currency, the Board of Governors of the Federal Reserve System, the Federal Deposit Insurance Corporation, and the Office of Thrift Supervision. The state's Division of Banks issues ratings for state-chartered banks.

Malone said at the awards ceremony that banks are sometimes treated like offensive linemen on a football team.

"If you do your job well, no one notices, but if you get caught holding or let someone get by you, the cameras zoom in," he said.

Malone added that many banks set "shining examples" by their community involvement and "it's prudent to invest state funds into banks."

Representatives from the three banks credited their communities for their consistent success.

"We're very serious about the time and money we spend on our community," said Charles Simpson Jr., president and CEO of Quincy Savings Bank, who added his bank is proud to be involved with such groups as The Salvation Army, Work Inc. and Quincy Neighborhood Housing.

"A bank is only as successful as the community it in," said South Shore Bank Vice President and Regional Manager Warren Mann. "We're very proud to accept this award."

"It's not often that banks get good publicity," said Barry Whittaker, Holbrook Cooperative president and CEO, "and there are banks who do care. If we don't take care of our community, we're not going to survive."

Malone, saying he had "watched from a distance" with admiration the Quincy to Quincy, Ill. relief effort for flood victims of the Midwest this past summer, then introduced Mayor James Sheets.

The mayor praised Quincy Savings Bank and South Shore Bank for being "very much involved" with Quincy 2000, the city's public-private planning corporation, and noted both had sponsored such projects as old-fashioned colonial lights for the city's downtown.

"It's very important that banks become involved in what we're doing," he said.

City Council President Charles Phelan agreed.

"And this is something they've done over the years, not just this year," he said.

State Rep. Stephen Tobin, who said he was also speaking for State Reps. Michael Bellotti and Ronald Mariano and State Sen. Michael Morrissey, said banks are an extremely important part of any community because they represent three of people's biggest concerns--the economy, education and home ownership--by providing business, student and home ownership loans.

State Rep. Michael Sullivan of Holbrook had strong words of praise for Holbrook Cooperative.

"Over the years, the bank has remained very responsive to community needs and has always provided very personal service to its customers," he said.

Malone closed the awards ceremony by congratulating the banks on behalf of "all the people whose lives you've helped change" and said he looked forward to coming back to Quincy for another ceremony next year.

POLITICAL ADVERTISEMENT POLITICAL ADVERTISEMENT POLITICAL ADVERTISEMENT

Young Blood
Can Make A Difference

ELECT
CHRISTINE CEDRONE
Quincy School Committee

VOTE TUESDAY, November 2nd for CEDRONE.

For a ride to the polls call 328-9047 or 479-2217

Paid for by the Cedrone Committee, 99 South Walnut Street. Campaign Manager: Vinny J. Scarnici. Treasurer: Mary Cedrone

Harvest Craft Show At First Baptist Oct. 23

First Baptist Church of Wollaston, 81 Prospect Ave., will hold a Harvest Craft Show Saturday, Oct. 23 from 10 a.m. to 4 p.m.

A variety of items made by a number of crafters will be available. There will also be a snack bar and food table with homemade goods.

Admission is $1, 50 cents for children. For more information call 472-0824.

Welcome Wagon® INTERNATIONAL, INC.

WOULD YOUR COMPANY LIKE TO BE REPRESENTED IN OUR BASKETS?

Please call:

Judy Hingham	Barbara Quincy	Trish Hanover
749-2606	479-2587	826-3179

Home Owners: Roy and Amy Johnson

Home Purchase Price: $70,000

5% Down Payment: $3,500
($1,700 was a gift)

Amount Financed: $66,500

Monthly mortgage payment **$465** (7.5% APR x 30 years)

When Roy and Amy Johnson told us what they were paying to live in their three-room apartment, it didn't make sense to us either. So we took a closer look at Roy and Amy, their payment history, and their life. We saw things in Roy and Amy that other banks failed to see in their numbers. And now Roy and Amy see a future with a home. Their own home. Paying less on their monthly mortgage payment than they used to pay on their rent. If you're like Roy and Amy and would like to see yourself in a home of your own, stop by your local Fleet branch office today. Because sometimes owning your own home isn't a matter of having more money, but spending the money you do have a little differently.

Fleet Bank
A Member of Fleet Financial Group
We're here to make a difference.™

Member FDIC

Hazard insurance is required. Available subject to maximum income limits. Typical closing costs range from $550 to $ 2,850 plus 1 point origination fee depending on state and type of property financed.

POLITICAL ADVERTISEMENT POLITICAL ADVERTISEMENT

You are cordially invited to attend a
Campaign Rally - Masquerade Party

for

Mary P. Collins

Candidate for
Councillor At Large
on
Friday, October 29, 1993
7 PM to 11 PM

President's Golf Course
West Squantum Street, Quincy
Donation: $10.00
Refreshments

Come and enjoy good food, good friends and support Mary's campaign for Councillor At Large

Prize for the best mask.
For information call:
471-3430

QCBPA Harvest Festival To Be Held Saturday

The Quincy Center Business and Professional Association will hold its annual Harvest Festival Saturday.

The festival will be from 10 a.m. to 5 p.m. on Hancock St. which will be closed to vehicular traffic between Granite and School Sts. Rain date is Sunday from noon to 5 p.m.

Two stages will be set up on Hancock St. for entertainment performances.

Performances will include:

Stage A (Quincy Fair Mall, 1585 Hancock St.): Fairy Circus Marionette Puppets, 11 a.m., noon and 1 p.m.; Young People's Theater of Milton, 3 and 3:30 p.m.; Children's Costume Parade for Quincy School pupils, kindergarten through Grade 5, 4 p.m.

Stage B (QCBPA Office, 1416 Hancock St.): Masters of Self Defense Demonstration, 11:30 a.m.; Irish Step Dancers from Forbes School of Irish Step Dance, noon; Wah Lum Kung Fu Academy Demonstration, 1 p.m.; magician Stephen Brenner, 2 and 2:30 p.m.; Quincy Alumni Band, 3 and 3:30 p.m.

All day events will include bargains from downtown merchants, pony rides, children's rides, miniature golf, crafters and Joey Clowns. Hayrides will begin at noon.

For more information call Committee Chairman Kathy Missell at Infinity Books (479-9941) or the QCBPA office, 471-3232.

Pumpkin Fair Saturday At Wollaston School

Wollaston Elementary School, Beale St., will hold its annual Pumpkin Fair Saturday from 9 a.m. to noon.

The school has ordered 2,000 pounds of pumpkins for the occasion and will also carve residents' pumpkins. Games and activities, including mask making, windsocks, lollipop ghosts, licorice necklaces, face painting and more, will be featured.

A children's bake table with coffee and hot chocolate donated by Barry's Deli will be available, as well as a new "Taste of Fall" bake and sampling table.

Other highlights will include craft items made and donated by parents, a used books table, and a raffle table. Raffle items will include a baby afghan, a twin-sized afghan, two $25 gift certificates to Toys 'R' Us, gift certificates donated by Quincy businesses, and more.

Save Gas and Money
Shop Locally

POLITICAL ADVERTISEMENT POLITICAL ADVERTISEMENT

The Committee to Elect
Sean Barry
Quincy School Committee
Invites you to attend a
"Last Dash Bash"
Pre-election Fundraiser
Coddington's
Quincy Square
at Presidents Place
Wednesday, October 27, 1993
7-10 PM
Cash Bar
$15 per person

POLITICAL ADVERTISEMENT POLITICAL ADVERTISEMENT POLITICAL ADVERTISEMENT

Experience, Dedication, Determination

Tuesday, Nov. 2 -
You Get the Change You've Been Waiting For.

MIKE D'AMICO -- offers a powerful voice against overdevelopment, traffic and crime.

MIKE D'AMICO -- offers an innovative plan against special interest groups and politics as usual.

The Ability To Lead,
The Readiness To Listen.

MIKE OFFERS

- [X] WARD 4 Advisory Committee
- [X] WARD 4 Volunteer Staff
- [X] Proposes increased Police Protection
- [X] Full Sight Plan Review on Development
- [X] Periodic Newsletter
- [X] Fight for Lower City Taxes and MWRA rates

Elect **Michael John**
[X] **D'AMICO**
WARD 4 City Councillor

Call 471-6583 for a Free Ride to the Polls

Paid for by the Committee to Elect Michael D'Amico, Pa.. enkins Chairman

FISHER
Founded 1903
A Private Two Year College
Accredited by New England Association of Schools and Colleges, Inc

NEW PROGRAMS:
MEDICAL ASSISTANT AND CRIMINAL JUSTICE
NEXT TERM BEGINS NOVEMBER 8, 1993

****MONDAY & WEDNESDAY EVENINGS****
- Juvenile Justice Administration
- Business Law I
- Introductory Keyboarding
- Intermediate Keyboarding
- Women Writers
- English I: Expository Writing
- Principles of Marketing

****TUESDAY & THURSDAY EVENINGS****
- Integrated Computer Management System Using Lotus 1-2-3
- The American Legal System
- Introduction to Psychology
- Word Processing Operations
- Advanced Word Processing with Desktop Publishing
- Introduction to Humanities I
- Microeconomics

Associate Degrees
Accounting
Business Administration
Computer Management Information Systems
Criminal Justice
Early Childhood Education
Liberal Arts
Medical Assistant
Paralegal

Certificate Programs
Early Childhood Education
Medical Assistant
Office Administration
Paralegal Studies
Retail Merchandising

536-4647
BOSTON, MA

IRS Non-Filer Day At North Quincy High School Oct. 29

The Internal Revenue Service (IRS) is sponsoring a Non-Filer Day at North Quincy High School Oct. 29, from 1 p.m. to 5 p.m.

To receive assistance bring any W-2's, 1099's or other information needed to complete a return. For those who have delayed filing returns because they can't find their W-2's or 1099's, the IRS can help you reconstruct the records.

Gerald R. Esposito, Boston IRS District Director said;

"We recognize there are many reasons why taxpayers have not filed. These reasons include procrastination and fear or inability to pay."

Individuals and businesses who voluntarily reenter the tax system, or enter for the first time, will find IRS eager to help them file the necessary tax returns, he said.

"IRS is not offering an amnesty program, you will receive penalties and interest unless you can prove reasonable cause. However, we will work out installment payments and offers in compromise to help nonfilers who cannot pay their liability in full," Esposito said.

Since last October, more than 155,000 people have called the IRS about filing prior year forms and another 58,000 individuals visited IRS offices to get information and assistance with their returns. Nearly 45 percent of those late filers who have sent in returns received refunds. The IRS reminds late filers that refunds must be claimed within three years from the original due date.

Alzheimer's Support Group At Beechwood Center

Beechwood Community Life Center will hold an Alzheimer's support group meeting Thursday, Oct. 21 at 2 p.m. and 7 p.m. for families of Alzheimer's patients.

The Alzheimer's support group is held at the Center every third Thursday of the month.

Beechwood Community Life Center is a city-wide multi-purpose community center, offering educational, social, and cultural enrichment programs for people of all ages.

For more information about the Alzheimer's support group, or any of Beechwood's programs, call 471-5712.

Free Legal Clinic Wednesday At Quincy District Court

The Norfolk County Bar Association was scheduled to sponsor a free legal clinic Wednesday from 6 to 8 p.m. at the Quincy District Court.

Attorneys were available for private consultation, free of charge. No appointment was necessary.

The clinics are a public service and benefit anyone who is seeking legal advice but cannot afford it.

SAME DAY SLIDES
(E-6 PROCESS)
only at
Photo Quick of Quincy
1363 Hancock St.
Quincy Center
472-7131

ELEMENTARY LUNCH

Oct. 25-29

Mon: pizza, fruit juice, chocolate chip cookies, milk.

Tues: Early release day. No lunch served.

Wed: turkey burger on a roll, tater tots, jello, fruit juice, milk.

Thurs: meatball sub sandwich, vegetable, fruit juice, milk.

Fri: grilled cheese sandwich, tater tots, fruit juice, milk.

SECONDARY LUNCH

Oct. 25-29

Mon: pizza, green beans, apple crisp, milk.

Tues: Early release day, middle schools. Cheeseburger on a roll, cole slaw or salad, fruit juice, milk.

Wed: spaghetti with meatballs, vegetable, fresh baked Italian roll, fruit juice, milk.

Thurs: grilled hot dog on a roll, vegetable, jello, milk.

Fri: grilled cheese sandwich, tater tots, fresh salad, fruit juice, milk.

GRANITE LOCK CO
SERVICE MOBILE
AUTO-HOME-BUSINESS
• DEADBOLTS INST. ALLED
• LOCKS REKEYED
• DOOR CLOSERS
• PANIC HARDWARE
• AUTO KEYS FITTED
VISIT OUR SHOWROOM
756 SO. ARTERY, QUINCY
472-2177

TIM CAHILL
Wants to continue to serve as your Councilor at Large

Makena Devin Tina Tim Kendra Nicole

So that he may continue to stand up and fight for the families of this city.

TIM CAHILL
Councilor at Large
Fighting to make Quincy a better place to live

Kristine Marella, Treasurer • Paid for by the Committee to Elect Tim Cahill • 51 Grenwold Rd., Quincy

Democratic City Committee Brunch Sunday

The Quincy Democratic City Committee will hold its annual brunch Sunday at 10 a.m. at the George F. Bryan Post, 30 Broad St.

Speakers will be State Sen. Michael Barrett and State Rep. Mark Roosevelt, who have declared their candidacies for governor opposing Gov. William Weld, and Michael Kennedy, campaign manager for Sen. Ted Kennedy.

Tickets are $15, $125 for a table of 10. To purchase tickets, mail checks to Joanne Condon Walsh, Treasurer, 80 Harbourside, Marina Bay, North Quincy, MA 02171, or call 328-4885.

Fabrizio Asks Fire Chief To Reactivate Ladder 3

Ward 4 Councillor Tom Fabrizio has asked Fire Chief Thomas Gorman to begin planning to reactivate Ladder 3 at the West Quincy Fire station.

The department is in the process of filling 20 vacancies in the department and Fabrizio said he wants the ladder placed back in service as soon as the new recruits complete their training.

Currently the nearest ladder trucks serving Ward 4 are located at headquarters in Quincy Center and at the Wollaston station, Fabrizio noted in a letter to Gorman. "It would be unfair to ask the people of West and South Quincy to continue to depend on equipment from other sections of the city in times of emergency," Fabrizio said.

"Now that the new firefighters are about to come on board, our first priority must be to restore the cuts that were made during the austere times."

Fabrizio, who has been pushing to have the city ambulance contractor locate an ambulance in Ward 4, also stressed the importance of Ladder 3 in medical terms. "While the ladder truck is vital for firefighting, it can also be the difference between life and death in heart attack cases and major auto accidents.

"It disturbs me to have Ladder 3 sitting idle just a few yards away from serious accidents on the Expressway."

Fabrizio said the reactivation of Ladder 3 is separate from the purchase of a new engine to replace the aging Engine 5, also in West Quincy. The councillor pushed to include funding for the new apparatus in the recently approved capital outlay project. It is expected to arrive shortly.

"We cannot take the opinion that by merely purchasing a new fire engine we have somehow fully restored public safety in South and West Quincy," Fabrizio said. "While the people of South and West Quincy welcome the new engine, it is important that we have both an engine and a ladder here."

The fire department would not need to purchase a new ladder truck, as the former Ladder 3 is currently used only as a spare.

MAKE A DIFFERENCE
with
RON MARIANO

☑ VOTE For Educational Excellence
☑ VOTE For Safe Schools
☑ VOTE For Fiscal Responsibility
☑ VOTE For Tough Discipline

Prepare Our Children for Tomorrow

☑ RON MARIANO: School Committee

License Board Briefs

The Quincy License Board took the following action at its meeting Tuesday:

•Granted a request from the Quincy Teen Mothers Program (Stephen Moynihan) for a one-day liquor license for a Las Vegas Nite to be held at St. John's Lower Hall Friday, Nov. 19 from 7 p.m. to midnight.

•Granted a request for a change of name and ownership of Pinnochio's Pizza, 294 Water St.(Steven and Donald Myers) to Sports Page, 294 Water St. (Michael Guerriero).

•Granted a request from M & O Liquors, Inc., d/b/a Presidential Liquors (John Martin) for a change of location and physical premises of its Alcoholic Beverage License from its 1,860 square foot space at Pilgrim Plaza, 126 Quincy Ave., to an adjacent 3,000 square foot space at the same address.

•Granted a request from the Varsity Club Restaurant Inc. (Jon Perette) d/b/a/ The Varsity Club, 33 Independence Ave. for the transfer of the Common Victualer-All Alcoholic License to AB Independence Corp. d/b/a The Varsity Club, 33 Independence Ave. (Bryna Kaplan and Adam Kessler).

•Granted a request from Quincy Point Congregational Church, 444 Washington St. for permission to hold a Thanksgiving Walk-A-Thon Sunday, Nov. 21 beginning at noon.

POLITICAL ADVERTISEMENT POLITICAL ADVERTISEMENT POLITICAL ADVERTISEMENT

Experience is Important . . .

Results Make the Difference.

✔ $7 million West Quincy Relief Interceptor Sewer project. The most extensive public works effort in more than 50 years provided important long term public health and environmental benefits.
✔ $10 million Home Depot project. The largest Quincy development in recent times provided $3 million in union construction jobs; 250 permanent full/part time jobs; $2 million in road, traffic signal and beautification improvements; $25,000 for a planning study of the Willard Street Corridor; and an annual payment to fund school crossing guards for our children's public ssfety.
✔ $3 million Bernazanni Elementary School Addition and Early Childhood Center at the former Lincoln School, which will also incude our new Ward 4 Community Center.
✔ Organized Ward 4 Neighborhood Crime Watch program in cooperation with the Quincy Police Department and advocated and voted to hire twenty new Poloce officers, two of which will be."community based" officers for Ward Four area.
✔ Rezoned over 60 acres to protect neighborhoods againstt overdevelopment and established a site plan review ordinance proposal that will create guidelines for future development that are consistent with approved community standards and insure maximum public input.
✔ Proposed the ordinance which stopped the BFI Waste Recovery Station in South Quincy.

RE-ELECT
TOM
FABRIZIO
COUNCILLOR WARD 4

FOR A RIDE TO THE POLLS CALL 471-2302

Paid for by the Committee to Elect Thomas Fabrizio, Anne Fabrizio, 11 Emerald St., Quincy

Quincy, North Participate In Racism Workshop

Representatives from North Quincy and Quincy High School recently participated in a WGBH-sponsored workshop which outlined plans to combat racism in their schools.

In all, 16 high schools represented by teams that included a principal, a parent, two teachers and three students took part in the workshop which as an outreach component of WGBH's national television special, *The Issue Is Race*, which aired last fall.

The television program, hosted by Phil Donahue, explored the underlying causes of racism, and looked at a variety of proposed solutions. The Combating Racism workshop picked up where the television program left off.

Participants engaged in group discussions on strategies to recognize and respond to prejudice and discrimination. They also designed specific action plans to implement in their schools.

The workshop calls for a three and six-month follow-up to gauge how well the team-designed plans are working.

McCarthy Visits NQHS Classroom

School Committee candidate Ronald McCarthy recently took part in Lawrence Maloney's Contemporary Issues class for seniors at North Quincy High School.

The class is part of the Social Studies Department at NQHS headed by Michael Hurley. Maloney, along with student teacher Nancy Gallagher of Eastern Nazarene College, and members of the class had an open forum with the candidate.

McCarthy spoke to the students on a variety of issues, including the formation of Parent Advisory Councils, overcrowded classrooms, disciplinary measures, and 12-month school sessions. McCarthy said he was interested in the opinions of the students about their years in the Quincy Public School System.

Students asked McCarthy his feelings about in-house suspensions, citing the contradiction of taking students out of classes as punishment for not having attended classes. McCarthy proposed handling disciplinary problems after school hours. He contends that this would be more incentive for students to avoid situations requiring disciplinary action.

Asked about his feelings on the much-debated issue of the "Yakoo," the NQHS mascot, McCarthy replied that he could see both sides of the issue but had not formulated an opinion yet.

McCarthy told students that he supports the idea of a 12-month school year with intermittent vacations. He feels that restructuring schools in this way would allow for greater cohesiveness in classroom instruction.

Students also asked about teacher accountability and removal of teachers who were not fulfilling expectations. McCarthy agreed that teachers should be held accountable for their performances.

Historical Commission Public Hearing Oct. 25

The Quincy Historical Commission will hold a public hearing Monday, Oct. 25 at 7 p.m. in the second floor conference room at Quincy City Hall, 1305 Hancock St., Quincy Center.

Items on its agenda include:

Abigail's Crossing, new sign, 1350 Hancock St., 7 p.m.; Beauty Gardens, new sign and enforcement order, 1436 Hancock St., 7:15 p.m.; Doc-U-Pro, new sign, 1509 Hancock St., 7:30 p.m.; Better Sight, new sign, 1147D Hancock St., 7:45 p.m.

Everlasting Engraving, new sign and enforcement order, 1241 Hancock St., 8 p.m.; Computer Workshop, new sign and enforcement order, 25 Temple St., 8:15 p.m.; Wah Lum Kung Fu, new sign and enforcement order, 86 Washington St., 8:30 p.m.; Colonial 1600, enforcement order, 1600 Hancock St., 8:45 p.m.; Hobbytown, Aicardi's Lunch and Quincy Hearing Aid, enforcement orders, 1515 Hancock St., 9 p.m.

NEWSCARRIERS WANTED
Here's a chance to earn extra money by building a Quincy Sun home delivery route.
Telephone: 471-3100

YOUR ROOF COVERS YOUR IN-HOME BUSINESS . . .

DOES YOUR HOMEOWNER'S POLICY ? ? ?

If you operate a business out of your home you may be surprised to learn that many Homeowners and Renters policies

"DO NOT COVER LOSSES FROM BUSINESS ACTIVITIES"

CALL US TODAY . . . . DORAN & HORRIGAN INSURANCE
NORTH QUINCY 328-0100

P.S. You need to know about **"THE NEW IN-HOME"**
Business Insurance Program

Slide Show On Germany At Rice Eventide

The Auxiliary of the William B. Rice Eventide Home will meet Monday, Oct. 25 at 2 p.m. at the Home, 215 Adams St., Quincy.

Rev. James L. Kimmell, pastor of Faith Lutheran Church, will present a slide presentation on Germany. He will share stories of his travels to that European country.

Mrs. John (Ruth) Dobbie of Quincy, president of the auxiliary, will host the presentation. A social hour will follow.

For more information about Eventide, call the Home at 472-8300.

Patrick Wrinn Receives Medal

Patrick J. Wrinn, 238 West Squantum St., Quincy, was recently awarded the Rensselaer Medal from Rensselaer Polytechnic Institute in Troy, N.Y.

Since 1916, the school has awarded the medal to high school juniors who are chosen by their schools as the top students in science and mathematics.

Wrinn is a student at Boston College High School.

POLITICAL ADVERTISEMENT POLITICAL ADVERTISEMENT POLITICAL ADVERTISEMENT POLITICAL ADVERTISEMENT

Listen To **Olivia McCarthy**
And Vote For Her Dad
Ron McCarthy To Serve On
Your School Committee

I hope that I can grow up in a city that elects the most **qualified** and **experienced** candidates when it comes to voting. My dad is clearly the most **qualified** candidate for the Quincy School Committee. My mom, **Diane Kiley-McCarthy**, would like to invite you to meet the most **qualified** and **experienced** candidate on **Tuesday, October 26, 1993** at G.J. Coddington's Restaurant, 1250 Hancock St. from 7 to 9 PM. Donation: $10 per person. They'll be there, but I'll be home with my babysitter, Amy Madden!

Ron McCarthy
Quincy School Committee
Vote for the **qualified** candidate

Jim Hines, Treasurer. Paid for by the Committee to Elect Olivia's Dad.

Candidate's Night
October 25, 1993 - 7 p.m.
St. Boniface Church Hall
Palmer Street, Germantown
Sponsored by: The Germantown Neighborhood Council
ALL WELCOME

City Wins Another Round In Gun Range Dispute

Quincy has won another victory in its dispute with the City of Boston over the Moon Island gun range expansion project.

Superior Court Judge Richard Stearns issued a preliminary injunction last Thursday halting work on the new firing range.

Boston police and the U.S. Drug Enforcement agency want to build three outdoor ranges and an indoor range on the island.

Stearns, however, did say that Boston will be allowed to reconstruct the original range, which was razed in preparation for the new facility.

Mayor James Sheets has called the judge's ruling "a major victory." Sheets added that a hearing will be held on a permanent injunction but at press time the date had not yet been set.

Moon Island belongs to Boston but lies within Quincy city limits. Quincy and Boston police and DEA agents have used the range for years for firearms training.

Squantum residents have opposed the proposed expansion, saying increased traffic and noise and other problems could result. In addition, city officials and residents say Boston has defied a Sept. 16 cease and desist order from the Quincy Conservation Commission which ordered that all work at the site be stopped. That defiance, officials say, led to Quincy's attaining a temporary restraining order from the court Oct. 8 which prevented Boston from doing any further work until last Thursday's hearing.

In addition, Sheets has said the city may file a lawsuit seeking financial damages for alleged pollution of Boston Harbor by storm water drainoff from the defoliated construction site.

POLITICAL ADVERTISEMENT POLITICAL ADVERTISEMENT POLITICAL ADVERTISEMENT

For Quincy School Committee

Q-Vote, an organization of concerned educators and citizens endorses the following candidates:

- ☐ Ron Mariano
- ☐ ----------
- ☐ JoAnn Bragg
- ☐ ----------
- ☐ Toni Kabilian
- ☐ ----------

Ron Mariano

JoAnn Bragg

Toni Kabilian

Please Clip and Save!

Paid for by Q-Vote, Judy Levering, Treasurer

Depression Screening At Quincy Hospital

Quincy Hospital's psychiatric service, Quincy Heights Center for Emotional Health, will provide a free depression screening program on Wednesday, Oct. 27.

The program includes half hour lectures at 1, 4 and 6 p.m. in the hospital's Education Center. Following each lecture, participants will complete a confidential self-evaluation questionnaire and individually discuss the results with a mental health professional.

Speakers will include Stanley Alexander, PhD, program director of Quincy Heights partial hospitalization program; and Lee Chartock, M.D. and David Shumway, M.D., attending psychiatrists at Quincy Heights.

The program is not designed to diagnose depression, but rather to help people identify the signs and symptoms of depression. Depression affects people of all ages and is a treatable disease.

For more information, call the Quincy Hospital public relations department at 773-6100 ext. 4016.

NEWSCARRIERS WANTED
Here's a chance to earn extra money by building a Quincy Sun home delivery route.
Telephone: 471-3100

Thank You !

Last week, hundreds and hundreds of customers came into our diner – in fact, on Thursday alone, more than 1000 people walked through our doors. Some of you came out of curiosity to see the renovations and to eat in our recently expanded non-smoking dining room. Many of you read about the Nobel Prize my papa received and came in to try the Bob Fogel Steak and Eggs Special.

My sincere thanks for the many nice comments I heard and the special conversations I've been having with so many of you. It means a great deal to me and my family.

If you haven't been into our diner, please stop by soon. We'll be keeping the Bob Fogel steaks and eggs meal on the menu and hope to see you.

Steven D Fogel

Steve's Beale Street Diner
17 Beale Street, Wollaston, MA
Phone: 479-1806 FAX: 786-7927

NEW! Our Expanded Hours

Mon:	6:00 a.m. - 2:00 p.m.
Tues -Thurs:	6:00 a.m. - 10:00 p.m.
Fri & Sat:	6:00 a.m. - 11:00 p.m.
Sun:	7:00 a.m. - 9:00 p.m.

Don't forget! Delivery service from Waiters On Wheels is always available. And it's not just for dinner - breakfast and lunch delivery service is a hot item 7 days a week. Simply call us at 479-1806 to place your order and we'll take care of the rest. The delivery price is only $2.95 for most deliveries in the greater Quincy area.

ED COLETTA
OF COLETTA BROS.,
NO. QUINCY IS NOW
ASSOCIATED WITH HARBOR
ENGINE CO. OF 97 LIBERTY
STREET, QUINCY MA.
TEL: 471-5755
AUTO REPAIRS AND STATE INSPECTIONS

FACTORY SALE

Vinyl Replacement Windows
- **Double Hung**
- **Lifetime Warranty**
- **Premium Quality**

$169^{00} Installed Up to 101 U.I.
Call Blake's
(617) 471-7212 or 826-3500
Offer expires 10/31/93

Police Log Hot Spots

Monday, Oct. 11

Break, 5:08 PM, 130 Edwin St.

Tuesday, Oct. 12

Break, 6:40 AM, 313 Willard St. Biondi's Arco Station.

Break, 7:17 AM, 76 Field St. Mass Electrical Sub Station.

Break, 7:48 AM, 40 Sumner St. Pasqualucci & Son Inc.

Break, 7:05 PM, 91 Granger St.

Wednesday, Oct. 13

Break, 8:53 AM, 566 Washington St. St. Joseph's Church.

Thursday, Oct. 14

Break, 4:42 PM, 110 Chubbuck St.

Break, 5:36 PM, 332 Copeland St.

Friday, Oct. 15

Break, 5:36 PM, 24 South St.

Att. Break, 6:57 PM, 43 Young St. Male wearing a blue suit with a hood attempted to climb through window.

Break, 8:07 PM, 292 Willard St. Resident reports while he was taking shower a male party entered his home and took his wallet. Wallet returned later, minus cash.

Saturday, Oct. 16

Break, 12:07 PM, 18 Pearl St. Lock forced on garage. Two bicycle taken.

Break, 2:28 PM, 135 Old Colony Ave. Quality Metal Craft. A quantity of aluminum diamond plate taken.

Break, 5:38 PM, 169 Parkingway, Paperama.

Break, 9:56 PM, 14 W. Squantum St.

Sunday, Oct. 17

Break, 9:58 AM, 240 Highland Ave. Garage broken into, tools, bicycle and other items taken.

Services for Week:

Total calls for service: 1131

Total stolen cars: 10

Total arrests: 62

If you have any information on any of the above crimes, or any crime, please contact the Quincy Police Detective Bureau at 479-1212 ext. 312. You will not be required to identify yourself, but it could help.

COUNTRY ACADEMY CHILDREN'S CENTER
182 Green St., North Weymouth
331-1087
OCTOBER IS 3-YEAR-OLD MONTH!

During this month only, new students enrolling during October will save 50% off the first month's tuition. By referring a friend, get another 50% off next month! (Plus the friend gets 50% off their first month!!!) We offer arts, crafts, music, science & nature, drama, gym, and much, much more . . .

Call 331-1087 for details

Series On Teenagers Starts Tonight At Quincy Hospital

A four-part series entitled, "The Pre-Teen and Early Teen Years: When Almost Everything You Do Is Wrong," will begin tonight (Thursday) at 7 p.m. at Quincy Hospital.

The program, created by child development specialists at Wheelock College, will also take place Oct. 28, Nov. 4 and Nov. 18.

Cost is $60 per person and $100 per couple. Class size is limited and advance registration is required.

To register, or for more information, call First Families at 617-868-7687.

POLITICAL ADVERTISEMENT POLITICAL ADVERTISEMENT POLITICAL ADVERTISEMENT

Winning isn't everything.

Qualifications and experience are just as important.

Quincy needs school committee members who can meet the challenges facing our system. Sean Barry is a lifelong Quincy resident. He knows our community and shares our values. He has a record of involvement, speaking out on safety, tougher attendance policies and realistic budgets. As an educator he knows what works in the classroom.

Winning isn't everything . . . but it helps. Elect Sean Barry, experienced, capable, caring, qualified. Ready to face the challenges today.

On Tuesday, Nov. 2nd Elect Democrat Sean Barry, Quincy School Committee

Sean
BARRY
School Committee

Paid for by the Committee to Elect Sean L. Barry

POLITICAL ADVERTISEMENT POLITICAL ADVERTISEMENT POLITICAL ADVERTISEMENT POLITICAL ADVERTISEMENT POLITICAL ADVERTISEMENT

Public service and community involvement are not new to Joe LaRaia. His work in promoting the Arts in Quincy demonstrates his commitment and dedication in serving the citizens of our community.

Joe authorized the construction of the Ruth Gordon Amphitheatre when he was Mayor. The first program to utilize this facility was the Summerfest Concert Program, a series of free summer concerts that Joe originated and directs, recently completing his 11th consecutive season. Quite an achievement when you consider the concerts are free, do not involve taxpayer expense, over $75,000 raised in contributions and countless volunteers who have given their precious time.

Joe LaRaia wants to continue to serve you on the City Council. He's working to earn your continued support.

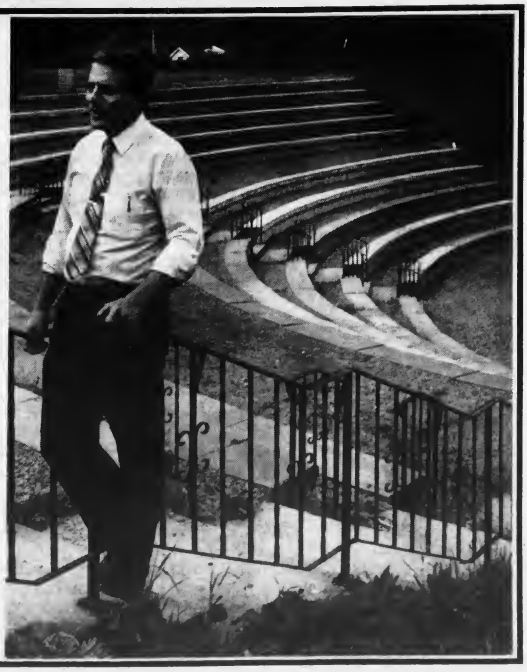

Joe LaRaia
Councillor at Large

Lisa LaRaia Stevens, 102 Colby Rd., North Quincy

Health Care Reform Topic On Medical Watch Oct. 26

Medical Watch, a joint production of Quincy Hospital and Continental Cablevision will present "Health Care Reform: What It Will Mean For You" on Quincy Community Television Channel 3 Tuesday, Oct. 26 at 9 p.m.

Program host Cathy Ray, Quincy Hospital CEO Ellen Zane, hospital Associate Administrator for Nursing Helen Trace, R.N., and pulmonologist Kenneth Einstein, M.D., will discuss the future of health care reform.

For more information, call Quincy Hospital Public Relations Department at 773-6100 ext. 4016.

QCA Candidates' Night Oct. 27

The Quincy Citizens Association will sponsor a Candidates' Night Rally Wednesday, Oct. 27 at 8 p.m. at the Atlantic Neighborhood Center.

All candidates on Quincy's Nov. 2 ballot have been invited to join with their supporters in the parade of candidates. Incumbents and challengers will have an opportunity to speak to the voters, and in turn the voters will have a chance to question candidates running for mayor, councillor-at-large, ward councillor and school committee.

QCA members are urged to attend. Other interested voters are welcome. Refreshments will be served.

The Quincy Citizens Association was organized in 1967 to fight property revaluation and tax increases with the motto "Voice of the People."

The association meets the fourth Wednesday of every month. Voters are welcome to join.

New Classes Forming At Beechwood Center

Registration is underway at Beechwood Community Life Center for new classes to begin in November.

New six week offerings include Ballroom dancing, Tai Chi, Chinese Dance Classes, Aerobics, Art classes, Computers, "Dancercise" and After school classes and clubs.

The Beechwood center is a city-wide multi-purpose community center, offering educational, social, and cultural enrichment programs for people of all ages.

For more information and pre-registration call 471-5712.

POLITICAL ADVERTISEMENT POLITICAL ADVERTISEMENT POLITICAL ADVERTISEMENT

No Guns. No hits. No errors.

To Sean Barry, safe schools are a priority. To assure this, Sean Barry offers the following solution: Bring a weapon to school, threaten another person, disrupt the learning process and you're out. Period. Some folks say this is too tough. Sean Barry thinks it is a solution we all can live with.

On Tuesday, Nov. 2nd Elect Democrat Sean Barry, Quincy School Committee

Sean
BARRY
School Committee

Paid for by the Committee to Elect Sean L. Barry

WHERE YOU BANK MAY SAVE YOU MONEY!

The South Boston Savings Bank realizes in today's economy every dollar counts even more. The list of some fees and charges shown, are excellent reasons to bank with us. Further proof of why South Boston Savings Bank is "Always the Leader"

REGULAR SAVINGS ACCOUNTS	**NO MONTHLY FEE** – $10 minimum balance is required to open account. *
NOW ACCOUNTS	Minimum balance required to open account $100.* **NO MONTHLY SERVICE CHARGE** for $750 minimum balance. Under $750 balance – $3.00 per month – .25¢ per check. **NO MONTHLY SERVICE CHARGE AND NO CHARGE FOR BASIC CHECKS FOR DIRECT DEPOSIT CUSTOMERS AND 18/65 CUSTOMERS.**
ATM ACCOUNTS	$200 minimum daily balance required. Monthly fee of $1 per month per card. **NO CHARGE** for inquiries, deposits and withdrawals regardless of where transaction is made.
IRA/KEOGH PLANS	**NO ANNUAL MAINTENANCE FEE NO TRANSFER FEE NO DISTRIBUTION FEE**
INFOPHONE 269-5959	**NO CHARGE – INFOPHONE** allows direct access to your account information through any touch tone phone including balance inquiries, savings and mortgage rates, banking hours and ATM locations.

MAIN OFFICE
460 West Broadway
South Boston
268-2500

NEPONSET CIRCLE
740 Gallivan Blvd.
825-9090

NORTH QUINCY
440 Hancock Street
773-8100

QUINCY
690 Adams Street
Lakin Square
479-9660

NEEDHAM
355 Chestnut St.
449-0210

WEST ROXBURY
1833 Centre St.
323-8000

WEYMOUTH
544 Main Street
337-1050

South Boston Savings Bank
"ALWAYS THE LEADER"

* $10 minimum daily balance required on all accounts in order to earn interest.

EQUAL HOUSING LENDER

Member FDIC/DIF

The Galleria
AT PRESIDENTS PLACE

There's really only one reason why you'd go to a mall . . .

To shop
Tedeschi Food Shop
Buck-A-Book
Treasure Chest
(gourmet foods and gifts)

To eat
G.J. Coddington's Restaurant
Cafe Lazzarino
Dunkin' Donuts

To primp
Presidential Dry Cleaners
Robert Lyons Hair Salon

To learn & be entertained
National Park Service Visitor Center

To bank
The Boston Five Cents Savings Bank & ATM

To see & be seen
Harvard Community Health Plan Optical Shop

To care
Presidents Place Dental Associates
Weight Watchers

Or maybe you'd go for it all!

Presidents Place
1250 Hancock Street
Quincy

Across from the Quincy Center MBTA Station.
Validated parking with purchase.
Free parking every weekend.

Barry Sites Involvement, Experience At Coffee Hour

School Committee candidate Sean Barry, speaking before a gathering of voters at a recent coffee hour, stressed his experience and involvement in education issues as major elements of his campaign.

"My experience as a teacher, as an administrator, and as a community activist concerned about public education, strengthens my candidacy," Barry said. "I've been working hard since 1991, when I ran unsuccessfully for the School Committee, to earn the support of the voters of Quincy."

Barry has spent two years building a coalition of educators, parents and concerned citizens, while speaking out on issues such as tougher attendance policies, realistic budgets, and safer schools.

"This election will determine who makes the decisions facing our school system for the next four years," said Barry. "Voters will look for candidates with the broad-based experience and record of involvement in our community."

Among the issues facing the Quincy School Committee in the coming years are the Education Reform Acts, safety concerns, budget matter and overcrowding, Barry noted. He said the Education Reform Act will require an enormous amount of scrutiny as it changes radically the way school systems are managed.

Barry has taken a hardline approach to safety issues, stressing the need for a positive learning environment. He said his "zero tolerance" approach to students who physically threaten safety, or who carry weapons to school, is gaining support.

"As a teacher, and as a student, I don't want to turn my back on a student who is carrying a weapon or disrupting a class," he said. "As a School Committee member, I'll show them I'm serious as I show them the door."

Barry said he believes a School Committee member should balance the concerns of parents and employees with the realities of the taxpayers of Quincy.

"We cannot forget the people who foot the bill," he said.

Barry also downplayed the party affiliation of School Committee candidates.

"It is a small factor in this race," he said. "As a lifelong Democrat, I differ fundamentally with my two Republican opponents, and voters will see this. More importantly, voters look for the ties to community and a level of commitment I believe I possess."

A lifelong Quincy resident, Barry is director of public affairs at Quincy College, where he also works as an adjunct instructor. He holds a B.A. from Ohio Wesleyan University and an M.A. from American University. He currently is completing an M.A. at the University of Massachusetts at Boston as a night student and plans to enter a Ph.D. program next year.

Barry said he counts on community group meetings, candidate nights and coffee hours to meet voters. He lost his right leg to cancer last year and walks with crutches, preventing him from getting door-to-door.

"I've done some doorknocking, but my pace is much slower," he said.

Bicycle Auction To Benefit Emergency Management Nov. 13

Quincy Emergency Management will host an auction of used bicycles Saturday, Nov. 13 starting at 11 a.m. at the Quincy Emergency Management garage behind the Quincy Police station, Sea St.

The public may view bicycles from 10 to 11 a.m. All bicycles are in various conditions, from virtually new to old and in need of some repairs.

All proceeds will be used to purchase radio equipment for use by Quincy Emergency Management volunteers. All sales are by cash and all sales are final.

Anyone wishing to donate a bicycle should bring it to the garage by 10 a.m. Those wishing to make a donation to the cause without buying a bicycle may do so.

Substance Abuse Workshop

The Mayor's Commission on the Status of Women will present a talk on substance abuse and women Wednesday, Oct. 20 at 7:30 p.m. in the second floor conference room of City Hall, 1305 Hancock St.

Aero Jam

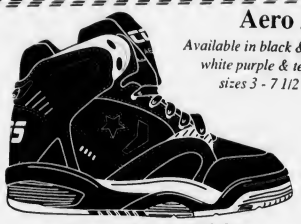

Available in black & teal, white purple & teal, sizes 3 - 7 1/2

Power drive vehicle.

Get ready for the basketball season with our great prices.

CONVERSE

Official shoe of the NBA

It's what's inside that counts.

HANLON'S

REACT

27B COTTAGE AVE., QUINCY

Mon thru Wed, Fri & Sat until 6pm Thurs until 8pm

POLITICAL ADVERTISEMENT POLITICAL ADVERTISEMENT POLITICAL ADVERTISEMENT

One Stands Out

Mary Collins has not been afraid to take unpopular stands if it benefited the people of Quincy.

For common sense and change, elect a person with the courage of her convictions.

On November 2, PLEASE cast one of your three votes for

Mary P. Collins

Councillor at Large

Committee to Elect Mary P. Collins, 39 Ocean St., Quincy.

Attorney Robert C. Canning

FREE Consultation

- All personal Injury
- Workers Compensation
- Divorce (All family law)
- Real Estate
- Criminal and Juvenile Law
- Wills $95* (Husband and Wife)

*until 1/31/94

18 years legal experience

Presidents Place

1250 Hancock Street, Quincy

773-5900

BE FAT FREE IN '93
LOSE EVEN MORE IN '94!

While you are using the program you don't feel hungry. You feel more energetic and you lose fat.

ALL NATURAL, SAFE & EFFECTIVE

100% GUARANTEED

Only 2 simple easy steps to follow.

"I've lost 20 pounds in 20 days." -- *Charity*
"I've lost 45 pounds in 50 days." -- *Marcia*
"I'm down 23 pounds in only 9 weeks." -- *Patty*
"I've lost 30 pounds in 12 weeks. And I'm down several dress sizes." -- *Laura*

Mail Orders Accepted

NORMAN I. NISENBAUM, B.S.

Registered Pharmacist

215 Samoset Ave.-Quincy, MA 02169

CALL (617) 471-1963

SUN SPORTS

QUINCY'S Tom Malvesti catches a touchdown pass from Sam Brown in the Presidents' win over Matignon.

JOHN GREEN of Quincy deflects pass from Matignon quarterback as Kevin Carey (48) applies pressure.

(Quincy Sun photos by Tom Gorman)

Quincy 36, Matignon 6

Explosive Presidents Face Weymouth Test

By TOM SULLIVAN

After dropping a 7-6 heartbreaker to Old Colony League power Plymouth, the Quincy football team rebounded with its most explosive attack in some time to roll over Matignon, 36-6, last Saturday before a handful of fans at foggy Veterans Memorial Stadium.

The Presidents (3-2) face a tough assignment this Friday when they seek their fourth win at Weymouth (3-2) at 7 p.m. at Weymouth's Legion Field.

The Wildcats, under new coach Russ Tortora, who succeeded veteran coach Joe Kelley, have defeated Silver Lake, Taunton and North Quincy, while losing to Walthan and Barnstable. Last year Quincy upset Weymouth, 28-13.

Sam Brown, a junior playing his first year of football, had a banner day for Quincy against Matignon as he rushed for 173 yards and three touchdowns, as well as throwing a touchdown pass.

With its running game working to perfection, Quincy stuck to the ground as Mike Bartlett completed two of four passes, both to sophomore Terry Bowman, for 49 yards and Brown hit Tom Malvesti with a 31-yard scoring pass.

"We proved again today we can run the ball, so we didn't bother going to the air," said coach Jack Raymer. "Brown did a terrific job and Mike Elder and Bowman also played well. We have a well-balanced attack and a couldn't be more pleased with the way we played today.

"Offensively we moved the ball well and the credit has to go to offensive coaches Bob Noble and Mark Giordani. And the defense has been outstanding all year. We have given up only one touchdown in each of our last three games. The credit must go to defensive coach Bob Keuther.

"I had a chance to use a lot of our younger players today and they performed well. Ed Anderson had a 38-yard run to set up the final touchdown by sophomore quarterback Jeff Russell and Greg Santoro ran well and kicked the extra point."

Offensively Raymer had good words for Dave D'Olympio, Mike Feeley, Paul Colleary, Malvesti, Butch Palazzi, Peter Kolson, Mike Lombardi, playing his first game after a pre-season injury; Jeff Burrell and Brown.

On defense he lauded the play of Kevin Carey, Elder, Jason Bennett, John Green, Bill Dunn, Ashley Davis, Jon Gangi, Steve Provost and Jim Dowling.

Quincy Scoring

	TD	PAT	FG	Pts.
Bowman	4	2	0	26
Brown	4	0	0	24
Elder	2	7	0	19
Bartlett	2	2	0	14
Sova	1	0	0	6
Malvesti	1	0	0	6
Russell	1	0	0	6
Santoro	0	1	0	1

Matignon received the opening kickoff and was forced to punt. On the first play from scrimmage Quincy fumbled and Matignon recovered on the Quincy 20. Here the Presidents held fast and took over on the 20.

Quincy then clicked off five first downs and Brown capped the drive by scoring from the 10. Elder kicked the first of his three extra points.

Matignon drove from its own 12 for its only sustained drive and early in the second quarter Mike Hayes passed to Mike Albiani for the score. The drive was sparked by a 30-yard run by Sean Griffen. A pass for the two-point conversion was incomplete.

Quincy drove from its 19 following the kickoff, with a 32-yard run by Elder the big play and Brown scored his second TD from the four. Bartlett rushed for the two-point conversion and Quincy led, 15-6.

A blocked punt set up Quincy's third touchdown as the Presidents took over on the Matignon 31. Brown caught Matignon by surprise and passed to Malvesti, who made a fine catch in the corner of the end zone. Elder kicked his second extra point and the Presidents led, 22-6, at halftime.

Starting the second half Malvesti returned the opening kickoff 43 yards to the Matignon 47.

There was no scoring in the third quarter but Quincy began a drive from its own 20 and the drive was capped by Brown's seven-yard touchdown run early in the fourth quarter. Elder kicked his third extra point.

Later Anderson's 38-yard run put Quincy on the varsity five from where Russell scored for his first varsity points. Santoro kicked the extra point, his first varsity.

Quincy's game at Barnstable, scheduled for Friday night, Nov. 12, has been moved to Saturday the 13th at 1:30 p.m.

Quincy Freshmen Roll By Matignon, 28-6

By KERRY BYRNE

The Quincy High freshman football team notched its first victory last week, pounding the Matignon Warriors, 28-6. The frosh squad is now 1-4.

Four different players scored for the Presidents as they put together their best offensive performance of the season. Kevin Connolly and Andrew Bryne did the bulk of the ground work for Quincy as ran at will over and around the Warriors defense. Opening holes for them were linemen Paul Dailey, Sean Thomas, Chris Geary, Chris McDonough, Jeremy Wray, Jason Lumaghini and Don McCarthy.

Connolly put the young Presidents up, 6-0, in the second quarter with a 30-yard run around the left end. Quarterback Mark Glynn tossed a pass to Will Fitzpatrick for the two-point conversion.

Later in the second, short yardage man Tim Santos brought the ball in from two yards out through a massive hole in Matignon's defensive line. This time Glynn found tight end Scott Pyer for another two-point conversion. The Presidents took the 16-0 lead into half-time.

In the third quarter, Glynn completed a 35-yard touchdown pass to receiver Joe Mariano, who made a spectacular diving catch in the end zone with a defender on his back. In the fourth, Quincy ended its scoring for the day in a very big way. Two hundred and twenty-pound offensive tackle Paul Dailey lined up in the backfield and took the hand off straight up the middle for a two-yard touchdown run. Conversion attempts on both second half touchdowns failed.

The Quincy defense, lead by hard hitting linebackers Santos, Anthony Lallis and Jason Little, who stuffed the Matignon offense throughout the game. Also playing tough on defense were linemen Tom McIntyre, Sean Thurston, John Ryan and Chuck Feeley. In the defensive backfield Brad Smith, Mike Russo, Joe Marini and Saeed Sadaat smothered the Warrior receivers.

Matignon scored their only touchdown with less than a minute to play in the game.

The Quincy frosh play Weymouth today (Thursday) at 3:30 at Veterans Memorial Stadium.

SUBSCRIPTION FORM

FILL OUT THIS SUBSCRIPTION BLANK AND MAIL TO

The Quincy Sun

1372 HANCOCK STREET, QUINCY, MA 02169

NAME _____

STREET _____

CITY _____ STATE _____ ZIP _____

CHECK ONE BOX IN EACH COLUMN

( ) 1 YEAR IN QUINCY $12.00
( ) 1 YEAR OUTSIDE QUINCY $14.00
( ) 1 YEAR OUT OF STATE $17.00

( ) CHECK ENCLOSED
( ) PLEASE BILL ME

NEWSCARRIERS WANTED

Here's a chance to earn extra money by building a Quincy Sun home delivery route.

Telephone: 471-3100

NORTH QUINCY'S Dan Duncan gets off a pass against Weymouth as Justin Dilks gives him protection.

JUSTIN DILKS of North Quincy brings down Weymouth ball carrier as Dave Pacino moves in.

(Quincy Sun photos by Tom Gorman)

Weymouth 13, North Quincy 8

Raiders Hope To Regroup Against Bosco

By TOM SULLIVAN

After playing good ball in its first four games despite a deceiving 1-3 record, the North Quincy football team turned in one of its poorest performances in some time as it self destructed in losing to Weymouth, 13-8, last Friday night.

The Raiders will try to regroup when it hosts winless Don Bosco Friday at 7 p.m. at Veterans Memorial Stadium.

Don Bosco, a 21-0 loser to North a year ago, is 0-5 with losses to Boston English, Rockland, Matignon, Bp. Feehan and undefeated old Rochester.

Everything North did seemed to go wrong against Weymouth as it had several fumbles, including a fumbled punt, had passes intercepted and was penalized nine times for 92 yards.

"We just didn't play well at all and there was no excuse for it," said North coach Ken McPhee. "We'd get a good drive going and we would fumble. We'd get another drive going and then throw an interception. And we had far too many penalties, which killed several promising drives. I'm not sure there were any bright spots at all. I'm not a happy camper right now."

One bright spot was the running of Shawn Nee, who had missed two games with an injury. He returned and carried 12 times for 87 yards.

Quarterback Dan Duncan completed his first three passes for 27 yards, but finished with just 10 of 25 for 117 yards, including North's only touchdown.

North gained 268 yards overall, including 151 on the ground. Weymouth stuck mainly to the ground, gaining 191 yards, while Ross Shannon completed only four passes for 27 yards, including a TD pass. North had 10 first downs and Weymouth eight.

The Wildcats (3-2) took advantage of a Raider turnover early when Jim Gagnon intercepted a pass, putting them on their own 32. Again North gave up the big play as Steve Kerrissey (24 carries for 156 yards) ran 44 yards to the Raider 24. Shannon hit Matt Gill in the right corner of the end zone with a five-yard pass and Mike Taylor kicked the extra point.

Weymouth's second score also came as a result of a North turnover as the Raiders fumbled a punt early in the third quarter. Big plays again hurt North as Kerrissey broke loose for 30 yards and scored the second touchdown from the 12.

North's only touchdown came with 1:12 left in the game when Duncan capped a 12-play, 77-yard drive with a 16-yard scoring pass to George Wirtz, who has been one of the Raiders' top pass receivers. Big Brian Raftery added the two-point conversion.

Wirtz turned in another fine performance with five receptions for 48 yards.

"We came into the game hoping to take away Raftery's offense from the tight end position," said first-year Weymouth coach Ross Tortora.

"We managed to do that by putting both a defensive end (Ryan Casey) and a linebacker (Gill) on him. Offensively, we are a ball-control team and Kerrissey has had a rhythm going lately. We just give him the ball and let him run with it."

North Quincy Scoring				
	TD	PAT	FG	Pts.
Duncan	2	0	0	12
Nee	2	0	0	12
Epps	2	0	0	12
Wirtz	2	0	0	12
Raftery	1	4	0	10
Ross	0	1	2	7
McGregor	1	0	0	6
Martinson	1	0	0	6
Azuonone	0	2	0	2

Youth Football

Panthers Blank Elks, Apaches Edge Manets

The Quincy Point Panthers and the North Quincy Apaches continued their winning ways Sunday in the Quincy Youth Football League as the Panthers blanked the West Quincy Elks, 12-0, and the Apaches edged the Houghs Neck Manets, 8-6.

Both teams are 4-1.

This Sunday the Panthers face the Apaches at 6 p.m. and the Elks meet the Manets at 7:30 p.m. at Veterans Memorial Stadium.

After a scoreless first half, the Panthers got on the board on a touchdown by Steve Roberts.

The Panthers scored again at the start of the fourth quarter when Jonathan Brillo took a Carmen Lorenzano handoff and raced 25 yards for the score.

The Elks took to the air but Lorenzano picked off a pass to squelch the Elks' hopes of avoiding a shutout.

The Panthers were led defensively by Larry Antonellis.

The Apaches scored first against the Elks when quarterback Chris Bregoli threw a 35-yard touchdown pass to Jim Finn. Manny Vasquez added the all-important two-point conversion which proved the difference in the game.

The Elks game back with a long drive capped by Kevin Cellucci's touchdown run. The extra point try failed.

Neither team could generate much offense in the second half until late in the game when the Manets completed several passes and had a fourth-and-two on the Apaches' 10 with less than a minute to play. The Apaches dug in and held, running out the clock.

Mike Sullivan, Jay Ford, William Tracey and Pat Egan played strong defense for the Apaches.

Save Gas and Money
Shop Locally

$Always Buying$
New & Old
TAJ
COIN, STAMPS and SPORTS CARDS
9 Maple St., Quincy, MA 02169
479-1652
Complete Line of Supplies
Free Estimates

NAPOLI
ITALIAN PIZZA, PASTA & SUB SHOPS
SAVE OVER $5.00
FRIDAY, SATURDAY, SUNDAY
471-7222
2 Large 1 Topping Pizzas
Only $12.95 Delivered
With this coupon
• One coupon per order
• Not valid with any other offers
• Notify us of coupon when ordering
OS
LOOK WEEKLY FOR OUR COUPONS!

FALL SPECIALS
Winter's on the way, better get to Petar's
TRANSMISSION SERVICE SPECIAL
JUST $39.95
Drain transmission, replace pan gasket & filter, refill with fresh fluid.
Coupon expires 10/30/93
EXPRESS OIL CHANGE
JUST $18.95
Change oil & filter Lube Chasis Replace up to 5 quarts of oil.
Coupon expires 10/30/93
COOLING SYSTEM, FLUSH & FILL
JUST $34.95
Chemically flush cooling system, add up to 2 gallons of coolant. Check all belts & hoses
Coupon expires 10/30/93
Fully Authorized Car Care Center. We do it all!!
"THE BLUE AND WHITE BUILDINGS"
Petar's Automotive
One-Stop Gas
Eric's Auto Body
(Full Service)
(617) 786-9080 (617) 472-6759
324-330 Quincy Ave., Quincy

Quincy Youth Soccer

By DICK SHEA

The results of last weekend's Quincy Youth Soccer games:

Boys under 10: Quincy Hospital defeated South Boston Savings Bank, 6-2, led by Pat Bregoli's four goals. James Devlin and Jeremiah Hasson had the other goals, Michael Tormey and Dan Coughlin had assists and Bobby McEvoy, Adrian Wong and Patrick Ryder played well. Steve Pizzi scored both Savings Bank goals and Chris Moran, Neal Gavin and Kevin Gaughan had fine games.

Baskin & Robbins blanked Co-op Bank, 3-0, on goals by Patrick Delval, Pawel Wrotek and Dan Duggan. Delval had two assists and Wrotek one and Jaime Chiocchio, Joe Sudak and Marc Griffin played well. For Co-op Matt Peters, Steve Price and Patrick Jaehnig played strong games.

Beale Street Fish Market shut out Patriot Insurance, 3-0, with James LaFleur, Eric Stanton and Patrick Duffy scoring the goals. Brian Petit and Matt Ramponi had assists and Matt Kovialka had a fine game. For Patriot Chris Lockhead, Michael Botte and Steve Summering had fine games.

Spillane & Epstein defeated Hancock Tire, 3-1, with David Been scoring twice and Matt Alleva once. Matt Conso, Will Henderson, David Armstrong and Kevin Patten played well. John Fidalgo scored for Hancock and Mike Ferrigno, Jeremy Craig and Dan Duval had fine games.

Beacon Sports edged Keohane Funeral Home, 3-2, on goals by Brian O'Hanley, Brandon Deshler and Kevin Holleran. Andrew Ross, O'Hanley and Holleran had assists and Andrew Smith, Pat Clifford and Tom Buckley had strong games. Greg McGinness scored both Keohane goals, Justin Kusy and Joseph O'Connor had assists and Joseph Jackson, Joshua King and James McQuinn played well.

Girls under 10: Katy Mercurio's goal gave Dependable Cleaners a 1-0 victory over Telco. Laureen Sleeth assisted and Ashley Fowkes, Kristen DiMattio and Rachel Marshall played well. For Telco Christine Kirby, Kaitlyn Mearn and Meaghan Mooney had fine games.

Century 21 Annex toppled Morrill Real Estate, 5-1, as Lisa Kelly had two goals and Jessica Courtney, Caitlyn Slowe and Pam Sullivan one each. Missy Miller and Courtney had two assists each and Lauren Faherty, Pamela Jacobs and goalie Cassie Hurd played well. Elizabeth Campbell scored for Morrill on a penalty kick and Meghan Chagron, Kate McHugh and Beth Haughton played well.

Barry's Deli topped Braces by Abromowitz, 3-1 with Kelles Conley scoring twice and Caitlin Foley once. Foley, Erin McFarland and Alana Thomas had assists and Danielle Francisco, Megan Griffin and Allison Hung had fine games. Kathleen McCarthy scored for Braces and Meredith Acton, Ashley Bythron and Erin Linnane played well.

Boys under 12: Jon Paquette's goal gave Century Bank and Trust a 1-0 decision over M&M Plumbing. Chris Roach and Shawn Jafarzaden had assists and Terrance Doherty, Matt Delorey and Matt Joyce played well. For M&M Dave Kusy, Shawn Lynch and Matt Miller had fine games.

Mike Welch and Anthony Capano had two goals each as The Jim Sheets Club topped Feenan Financial, 4-1. John Lupo, Keiran Ryan, Mike Petrocelli and Kevin Shea had assists and Mark Fitzpatrick, Tim Braga and Nick Puleo were outstanding. Jay Grazioso scored for Feenan, Dave Rochon assisted and David Constantine, Shamus Hannon and Sean Owens played well.

Steve Rochon scored five goals to lead The Quincy Sun over McEvoy Security, 8-2. T.J. Bell had two goals and Charlie Acton one. Acton and Andy Chiacchio had two assists each and Bell, Jason Tupo, Sean Gilpin, and Tim Keating one each. Kevin Weeks and Chris Wilson scored for McEvoy, John Gavin, Steve Marinelli and Wilson had assists and Brendan Bowes, Mike Mitchell and Tim Lombard had fine games.

Girls under 12: Atty. Rona Goodman blanked Presidents Pharmacy, 3-0, on goals by Alexis Miranda, Katie Kelly and Colleen Nichol. Kerrin Griffin, Rachael Powers and Corinne Sullivan had assists and Katie McEvoy, Lisa Chaisson and Tama Baker had fine games. For Presidents Sarah Price, Beth Perry and Jocelyn Moran played well.

Flavin & Flavin blanked Peter Skoler DMD, 3-0, on goals by Teresa Ryan, Amy Satkevich and Laetitia Lutts. Kerry Eaton, Karen Lo and Laura Kane had assists and Caitlin Powers, Rachel O'Hara and Caitlyn Flaherty were standouts. For Skoler Jennifer Ahern, Stephanie Quirpel, Amy Papile and Jennifer Conley had fine games.

Ink Spot got by Sweeney Funeral Home, 1-0, on Molly Jacobs' goal. Liz Quinn, Rebecca Favorito and Kristin Coughlin had fine games. For Sweeney Maureen Holleran, Colleen Lahar, Renee Rolfe and Shannon O'Donnell played excellent games.

Boys under 14: Russ Corner scored five goals and Brian Doyle four as J.B. D'Allessandro topped South Shore Building Trades, 11-6. Matt Norton and Mike Whalen had the other goals. Doyle and Corner had two assists apiece and Robbie Bell, Alex King, Whalen, Kevin Walsh, Carlos Ashmanskas and Norton one each. Irvin Diaz and Brian Brownell had fine games.

Joe Miller had a hat trick, T.J. Miller two goals and Steve Marks one for Building Trades. Marks and Joe Miller had two assists apiece and T.J. Miller and Nathan DeRosario one each. Shaun Walsh, Justin Graeber and Sean Burke had fine games.

Hohman Oil topped Deware Funeral Home, 7-1, with Joe Watson scoring twice and Mark Miller, John Barron, John Sullivan, Joe Flores and Steve Wilson once each. Wilson had three assists, Matt Labo two and Joe Flores and Jim Barrett one each. Mike Mulvey had a fine game. Mike Cremin scored for Deware, Mike Turner assisted and Gerry Powers, Paul Hussey and Chris Curry played well.

The George Burke Club edged USA Realty, 4-3, as Mike Shaw had two goals and Jim Finn and Scott Staiti one each. Henry Dinino, Shaw and Jim Finn had assists. Colin Shea, Jason Lumaghini and Josh Echelle scored for USA, Echelle, Billy Norris and Shea had assists and Chad Fitzpatrick, Jamie Parisi and Eddie Smith had fine games.

Boys under 8: John Hanlon, Nicholas Puopolo and Alexander Scott played well for Quincy Fire as did Shaun Giudici, Paul Casey and Nick Bertoni for Lagro Systems.

Anthony Ferrigno, Danny Graham and Alexander Mendez had fine games for L.G. Hanley and Chris Jacobs, Paul Lennon and Stephen Beliveau played well for Colonial Federal Savings.

Frankie Feeley, Tommy Gallagher and Stephen O'Brien had fine games for the Labor Guild as did Marc McGinnis, John Morris and Spencer Peterson for Sheriff's Junior Deputies.

Peter Mullen, Brendan McDonald and Peter Fitzgerald stood out for Harry's Pizza & Seafood as did David Djerf, James Callahan and Derek Young for Continental Cable.

Nicholas Anderson, Michael Faherty and Gregory DiNicola had strong games for the Paul Harold Club and Teddy Fawell, Pearse Lombard and Abdel Ghonim played well for BFI.

Kyle Carmody, Chris Mercurio and Kevin Shinnick had fine games for Abbey Travel as did Mark Faherty, Alex Jorgenson and Sean Sullivan for Bruce Pestilli.

Mark DeCoste, Sam Dionne-Key and Jim Kennedy played well for Quincy Savings and Adam Graeber, Imran Moin and Dan Reggianini had fine games for Reggie's Oil.

Girls under 8: Joanna Gervais, Sarah Gregory and Katelyn Lynch played well for Sunshine Fruit as did Jennifer Doyle, Stacey Dyoel and Susanne Lynch for Morrissey Senators.

Katelyn Quinn, Madeleine Parsigian and Megan Hennessy had fine games for Berry Insurance and Nicola Folino, Emily Haskins and Susan Spring played well for Quincy Rotary.

Jessica Johnson, Lisa Satkevich and Kaitlyn Valli played well for McDonald Insurance as did Maura Carter, Kathleen Connolly and Jillian Dunn for Wollaston Business.

Ashley Higgins, Katie Murphy and Michelle Murray were standouts for Blue Hills Spring Water and Arianna Lorenzano, Colleen Martin and Caitlyn Rooney had fine games for T-Shirt Master.

Stephanie Kozlowski, Brianna Nolan and Jamie Wilsop played well for Hamel, Wickens & Troupe as did Megan Graselli, Courtney Rand and Christine O'Connor for Quincy PAL.

Jennifer Polychrono, Meredith Morris and Caitlin Callahan had fine games for Bolea Funeral Home and Sarah Shea, Jackie Rhode and Sheila Jafarzaden stood out for Colonial Federal.

MIDGET STREET HOCKEY champions from Chapel Street. Front, Ben Powell, left, and Dan Dorsey. Second row, coach and recreation leader Janet Morrell, Dan Galligan, Brian Keefe, Jim Cashins and John Mooney.

Softball

Beau's B Division Champs

Beau's Place defeated Washington Tap, four games to two, to win the Quincy Men's Softball League B Division championship.

Beau's won the deciding game, 11-6, for its third straight title. having won the C. Division crown the past two years. Washington Tap had finished first and Beau's second during the regular season.

Pitcher Steve Spencer had an outstanding series and MVP Robbie Glynn had a fantastic series with three homes, 13 hits and 15 RBI.

Beau's infield of Dave Rogers, Bill Kannenberg, Will Mulken and Steve Goguen turned eight double plays. John Spencer had several key hits and Tom O'Toole, Andy Kelly, Peter Champagne, Dick Barkus, Tom Scolaro, Mark Taylor and player-coach Ron Riechert all played well as did George Bochard before being injured.

For Washington Tap Larry McGue and Mike Aisley stood out and also playing well were John McManus, Joe Godfrey, Dave Hutchings, Matt Marks, Matt Ostiguy, Todd Filicicchia, Chris Hicks, Steve Nieters, Tim Trabucco, Joe Penderville, Bob Ierardi, Lon Colon, Bill Bourikas, Mike Ash, Mike Bates, player-coach Dennis LaCorte, Rob Cinquergano, Brian Salley, John Fidello and manager Lou Gates.

Golf

Ladies Tournament Of Champions Results

The President Golf Course Ladies' Association recently held a Tournament of Champions featuring players who have won gross or net in their divisions in special tournaments held throughout the season.

In Women's Division I Kerri McGlynn had low gross of 76, followed by Margaret Murphy at 81.

Nancy DiCarlo Jr. had low net of 62, followed by Elaine Mooney at 67, Sandra Jordan, 69; Janice Neavitt, 69, and Moya Baldwin, 69.

In Men's Handicap 1-10, John Glynn had low gross of 71, followed by Bill Butler at 74. Will Haynes at low net of 70.

In Men's Handicap 11 plus, Gary Curtain had low gross of 81. Jim Lynch had low net of 59, followed by Joe Gilmore, 65, and Jack Sheehan, 66.

The ladies also held a stroke play tournament with Marcie Arnold having low net of 76 in Div. 1, followed by Moya Baldwin, 71, and Janice Moran, 72. In Div. 2, Janice Neavitt had low net of 77, followed by Mary Glynn at 80, and Marilyn Nestor at 81. In Div. 3, Nancy DiCarlo Sr. had low net of 85.

Boys Under 12 Win

The Quincy Youth Soccer League boys under 12 travel team blanked Holbrook, 5-0, as Steve Rochon and Mike Welch scored two goals and Kiva Tupe one.

Mike Moriarty had a fine game for Quincy.

Youth Soccer Openings

Boys and girls interested in playing for the Quincy Youth Soccer boys and girls under 15, under 16 and under 17 travel teams are asked to call Quincy Youth Soccer at 472-9033 or write to the league at 665 Hancock St., Quincy, MA 02170 by Nov. 1.

Girls Under 12 Tie Brockton

The Quincy Youth Soccer girls under 12 travel team battled Brockton to a 2-2 tie at Kincaide Park.

Caitlyn O'Donnell scored the tying goal for Quincy with less than five minutes to play after intercepting a clearing pass.

Alexis Miranda scored the first goal, putting away a nice crossing pass from Ashley Rowerdink.

Julie Keane, Stephanie Queripel and Molly Jacobs played fine games up front and Rachel Powers, Katie Gaughan and Stacy Sczsuil played strong defense.

The Quincy team will host Abington Saturday, Oct. 30 under the lights at 8:15 p.m. at Kincaide Park.

Squirt House

Sun, Johnson, Green Win Openers

The Squirt House League got under way last week with Joe Jackson's hat trick leading The Quincy Sun to a 5-4 win over Doran and Horrigan.

David Germain and Ryan Barry had a goal apiece. Mike Campanella had three assists, Matt Gregory two and Matt Conso, Barry and Germain one each.

Johnson Motor Parts edged Burgin Platner, 7-6, as Charlie Sorrento and Frank Curreri scored two goals apiece and Dom Papile, Joe Cronin and Shaun Flaherty one each. Danny Sheehan had two assists and Jon Tallent, Mark Giese, Matt Tupe and Curreri one each.

Dan Kennedy scored twice for Burgin and Sean Fennelly, Frank Guest, Matt Reggiannini and Tom Gaeta once each. Brian Keefe, Scott Markarian, Matt Glynn, Kevin Patten, Reggiannini and Kennedy had assists.

Ryan Graeber's hat trick led Green Environmental over Granite Auto Electric, 7-4. Robert Rice, Mark Tetreault, Jordan Virtue, and Pat Lahar had a goal each. Andrew Mahoney had two assists and Graeber, Pat O'Donnell, Mike Maguire, Lahar and Virtue one each. Mike Maloney had two goals and Scott MacDonald and Steven Goff one each for Granite Auto. Joe Thorley had two assists and MacDonald and James Mateu one each.

Mite House

Lydon, Harold, Purdy's, Barry's On Top

Mike Cox and Miah Hasson had four goals each to lead Lydon-Russell over Campbell Auto, 11-7, as the Mite House League season got under way.

Brian Lynch had two goals and Corey Piazza one. Lynch had three assists, Steve O'Brien two and Tom Walsh, John Chevalier, Tim Gleason, Bob Mooney and Piazza one each. For Campbell Brian O'Hanley and Nick Manning had two goals apiece and Steve Crispo, Steve Summering and Brendan Craig one each. Jake O'Donnell had two assists and Brianna Nolan, Matt Aleva, Tim Coughlin and Rick Cullen one each.

The Paul Harold Club edged Skatesmith, 2-1, on goals by Andrew Pitts and Keith Flaherty. Brendan McNeil and Anthony Connolly had assists. Matt Lavery scored for Skatesmith and Dennis Rugg assisted.

Kenny Young had a hat trick to lead Purdy's Ice Cream to a 7-2 win over Samoset Pharmacy. Pat Clifford scored twice and Matt Grazioso and Mike Brewster once each. Clifford had four assists, Young three, Brewster and Bob Richards two each and Grazioso one. Steve Kelley had both Samoset goals, Billy Ryan had two assists and Tim McMahon and Richard Stone one each.

Barry's Deli topped Granite Rail Pizza, 5-2, with Ryan Tobin having two goals and Ryan McFarland, John Clark and Dan Sullivan one each. Dan Coughlin, Brendan Linnane, Mike Delahoyde, Matt Germain, Steve Price, McFarland, Jeff Hunt and Andy Ross had assists. Andrew Patten and Billy McKeon scored for Granite Rail and Brendan Clifford, Ryan Conley and Bruce Maggio had assists.

Pee Wee House

Marina Bay, Colonial, Morrissey Winners

The Pee Wee House League opened its season last week with Marina Bay Taxi defeating Skinner's Winners, 6-4.

Joe Vallatini and Chad Fitzpatrick had two goals apiece and Ryan Barrett and Robbie Bell one each. Anthony Fasoli, Kevin Mason, Barrett and Kevin Shaw had two assists each and Fitzpatrick one. T.J. Wilson scored twice for Skinner's Billy La and Sean Fitzgerald once each. David Noonan and Wilson had two assists apiece and Fitzgerald, John Kiselius, and Tom Gouthro one each.

Paul Markarian's hat trick led Colonial Federal to a 6-2 win over Keohane's. Billy Connolly had two goals and John Grazioso one. Markarian, Connolly and Haidul had two assists each and Steve Faye and Ryan Kreuger one apiece. Brian Ehrlich and Pat Kenney scored for Keohane's and Ryan Murray, Mike Hastings and Jeff Langille had assists.

The Mike Morrissey Club blanked Neponset Valley Survey, 4-0, with Chris Lumaghini scoring twice and Mike Sullivan and John Katsarikas once each. Chris Griffin and Mike Cunniff had assists. Goalie Chris Cullen recorded the shutout.

Pee Wee A's Blank Somerville, 9-0

Quincy's Pee Wee A hockey team opened its season by rolling over Somerville, 9-0, at Northeastern University's Matthews Arena.

Quincy started fast and scored five goals in the opening period.

Sean Garvey had a hat trick, Bobby Harvey two goals and Chad Fitzpatrick, Michael Sullivan, Michael Powers and Shawn Manning one each. Jesse Winter had three assists and Paul Markarian, Powers, Harvey, Billy Griffin, Ryan Barrett and Billy Connolly one each.

Goalies Chris Carthas and Ryan Kreuever were outstanding and John Katsarikas, Pat Kenney, Steve Ford and Betsy Stone played strong defense.

The Pee Wee A's will face perennial powerhouse Needham Saturday night at St. Sebastian's.

Squirt Bs Win, 8-3

The Quincy Youth Hockey Squirt B team, coached by Rick Patten and Jay Cunningham, opened its first season with an impressive 8-3 victory over Canton.

Shawn Richardson and Jon Paquette led the way with hat tricks, and Joe Cunningham and Frank Guest had a goal apiece. Richardson had three assists, Guest, Martin McGrath and Paquette two apiece and Pat Lahar and Jordan Virtue one each. Pat O'Donnell had a super game in goal and Kevin Patten, Jill McInnis and Dan Sheehan played outstanding defense.

The coaches named McGrath player of the game for his all-out hustle and excellent two-way play.

Save Gas and Money Shop Locally

NEWSCARRIERS WANTED

Here's a chance to earn extra money by building a Quincy Sun home delivery route.

Telephone: 471-3100

by Tony Centorino, Bill Starkie and Kevin McGroarty

STEERING INTO TROUBLE

There are some car troubles that drivers can feel through their steering wheels. One such problem arises when the wheel goes stiff and will not turn easily. The first thing to do in a such cases is to look for any indication of something wrong on the dashboard. A warning light may show that the car has simply stalled. Beyond that, difficulty in turning the steering wheel may be caused by a power steering fluid leak or a broken belt or pump. In such cases, there should be no attempt to drive the car to a garage for professional inspection. A tow is usually required. An unrelated steering wheel problem involving the car pulling to either side while driving is likely to be an indication of the need for an allignment.

HINT: A steering wheel that shimmies usually indicates worn shocks or wheels that are out of balance.

Complete satisfaction begins at LEO & WALT'S SUNOCO as we discuss with you any problems you are having. It continues tight on through our service department where skilled technicians and the latest diagnostic equipment assure you that your vehicle will keep you satisfied for many years to come. Stop by 258 Quincy Ave., E. Braintree (843-1550) and get acquainted with us. "A Place Where Your Car Can Live Longer."

NEWSCARRIERS WANTED

Here's a chance to earn extra money by building a Quincy Sun home delivery route.

Telephone: 471-3100

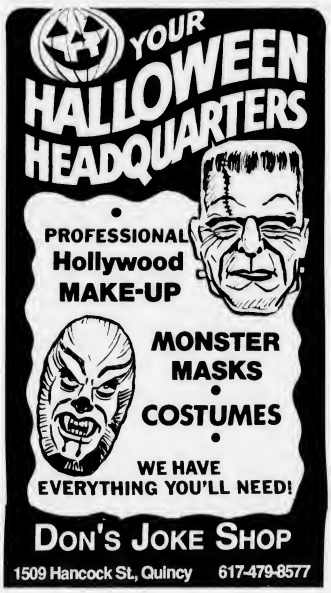

October Is Fire Prevention Month

Pick up yours FREE at the Quincy Sun or Agnitti Insurance Agency

COMPLIMENTS OF :

THE QUINCY SUN
1372 HANCOCK STREET QUINCY, MA 02169
(617) 471-3100

AGNITTI INSURANCE
21 FRANKLIN STREET QUINCY, MA 02169
(617) 770-0123

Q-N Hall Of Fame Football Selections Oct. 25

Nominations for the Quincy-North Quincy Football Hall of Fame have closed and the 1993 inductees will be selected next Monday at 7 p.m. at the Morrisette Legion Post.

As in the past, the Hall of Fame will elect one person from both Quincy and North Quincy High for the decades from the 1940s and before, the 1950s, 1960s, 1970s and 1980s. The election from each decade will be made by members from that decade.

Officers for 1994 will also be elected at the Monday meeting.

The annual induction banquet will be held Tuesday, Nov. 23 at 6 p.m. at Morrisette. Tickets are $25 each and can be purchased from Jerry Perfetuo, 285 Common St., Quincy (471-4269).

The Hall of Fame annually awards several scholarships to deserving athletes at both high schools. Last year it created the William P. Degan Jr. Memorial Scholarship.

Cross Country

North Girls On Roll

The North Quincy girls' cross country team continued on a roll as it blanked Taunton. 15-42, to improve to 4-1.

North is tied with Falmouth and Weymouth for first place in the Old Colony League.

Erin Duggan and Laura Blaikie finished in a virtual tie over the Taunton 2.9 mile course with Mel Gaziano third, Katie McNamara fourth and Kelly Duggan fifth, rounding out the scoring.

Also running well for North were Ursula Feurtado and Diane Kane-McGunigle.

The North girls hosted Weymouth Tuesday with the winner being assured of a share of the league title.

The North boys continue to have their troubles and lost to Taunton, 20-35.

Eric Torvi finished second, Steve Cannon sixth, Terrance Roche seventh, Brian O'Donnell ninth and Warren Fong 10th.

Swimming

Fagerlund Sets New North School Record

The North Quincy girls' swim team had a 5-3 record after defeating Sandwich, 102 1/2-81 1/2, and Duxbury, 123-63.

Capt. Justine Fagerlund broke the school record for the 200 freestyle against Duxbury with a time of 1:59.42. She also held the former record. She has qualified for both the South Shore sectionals and the state championships.

Also qualifying for the state championships are Sarah Radell in the 200 and 500 freestyle, freshman Marianne Blaikie in the 100 and 200 freestyle, and Capt. Zoe Bohl in diving. Alyssa Cobban has qualified in diving for the South sectionals.

North will swim at Middleboro Friday and the next home meet will be next Monday against Stoughton at 3:30 p.m. at the Lincoln-Hancock School pool.

Save Gas and Money
Shop Locally

Ken Coleman To Be Honored By Jimmy Fund

New England will pay tribute to Ken Coleman, a North Quincy High School graduate, when he is honored by the Jimmy Fund Wednesday, Nov. 10 at The Sheraton Boston Hotel.

Coleman's 40 year career as a major league sports broadcaster has earned him the accolades, respect and friendship of countless New Englanders young and old. For 20 years "The Voice of Summer" carried Red Sox games to millions of New England families.

That the evening will be a major benefit for The Jimmy Fund is particularly appropriate as Coleman's association with New England's own great charity has been a vital factor in The Jimmy Fund's success. He is a

KEN COLEMAN

lifetime member of The Jimmy Fund Board of Trustees.

Celebrities attending the dinner to honor Coleman will include Hall of Famer Bobby Doerr; a former All Star player and later Yankee broadcaster Bill White, now President of The National League; the "Little Professor" Dom DiMaggio; Mel Parnell the third winningest pitcher in Red Sox history and the best lefthander in the club's 93 years; Maine sports columnist Bud Leavitt, who is Ted Williams' buddy in the Nissan commercials, Johnny Pesky and Jess Cain.

Other figures are expected from Coleman's career with the Red Sox, Cleveland Browns, Cleveland Indians, Cincinnati Reds and college football with Ohio State and Harvard.

Born in Quincy, Coleman got his broadcasting start as a sports announcer for Quincy station WJDA.

Tickets are $75 payable to the Jimmy Fund. Call Jeff Hubbard at The Jimmy Fund (617) 632-3300.

Hockey

St. Moritz Devils Win 3 Games

The St. Moritz Devils' Squirt Minor hockey team won three games during the past week.

The Devils topped the BC Eagles, 6-2, with Nick Sarno and John Segalla scoring two goals apiece and Joe Carr and Corey Rosenfield one each. Tom Hughes, Mike Aylward, Steve Segalla and Mark Mulhern had assists. Goalie Kevin Regan was outstanding and Kevin Lynch and Brett Wood were standouts on defense.

Obi Aduba and Brandon Ray scored for the Eagles.

St. Moritz went to Enfield, Conn. and defeated the Springfield Junior Olympics, 4-1.

Rosenfield had two goals and Hughes and Aylward one apiece. Steve Segalla had two assists and Sean Sullivan, John Segalla and Robbie Johnson one each. Regan and defenseman Pat Balaconis were outstanding.

The Devils also defeated Worcester, 5-3, in their home opener at UMass/Boston.

Rosenfield had a hat trick and Aylward the other two goals. Regan had another strong game in goal.

Squirt A's Win, 8-2

Quincy's Squirt A hockey team, sponsored by South Boston Savings Bank, opened its season with an 8-2 victory over Belmont.

Danny Sheehan exploded for five goals, Dave Germain had two and Ryan Doyle one.

Charlie Sorrento had three assists, Steve Goff two and Ryan, Doyle, Jim Caskins, Mark Gibbons and Frank Curreri one apiece.

Andy Nestor, Steve McGonacle and Tom Gaeta played well offensively, Matt Gregory stood out in goal and Dom Papile, Brian Stock, Paul Flynn and Shane Kabilian played well defensively.

The Squirt A's are coached by Jack McInnis and Ed Campbell.

Wollaston Youth Hockey, Figure Skating Registration Continues

Registration for Wollaston Youth Hockey and figure skating is continuing.

Those interested in registering may do so by calling Frank LaPierre at 773-7809.

The programs are for boys and girls 4 to 12 years of age.

Beginner skating and Pee Wee hockey will be held Tuesdays fron 5 to 7 p.m. and Wednesdays from 5 to 6 p.m.

Bowling

Saluti's 106 Paces St. John's

Bob Saluti leads the St. John's Holy Name Bowling League with a 106.67 average, followed by Mike Priscella at 103.33.

The rest of the Top Ten: John Grande, 100.33; Dave Gilliland, 97.22; Jim Mastrantonio, 96.22; Rich Warner, 96.11; Don Gilliland, 95.78; Joe Zaccheo, 93.11; Joe Matarazzo, 92.50; and Ken Varnum, 92.00.

Saluti rolled the weekly high single of 119 and Dave Gilliland had 117. Saluti also had the high three of 339 and Dave Gilliland had 320.

Mastrantonio's team had the high team single of 385 and Saluti's team had 373. Mastrantonio also had the high team three of 1126 and Priscella's team rolled 1078.

The standings: Grande, 18-6; Priscella, 14-10; Zaccheo, 14-10; Saluti, 12-12; Matarazzo, 8-16; Mastrantonio, 8-16.

William Howard Taft started a presidential custom when he threw out the first "first ball" at the opening of baseball's 1910 major league season in a game between Washington and Philadelphia.

Save Gas and Money
Shop Locally

Quality Printing at a Reasonable Price.

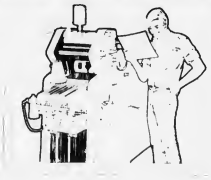

We have computerized our typesetting department and we're expanding our printing division.

We Specialize in:
Program Books, Brochures, Newspapers, Newsletters, Political Flyers, Tickets, Stationery, Envelopes and Typesetting.

The Quincy Sun

1372 Hancock St., Quincy Square
471-3100

Council To Turn Down Proposal For Supermarket

(Cont'd from Page1)

surrounding area."

DeCristofaro said he would side with Phelan and Ayers. "I haven't spoken with Bruce or Chuck, but if they feel they (Shaws) haven't addressed all the problems up there, then I'll certainly go along with what those two councillors think best."

Chretien said he too would vote against the project, declining to comment further.

Shaws' proposed to construct a new supermarket at the site of the old Boston Gear Works at 10 Hayward St. and 477-479 Hancock St. on the Wollaston-North Quincy line.

The proposal called for an an 86,000-square foot store at the site, including 56,000 square feet for the new market and 30,000 square feet for another user such as a women's clothing store, drug store or another retail store.

If approved, a portion of the 160,000-square-foot Boston Gear facility would have been demolished to make way for the project.

The proposal has been met with more neighborhood opposition than support. At a public hearing Oct. 4, 19 residents spoke in opposition while 36 were recorded in opposition. A petition signed by 500 North Quincy and Wollaston residents against the project was presented to the council Oct. 4.

At the same hearing, 14 people spoke in favor and another 10 were recorded in support.

Opponents feared the store would generate increased traffic, pollution, noise and existing drainage problems as well as impact local small businesses. Those potential detriments, they said, would outweigh any benefits from the store.

Among those voicing support for the project were representatives from the South Shore Chamber of Commerce and South Shore Building Trades. Supporters said the project would produce jobs, giving the local economy a boost.

Atty. Robert Fleming, who represents the applicant, could not be reached for comment.

Youth Here Less Likely To Use Alcohol, Other Drugs, Weapons

(Cont'd from Page 1)

according to the data. Asked about the use of alcohol in the 30 days prior to the survey conducted last spring, 59 percent reported no use at all. Of those who had used alcohol in the previous month, 17 percent reported using on one or two occasions; 9 percent reported use three to five times; and 13 percent reported using on six or more occasions.

Measures of "use in the last 30 days" is generally regarded as a better measure of current use patterns than measures of "life-time use" which may include high numbers of people who experiment once or twice with the substance.

"Any use by people under the legal drinking age is a concern," Finnegan said. "However, we need to compliment the almost 60 percent of our young people who apparently do not drink on a regular basis. This is a significant number of young people with whom to build our efforts."

Where youths drink is also an area of concern, Finnegan said. Over half of the youths who drank did so at a party or a friend's house.

"We know that a large amount of underage drinking takes place in unsupervised settings in people's own homes. The responsibility of the family and parents to provide appropriate supervision is vital," Finnegan said.

Almost a quarter of those youths who drank did so in a car. "This is very disturbing," Finnegan said. "The presence of any drinking in an automobile only raises the likelihood of accidents while under the influence of alcohol. This is an area that we must continue to address."

One statistic considered surprising to survey conductors involved the number of youth who have used inhalants, most of whom seem to have experimented with these substances at an early age.

Only 10 percent of youth surveyed said they have used inhalants, but of those who have, half did so before the age of 12.

"We want to make sure that kids understand the dangers of these substances," Finnegan said. "We'll be looking at different strategies to address this problem."

In other areas, the survey showed Quincy youth are much less likely to carry weapon that those across the state. Depending on which statistics are used, state averages indicate between 16 and 22 percent of all high school students reported carrying weapons.

The Quincy survey indicated only 10 percent have ever carried a weapon, defined as a club, knife or gun. "We need to work for the day when no youth in the city feels it necessary to arm him or herself," Finnegan said.

"However, we are pleased that this issue seems to be less of a problem in Quincy than in other communities."

Reflecting national statistics on adolescents and suicide, a large number of Quincy youth indicated they have either considered or planned their own death, with girls twice as likely to have done this than boys. Twenty-five percent of girls have considered hurting themselves, compared with 13 percent of the boys.

Seventeen percent of the girls have either considered or planned their own suicides, while nine percent of the boys have done so.

"These statistics are always disturbing," Finnegan said. "We must all work to show our young people how precious each one of them is to us. This must happen in the home, in the community, in the schools--everywhere.

"We must take every opportunity to help them see their own self-worth, so that no young person will ever think that suicide is the only way out of their difficulties."

Finnegan emphasized the survey results are useful only if they are used to guide the development of effective programs to address the problem areas.

"This survey was conducted to help us formulate worthwhile responses to the challenges identified. Every segment of our community now has a responsibility to identify where they can contribute, and begin to make a difference."

Municipal Lottery Runs Into Malone Stonewall

(Cont'd From Page 2)

underscore the fact that we need revenue and the state has neglected us," said Chretien. "On the other hand, the state doesn't want local competition and people are concerned about an overemphasis on gambling. I'm sensing a lot of discomfort among people, and I would be hesitant to move quickly on something like that."

Chretien added that he would also like to see a public hearing held on the matter before any vote is taken.

Cheney said Tuesday that he may eventually decide not to pursue the proposal and instead may try to develop an idea he has for a "sweepstakes" which could be held in the city two or three times a year.

He added that he, also, has heard from a number of residents who are in opposition the establishment of a Quincy lottery, and that is what has made him hesitant about immediately pursuing the lottery proposal.

"I have to rethink my position," said Chency. "I've been talking to a lot of people, and there's a lot more resistance from residents this time." Cheney has said in the past that in 1991, the majority of residents indicated that they were in favor of the proposal.

He said he feels a sweepstakes might be something that would be more agreeable with residents because it would be "more like a raffle."

In addition, Cheney indicated that after giving the lottery proposal some more thought, he is unsure if the state legislature actually would support it.

Cheney said that while he is not particularly fond of gambling, the moral decision regarding gambling has been made and the city should be allowed to pursue such avenues in order to raise much-needed revenues.

Girl Scouts Toy Drive For Quincy, Ill. Children Gets City Council Support

A toy drive which was recently started by Girl Scout Troop 4142 of St. Mary's Church in West Quincy has been given the support of the Quincy City Council.

The council Monday night passed a resolution stating it was in favor of the drive, which will benefit the children of Quincy, Ill. whose lives and homes were destroyed by massive flooding earlier this year. A relief effort begun in the city this past summer raised $23,000 and collected 100 tons of food for the flood victims.

Councillor Michael Cheney, who introduced the resolution, called the toy drive "courageous." He encouraged both his fellow councillors and residents throughout the city to be as generous as possible in contributing to the drive.

Cheney added after the meeting, however, that there are many similar local charities in the area and he hopes people will not forget about them if they donate to the Girl Scout drive.

For more information about the drive, call Troop Leader Barbara Gargan at 773-4994.

Cheney Amendment Would Allow Vertical Extensions On Dwellings

The City Council Ordinance Committee Monday night voted to support a proposal by Councillor Michael Cheney for an amendment to a city zoning ordinance which would allow vertical extensions to be placed on city dwellings.

Cheney said the proposal would allow residents to put dormers or square off roofs on their homes. He added that such changes were allowed until a recent land court ruling that vertical extensions are not allowed in a non-conforming area.

Cheney noted that the decision affects single dwelling homes zoned Residential "A" and multi-family homes zoned Residential "B" and "C." He said he hopes the City Council as a whole can vote on the issue by the end of the year.

Robert Cibotti III Begins College Early Through Trinity Program

Robert W. Cibbotti III of Quincy recently began his college career early through the Summer Challenge Program at Trinity College in Hartford, Conn.

The program is designed to enhance student achievement in mathematics and science.

Cibbotti was one of 15 new students at Trinity who participated.

Summer Challenge Program participants were selected from among those entering students who expressed an interest in mathematics and science.

Deadline For Retrofitting Flood Program Extended

In response to requests from several people who missed the deadline for the FEMA and CDBG funded retrofitting program to prevent further damage in flood prone properties, the City of Quincy plans to request additional funds from FEMA.

In order to justify its request, the city will need to generate information about homes that could be assisted under the new funding. Those who own a home or commercial structure prone to repetitive flood damage, would need financial assistance to address the situation, and have not submitted an application to the city, should contact:

Office of Housing Rehabilitation, Department of Planning and Community Development, 1305 Hancock St., Quincy, MA 02169, telephone 376-1050 or 376-1355.

There is no guarantee that additional FEMA funds would be awarded to Quincy or that FEMA funds, if awarded, would be sufficient to assist all applicants.

OBITUARIES

Thomas F. Blasi, 77

Former Veterans Contact Officer

A funeral Mass for Thomas F. Blasi, 77, of Quincy, was celebrated Oct. 15 in the Sweeney Brothers Home for Funerals, 1 Independence Ave.

Mr. Blasi died Oct. 10 at Quincy Hospital after suffering an apparent heart attack.

He was a contact officer with the Quincy Veterans Services Department for 30 years. He was also past commander of the Quincy American Legion Post.

An eucharistic minister and senior acolyte in St. John the Baptist Church, he was a member of the Holy Name Society, the Missionary Oblates of Mary Immaculate, the Ambassadors for Christ Society and the Quincy Council Knights of Columbus.

He was a former Norfolk County constable and member of the Massachusetts Chiefs of Police Association.

He was a notary public and member of the American Society of Notaries.

An Army sergeant during World War II, he served with the 9th Army Air Corps and was a member of the Charles A. Cavanaugh Disabled American Veterans and the George F. Bryan Veterans of Foreign Wars Post, Quincy.

Born in Boston, he was a graduate of Roxbury Memorial High School. He lived in Quincy since 1954.

He retired several years ago.

He is survived by his wife, Grace M. (Filippone) Blasi; a son and daughter, Thomas V. Blasi of Quincy and Marie G. Swift of Tampa, Fla.; a sister, Lynn Nicosia of Hyde Park; and three granddaughters.

Burial was in Mt. Wollaston Cemetery.

Funeral arrangements were by the Sweeney Brothers Home for Funerals, 1 Independence Ave.

Donations may be made to the American Heart Association, 20 Speen St., Framingham, MA 01701.

William F. Connors, 68

Worked At Fore River Shipyard

A funeral Mass for William F. Connors, 68, of Quincy, was celebrated Oct. 16 in St. Joseph's Church.

Mr. Connors died Oct. 14 at Quincy Hospital after a long illness.

A retired shipfitter at the Fore River Shipyard, he was born in South Boston.

He was a Navy veteran of World War II.

Husband of the late Pauline T. (Dubag) Connors, he is survived by a son, William J. Connors of Pembroke; three daughters, Nancy Ann Connors of Quincy and Patricia A. Broderick and Deborah Jewett, both of Weymouth; a brother, George Connors of Braintree; nine grandchildren, and a great-grandchild. He was the father of the late Robert Connors.

Burial was in Mt. Wollaston Cemetery.

Funeral arrangements were by the Sweeney Funeral Home, 74 Elm St.

SCOTT DEWARE

A THOUGHT FOR THE WEEK

"Count your blessings," goes the old song.

At a time of economic uncertainty, tight job situations, and tightening of belts, it is indeed time to count our blessings, to realize the graciousness of God in each of our lives.

Many times we overlook such blessings as good health, the blessings of family and friends, the blessings of a good food, and many countless others. There are many hidden blessings, as well: strength through sickness, patience through suffering, peace in the midst of stress, forgiveness from guilt.

Yes, count your blessings. Who can really count them all? The words of the ancient Aaronic Benediction are for each one of us: "The Lord bless you and keep you; The Lord make his face shine upon you and be gracious to you; The Lord lift up his countenance upon you and give you peace." (Numbers 6;24-26).

Deware Funeral Home
576 Hancock St., Quincy, MA
472-1137
Member of the "New England Funeral Trust" and your Suburban Boston Pre-Need funeral specialist
Serving All Religious Faiths
Services Rendered to Any Distance

Michael J. Fitzgerald, 86

Worked For U.S. Customs Service

A funeral Mass for Michael J. Fitzgerald, 86, of Quincy, was celebrated yesterday (Wednesday) in Sacred Heart Church.

Mr. Fitzgerald died Oct. 15 at home after a brief illness.

A retired field auditor in charge for the U.S. Customs Service, he began working there when he came to the United States from County Cork, Ireland, at age 19.

After his retirement in 1972, he moved to County Clare Island in Ireland. He returned to Quincy 10 years ago.

Husband of the late Julia (Mahoney) Fitzgerald and the late Mary (Linnane) Fitzgerald, he is survived by two sons, John W. Fitzgerald of San Francisco and William J. Fitzgerald of Bridgewater; a daughter, Sheila P. Fitzgerald of Quincy; two stepsons, Michael Linnane and Vincent Linnane, both of New York; a stepdaughter, Rosaleen O'Leary of New York; a sister, Madge Baker of Lynn; 14 grandchildren, and a great-grandson. He was the father of the late Joseph F. Fitzgerald.

Burial was in Milton Cemetery.

Funeral arrangements were by the Keohane Funeral Home, 785 Hancock St.

John J. Harper Jr., 54

Former Bartender, Warehouse Manager

A funeral Mass for John J. Harper Jr., 54, of Quincy, was celebrated Oct. 15 in St. Boniface Church.

Mr. Harper died Oct. 11 at South Shore Hospital in Weymouth after a long illness. He was a double amputee and a dialysis patient.

In his younger years, he worked as a bartender at the Stadium Pub and the Blackfriar's Pub, both in Boston. He subsequently managed the Bargain Center warehouse on Linden St. in Quincy for 10 years.

A baseball player in his youth in Boston's Brighton and Mission Hill sections, he never lost his love of sports. He remained a fan of the Atlanta Braves.

Born in Boston, he attended St. Columbkille's School in Brighton and Boston Trade School. He moved to Quincy 19 years ago.

He served in the Air Force from 1958 to 1962 and was stationed with a supply squadron in South Carolina.

Among his favorite pasttimes were cooking and reading. He was also a member of the Elks Lodge in Quincy.

He is survived by his wife, Catherine (McGrath) Harper; two sons, John J. Harper III of Dorchester and Greg Harper of Quincy; two daughters, Elizabeth Wynne of Dorchester and Jennifer Harper of Quincy; a brother, Robert Harper of Pembroke; two sisters, Katherine McCarthy of Brighton and Gertrude McMann of Jamaica Plain; and six grandchildren.

Burial was in Massachusetts National Cemetery, Bourne.

Funeral arrangements were by the Keohane Funeral Home, 785 Hancock St.

Donations may be made to the ramp fund of St. Boniface Church, 26 Shed St., Quincy, MA 02169.

MONUMENTS
Cemetery Lettering
Cleaning
Vases
Vigil Lights
Sculpturing
Rose Quartz
Mausoleums
Markers
Colonial Tablets
Stant Markers
Bronze Markers
617-471-0250

QUINCY MEMORIALS Inc.
18 Willard St.
Quincy 02169
"On The Expressway"
Exit 9 Near E. Milton Sq.
Free Illustrated Catalog
Budget Terms Available

Perley L. Sidney Sr., 65

Machinist; Performed As Clown

A funeral service for Peter Leroy Sidney Sr., 65, of Quincy, was held Tuesday in the Deware Funeral Home, 576 Hancock St.

A Masonic service was also held Monday by the West Roxbury-Dorchester Masonic Lodge.

Mr. Sidney died Oct. 15 at Quincy Hospital after a long illness.

He worked as a machinist at Kryptonite Corp. in Boston for many years. He was also an entertainer, performing as a clown named "Popcorn" for Aleppo Shrine Temple events and fundraisers. He was a member of Clowns of America, Alley 159.

In the 1960s he owned the Braintree Pet Shop and raised canaries and parakeets for sale. He worked as a carnival barker in the early 1970s and later became a machinist before his retirement a few years ago.

A member of the West Roxbury-Dorchester Masonic Lodge, he was also active in the Taleb Grotto of Quincy and the Aleppo Temple Shrine in Boston.

He was an Army veteran of World War II.

Born in South Ryegate, Vt., he lived in Quincy most of his life.

He is survived by two sons, Perley L. Sidney Jr. and Frank S. Monett, both of Mansfield; a brother, William G. Sidney of Alaska; a sister, Geraldine McKay of Florida; and two grandchildren. He was also the father of the late Ellery C. Sidney.

Burial was in New Calvary Cemetery, South Ryegate, Vt.

Dorothy L. Mullen, 73

Quincy Hospital Secretary For 25 Years

A funeral Mass for Dorothy L. (Burke) Mullen, 73, of Quincy, was celebrated yesterday (Wednesday) in St. John the Baptist Church.

Mrs. Mullen died Oct. 16 at Colonial Nursing Home in Weymouth after a long illness.

She worked as a secretary for Quincy Hospital for 25 years before retiring in 1989.

Born in Dorchester she was educated in Boston and Milton and lived in Milton for 12 years before moving to Quincy 43 years ago.

She worked for Sheraton's Department Store for 23 years and was a secretary for Bethlehem Steel at the Fore River Shipyard during World War II.

Wife of the late Joseph F. Mullen, she is survived by two sisters, Mary E. Lints of Weymouth and Rita V. Burke of Quincy; and many nieces and nephews.

Burial was in Blue Hill Cemetery, Braintree.

Funeral arrangements were by the Sweeney Brothers Home for Funerals, 1 Independence Ave.

Donations may be made to the Quincy Visiting Nurse Association Hospice Program, 1354 Hancock St., Quincy, MA 02169.

John J. Flannery Jr., 71

Retired Boston Cemetery Mason

A funeral Mass for John J. Flannery Jr., 71, of Quincy, formerly of Dorchester, was celebrated Oct. 16 in St. Ann's Church.

Mr. Flannery died Oct. 13 at Quincy Hospital after a brief illness.

A mason at Mt. Hope Cemetery in Jamaica Plain for the Boston Parks and Recreation Department for 30 years, he retired in 1986.

He was an Army veteran of World War II.

He served as a quartermaster for St. Kevin's Drum and Bugle Corps. from 1966 to 1972.

Born in Boston, he lived in Quincy for 16 years.

He is survived by his wife, Leona (Dunphy) Flannery; two sons, Air Force Master Sgt. John J. Flannery of Wichita Falls, Texas and Thomas J. Flannery of North Weymouth; a daughter, Joanne Brissenden of Brockton; and six grandchildren.

Burial was in Mt. Hope Cemetery, Jamaica Plain.

Funeral arrangements were by the Keohane Funeral Home, 785 Hancock St.

Donations may be made to the Kidney Foundation, 180 Rustcraft Rd., Dedham, MA 02026.

Sweeney Brothers
HOME FOR FUNERALS
RICHARD T. SWEENEY, JR.
JEFFREY F. SWEENEY
1 INDEPENDENCE AVENUE • QUINCY, MASS.
472-6344

United Way
It brings out the best in all of us.

Richard E. Fischer, 64

Retired Bank Employee

A private funeral service for Richard E. Fischer, 64, of Quincy, was held Oct. 12 in Hamel, Wickens and Troupe Funeral Home.

Mr. Fischer died Oct. 9 in Franvale Nursing Home.

He worked for the National Shawmut Bank for 38 years before retiring in 1985.

Born in Quincy, he attended Quincy schools and graduated from Boston University.

He is survived by a brother and sister, Robert L. Fischer and Nancy R. Fischer, both of Quincy.

Burial was in Mt. Wollaston Cemetery.

Funeral arrangements were by Hamel, Wickens and Troupe Funeral Home, 26 Adams St.

Donations may be made to the Multiple Sclerosis National Society of Massachusetts, 400 Totten Pond Rd., Waltham 02154.

Horace B. Young, 91

Retired Shipyard Draftsman

A memorial service for Horace B. Young, 91, of Quincy, was held Monday in the First Church of Squantum.

Mr. Young died Oct. 13 at the Scituate Ocean Manor Nursing Home after a long illness.

He worked as a draftsman for Bethlehem Steel and General Dynamics at the Fore River Shipyard in Quincy and at Stone & Webster in Boston before retiring 25 years ago.

He graduated from Northeastern University in 1923 with a degree in engineering.

Mr. Young was an active member of the First Church of Squantum and a member of the Atlantic Masonic Lodge for 50 years and the Squantum Seniors. He also enjoyed bowling.

Born in Quincy, he was a lifelong resident.

He is survived by his wife, Jeanie (Brown) Young; two sons, Stanley L. Young of Ohio and Thomas H. Young of Marshfield; a daughter, Dorothy L. Peirce of Connecticut; six grandchildren, and seven great-grandchildren.

Burial was in Mt. Wollaston Cemetery.

Funeral arrangements were by the Deware Funeral Home, 576 Hancock St.

Donations may be to the South Shore Hospice, 100 Bay State Drive, Braintree, MA 02184.

Dale T. Adams, 46

A funeral service for Dale T. Adams, 46, of Quincy, was held Oct. 16 in the Sweeney Brothers Home for Funerals, 1 Independence Ave.

Mr. Adams died Oct. 13 at Quincy Hospital.

He was a former carpenter.

An avid outdoorsman, he also enjoyed woodworking.

Born in Waterbury, Conn., he lived in Quincy for 15 years.

He is survived by his wife, Charlene M. (Nordby) Adams; a daughter, Charlotte M. Adams of Quincy; his mother, Arlene (Culver) Adams of Watertown, Conn.; a brothers, Gary Adams of Watertown, Conn.; and a sister, Linda Drouin of Virginia.

Burial was private.

Donations may be made to the charity of one's choice.

Caterina Russo, 72

A funeral Mass for Caterina Russo, 72, of Quincy, was celebrated Oct. 16 in St. John's Church.

Miss Russo died Oct. 13 at Quincy Hospital after a brief illness.

Born, raised and educated in Sicily, she came to the United States and settled in Quincy 22 years ago.

She is survived by her brother and sister-in-law, Nicola and Carmela (Schepis) Russo of Quincy; and two nieces and a nephew, Joanna Russo, Lena Russo and Angelo Russo, all of Quincy.

Burial was in Pine Hill Cemetery.

Funeral arrangements were by the Bolea-Buonfiglio Funeral Home, 116 Franklin St.

Vivian G. MacDonald, 64

A funeral Mass for Vivian G. (Stacy) MacDonald, 64, of Quincy, formerly of Hyde Park, was celebrated Oct. 14 in Sacred Heart Church.

Mrs. MacDonald died Oct. 11 at Brigham and Women's Hospital in Boston after a brief illness.

Born in Portland, Me., she lived in Quincy for 22 years.

She is survived by her husband, Robert F. MacDonald; a son, Michael Brennan of Cambridge; two daughters, Elaine Mitrano of Stoneham and Laurie LaBombard of Melrose; two brothers, John Stacy of Agawam and Pete Stacy of Weymouth; a sister, Betty Doody of York, Me.; and seven grandchildren.

Burial was in Blue Hill Cemetery, Braintree.

Funeral arrangements were by the Keohane Funeral Home, 785 Hancock St.

RELIGION

United First Parish

Dr. Sheldon W. Bennett, minister, will preach on "The Democracy Of God" during the 10:30 a.m. worship service Sunday at United First Parish Church (Unitarian Universalist) in Quincy Center.

Dr. Bennett will argue that traditional language of God as monarchy can no longer serve the modern age and will propose a new model for the spiritual policy.

Norman Corey, music director, will play organ solos by Mendlessohn. Matt Malloy and Bob Simpson will usher.

Visitors are welcome and are invited to the social hour in the parish hall following the service. Joyce Rogers will host.

Dr. Bennett will lead an adult study discussion, "Exploring Religious Questions," at noon following the social hour. This week's topic will be "Who Am I?" Newcomers are welcome.

Historic First Parish, "Church of the Presidents," is located at 1306 Hancock St., opposite City Hall. Church School and child care are provided (Brenda Chin, director). Call 773-1290 for information.

United Methodist

The Rev. Harry Soper Jr. will preach on "Two Greatest Commandments" at the 10 a.m. worship service Sunday at Quincy Community United Methodist Church, 40 Beale St.

Scripture reader will be Grace Shields. Greeters will be Robert and Judith Gordon. Ushers will be William Booth and Joseph Vallatini.

The Vision 2000 Worship Attendance Crusade continues, directed by Sharon Swindells. Sunday School will follow the pastor's Young Disciples Message. Church facilities are handicapped accessible and child care is provided.

Hostesses at the fellowship hour in Susanna Wesley Hall will be Joanne Nolan, Phyllis Ellison, Judy Malloy, and Margaret Minyard. Following the fellowship hour, the Sunday School will travel to Rutland for their annual picnic tour of the Heifer Project Overlook Farm.

Covenant Congregational

Rev. LuAnn Johnson, pastor, will preach at the 10:45 a.m. worship service Sunday at Covenant Congregational Church, Whitwell and Granite Sts.

Rev. Johnson will begin a new sermon series.

Richard Smith, minister of music, will direct and accompany the choir in an introit and two anthems. He will also play an organ prelude, offertory and postlude.

Sunday School for all ages will begin at 9:30 a.m. During the worship service, an attended nursery is available for children age 4 and under. Attendant will be Nancy Dixon or Donald White.

Following the service, coffee will be served in the fellowship hall downstairs. Volunteers are needed for the month of November.

For more information about church activities, call 479-5728.

Houghs Neck Congregational

Grotto Sunday will be observed Sunday at Houghs Neck Congregational Church, 310 Manet Ave.

Instead of the regular 9 a.m. worship service, breakfast will be served at 9 a.m. at the church. Cost is $3 for adults and reservations are required. Children will be admitted free and Sunday School will be held at the regular time.

Dr. Peter V. Corea will preach on "Freedom, Power, Love And Wisdom" at the 10:30 a.m. worship service. The choir will sing under the direction of Arden Schofield. Greeter will be Chester Radden.

The Centennial Committee will meet after the service.

The church is equipped for the physically challenged.

NEWSCARRIERS WANTED

Here's a chance to earn extra money by building a Quincy Sun home delivery route.

Telephone: 471-3100

Bethany Congregational

The Rev. George Hodgkins, interim minister, will preach on "Faith And Health" during the 10 a.m. worship service Sunday at Bethany Congregational Church, Quincy Center.

Scripture reader will be Wendell Cosgrove. Lindsey Taylor Wallace, infant son of Kevin and Pamela Wallace, will be baptized by Rev. Hodgkins.

The chancel choir will sing with soloist Carolyn Bohlken and Gregory Flynn, organist and choir director. Greeters will be Edith Goodnow and Natalie Batchelder.

Church School classes will be at 10 a.m. Child care is provided for infants and toddlers.

The Youth Group will meet at the church this Friday at 6 p.m. to attend an October Dance at Christ Congregational Church in Brockton.

Squantum First Church

"Between the Lines" was the title of a sermon preached Sunday at the First Church of Squantum by the Rev. Dr. Gene Langevin.

The text was taken from the second chapter of John.

Organist Mary Ruth Scott and pianist Janet Williamson accompanied the congregation in singing hymns.

Greeters were Jack and Ruth Westerbeke. Ushers were Earl Taylor and Harry Holmes. Fellowship Hour was hosted by Lorraine Josselyn and Renee Johnson.

Demolay Installation Of Officers At Masonic Temple

Old Colony Chapter Order of Demolay Public Installation of Officers will be held Saturday, Oct. 23 at 7:30 p.m. at the Masonic Temple, 1170 Hancock St., Quincy Center.

Eric Leuchte is master councilor elect. Demolay is a youth organization for boys ages 13-21.

All are welcome.

Sterling Middle School PTO To Meet Nov. 3

The Sterling Middle School PTO will meet Wednesday, Nov. 3 at 7 p.m. in the school faculty lounge, 444 Granite St.

Parents are encouraged to attend. There were will be refreshments and a door prize.

North Quincy Seniors Fair Today

The North Quincy Seniors will hold a fair today (Thursday) from 10 a.m. to 3 p.m. at the Community United Methodist Church, Wollaston.

A trip to the Sterling Inn will be held Thursday, Oct. 28 at 9:30 p.m.

Church of Saint John the Baptist

44 School St., Quincy, MA

MASS SCHEDULE

Saturday 4:00 & 7:00 pm

Sunday: 7 am, 9 am, 11 am, 12:30 and 5:30 pm

Confessions in Chapel Sat. 3-3:45 pm

Rectory-21 Gay St. 773-1021

CHRISTIAN DIOR • SOPHIA LOREN • JOAN COLLINS • VUARNET • PIERRE CARDIN

Fashion Eyewear SAVE $35

J.B. OPTICAL & HEARING AIDS

1361-A Hancock St., Quincy Sq.

773-3505 • 773-4174

Hearing Aids Complete $499

30 Day Trial 2 Yr. Warranty

FREE VALIDATED PARKING

1 YEAR WARRANTY ON ALL FRAMES

HALSTON • AVANT GARDE • OSCAR DELA RENTA • YVES SAINT LAURENT • TIURA

LEGAL NOTICES

COMMONWEALTH OF MASSACHUSETTS
THE TRIAL COURT
THE PROBATE AND FAMILY COURT
Norfolk Division
Docket No. 93P2419E1
Estate of ANNE A. HUBBARD
late of QUINCY
In the County of NORFOLK
NOTICE

A petition has been presented in the above-captioned matter praying that the last will of said decedent be proved and allowed and that RICHARD J. HUBBARD of BOXFORD in the County of ESSEX be appointed executor named in the will without surety on the bond.

If you desire to object to the allowance of said petition, you or your attorney should file a written appearance in said Court at Dedham on or before 10:00 in the forenoon on November 17, 1993.

In addition you should file a written statement of objections to the petition, giving the specific grounds therefore, within thirty (30) days after the return day (or such other time as the Court, on motion with notice to the petitioner, may allow) in accordance with Probate Rule 16.

Witness, Robert M. Ford, Esquire, First Justice of said Court at Dedham, this sixth day of October, one thousand nine hundred and ninety-three.

THOMAS PATRICK HUGHES
Register of Probate

10/21/93

COMMONWEALTH OF MASSACHUSETTS
THE TRIAL COURT
THE PROBATE AND FAMILY COURT
Norfolk Division
Docket No. 92P2794E1
Estate of JACQUELINE A. WHITCOMB
AKA: JACQUELINE M. WHITCOMB
late of QUINCY
In the County of NORFOLK
NOTICE

A petition has been presented in the above-captioned matter praying that the last will of said decedent be proved and allowed and that NANCY MYERS, FORMERLY KNOWN AS NANCY MARIE WHITCOMB of QUINCY in the County of NORFOLK be appointed executrix named in the will without surety on the bond.

If you desire to object to the allowance of said petition, you or your attorney should file a written appearance in said Court at Dedham on or before 10:00 in the forenoon on November 10, 1993.

In addition you should file a written statement of objections to the petition, giving the specific grounds therefore, within thirty (30) days after the return day (or such other time as the Court, on motion with notice to the petitioner, may allow) in accordance with Probate Rule 16.

Witness, Robert M. Ford, Esquire, First Justice of said Court at Dedham, this first day of October, one thousand nine hundred and ninety-three.

THOMAS PATRICK HUGHES
Register of Probate

10/14/93

LEGAL NOTICES

COMMONWEALTH OF MASSACHUSETTS
THE TRIAL COURT
THE PROBATE AND FAMILY COURT
Norfolk Division
Docket No. 93P2418E1
Estate of MURIEL F. MELLYN
late of QUINCY
In the County of NORFOLK
NOTICE

A petition has been presented in the above-captioned matter praying that the last will of said decedent be proved and allowed and that EUNICE J. FLORES of QUINCY in the County of NORFOLK be appointed executrix named in the will without surety on the bond.

If you desire to object to the allowance of said petition, you or your attorney should file a written appearance in said Court at Dedham on or before 10:00 in the forenoon on November 17, 1993.

In addition you should file a written statement of objections to the petition, giving the specific grounds therefore, within thirty (30) days after the return day (or such other time as the Court, on motion with notice to the petitioner, may allow) in accordance with Probate Rule 16.

Witness, Robert M. Ford, Esquire, First Justice of said Court at Dedham, this sixth day of October, one thousand nine hundred and ninety-three.

THOMAS PATRICK HUGHES
Register of Probate

10/21/93

COMMONWEALTH OF MASSACHUSETTS
THE TRIAL COURT
THE PROBATE AND FAMILY COURT
Norfolk Division
Docket No. 93P2447E1
Estate of ADOLPH S. MINUKAS
late of QUINCY
In the County of NORFOLK
NOTICE

A petition has been presented in the above-captioned matter praying that the last will of said decedent be proved and allowed and that CHRISTENA G. GREEN of ALEXANDRIA in the State of VIRGINIA be appointed executrix named in the will without surety on the bond.

If you desire to object to the allowance of said petition, you or your attorney should file a written appearance in said Court at Dedham on or before 10:00 in the forenoon on November 24, 1993.

In addition you should file a written statement of objections to the petition, giving the specific grounds therefore, within thirty (30) days after the return day (or such other time as the Court, on motion with notice to the petitioner, may allow) in accordance with Probate Rule 16.

Witness, Robert M. Ford, Esquire, First Justice of said Court at Dedham, this thirteenth day of October, one thousand nine hundred and ninety-three.

THOMAS PATRICK HUGHES
Register of Probate

10/21/93

Jennifer Sava Attends Mass. Advanced Studies Program

Jennifer Sava of North Quincy, a student at Fontbonne Academy in Milton, recently returned for her senior year after participating in the six-week Massachusetts Advanced Studies Program.

She was chosen from among 500 nominees to attend the statewide program, which is open to outstanding public and parochial school students. It was held on the campus of Milton Academy.

Each student chooses a special field of study, as well as a writing skills course.

She is the daughter of Lorraine Sava of 17 Holyoke St.

LEGAL NOTICES

COMMONWEALTH OF MASSACHUSETTS
THE TRIAL COURT
THE PROBATE AND FAMILY COURT
Norfolk Division
Docket No. 93P2446E1
Estate of FLORENCE T. GATELY
late of QUINCY
In the County of NORFOLK
NOTICE

A petition has been presented in the above-captioned matter praying that the last will of said decedent be proved and allowed and that CAROLE SKELLETT of BRAINTREE in the County of NORFOLK be appointed executrix named in the will without surety on the bond.

If you desire to object to the allowance of said petition, you or your attorney should file a written appearance in said Court at Dedham on or before 10:00 in the forenoon on November 24, 1993.

In addition you should file a written statement of objections to the petition, giving the specific grounds therefore, within thirty (30) days after the return day (or such other time as the Court, on motion with notice to the petitioner, may allow) in accordance with Probate Rule 16.

Witness, Robert M. Ford, Esquire, First Justice of said Court at Dedham, this thirteenth day of October, one thousand nine hundred and ninety-three.

THOMAS PATRICK HUGHES
Register of Probate

10/21/93

COMMONWEALTH OF MASSACHUSETTS
THE TRIAL COURT
THE PROBATE AND FAMILY COURT
Norfolk Division
Docket No. 93P2419E1
Estate of ANNE A. HUBBARD
late of QUINCY
In the County of NORFOLK
NOTICE

A petition has been presented in the above-captioned matter praying that the last will of said decedent be proved and allowed and that RICHARD J. HUBBARD of BOXFORD in the County of ESSEX be appointed executor named in the will without surety on the bond.

If you desire to object to the allowance of said petition, you or your attorney should file a written appearance in said Court at Dedham on or before 10:00 in the forenoon on November 17, 1993.

In addition you should file a written statement of objections to the petition, giving the specific grounds therefore, within thirty (30) days after the return day (or such other time as the Court, on motion with notice to the petitioner, may allow) in accordance with Probate Rule 16.

Witness, Robert M. Ford, Esquire, First Justice of said Court at Dedham, this sixth day of October, one thousand nine hundred and ninety-three.

THOMAS PATRICK HUGHES
Register of Probate

10/21/93

LEGAL NOTICES

COMMONWEALTH OF MASSACHUSETTS
THE TRIAL COURT
THE PROBATE AND FAMILY COURT
Norfolk Division
Docket No. 93P2362E1
Estate of JOLE B. TIRONE
late of QUINCY
In the County of NORFOLK
NOTICE

A petition has been presented in the above-captioned matter praying that the last will of said decedent be proved and allowed and that BEATRICE C. GREEN of SCITUATE in the County of PLYMOUTH be appointed executrix named in the will without surety on the bond.

If you desire to object to the allowance of said petition, you or your attorney should file a written appearance in said Court at Dedham on or before 10:00 in the forenoon on November 17, 1993.

In addition you should file a written statement of objections to the petition, giving the specific grounds therefore, within thirty (30) days after the return day (or such other time as the Court, on motion with notice to the petitioner, may allow) in accordance with Probate Rule 16.

Witness, Robert M. Ford, Esquire, First Justice of said Court at Dedham, this sixth day of October, one thousand nine hundred and ninety-three.

THOMAS PATRICK HUGHES
Register of Probate

10/21/93

COMMONWEALTH OF MASSACHUSETTS
THE TRIAL COURT
THE PROBATE AND FAMILY COURT
Norfolk Division
Docket No. 93P2354E1
Estate of MARION G. ROGERS
late of QUINCY
In the County of NORFOLK
NOTICE

A petition has been presented in the above-captioned matter praying that the last will of said decedent be proved and allowed and that WILLIAM D. JACKSON of QUINCY in the County of NORFOLK and E. BARBARA DEWOLFE of QUINCY in the County of NORFOLK be appointed executors named in the will without surety on the bond.

If you desire to object to the allowance of said petition, you or your attorney should file a written appearance in said Court at Dedham on or before 10:00 in the forenoon on November 17, 1993.

In addition you should file a written statement of objections to the petition, giving the specific grounds therefore, within thirty (30) days after the return day (or such other time as the Court, on motion with notice to the petitioner, may allow) in accordance with Probate Rule 16.

Witness, Robert M. Ford, Esquire, First Justice of said Court at Dedham, this sixth day of October, one thousand nine hundred and ninety-three.

THOMAS PATRICK HUGHES
Register of Probate

10/21/93

LEGAL NOTICE

COMMONWEALTH OF MASSACHUSETTS
THE TRIAL COURT
PROBATE AND FAMILY COURT DEPARTMENT
Norfolk Division
Docket No. 92P0146T1
Notice of Fiduciary's Account

To all persons interested in the estate of Elroy Oringer late of Quincy in the county of Norfolk.

You are hereby notified pursuant to Mass. R. Civ. P. Rule 72 that the first account(s) of Dorothea B. Oringer of Jamaica Plain in the County of Suffolk, and Paul J. Gallagher of Burlington in the county of Middlesex, as Trustee (the fiduciary) of the will of said deceased has been presented to said Court for allowance.

If you desire to preserve your right to file an objection to said account(s), you or your attorney must file a written appearance in said Court at Dedham on or before the fifth day of November, 1993 the return day of this citation. You may upon written request by registered or certified mail to the fiduciary, or to the attorney for the fiduciary, obtain without cost a copy of said account(s). If you desire to object to any item of said account(s), you must, in addition to filing a written appearance as aforesaid, file within thirty days after said return day or within such other time as the Court upon motion may order a written statement of each such item together with the grounds for each objection thereto, a copy to be served upon the fiduciary pursuant to Mass. R. Civ. P. Rule 5.

WITNESS, Robert M. Ford, Esquire, First Justice of said Court at Dedham this sixth day of October, 1993.

THOMAS PATRICK HUGHES
Register of Probate

10/21/93

LEGAL NOTICE

RETROFITTING FLOOD PRONE HOMES IN QUINCY

In response to requests from several people who missed the deadline for our FEMA and CDBG funded retrofitting program to prevent further damage in flood prone properties, the City of Quincy plans to request additional funds from FEMA. In order to justify its request, the City will need to generate information about homes that could be assisted under this new funding. If you own a home or commercial structure that suffers from repetitive flood damage, would need financial assistance to address this situation, and have not submitted an application to the City, please contact the:

Office of Housing Rehabilitation
Department of Planning and Community Development
1305 Hancock Street, Quincy, MA 02169
Tel. 376-1050 or 376-1355.

There is no guarantee that additional FEMA funds would be awarded to Quincy or that FEMA funds, if awarded, would be sufficient to assist all applicants.

10/21/93

INVITATION FOR BIDS

INVITATION FOR BIDS
CITY OF QUINCY, MASSACHUSETTS
PURCHASING DEPARTMENT
1305 HANCOCK ST., QUINCY, MA 02169

Invites sealed bids/proposals for furnishing and delivering to the City of Quincy:
ANIMAL SHELTER: ONE (1) NEW 1994 VAN, NOVEMBER 3, 1993 @ 10:00 AM
WEIGHTS & MEASURES: ONE (1) NEW 1994 PICK-UP TRUCK, NOVEMBER 3, 1993 @ 10:15 AM
POLICE DEPT.: TEN (10) NEW HARLEY-DAVIDSON FLHT-PB POLICE MODEL MOTORCYCLES, NOVEMBER 3, 1993 @ 10:30 AM
SCHOOL DEPT.: FALL ATHLETIC SUPPLIES, NOVEMBER 3, 1993 @ 11:00 AM

Detailed specifications are on file at the office of the Purchasing Agent, Quincy City Hall, 1305 Hancock St., Quincy, MA 02169.

Bids must state exceptions, if any, the delivery date and any allowable discounts.

Firm bid prices will be given first consideration and will be received at the office of the Purchasing Agent until the time and date stated above, at which time and date they will be publicly opened and read.

Bids must be in a sealed envelope. The outside of the sealed envelope is to be clearly marked, "BID ENCLOSED" with time/date of bid call.

The right is reserved to reject any or all bids or to accept any part of a bid or the one deemed best for the City.

James A. Sheets, MAYOR
Robert F. Denvir, Jr., PURCHASING AGENT

10/21/93

CLASSIFIEDS

EVERYBODY'S MARKETPLACE

FOR RENT

HALLS FOR RENT
Newly Renovated
Sons of Italy Social Center
Golden Lion Suite
Capacity - 300
Venetian Room
Capacity - 140
Call 472-5800
TF

HALL FOR RENT
Nickerson Post No. 382
American Legion, Squantum, MA
Handicapped Accessible.
Capacity 90 or less.
Call 328-9824
Monday through Saturday 4-7 pm TF

2 HALLS FOR RENT
1 suitable for large functions (350+ people); other suited for smaller functions (120 people). Call the George F. Bryan Post
472-6234 12/30

PERSONAL

PRAYER TO THE BLESSED VIRGIN
(Never Known to Fail)
Oh most beautiful flower of Mt. Carmel, Fruitful vine, splendor of Heaven, Blessed Mother of the Son of God, Immaculate Virgin, Assist me in my necessity. Oh Star of the Sea, help me and show me herein you are my mother. Oh, Holy Mary, Mother of God, Queen of Heaven and Earth! I humbly beseech you from the bottom of my heart to succor me in this necessity. There are none that can withstand your power. Oh, show me herein you are my mother. Oh Mary conceived without sin, pray for us who have recourse to thee (3x) Holy Mother, I place this cause in your hands (3x) Holy Spirit, you who solve all problems, light roads so that I can attain my goal. You who gave me divine gift to forgive and forget all evil against me and that in all instances in my life you are with me. I want in this short prayer to thank you for all things as you confirm once again that I never want to be separated from you in eternal glory. Thank you for your mercy toward me and mine. The person must say this prayer 3 consecutive days. After 3 days the request will be granted. This prayer must be published after the favor is granted.
C.D. 10/21

ST. JUDE'S NOVENA
May the Sacred Heart of Jesus be adored, glorified, loved and preserved throughout the world now and forever. Sacred Heart of Jesus, pray for us. St. Jude, helper of the hopeless, pray for us. St. Jude, worker of miracles, pray for us. Say this prayer 9 times a day for nine consecutive days without mentioning the favor. On the eighth day your favor will be granted, no matter how unobtainable it seemed. Publication of this prayer must be promised.
C.D. 10/21

THANK YOU GOD
Say 9 Hail Mary's for 9 days, ask for 3 wishes, 1 involving business, and 2 impossible. On the 9th day, publish this article and your wishes will be answered, even though you may not believe it.
C.M.M. 10/21

FOR RENT

HALL FOR RENT
North Quincy K of C Building
5 Hollis Avenue
For information please call
767-0519 TF

HALL FOR HIRE
Weddings, Showers, Meetings, Banquets
Elks Home, 440 E. Squantum St. Quincy
472-2223
TF

OFFICE FOR RENT
Completely remodeled-Pilrate Bath with Shower-Seperate Entrance Off Street Parking-All utilities included.
Larry 471-1059 10/21

PERSONAL

PRAYER TO THE HOLY SPIRIT
Holy Spirit, you who gives meaning to and shines light on my path so that I may reach my goals, you who gives me the divine grace to forgive and forget the evil done unto me and which is with me at every moment of my life. I want in this short dialogue to reassure you one more time that I do not ever want to be separated from you, no matter how grand the worldly possessions may be, my desire to be with you and my brothers in perpetual glory will not be lessened. (One should say this prayer 3 days in a row without mentioning the request, within 3 days the divine favor shall be granted, no matter how unobtainable it seemed) Publish this prayer as soon as your request is granted.
C.D.10/21

OH HOLY ST. JUDE, Apostle and Martyr, great in virtue and rich in miracles, near kinsman of Jesus Christ, faithful intercessor of all who invoke your special patronage in time of need, to you I have recourse from the depths of my heart and humbly beg you to whom God has given such great power to come to my assistance and help me in my present and urgent petition. In return I promise to make your name known and cause you to be invoked. (Say 3 Our Fathers, Hail Marys and Glorias. Publication must be promised.) St. Jude, pray for us and all who invoke your aid, Amen. (This Novena has never been known to fail.) I have had my request granted. (This Novena should be said on 9 consecutive days.) D.M. 10/21

THANKSGIVING NOVENA TO ST. JUDE:
O Holy St. Jude, Apostle and Martyr, great in virtue and rich in miracles, near kinsman of Jesus Christ, faithful intercessor of all who invoke your special patronage in time of need, to you I have recourse from the depths of my heart and humbly beg to whom God has given such great power, to come to my assistance, help me in my present and urgent petition. In return, I promise to make your name known and cause you to be invoked. Say 3 Our Fathers, 3 Hail Marys and Glories. Publication must be promised. St. Jude pray for us and all who invoke your aid. Amen. This Novena has never been known to fail. I have had my request granted. (This Novena to be said on 9 consecutive days C.D. 10/21

THANK YOU GOD
Say 9 Hail Mary's for 9 days, ask for 3 wishes, 1 involving business, and 2 impossible. On the 9th day, publish this article and your wishes will be answered, even though you may not believe it.
D.M. 10/21

Thank You
Blessed Mother
B.R. 10/21

SERVICES

EXPERT
LAMP REPAIR & REWIRING
GRANITE LOCK CO.
472-2177
755 SOUTHERN ARTERY
QUINCY TF

INSTRUCTION

Educational Therapy
Individualized for children and adults. Specializing in Reading Disabilities. Have Orton-Gillingham training. Certified teacher.
Call Linda 472-5119 11/24

MISCELLANEOUS

HARVEST CRAFT SHOW
First Baptist Church of Wollaston, 81 Prospect Ave., Quincy.
Saturday October 23, 10am-4pm.
Admission $1.00, children 50¢
Items by talented crafters, food table and snack bar. From Newport Ave. take South Central Ave. or Beale St. to Prospect Ave.
For more information Call
472-0824

"Course In Miracles"
Discussion Group begins Tuesday nights October 26, 7-9 PM. For further info call Barbara Stackhouse 328-4321 11/4

Quincy Mother's Co-op
Halloween party-Tuesday, Oct. 26, 1:00-3:00 pm at Christ Church, 12 Quincy Avenue. $2.00 for non-members. $1.00 for members. 10/21

Psychic Discussion Group
Begins Friday nights Oct. 29th 7-9 PM. Also private readings available. For further info call Barbara Stackhouse 328 4321. 11/4

THANK YOU GOD
Say 9 Hail Mary's for 9 days, ask for 3 wishes, 1 involving business, and 2 impossible. On the 9th day, publish this article and your wishes will be answered, even though you may not believe it.
A.M.D. 10/21

SERVICES

A&T VACUUM
- 19.95 Overhaul Special on any vacuum
- Sewing machine repairing
- VCR repairing and cleaning
- Sharpening (scissors, knives, etc.)
- Oreck XL Vacuums $249
- Electrolux w/power nozzle $199.
- Used vacuums $45 & up

27 Beale St., Wollaston
479-5066 TF

"THE LIFE OF THE PARTY"
The Purple Dinosaur performs for any occasion
- Balloon Deliveries
- Birthday Parties
- Family Functions
- Store Appearances
- Hospital Visits

Guaranteed Best Prices
Call 847-8957
Pager: 617-226-3725 1/6

FOR SALE

PROPANE
20 LB. TANK EXCHANGE
$7.99
WEST QUINCY ONLY
CURRY ACE HARDWARE
472-6250 WEST QUINCY

AVON PRODUCTS
Quality and Convenience. Call your representative for a FREE catolog today!
Jennifer 773-5940 10/21

PRAYER TO THE BLESSED VIRGIN
(Never Known to Fail)
Oh most beautiful flower of Mt. Carmel, fruitful vine, splendor of Heaven, Blessed Mother of the Son of God. Immaculate Virgin, assist me in my necessity. Oh Star of the Sea, help me and show me you are my mother. Oh, Holy Mary, Mother of God, Queen of Heaven and Earth, I humbly beseech you from the bottom of my heart to succor me in my necessity (make request). There are none that can withstand your power. Oh Mary conceived without sin, pray for us who have recourse to thee (3x). Holy Mary, I place this cause in your hands (3x). Say this prayer for 3 consecutive days and then you must publish and it will be granted to you. P.J.G. 10/21

SERVICES

PROFESSIONAL
REPAIR WINDOWS & SCREENS
CURRY ACE HARDWARE
472-6250 W. QUINCY 773-7711 N. QUINCY 843-4251 BRAINTREE

CARPET & UPHOLSTERY CLEANING BY JK&K
My dry foam method results in!!!
- Thorough Cleaning
- Fast Drying - 1-2 Hrs.
- Surprisingly Low Rates

Insured, Free Quotes by Phone
Call Joe Pulera
471-6319 11/11

BOB'S WINDOW WASHING
Gutters Cleaned & Oiled
Free Estimates
Fully Insured
479-2512 11/4

PRECISION LAMP REPAIR & REWIRING
CURRY ACE HARDWARE
472-6250 W. QUINCY 773-7711 N. QUINCY 843-4251 BRAINTREE

PC and MAC REPAIR
Remedial cleaning, virus, check $50. Upgrages, LANS, software installation and configuration, on site repair. Used MACS and PC'S wanted.
617-925-9172 10/21

R.J. JOYCE
Interior-Painting-Exterior-Wall Coverings
35 years experience
Call after 5 PM
471-4283 11/25

SERVICES

Your South Shore Headquarters For

Appliance Service **ON ALL MAJOR APPLIANCES**

HANCOCK TIRE & APPLIANCE
115 Franklin St., So. Quincy
472-1710
TF

YARD WORK CO.
- Reliable Lawn Mowing Service
- Expert Bush & Hedge Trimming
- Yard Cleanup
- Fertilize Lawn
- Other Work-Ask

Experienced
FREE Estimate
Call Bill Fielding
471-6124 TF

WANTED

HAND TOOLS WANTED
Wood or steel planes. Also, chisels, clamps, tool chests, old hand tools, all trades (machinist, pattern maker, watchmaker, etc.) shop lots. Also, antiquarian books, frames, paintings, crocks, lanterns. Antiques in estate lots.
1-617-558-3839 TF

Used T.V's, VCR's, and Stereos,
working or not. Also Nintendo & Sega.
286-1312 10/28

RETAIL

Add to your wardrobe
Inexpensively and Fashionably
Come to Diana's Attic
for womens and childrens clothing at
32 Copeland St., Quincy.
328-3522 11/18

The Quincy Sun

MAIL TO: THE QUINCY SUN, 1372 Hancock St., Quincy, MA 02169
PAYABLE IN ADVANCE. Payment must accompany order.

RATES

	1 WEEK	3-7 WEEKS
☐ Services		
☐ For Sale		
☐ Autos		
☐ Boats		
☐ For Rent		
☐ Wanted		
☐ Help		
☐ Pets		
☐ Lost		
☐ Real Estate For Sale		
☐ Real Estate Wanted		
☐ Miscellaneous		
☐ Work Wanted		
☐ Antiques		
☐ Coins & Stamps		
☐ Rest Homes		
☐ Instruction		
☐ Day Care		
☐ Personal		
☐ Electrical & Appliances		

INDEX

- ☐ $5.00 for one insertion, up to 20 words, 10¢ for each additional word.
- ☐ $4.60 per insertion up to 20 words for 3-7 insertions of the same ad, 10¢ each additional word.
- ☐ $4.30 per insertion up to 20 words for 8-12 insertions of the same ad, 10¢ more each additional word.
- ☐ $4.00 per insertion up to 20 words for 13 or more insertions of the same ad, 10¢ each additional word.

Enclosed is $_____ for the following ad to run _____ weeks in the Quincy Sun

COPY:_____

NO REFUND WILL BE MADE AT THIS CONTRACT RATE IN THE EVENT OF CANCELLATION.
DEADLINE: MONDAY, 5:00 P.M. PLEASE INCLUDE YOUR PHONE NUMBER IN AD.

POLITICAL ADVERTISEMENT PLOITICAL ADVERTISEMENT POLITICAL ADVERTISEMENT POLITICAL ADVERTISEMENT

$32,000,000

That's how much of your money the MWRA has wasted on foolish spending, according to the State Auditor's report. That's more than $300 for every man, woman and child in Quincy. And, they've got a lot more spending to do.

They didn't waste your money all at once. A few million here, a few million there. They blew $13 million on a series of mishaps that started with a giant drill to bore the sewage outfall pipe into Massachusetts Bay. The drill didn't work, so it couldn't bore the hole -- and it also couldn't produce the crushed stone the MWRA needed. So, the MWRA *bought* crushed stone from a vendor for $6.8 million, then had the drill fixed, and then paid *another* $4.7 million to have the stone the drill *did* produce carted away. Sounds like Moe, Larry and Curley in the tunnel business, doesn't it? But wait -- there's more.

The legislature approved a $24 million appropriation in the state budget this year to provide ratepayers some relief, but no one mentioned that the MWRA had *already* wasted that money, and more. So, by the time the Legislature contributed 24 million of your *tax* dollars to the MWRA, the agency had already flushed 32 million of your *rate* dollars down the drain.

Charles McIntyre will fight hard to keep the heat on the MWRA to make sure that waste like this doesn't happen again. Ever.

McIntyre

Councillor at-Large

Committee to Elect Charles McIntyre, 75 Palmer Street, Quincy, Massachusetts: Patricia "Tippy" Marella, Chairwoman; John Cristiani, Treasurer

Thomas Crane Public Library
Box 379
Quincy, Ma. 02169

The Quincy Sun

VOL. 26 No. 6 Thursday, October 28, 1993 30¢

MAYOR JAMES SHEETS (left) and Ward 4 City Councillor Thomas Fabrizio unveil artist's conceptual rendering of a new golf course-recreational complex proposed for the site of the former landfill in West Quincy. Looking on is Peter O'Connell, one of the partners of Quarry Hills Associates, the company in charge of the project.
(Quincy Sun photo by Robert Bosworth)

On W. Quincy Landfill Site

Multi-Million Golf Course, Rec. Complex Plans Are Unveiled

By MICHAEL WHALEN

A plan to build a new multi-million dollar golf course and recreational complex at the site of the former landfill off Ricciuti Drive in West Quincy was unveiled Tuesday by Mayor James Sheets and other city officials.

Sheets said that such a project at the site, which encompasses nearly 400 acres, has been "a long time in coming."

"That area is the last frontier in the City of Quincy," said Sheets. "It's a magnificent sight. We cannot allow a resource of this area to go unmapped."

Sheets said that an industrial development at the site would likely be "sporadic" and "unplanned," but the proposed project will improve the quality of life in the city and will make people want to move to Quincy in the future.

The mayor said that Quarry Hill Associates of Quincy, the company in charge of the project, has been working on the concept of the project "for the past four to six months." He added that plans for the site include a golf course, driving range, baseball, soccer and softball fields; a skating pond, and other amenities.

Sheets said the project will be completed at no cost to the city. The development will be "paid for privately" by Quarry Hill Associates, he said, and the company will also be permanent caretaker of the site by having control over the maintenance and operation of the golf course and other fields.

Sheets also noted that Quarry Hill Associates will purchase soil and other excavation material from the Third Harbor Tunnel "Big Dig" Project in Boston. The material would be used to contour the site. Exact topography of the area, especially the golf course, will be worked out at a later time.

The mayor said in all, the project will cost between $8 and $12 million.

Ward 4 City Councillor Thomas Fabrizio called the proposal "extraordinary" and "the most exciting proposal the city has seen since I've been on the council."

"This is a golden opportunity, and I'm very proud to be part of it," said Fabrizio. He added that he was particularly pleased with the prospect of having an ice skating pond at the site "because then it becomes a 12-month-a-year recreation facility."

Peter O'Connell, one of the partners in Quarry Hill Associates, said that the project is "a unique window of opportunity" and added, "I'm very

(Cont'd On Page 24)

32% Voter Turnout Seen

5 City Council, 3 School Seats At Stake Nov. 2

Five city council and three school committee seats will be at stake in the Quincy city election Tuesday, Nov. 2.

City Clerk Joseph Shea is predicting 32 percent voter turnout--the lightest for a city election in 36 years.

Shea is basing his forecast mainly on the fact that Mayor James Sheets for the second election in a row is running unopposed. He is the first mayor in the city's history to have twice gone unchallenged.

Only two other mayors, Thomas Burgin in 1940 and Francis McCauley in 1983 were re-elected without opposition--each once.

With no mayoral fight, the main focus in this year's election is for councillor-at-large, the Ward 4 council seat and the school committee race in which two of the three seats are vacant.

Councillors at-large Timothy P. Cahill, Michael T. Cheney and former Mayor Joseph J. LaRaia are seeking re-election.

They are challenged by Mary P. Collins, former school committeewoman and former Norfolk County commissioner, and Charles R. McIntyre, son of the late James R. McIntyre, making his first bid for public office.

This will be the first time the McIntyre name has been on a city election ballot since 1969. It will also mark the first time both the McIntyre and LaRaia names have been on the same ballot as opponents since 1965 when James McIntyre defeated LaRaia for mayor.

LaRaia, who lost a city council at-large bid two years ago, made it back to the council earlier this year when Patricia Toland gave up her seat to become assistant city clerk. LaRaia, who was runner-up in 1991, was elected by the city council to fill the Toland vacancy.

There are two ward council contests with the most action in Ward 4 where incumbent Thomas Fabrizio is challenged by 18-year-old Michael D'Amico who was waged a spirited campaign.

In Ward 3, incumbent Lawrence Chretien is opposed by school bus driver Robert Boussy who has not been very visible.

Running unopposed for council ward seats are Peter Kolson, Ward 1; Theodore P. DeCristofaro, Ward 2; Charles J. Phelan, Jr., Ward 5; and Bruce J. Ayers, Ward 6.

School Committeeman Ronald Mariano, who is also a state representative, is the only school committee member seeking re-election this year. Both Frank Santoro and Margaret (Peggy) King decided not to run.

Five candidates mainly have their eyes on two open seats. They are:

(Cont'd On Page 24)

Sheets Will Seek $725,000 Budget Cut

By MICHAEL WHALEN

Mayor James Sheets said Tuesday he plans to ask the City Council to reduce the city's FY94 budget by over $725,000.

Sheets said the line item being reduced is the Massachusetts Water Resources Authority's sewer assessment. A recent state appropriation in excess of $20 million granted to the city has made the reduction possible, he said.

The savings will mean an average household of four family members will pay $15 a year less for the sewer charge, according to Sheets. The mayor said that this is the first time in city history the MWRA assessment has been reduced.

Sheets said because residents are billed quarterly for the sewer assessment, the savings will not kick in until Jan. 1. He said he plans to ask the City Council to reduce the budget at an upcoming meeting.

Department of Public Works Commissioner David Colton confirmed Sheets' figures, saying that the average household of four will pay an annual sewer fee of $750, as opposed to $765, because of the state monies received by the city. He added that initially the MWRA had predicted that the average Quincy household would pay $790 for FY94, which began July 1, but the authority was able to make cuts in its budget which allowed the figure to drop to $765.

In FY93, the average annual sewer fee in the city was $705, Colton said.

The city's FY94 sewer assessment will drop from $13,498,073 to $12,773,848, a savings of $725,025, the commissioner said. Colton added that in FY93, the city paid $11,927,307 for the MWRA assessment.

Don't Forget:
Turn Your Clocks Back
An Hour Saturday Night

Police 'Senior Alert' Program

Quincy Police Chief Francis Mullen announces his Crime Prevention Unit continues to offer the "Senior Alert" program to Quincy organizations.

The program, designed for seniors, will help educate the public about how they can avoid being the victims of scams and robberies.

The video accompanying the program illustrates the problems that seniors may encounter within the home, on the street, and at work.

The program lasts about one hour. A VCR and monitor are recommended so that the program can be properly presented.

Local organizations and clubs interested in viewing this program should put their request in writing and address it to:

Chief Francis Mullen, Quincy Police Department, 1 Sea St., Quincy, MA 02169.

The program is presented free of charge, courtesy of the Quincy Police Department.

Houghs Neck Council Honors Two Churches, Kay Powers

By RUTH WAINWRIGHT

Houghs Neck residents filled St. Thomas Aquinas Saturday night to honor Most Blessed Sacrament and the Houghs Neck Congregational Church for their 100 years of spiritual guidance to the community.

Former Mayor Francis McCauley introduced speakers who included Rev. William English of Most Blessed Sacrament Church, and Rev. Dr. Peter V. Corea, 47 years at the Houghs Neck Congregational Church, and Rev. M. Alicia Corea, associate minister for 43 years and the first woman minister ordained in Quincy.

City Councillor-at-Large Michael Cheney and Ward 1 Councillor Peter Kolson were present to make several surprise announcements. Checks for $5,000 each were presented by a representative from Modern Continental SAE American, in charge of construction at the Nut Island Sewage Plant. These were in recognition of the inconvenience of residents by company trucks and equipment.

Recipients were Jack Walsh of Great Hill, who will use the money for two community basketball community teams for boys and girls. The other was prepared to the Houghs Neck Community Council and accepted by Renee Stone, retiring president.

Cheney announced also that a room has been promised at the Atherton Hough School where a Houghs Neck Museum will be established for use of students and residents. Old pictures, newsletters and other memorabilia will be contributed by community residents, and a drive will be held later to fund the project. A video of Houghs Neck is planned for March, "350 Years of Houghs Neck History," to be presented at the Broad Meadows Middle School by Cheney.

DISTINGUISHED SENIOR--Mrs. Kay Powers, 88, a 55-year Bird St. resident, receives a plaque as "Distinguished Senior Citizen" from emcee Francis McCauley at the annual Awards Night of the Houghs Neck Community Council

(L. Wainwright photos)

HONORED--Rev. Peter V. Corea of Houghs Neck Congregational church and Fr. William English of Most Blessed Sacrament Church share a light moment during the tribute to 100 years of community service by both churches at the annual Awards Night of the Houghs Neck Community Council.

Mayor James Sheets spoke of the great character of Houghs Neck people." He also praised McCauley in securing funds for the new construction at Quincy City Hospital, traveling to Washington to work on the project while he was mayor.

Citations for the churches and Mrs. Powers, "Distinguished Senior Citizen, were presented by Sheets, Rep. Stephen Tobin, Peggy O'Connor from the Council on Aging, and the councillors.

The Honor Awards Night is held annually by the Houghs Neck Community Council.

Save Gas and Money
Shop Locally

Cravings

Frozen Yogurt & More

Now Serving

- Espresso
- Cappuccino
- Latte'
- Mochaccino
- Shots
- Biscotti

This coupon good for 1 FREE Biscotti with any Coffee Drink, Hot or Cold

1585 Hancock St., Quincy Center
(Next to Pier 1 Imports)

Offer valid w/ coupon • Thru November 3, 1993 • 1 per customer

CRAVINGS FROZEN YOGURT & MORE

Welcome Wagon INTERNATIONAL INC

WOULD YOUR COMPANY LIKE TO BE REPRESENTED IN OUR BASKETS?
Please call:

Judy	Barbara	Trish
Hingham	Quincy	Hanover
749-2606	479-2587	826-3179

Walgreens DRUG STORES

in conjunction with

Eli Lilly

presents

A Free Diabetes Clinic

(Performed by Ruth Webber R.N.)

Wednesday, November 3, 1993
9-3 PM

at

Walgreens Pharmacy
550 Adams Street
Quincy, MA 02169

For more details call
770-3435

INTERNATIONAL HOUSE of PANCAKES RESTAURANT

INTERNATIONAL HOUSE OF PANCAKES

Blackboard Specials
served daily 4 p.m. - 9p.m.

1. Chicken Scampi 4.99
served with Pasta & Garlic Bread
2. Mexican Beef & Rice 4.99
3. Stuffed Peppers 4.99
served with Pasta & Garlic Bread
4. Sausage Cacciatore 4.99
served with Pasta & Garlic Bread
5. Knockworst & Beans 4.99
served with Brown Bread
6. Chicken Corden Bleu 5.99
served with Vegetable & Potato
7. Beef & Broccoli 5.99
served with Rice and Vegetable
8. Chicken Marsala 5.99
served with Pasta & Garlic Bread
9. Mixed Grill (London Broil, Chicken, Sausage) 6.99
served with Vegetable and Potato
10. Seafood Newbury 6.99
served with Pasta & Garlic Bread

All Dinners include choice of soup or salad, Jello or ice cream for dessert

25% Senior Discount from from 2-5 PM daily, except with coupons or on specials

111 Washington Street, Quincy 479-8185

Despite Strong Opposition

Supermarket Plans To Be Re-Submitted

By MICHAEL WHALEN

Despite strong opposition from local residents and the City Council, Shaw's Supermarkets Inc. plans to resubmit a plan for a new store at the site of the old Boston Gear Works sometime early next year.

Shaw's withdrew its proposal for a new supermarket at the site at a special meeting of the City Council Monday night. The council is the special permit granting authority regarding retail facilities in an industrial zone, and a majority of councillors indicated last week that they would vote against the proposal.

A new zoning ordinance last year changed the special granting authority from the Zoning Board of Appeals to the City Council, and the Shaw's proposal is the first to apply to that ordinance. Shaw's would have needed the support of 2/3 of the council--six of the nine councillors--for its proposal to win approval.

Although the majority of the council has expressed opposition, however, the developer of the project said that a new proposal will be submitted sometime early next year. Because the council voted unanimously to support the withdrawal--a majority council is needed to allow an applicant to withdraw--Shaw's may resubmit its proposal at any time.

"We're going to try for a revised plan," said Mark Dickinson, president of Dickinson Development Co. in Quincy. "We want to do a Shaw's Supermarket there, and that's what we're going to try to do. There are an awful lot of ugly uses for the site, such as an auto shop, truck terminal, or some kind of manufacturing plant, that the City Council would have no authority over."

Despite the fact that most residents at two public hearings and additional neighborhood meetings opposed the project, Dickinson said he still felt that the majority of the people in Wards 5 and 6 could be convinced of the benefits of the project. The site, located at 10 Hayward St. and 477-479 Hancock St. on the Wollaston-North Quincy line, is divided between the two wards.

"I think the neighborhood is more than just a few streets and a few people," he said. He added that the revised plan he intends to submit will "not necessarily" be one for a smaller supermarket.

City Council President Charles Phelan, who represents Ward 5, said at Monday night's meeting that he would not support any similar proposals for the site in the future.

"I want to make it clear that I will not support this if it comes back in three months," said Phelan. "After having been involved with reviewing this the last few months, we came to the conclusion that a project of this size will not work at the site."

Ward 6 Councillor Bruce Ayers, who looked over the plan in detail with Phelan, agreed.

"We put a lot of work into it, and our intentions from the start were to give the community the opportunity to address this issue," said Ayers. "Everything that has come from the neighborhood (residents) has indicated that, basically, the size of the project is too big for the area."

Although councillors were in agreement over their opposition to the supermarket, there was some discussion on whether Shaw's should be allowed to withdraw the proposal. Councillor Joseph LaRaia said he felt the council would be sending a wrong message to residents if Shaw's were allowed to do so.

"I know some neighbors are concerned, and I've discussed it with a few individuals," said LaRaia. "I think we're sending a wrong message that this (proposal) is still alive."

City Solicitor Stephen McGrath said at the meeting that a majority vote of the City Council is needed to allow an applicant to withdraw in such a situation. He also noted that even if the Shaw's proposal were voted on and defeated by the council, the company could return to the council in two years with a plan for the site that is "substantially changed" from its present one.

Other councillors said they had no problem with allowing Shaw's to withdraw.

"I've been on the council for 12 years, and this is not the first time we've done this (allowed an applicant to withdraw) as a courtesy," said Ward 2 Councillor Theodore DeCristofaro, who made a motion to allow the withdrawal. "I'm sure the ward councillors (Phelan

(Cont'd On Page 24)

Shipyard Museum Plankowner

EDWARD GERSTEL of Quincy, left, presents a $1,000 donation to United States Naval and Shipbuilding Museum Director Bill MacMullen. Donations are being accepted to help establish the museum which is scheduled to open at the Fore River shipyard in Quincy Point next spring. Those donating $1,000 or more to the museum become "plankowners" and special life-time museum members. For more information or to make a contribution, call 479-7900 or visit the museum office at 1250 Hancock St. (Presidents Place), Quincy Center.

(Quincy Sun photo by Robert Bosworth)

Arnolds Bakery Outlet
65 Billings Road, N. Quincy
Discount Prices
Arnold • Thomas • Drakes
Archway • Entenmann's
Also Available - Fresh Zeppy's bagels
Bring in this ad and receive a free Arnold or Thomas product with a purchase of $5 or more
Offer expires 10/31/93
Hours: Mon-Fri-9-6; Sat. 9-5
We now carry Lottery Tickets
786-8328

Buccini's Mister SUB
Pizza – Pasta – Subs
Syrians – Salads
Dine In or Carry Out, or Delivered
62-64 Billings Road, No. Quincy, MA 02171
Hot Line 328-9764 • 328-0266 FAX 786-9792

Hi Neighbor!
YOU CAN DO BETTER AT COLONIAL FEDERAL.
Buying a new car? Let Colonial put you in the driver's seat with Colonial's new
DRIVER'S SIDE FINANCING
Colonel Fed
WITH A NEW CAR LOAN, COLONIAL IS ALWAYS ON THE DRIVERS SIDE!
2 YEARS 5.99% APR 24 monthly payments of $44.31 for each $1000 borrowed
3 YEARS 6.25% APR 36 monthly payments of $30.54 for each $1000 borrowed
4 YEARS 6.50% APR 48 monthly payments of $23.72 for each $1000 borrowed
COME IN OR CALL 617-471-0750 FOR FURTHER INFORMATION
COLONIAL FEDERAL SAVINGS BANK
"Your neighborhood bank!"
QUINCY 15 Beach Street 617-471-0750
EAST WEYMOUTH Corner of Middle and Washington Streets 617-331-1776
HOLBROOK 802 South Franklin Street 617-767-1776
INSURED FDIC
Colonel Fed

OPINION

The Quincy Sun

USPS 453-060
Published weekly on Thursday by
The Quincy Sun Publishing Co Inc
1372 Hancock St, Quincy Mass 02169

Henry W Bosworth Jr, Publisher
Robert H Bosworth, Editor

30¢ per copy. $12.00 per year by mail in Quincy
$14.00 per year by mail outside Quincy. $17.00 out of state

Telephone 471-3100 471-3101 471-3102
Second class postage paid at Boston, Mass

Postmaster Send address change to
The Quincy Sun, 1372 Hancock St, Quincy Mass 02169

The Quincy Sun assumes no financial responsibility for typographical errors in advertisements but will reprint that part of an advertisement in which the typographical error occurs

White House Wreath To Honor John Adams

A wreath from the White House will be placed on the tomb of John Adams Saturday at noon at United First Parish Church, Quincy Center.

The wreath-laying ceremony will mark the 258th birth-date anniversary of the second President of the United States and signer of the Declaration of Independence.

Commander Peter Ligman, C.O. Naval Reserve Center Quincy, will present the wreath on behalf of President Clinton. A Color Guard from the Naval Air Station South Weymouth will present the colors.

Dr. Sheldon W. Bennet, minister of the church, will offer some remarks. The church and the crypt of presidents will be open for tours.

Historic United First Parish, "Church of the Presidents," is located at 1306 Hancock St., opposite City Hall. Call 773-1290 for information.

Free Legal Clinic At Quincy Court Nov. 3

The next Free Legal Clinic sponsored by the Norfolk County Bar Association will be held Wednesday, Nov. 3, at Quincy District Court from 6-8 p.m.

This is a free service to the public and would benefit anyone who is seeking legal advice but cannot afford it.

Attorneys will be available for private consultations, free of charge. No appointment is necessary. For further information contact Adrienne Clarke at 471-9693.

United Way
It brings out the best in all of us.

Medically Speaking

by Michael M. Bakerman, M.D., F.A.C.C.

GETTING RID OF THE GALLBLADDER

They typically start sometime after a meal, often arriving with severe abdominal pain, bloating, nausea and vomiting. Gallbladder attacks can be excruciating, and without treatment, they are likely to get worse. Two types of surgical procedures are commonly prescribed for removing diseased gallbladders cholec stectomy, or removal of the gallbladder through a single abdominal incision, has long been a proven, successful treatment. For the laparoscopic cholecystectomy, a tiny telescope (laparoscope) and other surgical instruments are inserted into the abdomen, and the gallbladder is removed through a small incision in the navel.

P.S. Gall bladder removal is one of the most common, most successful forms of surgery.

The laparoscope has revolutionized many types of surgery, ranging from gallbladder removal to treatment of endometriosis. If you would like to learn what you can do to stay healthy and ward off the dangers of heart attacks, feel free to call any of the doctors—myself, Dr. Lisa Antonelli, or Dr. Ronald Dunlap, at COMPREHENSIVE CARDIAC CARE at 472-2550. If necessary, we will refer you to another medical professional. Office hours are by appointment. We have more parking at our new office, located in Crown Colony, 700 Congress St., Suite 2C, in Quincy. I am affiliated with Quincy Hospital and South Shore Hospitals.

Sunbeams

By Henry Bosworth

The Council Presidency

Next year's City Council presidency may be riding on next week's election results.

The three contenders for the gavel are Michael Cheney, Tim Cahill and Larry Chretien.

CAHILL

CHENEY

CHRETIEN

At the present time, Cheney reportedly is the closest to nailing down the honor with an apparent four-vote bloc. Five votes are needed in the nine-member council.

Cheney reportedly has Ted DeCristofaro, Peter Kolson and Tom Fabrizio in his corner. And Cheney himself makes four.

Cahill and Chretien reportedly two votes each at this time with Joseph LaRaia Cahill's second vote and present Council president Charles Phelan Chretien's No. 2 vote.

Ward 6 Councillor Bruce Ayers, in this scenario is once again the swing vote.

AYERS

If he lines up with Cheney, — providing he holds his other votes — Cheney would become council president.

This is Cheney's third shot at the presidency. He lost out to Patricia Toland who is now assistant city clerk, four years ago and to Phelan.

Two years ago Ayers was the key vote for Phelan.

Cheney reportedly started putting votes together six months ago learning from both Toland and Phelan who got off to early behind-the-scene starts in their successful bids.

But the whole picture could change with next week's election results.

DeCristofaro, Kolson and Ayers will positively be in that picture as they are now because all three are running unopposed.

But Cheney, Cahill and LaRaia are being challenged by Mary Collins and Charles McIntyre.

If Collins and/or McIntyre are elected next week it could turn the council presidency picture upside down.

Fabrizio has to get by Michael D'Amico in Ward 4 and Chretien by Robert Boussy in Ward 3. If one didn't, that could change the picture, too.

You might see some new campaigning for the council presidency election night as the returns come in.

❑

THE COUNCIL PRESIDENCY has long been considered a springboard to the mayor's office and Cheney, Cahill and Chretien would like to spring there.

But the presidency is no sure ticket to get there.

A number of council presidents have gone on to become mayor but not always directly. Some were elected two or more years after serving as council president.

Council presidents who went on to become mayor in the past half-century include Charles Ross, Thomas Burgin, Amelio Della Chiesa, James McIntyre, Arthur Tobin and James Sheets.

But you don't have to be a council president to become mayor.

Two recent mayors were never council president: Walter Hannon and Frank McCauley.

Recent council presidents who did not become mayor include George Burke, Vincent Smyth, John Quinn, Leo Kelly and John Lydon. None of them ever ran for mayor. Burke opted to successfully run for district attorney.

Although it is no guarantee being Council President will make you mayor, it does help. The presidency is the second most powerful city political office—second only to the mayor. The council president names the council committee chairman and members, runs and controls the council meetings, and is more often sought after by the press to be quoted on issues. And as head of the City Council, he has more opportunity to take issue with the incumbent mayor on various important matters if he chooses to do so.

Who will be the next council president? Will he be the next mayor?

One of the answers may be there next Tuesday night.

❑

SPEAKING OF MAYORS and election nights, Frank McCauley does an excellent job as analyst on Continental Cablevision's Ch. 3 election nights.

McCAULEY

McCauley, who is also a history buff, knows his city and its politics. As early returns come in, he's usually right on target giving viewers a preview of what to expect that night.

Ed Fiddler, who heads up Continental's community televisions and his volunteers do a good job on all community events and particularly shine on election nights.

Quincy is fortunate to have a cablesystem like Continental. It is superior to and more than cable outlets in many other communities.

But, hey gang, don't let candidate interviews get in the way of the returns as they come in.

Halloween Safety Tips

Police Chief Francis E. Mullen offers the following safety precautions to motorists, parents and homeowners to ensure a happy and safe Halloween for the children and residents of Quincy.

Motorists are advised to exercise caution on Halloween, Sunday, Oct. 31. Children will be "trick or treating," wearing costumes with masks, and crossing streets as they go throughout the community.

Parents should go over these safety rules with their children before they leave the house.

•Cross only at corners.

•Never cross between parked cars.

•If there is no sidewalk, walk facing the oncoming traffic.

•Remove masks before crossing streets.

Parents should follow these tips to further insure the enjoyment of Halloween:

•Make sure children are dressed in light-colored clothes; short enough to prevent tripping. (Reflectors and/or reflective material would be added safety measures.)

•Make sure children can see well through face masks, if worn.

•Makeup is preferable to face masks as it does not hinder vision.

•Accompany young children.

•Go out early, in daylight if possible, or carry a flashlight in the dark.

•Stay within the boundaries of your immediate neighborhood and visit only the homes you know.

•Watch for traffic.

•Only accept and give wrapped or packaged candy.

•Examine candy before allowing children to eat it.

Residents should remove all obstacles from their steps and leave on outside lights which will help prevent youngsters from falling.

Readers Forum

Action Speaks Louder Than Words

Editor, *The Quincy Sun:*

Recently, the Area Director of Metro South-state Department of Mental Health, Barbara Leadholm, wrote a letter to the editor printed in *The Patriot Ledger* on Sept. 30. It was in response to that recent violent attack and rape of a 76-year-old resident of the Clement O'Brien Towers. As someone who has worked in both direct-care and support services for the state Dept. of Mental Health in Metro Boston since 1972, I agree with her position up to a point. None of us should make unsubstantiated quantum leaps blaming the mentally ill who live at the housing complex for a crime yet without a suspect.

However, I disapprove of Leadholm's attempt at reframing the public policy issue at stake here. She says those recovering from mental illness ought to be able to live in a community among people of all ages and backgrounds. Personally, I think that's a good idea but what of the right of the elderly to live in a community setting of their own choosing? Don't the elderly have a right to living in senior housing? Or has that right been abrogated? Leadholm, also, states "...with proper community-based supports in place such as those at the Clement O'Brien Towers" but she doesn't go on to detail any of those "community-based supports."

She further states the "need to educate the community about mental illness has never been greater," but again, what about educating the DMH and all their bureaucrats about the needs of older Americans? Here is the problem. When government and DMH appointees pit two groups of folks both in need of housing, neither group is served. Sadly, a gulf is created between two groups who should be allied with each other against government inaction.

I have little use for Leadholm's apparent knee-jerk reaction as printed in *The Patriot Ledger*. No one, hopefully, will buy her guilt trip. The mentally ill are not the enemy. The elderly are not the enemy. Both of them are victims of a housing shortage. If government was doing a better job, affordable housing wouldn't be such a scarce commodity. I am not pandering to the elderly in my stated position and I would condemn any person or local official who I viewed as fostering hysteria but that's not the case here.

Apparent self-serving expressions of shock over the incident the place took at Clement O'Brien Towers are not enough. Perhaps the state Department of Mental Health in Metro South does understand the the feelings of the elderly but perhaps they don't. Education is a two-way street. Has the area director, himself, gone into these public housing units for the elderly and talked with there folks over the changes taking place with the many new laws and regulations concerning the disabled? Or has she dumped this problem on local officials at city and town halls within the Metro South Region?

Hopefully, the state Department of Mental Health which tries to respond to the misunderstanding and stigma attached to those suffering a mental illness would also show just a little empathy for other groups in society also very much in need of many of the same things as the mentally and physically disabled.

Is the housing shortage for the mentally ill a public policy issue to be rectified by the elderly population? I believe that the Deinstitutionalization, a process begun in the 70s to move patients out of institutions and into the community, looks better on paper than in real life. Many times there is inadequate community-based housing and supports waiting for them.

If state officials were doing their jobs right, there would be enough public housing units to go around for all. But it is easier for folks up on Beacon Hill at the State House to hand the problem of adequate housing for the elderly and disabled to local officials for figuring out. It's called dumping and the state under the Weld Administration seems to have penchant for doing so.

Action speaks louder than words and it is time for the state Department of Public Health to stop whining and become part of the solution for a change.

Sal Giarratani
185 Atlantic St.
North Quincy

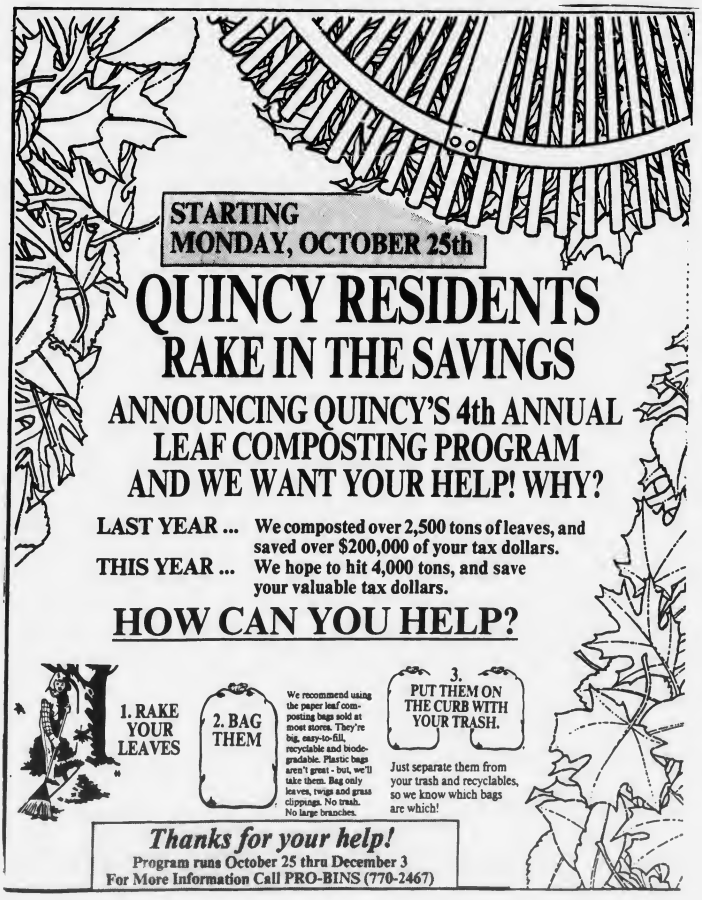

Quincy's Yesterdays

FR Shipyard Workers Reach New Agreement

Oct. 28-Nov. 3
1956
37 Years Ago

The Bethlehem Steel Co. and the Industrial Union of Marine and Shipbuilding Workers of America reached agreement on a new contract covering some 15,000 workers in the company's East Coast shipyards, including 5,100 at Fore River.

The wage section of the agreement provided for raises of nine to 22 cents an hour the first year and seven to 10 cents the second and third years for workers who are currently making $1.71 to $2.27 an hour and some specialists making more.

Other improvements under the agreement included four hours call-in pay instead of two, one more paid holiday (Feb. 22) making seven in all, changes in the vacation plan plus better pension and insurance plans and elimination of "in between pay rates."

Meanwhile, the Fore River management filed suit in Suffolk Superior Court for a temporary injunction to restrict picketing by 300 members of the draftsmen union, who were striking for a new contract. Their picket line had halted production at the yard.

And Donald Edmonston was reelected president of the Shipbuilding Workers Local 5 with 1,560 votes to 1,350 for his opponent, Stanley Kyller of the pipe shop. Edmonston also was reelected to the local's negotiations committee.

SCHOOL OVERSPENDING

Purchasing Agent Joseph A.E. Erickson, told the City Council he can prove that the School Department "is going to spend a lot of unnecessary money" for equipment for the new Broad Meadows Junior High School. The cost is already $30,000 over estimate he said.

City Councillor Thomas S. Burgin assailed an item in the Broad Meadows contract that called for some $5,000 in travel expenses for the architects to fly back and forth between Boston and Chicago. The city had already received two bills for $250 each.

QUINCY-ISMS

Atty. Michael A. DeSimone of Boston, defeated in the Democratic primary for congress, brought legal action to make the Quincy Board of Registrars to give him a certified list of Democrats who voted in the primary . . . Color films of the construction and launching of the first Texas Tower at the Fore River shipyard and its installation on Georges Bank were shown at a Kiwanis Club meeting . . . Rump steak was 89 cents a pound and a 50 pound bag of potatoes 99 cents at the Shop 'n Save supermarket, 20 Independence Ave., South Quincy . . . Herb Fontaine, the WJDA disc jockey, conducted a record hop featuring the "Mello Maids" at the Fore River Clubhouse . . . Carol Colavecchio was elected president of the eighth grade class at the Woodward School . . . The late Louis Athanasian, Houghs Neck cafe proprietor, bequeathed $10,000 to City Hospital . . . Lt. Gov. Sumner Whittier wound up his South Shore campaign for governor with a speech from the steps of City Hall . . . A six-ounce package of M and M candy coated chocolates was 35 cents at the Kresge's store, 1445 Hancock St. . . . The First Parish Church displayed its 1652 communion silver and a 1795 Bible as part of the celebration of the 320th anniversary of the first gathering . . . William A. O' Connell and Edward G. White of the Quincy Chamber of Commerce went to Glouster to explain Quincy's success with offset parking . . . "Bus Stop," starring Marilyn Monroe and Don Murray and "Uranium Boob," with Dennis Morgan, was playing at the Lincoln Theater in Quincy Point . . . Prospects for a community junior college in Quincy brightened up when Rep. Carter Lee announced he is drafting a bill to provide state aid for junior colleges . . . Heslip E. Sutherland was elected president of the Quincy Cooperative Bank, succeeding Louis S. Cleaves, who resigned . . . The Atlas Powder Co., seeking a new home outside of Quincy, was turned down by the towns of Stow and Groton . . . The Massachusetts Public Health Council approved the allocation of a federal grant of $250,000 to assist in construction of a $2 million addition to City Hospital . . . Shotguns were $28 95 at Hilton's, 1620 Hancock St. . .

Quincy Hospital Auxiliary Fudge, Bake Sale Nov. 5

The Quincy Hospital Auxiliary will hold its annual Fall Fudge, Raffle and Bake Sale Friday, Nov. 5 from 11 a.m. to 2 p.m. in the hospital lobby.

Drawing tickets are available through auxiliary members at at locations throughout the hospital. A cash prize of $500, as well as knitted and homemade items will be awarded.

Home-baked goods, fudge and jellies will also be offered for sale. Proceeds will benefit patient care.

Admission is free. Call 773-6100, ext. 2061 for further details.

COUNTRY ACADEMY CHILDREN'S CENTER
182 Green St., North Weymouth
331-1087
OCTOBER IS 3-YEAR-OLD MONTH!

During this month only, new students enrolling during October will save 50% off the first month's tuition. By referring a friend, get another 50% off next month! (Plus the friend gets 50% off their first month!!!) We offer arts, crafts, music, science & nature, drama, gym, and much, much more . . .
Call 331-1087 for details

Save Gas and Money Shop Locally

GIRLS UNITED, a local rap-dance group that trains at Lisa's Dance Studio in Quincy, won a Gold Medal at the recent American Dance Spectrum National Championships. The girls qualified for the National Championships by winning a Silver Medal at the regional competition last April, and have won awards in various other competitions. From left, Jennifer Skotniczny, Jennifer Marshall, Courtney Doyle and Kristen Lavery.

Domenic M. Strazzulla, MD
Eye Physician and Surgeon

The office of Domenic M. Strazzulla, MD, specializing in cataract surgery with lens implants and laser surgery, welcomes:

Jeanne Hopkins, OD
Board Certified Optometrist

Dr. Hopkins specializes in contact lens fittings and routine eye care for current and new patients.

Domenic M. Strazzulla, MD
Crown Colony Office Park
500 Congress Street, Suite 1A-1
Quincy, MA 02169

For an appointment, call:
(617) 770-1505

QSO Fall Concert At First Parish Nov. 5

The Quincy Symphony Orchestra, in cooperation with the National Park Service, Adams National Historic Site, will perform its Fall Concert Friday, Nov. 5 at 8 p.m. at United First Parish Church, 1306 Hancock St., Quincy Center.

A number of Quincy residents are in the orchestra. Valerie Densmore plays oboe, Tim Van Dam is on trombone and Janette Blackburn, Bobby Williamson, Andy Walsh, Christine Cotter and Eleanor Nelson play in the violin section.

The program, entitled "Colors of Music," will celebrate the 40th season of the orchestra. Program notes will emphasize the influence of music on the Adams Family, particularly during their diplomatic tours in Europe. John Adams, second President of the United States, spent 10 years abroad while his son and sixth U.S. President John Quincy Adams spent 16 years in Europe.

Music will include works by Gretry, Beethoven, Handel, Cimerosa and Vivaldi. Steve Wright, a member of the orchestra, will perform a Bassoon Concerto by Vivaldi and a 140-voice chorus from Eastern Nazarene College and North Quincy High School will sing choruses from Handel's "Messiah."

Ann Danis, associate professor of music at the University of Rhode Island, is music director and conductor of the QSO. During the 1989-90 season she was a guest conductor of the Cape Cod Symphony. She is also music director of the newly-formed Ocean State Chamber Orchestra.

Tickets are $10, $8 for seniors and students. A reception will follow the concert in the parish hall of the church. Tickets are available at United First Parish Church, Thomas Crane Public Library, Washington St., Quincy Center and Sullivan's Corner, 716 Hancock St., Wollaston.

For more information call 328-3631 or 925-4319.

FREE ADMISSION COUPON
TO THE BEST KEPT SECRET OF THE SOUTH SHORE
NEPONSET FLEA MARKET
2 HANCOCK STREET, NORTH QUINCY, MA
472-3558
SAVE
HOURS: SAT., SUN. 9 AM-5 PM
BARGAINS
Come in Halloween costume 10/30 & 10/31 to be eligible to enter the Great Pumpkin Raffle
Coupon expires 11/8/93
Take Hancock Street North -- Keep to right, do not go up highway ramp. Directly opposite Quincy Bay Inn
QS

QHS 1948 Class Reunion Nov. 20

Quincy High School Class of 1948 will hold its 45th anniversary reunion Saturday, Nov. 20 at 7 p.m. at the Sheraton Tara in Braintree.

Members of the Quincy High School Class of 1947 are also invited to participate.

Cost is $35 per person. For more information call Marina Reynolds at 878-6539.

Quincy Emblem Club Meeting Nov. 10

Quincy Emblem Club will meet Wednesday, Nov. 10 at 7:30 p.m. at the Quincy Lodge of Elks, East Squantum St., Squantum.

BRIDAL
D·I·R·E·C·T·O·R·Y

RECEPTION HALLS

STYLISH 120-SEATER DISCOVERED NEAR MARINA BAY. THOUGHT TO BE AMELIA'S.
The secret's out.

The function room at Amelia's has become one of Boston's most popular spots for wedings, showers, corporate meetings, and get-togethers of all kinds. We feature an extensive menu at affordable prices. We overlook Marina Bay and the Boston skyline. We'd like to make your next function really fly.

Please call 617-471-1453.

A·M·E·L·I·A·S
305 Victory Rd., No. Quincy, MA

FLORISTS

Flowers by Helen
367 BILLINGS ROAD
WOLLASTON, MASSACHUSETTS 02170
Flowers For All Occasions
Specializing in Weddings
471-3772
Certified Wedding Consultants

Quint's Florists
761 So. Artery
Quincy
773-7620

PHOTOGRAPHER
Photography
McIntire's *Studio*
379 Hancock Street, Quincy (Wollaston)
479-6888

MUSIC
Space Available

BEAUTY & SKINCARE
Space Available

BAKERY
O'BRIEN'S BAKERIES
9 Beale Street
Wollaston
472-4027

JEWELRY
LeCOLSON Fine Jewelry
Quality and Integrity a Tradition
The Coletti Family Al - Dave - Mark
730 HANCOCK ST., WOLLASTON 02170 786-7942

BE FAT FREE IN '93
LOSE EVEN MORE IN '94!

While you are using the program you don't feel hungry. You feel more energetic and you lose fat.

ALL NATURAL, SAFE & EFFECTIVE
100% GUARANTEED
Only 2 simple easy steps to follow.

"I've lost 20 pounds in 20 days." -- *Charity*
"I've lost 45 pounds in 50 days." -- *Marcia*
"I'm down 23 pounds in only 9 weeks." -- *Patty*
"I've lost 30 pounds in 12 weeks. And I'm down several dress sizes." -- *Laura*

Mail Orders Accepted
NORMAN I. NISENBAUM, B.S.
Registered Pharmacist
215 Samoset Ave.-Quincy, MA 02169
CALL (617) 471-1963

Historical Society Open House Tonight

The Quincy Historical Society will hold an open house in honor of the 100th anniversary of the society's first official meeting, Thursday, Oct. 28 at 7 p.m. at the Adams Academy, 8 Adams St., Quincy.

The open house will celebrate the centennial month of the Quincy Historical Society's first meeting. Special exhibits will be on display. For the only time in the year, the entire Adams Academy and the Society's entire extensive library and museum collections will be open for up-close and behind-the-scenes public viewing.

Talks will place the Society's founding the context of major social changes of the 1890s, highlight more recent accomplishments, and discuss the roles played in the Society by such famous figures as Charles Francis and Brook Adams, Ruth Gordon, and Henry Beston. Refreshments will be served.

Admission is free. All are welcome.

QHS 1968 Class Reunion Nov. 27

Quincy High School Class of 1968 will hold its 25th anniversary reunion Saturday, Nov. 27 from 7 p.m. to midnight at Lantana in Randolph.

Tickets are $30 per person. Dinner will be served at 8 p.m.

The following "missing" members are being sought:

Michael Ekland, Kathleen Bigelow, Steven Donovan, Peter Ericson, Ailsa Craig LaCoste, Celia MacDonald Robertson, Marilyn Kaufman David, Charlene Geddes, Linda Trechok, Joanne Dolan Bradlee, Richard Craig, Edward Leone, Edward McCarthy, Dianne Twyman, Robert Luke, William Rodney, Robert Bleakley, Geraldine DeRosa, Michael Maniero.

Gerald Brem, Diane DiFederico Doyle, Alan Trotman, Jacquelyn Starr Higgins, Denise Dubois, Catherine Sorrenti Regan, W. Ray Gregory, RoseMarie Elder Zagami, Laurance Dreyfus, Barbara MacDonald, Janet Breen Fontaine, John Schlicte, Jean McDonald, Jill Kofman, Robert R. Doyle, James April, Howard Eastmen, Rosanna Marinelli Maso, Peter Kelly, Judith Wilson Pino.

Agatha White, Peter Lidik. Christine Barry Townshend, Douglas Stevens, Russell DiTocco, Joseph DeFazio, Charles E. Sullivan, Gino Bellio, Linda Barnicot, Michelle Wallace, James Malone, Daniel Hood, Helen MacDonald, William McPeck, Patricia Ianello, Beverly Hurtwitz, Donald MacDougall, Wayne Mills, Thomas Bowles, David Veno.

Richard Bouchard, Ruth Annis Schultz, John Cash, Robert Wilbur, William Pritchett, Alan Greenburg, Dennis Tribble, John DiNano, William MacLennan, Sandy DelCourt, Rose Galligan Sheehan, Michael Davenport, Karen Bower, John McLaughlin, Frank Sacchetti, Mildred Hollis Koch, Linda Grimes, Jean Lotti Dowd.

N.Q. Catholic Women Rummage Sale Saturday

The Catholic Women's Club of North Quincy will hold its annual Rummage Sale on Saturday in the outer school cafeteria of Sacred Heart School Glover Ave., North Quincy from 9 a.m. to 3 p.m.

This will be held in conjunction with the P.T.O. cake sale which will be in the inner cafeteria.

Drop-off of articles will be on Friday from 1 p.m. to 4 p.m. Mrs. Mary Blake and Mrs. Gertrude Leonard are co-chairwomen.

Country-Western Dance At Morrisette Post Nov. 6

A Country-Western Dance will be held Saturday, Nov. 6 from 8 p.m. to midnight at the Morrisette Legion Post, 54 Miller St., West Quincy.

Entertainment will be provided by Jimbo Wilson.

Tickets at the door are $5 per person.

Kathleen Walsh On Dean's List

Kathleen A. Walsh of Quincy has been named to the Dean's List for the first quarter at Katharine Gibbs School in Boston.

A student must earn a 3.6 or higher grade point average to be recognized.

SOCIAL

MR. and MRS. ROBERT SORGI
(Pagar Studios)

Nancy Flukes Wed To Robert Sorgi

Nancy Flukes, daughter of Mr. and Mrs. Frederick Flukes of Quincy, was recently married to Robert Sorgi. He is the son of Mr. and Mrs. Hugo Sorgi of Yarmouthport.

The Nuptial Mass was celebrated at St. Mary's Church in West Quincy and officiated by Rev. Bryan Parrish. A reception followed at Top of The Ridge in Braintree.

Paula Kohs of Higganum, Conn. served as Maid of Honor.

Bridesmaids were Catherine Hirl of Canton, Elizabeth Bunker of Quincy, Melissa Lombardo of Weymouth and Kristine Mulholland of Bridgewater.

Timothy Sorgi of Braintree served as Best Man.

Ushers were Brian Flukes, Christopher Bergin, Andrew Shannon and Paul Morrison, all of Quincy.

The bride, a graduate of North Quincy High School and Stonehill College, is a research analyst for the Massachusetts Department of Public Health.

The groom, a graduate of Milton High School and Stonehill College, is a salesman for CNC/Stamos in Medford.

Following a wedding trip to Bermuda, the newlyweds are living in Braintree.

Mr., Mrs. Thomas Delmonico Parents Of Son

Thomas A. Delmonico and Sherri (Whynot) Delmonico of Weymouth, formerly of Quincy, are parents of a son, Jesse, born Oct. 13 at Quincy Hospital.

Maternal grandparents are Lester and Carol Whynot of Randolph. Paternal grandparents are Anthony T. and Geraldine Delmonico of Quincy.

Thomas Delmonico is employed by the Quincy Department of Public Works.

Colleen Zuffante Gibbs School Grad

Colleen Zuffante of Quincy recently graduated from the Legal Secretarial Program at the Katharine Gibbs School in Boston.

NEWSCARRIERS WANTED
Here's a chance to earn extra money by building a Quincy Sun home delivery route.
Telephone: 471-3100

WINFIELD GIFT EMPORIUM
■ Yankee Candles ■ Wilton Armetale ■ Dream Sicles
■ Frames ■ Crystal ■ Margaret Furlong
Think of Us for Showers and Weddings!
OPEN YEAR ROUND
Open Tues.-Sat. 10-5, Sun. 12-5, Closed Mondays
853 Hancock St., Quincy 479-9784

ROBERT BORDEN and LYNN TAUSEVICH
(Sharon's Studio)

Lynn Tausevich Engaged To Robert Borden

Mr. and Mrs. Raymond Tausevich of Quincy announce the engagement of their daughter, Lynn, to Robert Borden. He is the son of Mr. and Mrs. David Borden of Braintree.

Miss Tausevich, a graduate of Quincy High School, is employed by Hilton at Dedham Place.

Mr. Borden is a graduate of Braintree High School and has attended Boston University and Quincy College. He is employed by Boston Financial Data Services.

An October 1994 wedding is planned.

Wollaston Garden Club Presidents' Day Nov. 4

The Wollaston Garden Club will hold its annual Presidents' Day Celebration Thursday, Nov. 4 at Wollaston Congregational Church, Winthrop Ave.

Luncheon will be served at noon, followed by a program by guest Margery Huemmler entitled, "Harvest and Holidays."

Floral arrangement will be by Catherine Patavina. Hostess will be Louise Mowbray.

Patricia Ham Student At Fisher College

Patricia Ham of Quincy has entered her freshman year at Fisher College in Boston.

A major in the college's Paralegal Program, she is a 1993 graduate of North Quincy High School and the daughter of Mrs. Elizabeth Ham.

Arts & Handcrafts
CRAFT CLASSES
472-7508
12 Old Colony Ave., Wollaston

HINGHAM CIVIC MUSIC THEATRE
Tickets: $10.00
OKLAHOMA!
8:00 pm
October 22, 29, & 30
October 24 2:00 pm
Hingham High School
CALL: 749-0934 - 749-0083

Russell Edward's
Hairplace One
A full service hair salon
MONDAY Women's Special $20.00
TUES & THURS Men's Special $13.00
WEDNESDAY Perm Special Starting at $42.00
All specials include wash, cut and blowdry. Long hair slightly higher
Nail Tipping & Overlay $55
Sculptured Nails $55
Pedicures $25
Body & Facial Waxing Available
We carry a full line of hair care products
REDKEN KMS NEXUS PAUL MITCHELL Matrix
472-1060
Corner Hancock, Chestnut Sts., 1 Maple St., Quincy

QUINCY ROTARIANS ARE preparing for the club's annual Pancake Breakfast Sunday from 8 a.m. to noon at 1000 Southern Artery. From left, standing, are Paul Baharian of 1000 Southern Artery. Paul Ricca, Russ Johnson and Terry Fancher of the South Shore Chamber of Commerce; Scholarship Chairman Bob Curry of Curry Hardware, Anita Ricciuti of Key Board Solutions, Walter White of Walter White Construction Co., Joe Shadduck of The Shadduck Financial Group, Frank Sorrento of Boston Window Designs and Pancake Breakfast Chairman Mike McFarland of Barry's Deli. Seated are Eileen Tangney of New Boston Temps and Club President Jay Asher of WJDA.

Community Conference On Raising Children Nov. 6

Parents in Quincy facing the challenges and struggles of caring for children up to age nine are invited to participate in the second annual "It Takes a Community to Raise a Child" conference Saturday, Nov. 6

The conference will run from 8 a.m. to 2 p.m. at North Quincy High School, 318 Hancock St., North Quincy.

Sponsored by the Impact Quincy Early Childhood Community Task Force, the day will feature a panel discussion, workshops for parents and other care givers, and a keynote address by psychologist Tom Cottle,

DR. TOM COTTLE

well-known author, lecturer and television commentator.

Registration for the conference is $3 in advance, $4 at the door. Limited child care is available on a pre-registered basis for toilet-trained children through age 6 years. Information and registration forms are available by calling Impact Quincy at 472-6027.

Parents, service providers, and educators will focus on the needs of children from birth to age nine.

The conference will begin with a panel discussion on "The Community's Role in Providing a Healthy Environment for Young Children." Featured panelists will be Mayor James Sheets, School Supt. Gene Creedon. Missy Greeley, director of corporate affairs for Stop & Shop Companies: Quincy Hospital Director Ellen Zane: and Harry Schulman, director of South Shore Mental Health.

Following the panel discussion, conference participants will chose two of 11 workshops to attend. Workshop topics include Love and Limits: Positive Approaches to Discipline: Stress Management for Parents of Young Children; The Value of Play; and How to Select Child Care.

The conference will conclude with a luncheon and awards presentation. Participants may bring their own lunch, or reserve a box lunch for $5 at registration.

Special appreciation awards will be presented to Michelle Lydon, who led the drive to restore the Collins Rest-a-While playground, and Glenn Gibbons, a five-year-old who designed the conference logo.

ROTARY INTERNATIONAL

YOU ARE *Invited*

ANNUAL

QUINCY ROTARY CLUB

PANCAKE BREAKFAST

Proceeds For The Benefit of the Rotary Scholarship Fund for Quincy High Schools

SUNDAY, OCTOBER 31, 1993

Serving from 8 A.M. to 12 Noon

1000 Southern Artery

DONATION $5.00

TICKETS AVAILABLE AT DOOR

Children in Costume Free when accompanied by an adult

NEWSCARRIERS WANTED

Here's a chance to earn extra money by building a Quincy Sun home delivery route.

Telephone: 471-3100

POLITICAL ADVERTISEMENT POLITICAL ADVERTISEMENT POLITICAL ADVERTISEMENT

JAMES LOCKHEAD

BFDS Speaker Stresses Workplace Skills At NQHS

James Lockhead of Boston Financial Data Services was a recent guest speaker at a 12th grade Contemporary Issues class at North Quincy High School.

Lockhead, a member of the Speaker's Bureau for the partnership between BFDS, NQHS and State Street Bank, discussed skills and education required in the workplace. The CI class, taught by Lawrence Maloney and student teacher Douglas Calais, is part of the Social Studies Department.

Some of the skills Lockhead mentioned as being beneficial, if not essential, were those as basic as answering the phone and as advanced as being computer literate. Having good English and math skills, as well as self-confidence, are also important, he said.

"At my company, with some thousands of applicants a year and only a few hundred new employees hired each year, competition is tough," said Lockhead. "Although most of the new hiring involves entry level positions, basic skills are always helpful in landing a job."

Library Materials Available To Homebound Residents

The Thomas Crane Public Library and the Quincy Council on Aging are sponsoring a project that will bring materials to homebound city residents.

The project, "Outreach on Wheels," will provide books, including large print, audio cassettes, videos, compact discs, and magazines on request from the main library in Quincy Square. Delivery from the library to the patron will be made by the Council on Aging. Pick-up of materials will be arranged by the patron with the council.

To receive a registration card and more information, call 376-1301 ext. 303 or TDD 376-0669, Monday through Friday between 9 and 11 a.m. or 2 and 4 p.m.

'Active Parenting' Program At Beechwood Center

Beechwood Community Life Center, 225 Fenno St., Wollaston, is sponsoring "Active Parenting,' a six week video-based program for parents of children ages 2-12.

The program, which began this week, is being held Mondays from 7 to 9 p.m.

Topics include: The Active Parent, Understanding Your Child, Instilling Courage, Developing Responsibility, Winning Cooperation and The Cooperative Family in Action. Group leader will be parent counselor Joanne Cooney.

The program is supported by Impact Quincy and there is no charge to Quincy parents.

Donations are requested from non-Quincy residents.

To make reservations or for more information, call 471-5712.

William Sit Dartmouth Student

William Sit of Quincy is a member of the class of 1997 at Dartmouth College.

Sit, son of Kim and Mary Sit of 11 George Rd., Quincy, is a graduate of North Quincy High School.

One Stands Out!

COLLINS BRINGS EXPERIENCE TO THE CITY COUNCIL

- As a Norfolk County Commissioner for 4 years.
- As a School Committeewoman for 15 years.
- As a Community Activist for 25 years.

COLLINS BRINGS COURAGE TO THE CITY COUNCIL

- As a lone voice demanding a full accounting of Quincy College spending, staff turnover and low morale.
- As a fighter for a Charter Commission to reform County government.
- As an outspoken advocate for recreation and support services for families in Quincy.

COLLINS BRINGS COMMITMENT TO THE CITY COUNCIL

- To support initiatives to make our neighborhoods safer.
- To fight to lower our outrageous water bills.
- To control development with community input and support.

On November 2 PLEASE cast one of your three votes for

Mary P. Collins

Councillor at-Large

Committee to Elect Mary P. Collins, 39 Ocean St., Quincy

POLITICAL ADVERTISEMENT POLITICAL ADVERTISEMENT

ELECT CHRISTINE

Committed

Energetic

Dedicated

Responsible

Organized

Notable

Eager

Goal: To serve on the Quincy School Committee where I can be directly involved in making decisions to improve excellence in the Quincy School system and achieve students wants and needs.

Education
Suffolk University, Bachelor of Science, 1993, Cum Laude
Massasoit Community College, A.S., Office Administration, Legal Option, 1991, Honors
Quincy High School, 1988, Distinction graduate
Academic Awards
Delta Alpha Pi (National Honor Society for College of Liberal Arts and Sciences)
Pi Sigma Alpha (National Honor Society for Political Science Majors)
Gleason L. Archer Fellowship (Suffolk University Honor Society)
Occupation
Office Manager - Consensus Building Institute (present)
Dave Dinger Ford Sales, Inc. Assistant to Parts and Service Director (2/87-12/92)
Duties included: dealing with all aspects of customer relations and running service warranty claims department
Personal
Age: 23
Born and raised in Quincy
Quincy High School volunteer tutor
Quincy High School Cheerleader
Volunteer Pop Warner Cheerleading coach

QUINCY SCHOOL COMMITTEE

VOTE TUESDAY, NOV. 2nd for CEDRONE
For a Ride to the Polls call 328-9047 or 479-2217

Paid for by The Cedrone Committee, 99 South Walnut Street
Campaign Manager: Vinny J. Scarnici Treasurer: Mary Cedrone

Beechwood Community Life Center Launches New Infant Care Program

Beechwood Community Life Center, 225 Fenno St., Wollaston, recently added a program of infant care to its child care offerings.

Infants 8 weeks to 15 months are cared for by Beechwood's experienced teachers in a small group with ample attention to each individual baby's needs. The program will provide an intimate, nurturing environment where care is based on individual developmental levels.

"More and more families are finding it necessary for both parents to work, and there is a real need in the community for infant care," said Kathy DeCecco, director of Beechwood's Pre-School. "Our professionally trained teachers really develop a partnership with parents in caring for their child."

Beechwood's Child Care Program is a year-round, full day program for children through kindergarten for families who need day care outside of the home. Carefully designed programing focuses on children's individual needs and challlenges them in developmentally appropriate ways.

Beechwood Community Life Center is a city-wide multi-purpose community center, offering educational, social, and cultural enrichment programs for people of all ages.

For more information, call Beechwood at 471-5712.

Red Cross Seeking Volunteers For Holiday Stocking Program

The Red Cross needs volunteers to help with its Holiday Stocking Program.

Individuals or groups can join in by picking up empty stockings at the Red Cross South Area office, 85 Quincy Ave., Quincy, and returning them filled. Volunteers may also provide stocking fillers, and drop them off at the office where they will be filled.

Gifts should be suitable for both boys and girls, age 1-11 years old.

To assist the program, call Bette Nielsen on Monday, Wednesday or Friday between 1 and 4 p.m. at 770-2600.

CABARET REVUE

St. Ann's Wollaston
presents
Masquerade
A Traveling Performance Group
Saturday, Oct. 30, 3:30 PM
St. Ann's School Hall
1 St. Ann Rd.
Across from Veteran Memorial Stadium
Tickets: Adults $10, Child $5
For more information call
471-9071

Science Club At Beechwood

Beechwood Community Life Center, 225 Fenno St., Wollaston, is offering a three-week Science Club on Wednesday afternoons from 3 to 4:30 p.m.

The club began Oct. 27 and will run until Nov. 10.

The class consists of simple experiments and projects, as well as study about marsh life. The course costs $27 and is open to the public.

For more information, call 471-5712.

POLITICAL ADVERTISEMENT POLITICAL ADVERTISEMENT POLITICAL ADVERTISEMENT

Please Join Charles As
He Races To The Finish...

A Homestretch Rally

for

Charles McIntyre

Candidate for Councillor at-Large

Thursday, October 28, 1993
8:00 p.m.

Cyril P. Morrisette Post, A.L.
54 Miller Street, West Quincy

Refreshments
Donation $10.00

Committee to Elect Charles McIntyre, 75 Palmer Street, Quincy, MA
Patricia "Tippy" Morella, Chairwoman; John Cristiani, Treasurer

South Shore YMCA Volunteer Recognition Celebration Nov. 4

The South Shore YMCA's annual volunteer recognition event, called "Celebration '93," will be held Thursday, Nov. 4 at 6 p.m. at Thayer Academy in Braintree.

Tickets are $15 each, and are on sale at the YMCA., 79 Coddington St., Quincy, or can be ordered by phone by calling 479-8500 ext. 102.

The event includes a reception, volunteer recognition program and a musical performance by local high school students.

Several individuals will be honored, through presentation of the Youth of the Year Award, the Hodgkinson Award, and induction into the YMCA's Hall of Fame.

"We are hoping for a good turnout at Celebration '93, and expect at least 200 of our members, participants, donors, staff, volunteers and friends to help us recognize the work our Y does in the community," said YMCA General Executive Director Ralph Yohe.

"It's also an opportunity for us to thank the community for their support all year long, and for our members and friends to share fellowship and camaraderie."

For more information, call June Blair at the YMCA, 479-8500 ext. 109.

QUINCY COUNCIL ON Aging Director Brian Buckley (center) presented B.C. High students Jay Schnabel (left) and Mike Sacilotto certificates for their efforts working with Quincy senior citizens. Both students were participating in the B.C. High Community Service Program.

Cerebral Palsy Parent Night Nov. 9

Cerebral Palsy of the South Shore Children's Developmental Disabilities Center, 105 Adams St., Quincy, will hold a Parent Night Tuesday, Nov. 9 from 7 to 9 p.m.

Staff will present ideas for Christmas presents for children with developmental and physical disabilities as well as demonstrate the use of switches and other methods of adapting toys for such children.

The center will provide limited childcare during the program and transportation for a limited number of families to and from the meeting.

Anyone needing childcare or transportation, contact Jane Belcher at 479-7980.

ELEMENTARY LUNCH

Nov. 1-5

Mon: pizza, fruit juice, fresh banana, milk.

Tues: Early release day. No lunch served.

Wed: hot dog on a roll, vegetarian beans, apple sauce, milk.

Thurs: American chop suey, vegetable, fresh baked Italian roll, milk.

Fri: peanut butter and jelly sandwich, carrot sticks, fruit juice, chocolate chip cookies, milk.

SECONDARY LUNCH

Nov. 1-5

Mon: pizza, green beans, apple crisp, milk.

Tues: hamburger on a roll, oven fries, fruit juice, milk.

Wed: turkey fricassee, mashed potato, vegetable, fresh baked white roll, cranberry sauce, milk.

Thurs: American chop suey, vegetable, fresh baked Italian roll, jello, milk.

Fri: hot pastromi on a roll, corn, fruit juice, milk.

AGNITTI INSURANCE
HOME • AUTO • BUSINESS

Anthony L. Agnitti
CALL FOR A QUOTE ON PROPER INSURANCE COVERAGE AT COMPETITIVE PRICES
770-0123
Drop In For Your Free Insurance Dictionary
No Obligation
21 FRANKLIN ST., QUINCY

TIM CAHILL

Wants to continue to serve as your Councilor at Large

Makena Devin Tina Tim Kendra Nicole

So that he may continue to stand up and fight for the families of this city.

TIM CAHILL

Councilor at Large

Fighting to make Quincy a better place to live

Kristine Marella, Treasurer • Paid for by the Committee to Elect Tim Cahill • 51 Grenwold Rd., Quincy

NOW OPEN
DELICIOUS ITALIAN SPECIALTIES
Breads • Rolls • Pastries
Special Occasion Cakes
Pizza • Pizza Dough • Sandwiches
Prepared Foods • Party Platters
Complete Deli
Open 7 Days
Hours: Mon-Thurs & Sat 7-6, Fri 7-9, Sun 7-2
Phelps BAKERY
48 Sumner St., Quincy 984-0303

Bragg Supports Beechwood Reopening

JoAnn Bragg, a candidate for Quincy School Committee, says she is pleased with the committee's decision to reopen the Beechwood Knoll School as kindergarten center.

"There are tremendous benefits to the return of the building to the school system," Bragg said. "The opening will alleviate the current overcrowding at the Wollaston, Park and Montclair elementary schools."

Bragg said the biggest advantage will be a further return to the neighborhood school concept. "The return of Beechwood, initially as a kindergarten center but eventually as a full elementary school, will strengthen the neighborhood school concept.

"Neighborhood schools are the cornerstone of public education," she said.

Recalling her early school involvement, "when the Beechwood Knoll and other schools closed, students were redistricted, staff were let go and the neighborhood school faded. I bought my home in 1980, just around the corner from the Massachusetts Fields school.

"My eldest daughter attended kindergarten there. The following year the school closed. I still live in the same home. I now have three children and each has attended a different elementary school," Bragg said.

"Slowly, we are returning to neighborhood schools. The Wollaston School was reopened, a major addition to the Bernazzani School is nearly complete, an early childhood center will soon open in the Lincoln-Hancock School District, and Parker School will be getting a gymnasium.

"The return of the Beechwood Knoll brings another school into the system, strengthening neighborhood schools throughout the city."

Bragg said she is concerned about the fate of the Beechwood Community Life Center, which must leave the school building. "The Beechwood Life Center provides a great service to the entire city.

"It would be a real tragedy not to find a suitable replacement home. The Myles Standish School is a possibility for a new home, but requires considerable repair and upgrading. Hopefully, the city can assist with the required funding."

"We have a tremendous opportunity to strengthen our schools, as well as support a terrific community life center program. Both are essential to the fabric of Quincy and should not be forced to compete with each other," Bragg said.

POLITICAL ADVERTISEMENT POLITICAL ADVERTISEMENT POLITICAL ADVERTISEMENT POLITICAL ADVERTISEMENT

PLEASE JOIN US ON ELECTION DAY, NOVEMBER 2
Cast 1 of your 3 School Committee votes for
...for the kids' sake.
joann bragg
school committee

Anne Acton
Mary Ann Andronico
Frank Anselmo
David Ashmankas
Chris Barrett
Pat Barry
Denise Belcastro
Susan & Bob Bell
State Rep. Michael Bellotti
Ken & Marilyn Belovarac
Linda & Bill Billikas
Phyllis M. Bogosian
Cissy Brady
Mildred Brady
Elvin & Phyllis Bragg
Jean Bragg
Richard Bragg
Wendy R. Browne
George Burke, Esq.
Tom & Denise Burke
Jean & Mike Burns
Grace Buscher
Donna & Kevin Bythrow
Katrina Cabral
Gail Callahan
Anne Marie & Steve Cannon
Julie Cantelli
Judith Capobianchi
Jayne & Arthur Carthas
Agla "Cookie" Carullo
Debbie & Tom Cheever
Bob Cluett
Richard & Dona Coleman
John J. Comer
Dee Condon
Diane Conley
Shawn & Christine Cotter
Janet Coughlin
Alice Cox
Beverly Cullen
Lennie Curreri
Peter & Charlotte Currie
Kathy Deady
Robert & Jean DeBoer
District Attorney Bill Delahunt
Diane & Robert DelVecho
Bill & Diane Deshler
Judy & Steve Doherty
Jane Doine
Marion & Chuck Dolbeare
Fran & Sheila Donovan
Janice & Robert Donovan
Steve & Susan Downing
John & Janet Doyle
Jackie Drinkwater
Leon P.J. Drysdale, Esq.
Babe Duffy
Danielle & Daniel Duncan
Paula Dunlea
Marnie & Dan Dunn
Janice & Paul Erler
Carol A. Evans
Karen Farrell
James & Patricia Fatseas
Jean & William Feeney
MaryLou & Steve Fishman
Edward Fitzgerald
Mary Fitzgerald
Margaret & Rick Fitzpatrick
Ruth & Brian Flaherty
Ann & Daniel Flynn
Judith Flynn
Arthur & Mary Foley
Nancy Follett
Arlene Francoeur
Bill & Alicia Gardner
Betsy & Rob Gilman
Maureen & Jack Gilpin
Ronald & Joan Glennon
Sean M. Glennon
Steve & Karen Goff
Arthur F. Good
Denise Goodrich
Tricia & Jeff Graeber
Frannie Grazio
Linda Green
Selma Greenfield
Pat Griffin
Peter & Leslie Griswold
Jim & Claudia Guertin
Lil & Bill Gustafson
Mary & William Gustafson
Jeanne & John Haddad
Jack & Pam Haines
Carol & Norman Hall
Paul Harold
Beth Harper
Wildred L. Harris, Sr.
Steve & Barbara Hawko
Steven & Sigrun Head
William & Mary Henderson
Sherry & Ben Henkin
Cliff & Sue Hersey
Lynne & Don Houghton
Ellen Hunter
Bob & Debbie Jarnis
Jeanne Johnson
Mary & Ernie Johnson
Nancy & Jim Johnston
Kathleen & Daniel Kane
Kathy Keating
Nancy & Tom Kelly
Tom Kiley, Esq.
Barbara & Ken King
Chester & Margaret Kirby
Jane & John Kisielius
Cindy & Jim Lally
Jerry Lavena
Emily & Stu Lebo
Kathy & Peter Carl Lind
Arthur Linehan
Mike & Maureen Linnane
Patty & Mark Lomond
John A. & Ruth M. Lutts
Judy Lyons
Debbie & Mac MacDonald
Karen & Tom MacDonald
Howie & Ginny MacKay
Rich & Denise Mackey
Malcolm MacNeil
Maryann & John Mahony
Joe Marks
Jeanette Martinson
Joseph & Arlene Mazzarella
Ann & George McCarthy
Don McCarthy
Julia McCarthy
Marcia McCarthy
Charlie McCloskey
Mary, MaryAnn, Noreen & Patrick McDonagh
John & Joanne McGee
Maureen McKenna
Elizabeth McLean
Karen Miranda
Kathy Mitchell
Linda & Tony Monaco
Dan Mooney
Linda & Rob Mooney
Michael C. Morad
Richard & Barbara Morris
Denise & Jerry Mulcahy
Cheryl & Doug Murphy
Kathie Narbonne
Kathy & George Nason
Rosemary Nolan
Norfolk County Labor Council, AFL-CIO
Phyllis Nota
Pauline Nugent
Mary & Charlie O'Brien
Frank & Nora O'Donoghue
Tom & Joan O'Toole
Painters & Allied Trades Local 391
Holli M. Panagos
Ken & Maryann Panaro
Michelle Pateras
Michelle Paul
MaryLou Peck
Paul & Sheila Petruccelli
Council Pres. Chuck Phelan
Ken & Lesley Phipps
Albert & Josephine Picardi
Buddy & Kathy Picardi
Don Pitts
Dave & Meg Potter
Kathy & Dick Potter
Q-Vote Associates
Steven & Laureen Reilly
Jim & Linda Rendle
Janet & Dick Riley
Gina Scanlan
Nancy Scanlan
Dr. Bertrand Shaffer
Ingrid Shaffer
Jean & Leo Shea
Kathy & Brian Simpson
Gini Sindelar
Annie & Tom Slowe
Doreen Smith
Will Smith
Glenn Snaith
Judy Rogers-Snaith
Jane & Frank Sorrento
Jane Sullivan
Neal & Connie Sullivan
Charles T. Sweeny
Sue Sweetser
Walter & Pam Swierk
Vicki Tasney
Lynda & Mark Thornton
Rosemary Wahlberg
Cindy & Robert Whitman
Deb Williams
Barbara Wilson
Susan & Rick Wilson
Anthony M. Wolowicz
Cathy & Bruce Wood
Dick Young
John & Kathy Zerigian

CITYWIDE VOTER SUPPORT

Paid for by The Committee to Elect JoAnn Bragg • Chairman, Bob Jarnis; Treasurer, Dona Coleman

Stroke Support Group At Beechwood Center

Beechwood Community Life Center, 225 Fenno St., Wollaston, will sponsor a Stroke Support Group beginning Tuesday, Nov. 2 at 10 a.m.

The group will meet at the center every first Tuesday of the month.

Local Housing Coordinator Henry Stowers from AARP will present a video entitled "For the Rest of Your Life." The film suggests how to make homes more accessible for people with disabilities, no matter what age.

For more information, call 471-5712 or stop by the center located at 225 Fenno St. in Wollaston.

Six Residents Enrolled At Don Bosco High School

Six Quincy residents are enrolled in the freshmen class at Don Bosco Technical High School in Boston.

They are:

Joseph A. Barkhouse, Carmen W. Lorenzano, Michael J. McLaughlin, Brendan C. Shidley, all of Quincy; Neil M. Costa and John M. George, both of Wollaston.

by Tony Centorino, Bill Starkie and Kevin McGroarty

ON BOARD WITH YOUR CAR'S COMPUTER

In order to maintain most cars built during the last ten years, it is necessary to have working knowledge of computer system devices. In some cars, there are as many as four or five separate on-board computers that control the functioning of most all of the car's major systems. Everything from the emissions system to anti-lock braking systems utilize sensors to gather information, which is processed by microcomputers, which issues commands to actuators. If all this terminology seems more appropriate to jets and space vehicles than to cars, it is not. Today's auto technician must be able to analyze a computer printout as well as a worn spark plug.

HINT: The computerized systems found in most of today's cars offer the advantage of not going out of calibration and not wearing out as fast as mechanical parts.

People generally put a great deal of money into their cars. With the initial purchase price, insurance, tune-ups and repairs, you can end up with a sizable investment. Doesn't it make sense to make sure you have your car serviced and repaired by the best technicians around? You and your car deserve the very best and here at LEO & WALT'S SUNOCO you'll get it. Stop by 258 Quincy Ave., E. Braintree (843-1550) and get acquainted. We invite your inquiries about our ALL-DATA computer system that keeps us updated on all manufacturers changes, etc. *"A Place Where Your Car Can Live Longer."*

Wollaston Boy To Conduct City-Wide Food Drive Saturday

A city-wide food drive to benefit a local food pantry will be conducted Saturday from 9 a.m. to noon by Christian Oster, an 11-year-old boy from Wollaston.

Christian ran a successful food drive this summer in the Wollaston area after learning how summer and early autumn are difficult periods for food banks to help clients. He said he expanded his drive to the entire city because of the upcoming holidays.

Volunteers are needed to collect food in their neighborhoods as well as work at the drop off point at the Wollaston Congregational Church, corner of Lincoln and Winthrop Aves.

Anyone interested in helping or needing food picked up should call Christian at 471-3121. Donations of non-perishable items as well as paper products, personal items such as toothpaste and razors, may be left at the Wollaston Congregational Church on Saturday.

Gift certificates to supermarkets are also welcome. Checks should be made payable to the Pantry Shelf.

Virginia Au Babson Freshman

Virginia Au, daughter of Mr. and Mrs. Check Lam Au, 209 Harvard St., Quincy, is a freshman at Babson College in Wellesley.

Why do some banks only give home equity loans to people who DON'T really need them?

Don't worry. It doesn't make sense to us, either. That's why we've developed a home equity loan program that's a little easier, for people who may not otherwise qualify. We take a more flexible look at your job and payment histories. We offer terms from 1 to 15 years with payments as low as $50 a month. And there's no appraisal necessary on amounts up to $15,000. So if you're looking for a loan between $5,000 and $25,000, and don't know if you'd qualify for a home equity loan at other banks, talk to us at Fleet. Stop by your local branch office today.

Fleet Bank
A Member of Fleet Financial Group
We're here to make a difference.

*For example, for a 15 year, $10,000 loan made on 9/1/93, the APR would be 8.95%. You would make 180 monthly payments of $101.43. Hazard insurance is also required. This offer is good only for new Equibloan accounts and cannot be used to pay off existing Fleet debt.

Member FDIC.

Feeding The Birds
Wollaston Mothers Club Topic

The Wollaston Mother's Club will meet today (Thursday), at the Dawes Estate, Wollaston Beach.

Hostesses for the 11:30 luncheon will be the Needlework and Sewing Committee members.

After a brief business meeting, guest speaker Bob Wagner of Abington will speak and teach the best ways to feed the birds and not the squirrels.

Members are reminded of their DOVE donations.

New members and guests are welcome.

YOUR ROOF COVERS YOUR IN-HOME BUSINESS . . .

DOES YOUR HOMEOWNER'S POLICY ? ? ?

If you operate a business out of your home you may be surprised to learn that many Homeowners and Renters policies

"DO NOT COVER LOSSES FROM BUSINESS ACTIVITIES"

CALL US TODAY . . . . DORAN & HORRIGAN INSURANCE
NORTH QUINCY 328-0100

P.S. You need to know about "THE NEW IN-HOME"
Business Insurance Program

Kabilian Cites School Involvement At Rally

Toni Kabilian, candidate for Quincy School Committee, recently held a pre-election rally with an estimated 100 friends, supporters and city officials attending.

Kabilian compared her involvement in Quincy Public Schools to the well-known children's book "The Little Engine That Could."

"The little engine started at the bottom of the hill saying, 'I think I can, I think I can,' and halfway up the hill it changed to 'I know I can, I know I can,'" she said.

"Thirteen years ago when I began my involvement with Quincy public schools, I said, 'I think I can, I think I can,' but today, more than a decade later, because of my experience and dedication, I can say without a doubt, 'I know I can!'"

Kabilian cited her experience and involvement on the Advisory Councils of four different schools. She noted that she has been appointed by three different school superintendents to several School Committee task forces, including the Long Range Study, Foreign Language, Transportation and Substance Abuse Task Forces.

She is presently working with staff members under a grant for Accelerated Schools at the Sterling Middle School, one of five schools nationwide to obtain the grant.

Kabilian noted she has spoken out on the issues as past president of the Citywide Parents Council. The council represents all schools in the city.

Among those issues, she said, are school closings, expired occupancy permits, layoffs, budget cuts, and weapons and violence in the schools. She credited her ability as a consensus builder in bringing about a unified position regarding the middle school foreign language program.

Kabilian noted she has recently been endorsed by Q-VOTE, the political action arm of the Quincy Education Association.

Kabilian is seeking one of three seats on the School Committee in the Nov. 2 election.

POLITICAL ADVERTISEMENT POLITICAL ADVERTISEMENT POLITICAL ADVERTISEMENT POLITICAL ADVERTISEMENT

Where Have All The Others Been For 13 Years?

EXPERIENCE--INVOLVEMENT--COMMITTMENT

***CITYWIDE PARENT COUNCIL**
President--Vice President--Co-President
Spokesperson
***STERLING MIDDLE SCHOOL**
President--Spokesperson 8 years
Improvement Council
Steering Committee
Arbella Business Partnership
Accelerated School Grant
Assistant Director Drama
***QUINCY HIGH SCHOOL**
Advisory Council
Friends for a Better Quincy High
***LINCOLN HANCOCK COMMUNITY SCHOOL**
Parent Council
Mothers' Club
***ADAMS SCHOOL ADVISORY COUNCIL**
***SUBSTANCE ABUSE TASK FORCE**
***WEAPONS & VIOLENCE TASK FORCE**
***FOUNDATION FOR EXCELLENCE IN EDUCATION**
***MIDDLE SCHOOL SPORTS TASK FORCE**
***FOREIGN LANGUAGE TASK FORCE**
***LONG RANGE STUDY TASK FORCE**

"The future of our children depends on us."

X KABILIAN

★ ★ For A Ride To The Polls Call 471-9881 ★ ★

We Know Where
Toni Kabilian Has Been !

Toni KABILIAN for SCHOOL COMMITTEE *Nov. 2*

Paid for by the Committee to Elect Toni Kabilian, 33 Hyde St., Quincy.

November Courses At Red Cross

The American Red Cross will offer the following courses at its South Area Office, 85 Quincy Ave., Quincy, during the month of November:

•Standard First Aid, Tuesdays, Nov. 2 and 9 from 6:15 to 10 p.m., $48 cost.

•Community CPR, Wednesdays, Nov. 3 and 10 from 6:15 to 10 p.m., $48.

•Community CPR Review, Thursday, Nov. 4 from 6:15 to 10 p.m., $38.

•Infant and Child CPR, Saturday, Nov. 6 from 9 a..m to 3:30 p.m., $43.

•Adult CPR, Thursday, Nov. 11 from 6 to 10 p.m., $35.

•Community CPR, Saturday, Nov. 13 from 9 a.m. to 5 p.m., $48.

In addition, the American Red Cross is accepting registration for a Home Health Aide Training Course to be held Nov. 1-17 from 9 a.m. to 3:30 p.m. weekdays. Cost is $295.

A Nurse Assistant Course will also be held Nov. 1 through Dec. 17 Mondays, Wednesdays and Thursdays from 5 to 9:30 p.m. Cost is $395.

For more information call 770-2600.

NEWSCARRIERS WANTED
Here's a chance to earn extra money by building a Quincy Sun home delivery route.
Telephone: 471-3100

Realtor Institute Program Nov. 3-4

The Quincy and South Shore Board of Realtors will co-sponsor module 101 of the Realtor Institute (GRI) program with the Massachusetts Association of Realtors on Nov. 3-4 at the Lantana, 43 Scanlon Drive, Randolph.

The program will be held from 8 a.m. to 5:30 p.m.

The course, which is open to all realtors, but geared to those licensed from one to four years, includes 15 hours of real estate training. Students who attend the GRI program will benefit from a comprehensive curriculum which will include instruction on advertising, creative financing, closing techniques and successful methods for obtaining listings and qualifying the buyer.

The two-day GRI 101 course is one of six modules which constitute the Realtor Institute program. Participants must successfully complete the entire six module program or the equivalent course work and pass an examination administered at the conclusion of each class, in order to earn the nationally-recognized Graduate Realtor Institute (GRI) designation. Students have five years from the completion of the first course to finish the remaining segments of the GRI program.

The registration fee for the GRI 101 module is $165 if received by pre-registration deadline, Oct. 26. Tuition is $175 for those who register less than one week prior to the course. To receive a GRI course application or to register by VISA or Mastercard, contact the Massachusetts Association of Realtors at (617) 890-3700.

Mariano Announces $256,099 Grant For Health Programs

Rep. Ron Mariano announces Quincy will receive $256,099 in grants as its share of the Health Protection Grant Program.

A port of the recent increase in cigarette taxes approved by the voters will fund the program. The state Department of Education will distribute the grants which total $27 million state-wide.

"These monies will go a long way towards educating our young people on the risks of cigarette smoking and other health related issues," Mariano said.

The monies will also help local communities fund existing health services and programs and will initiate conflict resolution and mediation programs.

"The most important resource this nation has is its children and its future is directly tied to their education. This is another small step we can take to preserve our children's health and welfare," Mariano said.

Quincy Center Letter Carriers Endorse LaRaia

Quincy Center letter carriers of the National Association of Letter Carriers have endorsed Councillor-at-Large Joseph LaRaia for re-election.

The endorsement follows a recent change in the federal law that allows post office employees to endorse candidates for office throughout the country. The law still restricts federal employees from running for office.

The endorsement locally is one of the first in the country since the changes in the law commonly known as the Hatch Act.

Phillip Holler Completes Vehicle Repair Course

Army Reserve Pvt. 1 Philip M. Holler recently completed a track-vehicle repairer course at Aberdeen Proving Ground, Md.

Holler was instructed to troubleshoot, repair, and maintain mechanical, electrical, air, and hydraulic systems on tracked-vehicles.

He is the son of Philip P. and Mary H. Holler, 29 Nut Island Rd., Quincy.

MAKE A DIFFERENCE
with
RON MARIANO

☑ VOTE For Educational Excellence
☑ VOTE For Safe Schools
☑ VOTE For Fiscal Responsibility
☑ VOTE For Tough Discipline

Prepare Our Children for Tomorrow

☑ RON MARIANO: School Committee

POLITICAL ADVERTISEMENT POLITICAL ADVERTISEMENT POLITICAL ADVERTISEMENT POLITICAL ADVERTISEMENT POLITICAL ADVERTISEMENT

You have elected and re-elected Joe LaRaia to represent you in several capacities in city government. That experience has equipped Joe to render mature judgement, offer practical solutions and voice progressive ideas.

His accomplishments as mayor have had a major impact on Quincy's changing scene:

• The new City Hall. North Quincy High School. Manet Health Center, Atlantic Community Center, the Ruth Gordon Amphitheatre.

• His independent, tell-it-like-it-is stance on the City Council has given the public full awareness on major issues when others have preferred to remain silent.

Experience, that makes a difference!

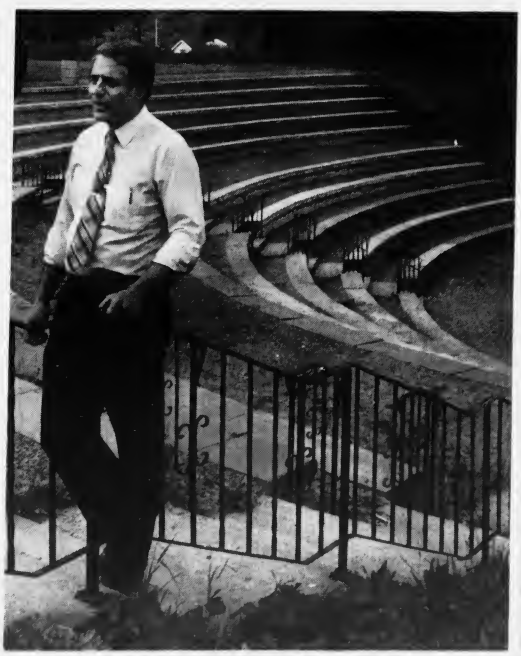

Joe LaRaia Councillor at Large

Lisa LaRaia Stevens, 102 Colby Rd., North Quincy

Cancer Society Offering Poinsettias For Holidays

American Cancer Society volunteers will offer a way to make a "Gift of Life" this holiday season through the purchase of poinsettias.

Proceeds from the sale of these traditional holiday plants will go to the support of the fight against cancer in the South Shore area. Plants in three sizes ordered before Nov. 23 will be delivered or be available for pick-up Nov. 30 and Dec. 7. For information or order forms, call 341-4210.

FISHER

Founded 1903

A Private Two Year College

Accredited by New England Association of Schools and Colleges, Inc

NEW PROGRAMS:
MEDICAL ASSISTANT AND CRIMINAL JUSTICE
NEXT TERM BEGINS NOVEMBER 8, 1993

MONDAY & WEDNESDAY EVENINGS
- Juvenile Justice Administration
- Business Law I
- Introductory Keyboarding
- Intermediate Keyboarding
- Women Writers
- English I: Expository Writing
- Principles of Marketing

TUESDAY & THURSDAY EVENINGS
- Integrated Computer Management System Using Lotus 1-2-3
- The American Legal System
- Introduction to Psychology
- Word Processing Operations
- Advanced Word Processing with Desktop Publishing
- Introduction to Humanities I
- Microeconomics

Associate Degrees
Accounting
Business Administration
Computer Management Information Systems
Criminal Justice
Early Childhood Education
Liberal Arts
Medical Assistant
Paralegal

Certificate Programs
Early Childhood Education
Medical Assistant
Office Administration
Paralegal Studies
Retail Merchandising

Malden 321-0055

536-4647
BOSTON, MA

FLOWERS WERE DONATED to United First Parish Church in Quincy Center for the warm weather months. Left to right, Kevin O'Connell of O'Connell Landscaping in Quincy, who planted the flowers; Rev. Sheldon Bennett, church pastor; Alexis Andrews, church historic tour supervisor, who helped to care for the flowers; and Joe Hajjar, owner of Joe's Pub in Quincy, who donated the flowers and flowerpots. Hajjar said he paid for the coleus, vinca, dusty miller and pink petunias that were planted at the church to help beautify the area.

(Quincy Sun photo by Robert Bosworth)

Christmas Festival Posters Due Nov. 12

The Quincy Christmas Festival Committee announces that Nov. 12 is the deadline for completion and collection of posters for its annual poster contest.

The contest, held in conjunction with the city's public, private and parochial schools, is for students in Grades 1-5. This year's contest theme is "What Christmas Means to Me."

Rules are as follows:

Each poster must include the student's name, phone number, grade, school and teacher. The information must be written on the back of the poster or an attached I.D. card. Posters must be handed in to teachers Friday, Nov. 12.

The committee will collect the posters from the main office of each school Monday, Nov. 15.

Prizes include $100, $75 and $50 savings bonds for first, second and third places. Two sets of winners will be chosen: one representing Grades 1-3 and one for Grades 4-5. There will also be an "honorable mention" category which will not include a cash prize.

Awards will be presented during the Christmas Tree Lighting Ceremony Friday, Nov. 26 in front of United First Parish Church, 1306 Hancock St., Quincy Center. Winning posters will be displayed throughout Quincy Center during the holiday season. The posters become the property of the committee and will not be returned to the schools until January.

The committee's next meeting will be Wednesday, Oct. 27 at 7 p.m. at *The Patriot Ledger*, 400 Crown Colony Drive.

For more information on the contest or other committee activities call Gloria Noble at 472-5613 or Mary Blood at 578-6198 or 328-8649.

Health Plans Topic For NARFE Chapter

The Quincy NARFE Chapter will meet at the Torre Dei Passeri Social Club, 252 Washington St. Monday, Nov. 8 at 1:30 p.m.

Guest speaker Dianne Gillis, from Blue Cross/Blue Shield will speak on "Open Season health Benefits Plans" that are available to federal retirees.

United Way
It brings out the best in all of us.

POLITICAL ADVERTISEMENT

You are cordially invited to attend a Campaign Rally - Masquerade Party

for

Mary P. Collins

Candidate for
Councillor At Large
on
Friday, October 29, 1993
7 PM to 11 PM

President's Golf Course
West Squantum Street, Quincy
Donation: $10.00
Refreshments

Come and enjoy good food, good friends and support Mary's campaign for Councillor At Large

Prize for the best mask.
For information call:
471-3430

POLITICAL ADVERTISEMENT

SAME DAY SLIDES
(E-6 PROCESS)
only at
Photo Quick of Quincy
1363 Hancock St.
Quincy Center
472-7131

Corselle Salon
men & women Complete Hair, Skin & Nail Care & Waxing

Perm or Facial
$5.00 Off w/ Coupon
First time customer

Senior Citizens Special
Perm starting at
$25.00 w/ Coupon

72 Billings Road
North Quincy
472-5018
Hours: Mon-Fri 10:00-6:30
Thurs 12:00-8:00
Sat & Sun 9:00-5:00
One coupon per customer
Cannot be combined with other offers.

QUINCY HEALTH DEPARTMENT'S Environmental Sanitarian Cynthia DeCristofaro illustrates potential home hazards with a miniature model home at the recent Quincy College Environmental Fair. Among the hazards pointed out are radon, gas, carbon monoxide from furnaces, indoor pollution and lead paint. The department urges residents to use caution around raccoons due to the rabies outbreak in the Quincy-Milton area and advises homeowners that they may nest in chimneys.

MWRA'S PROJECT COORDINATOR for school education Meg Tabacsko displays the progression of tap water (left) through the sewer system, its treatment and discharge (right) at the recent Quincy College Environmental Fair. According to the MWRA, the treated water that will be discharged from the 9 and 1/2-mile outfall pipe now under construction will be nearly clear and will pose no environmental hazard to fishing banks.

(Quincy Sun photos by Tom Gorman)

Quincy College Environmental Fair Poster Contest Winners

Winners have been announced in the recent sixth annual Quincy College Environmental Fair Poster Contest.

More than 200 Quincy school children submitted posters under the direction of their teachers. Participating schools included Atherton-Hough, Bernazzani, Central Middle, Lincoln-Hancock, Montclair, and Squantum.

The ribbon-winning posters were displayed at *The Quincy Sun* office, 1372 Hancock St., Quincy Center, the week following the fair and their creators will be presented with Quincy T-shirts. All entrants are considered winners by Quincy College and all will be awarded Certificates of Appreciation.

Grand Prize winners include:

First Place (Blue Ribbons): Laetitia Lutts, 10, Bernazzani School fifth grader and Jessica Guerriero, 7, Squantum School second grader.

Second Place (Red Ribbons): Daniel Douglas, 10, Bernazzani School fifth grader and Steven McNally, 7, Squantum School second grader.

Third Place (Yellow Ribbons): Makena Cahill, 9, Bernazzani School fourth grader and Kristen Dellamano, 10, Bernazzani School fifth grader.

Quincy Historical Society Anniversary Auction Nov. 9

The Quincy Historical Society will hold an auction Tuesday, Nov. 9 as one of the events in celebration of its 100th anniversary.

The event will be held at the Quincy Neighborhood Club with a silent auction from 6:30 to 8 p.m. followed by a live auction.

Tickets are $25 per person and checks should be made payable to The Quincy Historical Society.

The committee is soliciting items to be auctioned and will pick them up from those donating.

Those wishing to donate may contact General Chairman Mark Bertmen at 773-3636 and Tom Galvin at 328-3300 or Edward Fitzgerald at 773-1144. Donated items may also be brought directly to the Historical Society at the Adams Academy, 8 Adams St., Quincy Center.

Farmers' Market Closes For Season Friday

The Quincy Farmers' Market at the Hancock Municipal Parking Lot on Revere Rd. will close for the season Friday, Oct. 29.

Pumpkins and other fall vegetables are in season. Among the produce available are winter squash, including butternut, buttercup, acorn, hubbard, and sweet dumpling. Other home grown vegetables in season are cabbage, broccoli, turnip, onions and several varieties of potatoes, such as Yukon Gold, Kennebeck, Superior and Red bliss.

Many of these winter vegetables store well in a cool dark place into February and March.

There are approximately six growers serving customers this month at the Quincy Farmers' Market, including Freitas Farms of Middleboro, Pemacre Farm of Pembroke, Verrill Farm of Concord, and Noquochoke Orchards of Westport.

LaRaia Honored By Handicapped Construction Assn.

City Councillor Joseph LaRaia has been selected as "Legislator of the Year" by the New England Association of Handicapped Contractors.

Association President David F. Tilley of Sachem St., Wollaston, said LaRaia was the unanimous choice of the Board of Directors as a "true and loyal friend to the handicapped throughout his public career."

Save Gas and Money
Shop Locally

POLITICAL ADVERTISEMENT POLITICAL ADVERTISEMENT POLITICAL ADVERTISEMENT

Overcoming Challenges.

That's what life is all about.
That's what Sean Barry is all about.
On Tuesday Quincy voters will select three school committee candidates who will make the tough decisions facing our system for the next four years.

Sean Barry has a proven record of involvement. Sean Barry has the educational qualifications, lifelong ties to our community, and the practical skills to work with everyone involved. Sean Barry is no stranger to challenges. Ask anyone who knows him and they'll tell you he tackles problems head-on. It isn't always easy. Nobody ever said it would be. But with our children's future at stake, there's no time for mistakes.

Caring, Capable, Qualified.

ON TUESDAY, NOVEMBER 2ND ELECT DEMOCRAT
SEAN BARRY, QUINCY SCHOOL COMMITTEE

Sean
BARRY
School Committee

Paid for by the Committee to Elect Sean L. Barry 184 Marlboro Street, Wollaston

PUBLIC NOTICE PUBLIC NOTICE PUBLIC NOTICE PUBLIC NOTICE PUBLIC NOTICE PUBLIC NOTICE PUBLIC NOTICE

City Of Quincy
Board Of Registrars

Due to state-mandated redistricting, certain polling locations within the city have changed:

Voters of WARD 4, PRECINCT 1, your voting location has changed to:
Arthur Drohan Senior Citizen Housing
170 Copeland Street
West Quincy, Mass.

Voters of WARD 4, PRECINCT 2, your voting location has changed to:
Morrisette Post
54 Miller Street
West Quincy, Mass.

Various other ward and precinct boundaries have changed. Voters impacted by these changes have been notified by a postcard from the Quincy Board of Registrars. If you need further assistance as to where you should vote, call the Office of the City Clerk at 376-1141.
Thank you for your cooperation and be sure to vote Tuesday, Nov. 2, 1993. Polls will be open 7 a.m. to 8 p.m.
10/28/93 **Joseph P. Shea, Chairman, Quincy Board of Registrars**

Quincy By Voters

WARD	PRECINCT	DEMOCRAT	REPUBLICAN	INDEPENDENT	TOTALS
1	1	1180	224	361	1765
1	2	772	111	289	1172
1	3	862	187	347	1396
1	4	1147	203	404	1754
1	5	1096	212	348	1656
		5057	937	1749	7743
2	1	873	183	382	1438
2	2	926	262	355	1543
2	3	874	148	352	1374
2	4	924	203	378	1505
2	5	1006	261	467	1735
		4603	1057	1934	7595
3	1	1077	261	413	1751
3	2	948	218	398	1564
3	3	840	216	341	1397
3	4	1119	213	412	1744
3	5	714	157	332	1203
		4698	1065	1896	7659
4	1	894	230	534	1658
4	2	903	181	383	1467
4	3	1025	222	355	1602
4	4	680	190	415	1285
4	5	730	183	342	1256
		4232	1006	2029	7268
5	1	985	280	468	1733
5	2	1021	284	350	1655
5	3	886	197	438	1521
5	4	836	286	322	1444
5	5	960	230	396	1586
		4688	1277	1974	7939
6	1	711	178	313	1203
6	2	750	136	315	1201
6	3	770	190	478	1438
6	4	894	158	317	1369
6	5	1219	298	442	1959
		4344	960	1865	7170
TOTALS		**27657**	**6389**	**11447**	**45374**

10/28/93

Composite Sample Ballot
City Of Quincy Election Tuesday, Nov. 2, 1993

MAYOR for two years — Vote for ONE

JAMES A. SHEETS Unopposed	926 Furnace Brook Parkway Candidate for Re Election	1 ▶

COUNCILLOR AT LARGE for 2 years — Vote for NOT MORE THAN THREE

TIMOTHY P. CAHILL	51 Cranwold Road Candidate for Re Election	5 ▶
MICHAEL T. CHENEY	94 Rock Island Road Candidate for Re Election	6 ▶
JOSEPH J. LaRAIA Former Mayor, Veteran	38 Russell Park Candidate for Re Election	7 ▶
MARY P. COLLINS Former Norfolk County Commissioner	116 Lansdowne Street Former Member School Committee	8 ▶
CHARLES R. McINTYRE	75 Palmer Street	9 ▶

WARD 1 COUNCILLOR for 2 years — Vote for ONE

PETER KOLSON Unopposed, Veteran	215 Palmer Street Candidate for Re Election	12 ▶

WARD 2 COUNCILLOR for 2 years — Vote for ONE

THEODORE P. DeCRISTOFARO Unopposed, Veteran	17 Murdock Avenue Candidate for Re Election	12 ▶

WARD 3 COUNCILLOR for 2 years — Vote for ONE

LAWRENCE F. CHRETIEN	51 North Central Avenue Candidate for Re Election	12 ▶
ROBERT J. BOUSSY	105 Farrington Street	13 ▶

WARD 4 COUNCILLOR for 2 years — Vote for ONE

THOMAS A. FABRIZIO	36 Reardon Street Candidate for Re Election	12 ▶
MICHAEL JOHN D'AMICO	602 Willard Street	13 ▶

WARD 5 COUNCILLOR for 2 years — Vote for ONE

CHARLES J. PHELAN, JR. Unopposed	26 Kemper Street Candidate for Re Election	12 ▶

WARD 6 COUNCILLOR for 2 years — Vote for ONE

BRUCE J. AYERS Unopposed	65 Williams Street Candidate for Re Election	12 ▶

SCHOOL COMMITTEE for four years — Vote for NOT MORE THAN THREE

RONALD MARIANO Present State Representative	57 Presidential Drive Candidate for Re-Election	21 ▶
SEAN L. BARRY	184 Marlboro Street	22 ▶
JOANN BRAGG	74 East Elm Avenue	23 ▶
CHRISTINE CEDRONE	99 South Walnut Street	24 ▶
TONI KABILIAN	33 Hyde Street	25 ▶
RONALD H. McCARTHY	72 Norton Road	26 ▶

CITY OF QUINCY
CITY ELECTION

City Clerk's Office

In accordance with the provisions of the law, notice is hereby given that meetings of the citizens of Quincy, qualified to vote in City affairs will be held on

TUESDAY, NOVEMBER 2, 1993

In the several polling places as designated by the City Council and that all such citizens may, on that day, in the several precincts in which they are entitled to vote, give in their votes for the election of candidates for the following elective municipal offices, viz:

BY THE VOTERS OF THE ENTIRE CITY

ONE CANDIDATE FOR MAYOR FOR THE TERM OF TWO YEARS
THREE CANDIDATES FOR COUNCILLOR AT LARGE FOR THE TERM OF TWO YEARS
THREE CANDIDATES FOR SCHOOL COMMITTEE FOR THE TERM OF FOUR YEARS

BY THE VOTERS OF WARD ONE
One Candidate for Councillor from Werd One for term of two years

BY THE VOTERS OF WARD TWO
One Candidate for Councillor from Ward Two for term of two years

BY THE VOTERS OF WARD THREE
One Candidate for Councillor from Ward Three for term of two years

BY THE VOTERS OF WARD FOUR
One Candidate for Councillor from Ward Four for term of two years

BY THE VOTERS OF WARD FIVE
One Candidate for Councillor from Ward Five for term of two years

BY THE VOTERS OF WARD SIX
One Candidate for Councillor from Ward Six for term of two years

The polls are to be opened at seven o'clock in the morning and closed at eight o'clock in the evening.
Polling places have been designated as follows:

WARD 1, PRECINCT 1 — MERRYMOUNT SCHOOL, AGAWAM ROAD
WARD 1, PRECINCT 2 — SNUG HARBOR SCHOOL, 330 PALMER STREET
WARD 1, PRECINCT 3 — QUINCY VOCATIONAL-TECHNICAL SCHOOL, CODDINGTON STREET
WARD 1, PRECINCT 4 — ADAMS SHORE LIBRARY, SEA STREET
WARD 1, PRECINCT 5 — SAINT THOMAS AQUINAS HALL, DARROW STREET
WARD 2, PRECINCT 1 — FORE RIVER CLUB HOUSE, NEVADA ROAD
WARD 2, PRECINCT 2 — SENIOR CITIZENS HOUSING, 1000 SOUTHERN ARTERY
WARD 2, PRECINCT 3 — MARTENSEN STREET HOUSING, 95 MARTENSEN STREET
WARD 2, PRECINCT 4 — SAINT JOHN'S CHURCH, SCHOOL STREET
WARD 2, PRECINCT 5 — SAINT JOHN'S CHURCH, SCHOOL STREET
WARD 3, PRECINCT 1 — COVENANT CONGREGATIONAL CHURCH, WHITWELL STREET
WARD 3, PRECINCT 2 — FIRST BAPTIST CHURCH, PROSPECT AVENUE
WARD 3, PRECINCT 3 — MONTCLAIR SCHOOL, 8 BELMONT STREET
WARD 3, PRECINCT 4 — WOLLASTON SCHOOL, 205 BEALE STREET
WARD 3, PRECINCT 5 — WOLLASTON SCHOOL, 205 BEALE STREET
WARD 4, PRECINCT 1 — DROHAN SENIOR CITIZENS HOUSING, 170 COPELAND STREET
WARD 4, PRECINCT 2 — CYRIL P. MORRISETTE POST, MILLER STREET
WARD 4, PRECINCT 3 — CYRIL P. MORRISETTE POST, MILLER STREET
WARD 4, PRECINCT 4 — LINCOLN-HANCOCK COMMUNITY SCHOOL, WATER STREET
WARD 4, PRECINCT 5 — LINCOLN-HANCOCK COMMUNITY SCHOOL, WATER STREET
WARD 5, PRECINCT 1 — CHARLES BERNAZZANI, 701 FURNACE BROOK PARKWAY
WARD 5, PRECINCT 2 — QUINCY COMMUNITY UNITED METHODIST CHURCH, 40 BEALE STREET
WARD 5, PRECINCT 3 — QUINCY COMMUNITY UNITED METHODIST CHURCH, 40 BEALE STREET
WARD 5, PRECINCT 4 — BEECHWOOD COMMUNITY LIFE CENTER, 225 FENNO STREET
WARD 5, PRECINCT 5 — BEECHWOOD COMMUNITY LIFE CENTER, 225 FENNO STREET
WARD 6, PRECINCT 1 — NORTH QUINCY HIGH SCHOOL, HANCOCK STREET
WARD 6, PRECINCT 2 — SACRED HEART SCHOOL, GLOVER AVENUE
WARD 6, PRECINCT 3 — NORTH QUINCY HIGH SCHOOL, HANCOCK STREET
WARD 6, PRECINCT 4 — ATLANTIC MIDDLE SCHOOL, HOLLIS AVENUE
WARD 6, PRECINCT 5 — SQUANTUM SCHOOL, HUCKINS AVENUE

POLLS OPEN AT 7 A.M. **POLLS CLOSE AT 8 P.M.**

Attest:- JOSEPH P. SHEA City Clerk

MDC Ice Skating Registration At Shea Rink Begins Nov. 7

MDC ice skating registration at the Shea Rink in West Quincy will begin Nov. 7 for weekend, evening and afternoon classes.

The seven-week instruction series is $65 per child and $75 per adult. Lessons are available for beginners and intermediate.

For registration information call Bay State Ice Skating School at the MDC, 965-4460.

Fabrizio Announces Plans To Refurbish Two Playgrounds

Ward 4 Councillor Thomas Fabrizio announces plans to refurbish two playgrounds in Ward 4 using funds from the Antonelli Memorial Trust.

The trust was established at the suggestion of Fabrizio, in cooperation with the Antonelli family, as part of the Home Depot mitigation process. Proceeds of the trust are to be used for community improvements in South and West Quincy.

Fabrizio said neighborhood meetings will likely be held in mid-November to determine what type of improvements are desired by the community. Tentative plans call for the creation of "tot-lot" type parks at the Grasso Playground on Columbia St. and the Flaherty Field on Quarry St.

Fabrizio said he hopes to call upon the Quincy Parks Improvement Council (QPIC) which he praised for the recent refurbishing of Collins Rest-a-While on Southern Artery.

"My goal is to duplicate the tremendous work of QPIC at Collins," Fabrizio said. "Both the Grasso and Flaherty playgrounds are desperately in need of upgrading and the trust allows us to do the work without city funds."

Fabrizio said he also plans to work with the City Council's Park and Recreation Committee to develop a long-range plan to improve conditions at the city's playgrounds. "For years, we have asked the park department to do more with fewer employees and a smaller budget.

"We don't want to improve these playgrounds only to have them deteriorate due to a lack of care. The recent media accounts of our deteriorating parks was very disturbing," Fabrizio said.

"We need to make sure the park department finally has what it needs to provide safe and enjoyable facilities for the children of South and West Quincy, and the entire city," he added.

Political Advertisement Political Advertisement Political Advertisement

Re - Elect

MIKE CHENEY

COUNCILLOR-AT-LARGE

"Protecting the environment and improving the quality of life is important for our future."

• ACCESSIBILITY

• EXPERIENCE

EFFECTIVE LEADERSHIP

• REMEMBERING THE PAST ... BUILDING FOR THE FUTURE

Please cast one of your three votes on Tuesday, November 2nd to

RE-ELECT MICHAEL T. CHENEY

Your Councillor-At-Large. 2nd name on the Ballot

Paid for by the Committee to Re-Elect Michael T. Cheney, 94 Rock Island Road, Quincy, MA 02169.

Ayers Offering Free Ride To Polls For Handicapped

Bruce J. Ayers, owner of Ayers Handicap Conversion Center, Inc., North Quincy, announces he will be offering courtesy transportation to the polls in his handicap vans for any physically challenged voter in Quincy on Election Day, Tuesday, Nov. 2.

"I believe a person's physical mobility should never interfere with his or fundamental right to vote," Ayers said. "This service is offered throughout every election because I want to see the physically challenged fulfilling their duty as a citizen of Quincy."

Requests for transportation can be made by calling Ayers at 328-0102.

POLITICAL ADVERTISEMENT POLITICAL ADVERTISEMENT POLITICAL ADVERTISEMENT

The Fabrizio Difference

Husband, father, homeowner, taxpayer, experienced public servant . . .

. . . proven effective and positive leadership

. . . every appropriation ordinance resolution and legislation that Tom Fabrizio has introduced to the City Council on behalf of Ward Four has been passed.

. . . and that's what being an effctive city councillor is all about.

RE-ELECT

TOM

FABRIZIO

COUNCILLOR WARD 4

Election Day, Tuesday, November 2, 1993

Paid for by the Committee to Elect Thomas Fabrizio, Anne Fabrizio, 11 Emerald St., Quincy, Treasurer.

Quincy Rotary Club Pancake Breakfast Sunday

Quincy Rotary Club will hold its annual Pancake Breakfast Sunday from 8 a.m. to noon at 1000 Southern Artery.

Proceeds will benefit the club's scholarship program for students of Quincy and North Quincy High Schools.

Cost is $5 per person. Children in Halloween costumes will be admitted free when accompanied by an adult.

Gordon Jackson Attends Military Leadership Camp

Army Cadet Gordon F. Jackson Jr. recently received practical work in military leadership at the ROTC advanced camp at Fort Bragg, Fayetteville, N.C.

The camp, attended by cadets normally between their third and fourth year of college, includes instruction in communications. management, and survival training.

Successful completion of the advanced camp and graduation from college results in a commission as a second lieutenant in the U.S. Army, Guard, or Reserve.

Jackson is a student at the University of Massachusetts, Boston.

The son of Patricia A. Jackson, 11 Ruggles St., Quincy, he is a 1982 graduate of Brockton High School.

Take Stock in America U.S. SAVINGS BONDS

CHARLES SCHUETZ, left, of Quincy, receives proclamation of the Massachusetts State Senate congratulating him on being appointed president of Don Bosco Technical High School in Boston from twins Paul and Stephen Tangney of North Quincy, seniors at the Tech. The presentation was made at a recent Communion Breakfast which honored Schuetz who served as principal for 10 years and vice principal for another 10 years. He is now leading a new program at Don Bosco which includes a new governance structure, development program, alumni and new technology offerings.

Quincy Historical Society Centennial Open House Tonight

Quincy Historical Society will hold a Centennial Open House tonight (Thursday) at 7 p.m. at the Adams Academy Building, 8 Adams St., Quincy.

The event will commemorate the centennial month of the Society's first meeting.

Special exhibits will be on display. For the only time in the year, the entire Academy and the Society's extensive library and museum collections will be open for public viewing.

Talks will place the Society's founding in the context of major social changes of the 1890s, highlight more recent accomplishments, and discuss the roles played in the Society by such famous figures as Charles Francis and Brook Adams, Ruth Gordon, and Henry Beston.

Refreshments will be served. Admission is free and all are welcome. For more information call 773-1144.

Women's Exercise Classes At Salvation Army

The Salvation Army, 6 Baxter St., is holding women's exercise classes Monday through Friday from 9:30 to 10:30 a.m.

Cost is $3 per class.

First Night Committee Seeks Parade Marchers

The Quincy First Night Committee is seeking marchers for its parade to held at the second annual Quincy First Night Celebration.

The committee is looking for groups and individuals that are particularly colorful, unusual or uncommon. The parade will be held Friday, Dec. 31 at 7 p.m. in Quincy Center.

For more information call the Quincy First Night Committee Monday through Friday from 9 a.m. to 1 p.m (4 p.m. after Nov. 1) at 376-1071.

MEDICAL BUSINESS SKILLS

Free 16 week training and job placement assistance for eligible job seekers age 55+

Train today for exciting careers in the growing medical field such as: Third Party Biller, Claims Processor, Medical Records Clerk, Bookkeeping Assistant and more.

* Intro to Computers and DOS
* Lotus 1,2,3, Data Entry and Bookkeeping
* Third Party Billing, Medical Terminology and Medical Coding
* Job Search Workshops, Internships and training related job placement assistance

To qualify you must be age 55+, serious about finding work in this growing field and a resident of a South Coastal or Metro West Town.

Program starts November15th

Conveneient location in Quincy

For more information call JVS

(617) 472-3627 8:30 a.m. to 12:30 p.m.

LOOK CAREFULLY.

IT'S MORE THAN JUST

A GOOD RATE.

5.25%*

The **ALLEGIANCE PREFERRED ANNUITY** is more than just a competitive rate. It's also one of the safest, smartest ways to help you prepare for the future.

- It pays **HIGHER INTEREST** than most CDs and savings accounts.
- Your retirement savings will grow faster because it is **NOT TAXED** until you decide to withdraw money.
- And it's backed by John Hancock, a company with **OUTSTANDING FINANCIAL QUALITY** and excellent ratings.

To find out more on how the Allegiance Preferred Annuity can work for you, call today or fill out the coupon below.

617-786-1600 x146

* Annual rate effective on 10/22/93. Rate is subject to change without notice. Rate applies only to deposits of $25,000 or more and is guaranteed for one year from the date of deposit. Guaranteed first year rate includes 1% bonus.

For more information on ALLEGIANCE PREFERRED ANNUITY, simply complete this coupon and return to our address below.

Name _____

Address _____

City _____ State _____ Zip _____

Phone ( ) _____ CD Maturity Date / /

John Hancock

USA

Brian J. Hill
1266 Furnace Brook Pkwy
Quincy, MA 02169
617-786-1600 x146

OFFICIAL LIFE INSURANCE SPONSOR
1994/1996 U.S. OLYMPIC TEAMS

John Hancock Mutual Life Insurance Company and affiliated companies, Boston, MA 02117.

POLITICAL ADVERTISEMENT POLITICAL ADVERTISEMENT

Leadership, Accountability, Communication

IS SOMETHING LIKE THIS COMING TO YOUR NEIGHBORHOOD SOON ? ? ?

700 ft. Tower no one knew about!

NOT IF YOU AND MIKE D'AMICO HAVE A SAY!

Elect a City Councillor who will represent your **better** interests, **not the Special Interests! MIKE D'AMICO** WILL MAKE OUR **RESIDENTIAL** NEIGHBORHOODS HIS TOP PRIORITY!

Elect a City Councillor who will work **for** you by working **with** you!

Elect

Michael John D'AMICO

WARD 4 CITY COUNCILLOR

For a Ride to the Polls call 471-6583

Paid for by the Committee to Elect D'Amico, Paul L. Jenkins, Chairman

Police Log Hot Spots

Monday, Oct. 18

Break, 6:01 PM, 31 Bedford St. Garage broken into. TV stolen, car vandalized.

Break, 10:23 PM, 479 Hancock St.

Tuesday, Oct. 19

Break, 2:18 AM, 100 McGrath Highway. Midas Muffler. Witness reports two males kicked in door panel and fled in a black two door car.

Break, 2:29 PM, 22 Union St. Break in empty apartment.

Break/Arrest, 5:57 PM, 9 Quarry St., Dominic's Catering. Suspect caught breaking in and held by citizen. A 42-year-old Quincy male was arrested by B & E in the night time and malicious damage. Arrest by Off. Tapper.

Att. Break, 5:51 PM, 14 Russell St. Resident returned home to find attempted break.

Armed Rob., 7:08 PM, 291 Quincy Ave., Dairy Mart. A white, male, 5'11", 150-190 lbs, ponytail. A pistol was shown. As a direct result of a further investigation into this case by Det. Tierney and James McAvoy of Quincy P.D., an arrest warrant was obtained against a male party that had been arrested by Barnstable P.D. for the same offense. Suspect's last address was in the State of Virginia.

Wednesday, Oct. 20

Break, 12:56 AM, 79 Billings Rd. Entrance through rear door.

Att. Break/Arrest, 1:36 AM, 61 Presidential Dr. Three parties arrested by Off. R. Clark.

Thursday, Oct. 21

Break, 8:41 PM, 117 Charles St. Resident reports male party walked into home and took Game Boy tapes.

Breaks, 12:16 PM, 410 Washington St. Caller reports a black male climbed up on her balcony and came into bedroom. When confronted by resident, suspect fled into hallway. Several apartments were reported broken into. Suspect is described as a black male wearing a hat and a dark jacket with a yellow lining.

Friday, Oct. 22

Break, 11:39 PM, 12 Hunt St. Atlantic Neighborhood Center.

Sunday, Oct. 24

Att. Break, 10:11 AM, 82A Centre St. Resident reports someone tried to open balcony door at 1:00 AM last night.

Break, 12:52 PM, 500 Southern Artery. Speedy Muffler. Employee found break. Tool boxes taken.

Totals for Week

Total Calls for Service: 1265
Total Stolen Cars: 13
Total Arrests: 87

If you have any information on any of the above crimes, or any crime, please contact the Quincy Police Detective Bureau at 479-1212 ext. 312. You will not be required to identify yourself, but it could help.

Interfaith Sheltering Coalition Receives NYNEX Grant

Quincy Interfaith Sheltering Coalition has received a $500 grant from NYNEX Foundation through its Volunteer Recognition Program.

The program recognizes NYNEX employees who are active community volunteers by contributing to the organizations that benefit from their efforts.

Catherine Consolazio of Quincy, has been active in the Quincy Interfaith Sheltering Coalition for many years. She brings movies and popcorn for the guests at Fr. Bill's Place each Sunday evening.

"The grant will be used to build shelves in the shelter's storage facility," said Joe Finn, Executive Director of QISC.

"The Volunteer Recognition Program was developed to recognize and support the many NYNEX employees who actively volunteer their time, talent and resources, and make important personal contributions to the communities in which they live and work," said Carol Collins, NYNEX staff director - Community Affairs. "It's our way of encouraging employee participation in community affairs while providing support to non-profit organizations."

Halloween Concert Oct. 30 At Bethany Congregational

A Halloween Concert will be presented at Bethany Congregational Church, Spear and Coddington Sts., Quincy Center Saturday, Oct. 30 at 8 p.m.

The benefit concert will feature Gregory Flynn, organist and soloists, Brenda Kelly, soprano; Matthew Murphy, baritone; Paul Frazer, tenor and violinist, Rosemary Way.

All of the musical selections will have a Halloween theme including among others "Ride of the Valkyries", "Toccata and Fugue in D Minor", solos and duets from "Phantom of the Opera", "Comic Duet for Two Cats", "Ghost Riders in the Sky" and "Danse Macabre."

Suggested donation is $10 to benefit the Restoration of the Echo Organ Fund.

Bethany Church is handicapped accessible.

James Hamilton Sales Manager At North Quincy Heating Firm

James Hamilton has been appointed sales manager of Industrial Heat Treating, Inc. of North Quincy by its board of directors.

Hamilton has more than 30 years of sales and marketing experience in heat treating. A business administration major, he is knowledgeable in metallurgy.

Hamilton is a member of the Boston Chapter of the American Society of Metals.

Chapter I Information Meeting For Parents Nov. 4

All Chapter I parents are invited to a meeting at Lincoln-Hancock Community School, 300 Granite St., Thursday, Nov. 4 at 7:30 p.m.

The Quincy Chapter I program operates in Snug Harbor, Lincoln-Hancock, Point Webster, Montclair and Parker elementary schools. The program is also run at St. Joseph, St. Mary, Sterling and Broad Meadows Middle Schools and Quincy High School.

Parents from these schools are urged to attend to ask questions about the Chapter I program and to receive ideas about helping their child to succeed in school.

For further information or transportation, call the Chapter I office 984-8737.

Rally Tonight For McIntyre

A "Homestretch" Rally for Charles McIntyre, candidate for City Council at-large, will be held tonight at 8 p.m. at Morrisette Legion Post, Miller St., West Quincy.

Donations are $10.

TOBACCO PREVENTION

Tobacco Control Coordinator

Provide technical assistance and staff support to Tobacco Control Task Force of community-wide coalition addressing alcohol, tobacco, and other drug problems. Experience required in the following areas: community development & empowerment; ATOD problems & prevention; health promotion and planning; staff supervision; working with diverse groups; evaluation & assessment. Master's degree or commensurate experience in appropriate field preferred. Flexible schedule, some evenings and weekends required. Salaryto 30K, commensurate with experience. Tobacco-free work environment. Bi-lingual/bi-cultural (Cantonese or Vietnamese/English) candidates encouraged to apply.

Bi-Lingual Asian Tobacco Educator

Provide technical assistance and staff support for tobacco control project targeted to Asian population within Quincy. Experience required in the following areas: community development & empowerment; alcohol, tobacco, & other drug prevention; health promotion and planning; working with diverse groups; evaluation & assessment. Master's degree or commensurate experience in appropriate field preferred. Flexible schedule, some evenings and weekends required. Salary high-20's, commensurate with experience. Must be bi-lingual/bi-cultural (Cantonese or Vietnamese/English.)

Bi-Lingual Asian Outreach Worker

Community developer to work with Asian population in Quincy. Works with Asian Tobacco Educator and Tobacco Control Coordinator. Experience preferred in: community development & empowerment; alcohol, tobacco, & other drug prevention; health promotion and planning; working with diverse groups; evaluation & assessment. Bachelor's degree or commensurate experience preferred. Flexible schedule, some evenings and weekends required. Salary to 20K, commensurate with experience. Bi-lingual/cultural (Cantonese or Vietnamese/English) encouraged to apply.

Secretary/Administrative Assistant

Two part-time positions (32 hrs; 24 hrs) to provide administrative and clerical support to Tobacco Control Coordinator, Asian Tobacco Educator and Outreach Worker; Task Force members, and community coalition of volunteers addressing alcohol, tobacco & other drug problems. Experience required in office organization, word processing, data entry, reception, mail processing. WordPerfect for Windows, Microsoft Excel experience preferred. High School diploma required, additional sec. training preferred. Salary mid to hi-teens. Bi-lingual/bi-cultural (Cantonese or Vietnamese/English) candidates encouraged to apply.

Excellent benefits. Tobacco-free work environment. Please send letter of application and resume by Nov. 8, 1993 to:

IMPACT QUINCY
QUINCY COALITION FOR THE PREVENTION OF ALCOHOL, TOBACCO & OTHER DRUG PROBLEMS

Project Director
IMPACT QUINCY
Quincy Coalition for the Prevention of Alcohol, Tobacco & Other Drug Problems
15 Cottage Ave.
Quincy, MA 02169

An Affirmative Action/Equal Opportunity Employer

October Is Fire Prevention Month

Pick up yours FREE at the Quincy Sun or Agnitti Insurance Agency

COMPLIMENTS OF :

THE QUINCY SUN
1372 HANCOCK STREET QUINCY, MA 02169
(617) 471-3100

AGNITTI INSURANCE
21 FRANKLIN STREET QUINCY, MA 02169
(617) 770-0123

MARJORIE STACEY of Quincy, fourth from left, uses an access ramp recently installed at the Beechwood Community Life Center. The ramp was built for participants in Beechwood's Elder Action program. Celebrating with Marjorie are, from left, Mrs. Stacey's granddaughter, Cassandra Spenser; Mary Centola, director of Beechwood Elder Action; Jean Spenser, Mrs. Stacey's daughter; Sharron Beals, Beechwood executive director; Ward 2 Councillor Ted DeCristofaro; and Michael Spenser, Mrs. Stacey's great-grandson. Also present at the ramp dedication were Dong Strong, founder of the Beechwood Center; Ward 6 Councillor Bruce Ayers; and Elizabeth Rowan of the Quincy Planning Department.

Halloween Concert Saturday At Bethany Congregational

A Halloween Concert will be held Saturday, at 8 p.m. in the main sanctuary of Bethany Congregational Church, Spear and Coddington Sts., Quincy Center.

Proceeds will go towards the restoration of the Church's Echo Organ.

Featured will be several musical selections in keeping with a Halloween theme including Danse Macabre, Sorcerer's Apprentice, Ghost Riders in the Sky, When the Night Wind Howls or the Witch's Curse form Ruddigore, Comic Duet for Two Cats, selections from "Phantom of the Opera" and the Ride of the Valkyries. A ghost story will also be included.

Featured performers will include Brenda Kelly, soprano; Matthew Murphy, bass; Paul Frazer, tenor; Rosemary Way, alto and violinist and Gregory Flynn, organist.

Patrick Rowland BU Graduate

Patrick Rowland of North Quincy recently received an M.S. degree in administration from Boston University.

POLITICAL ADVERTISEMENT POLITICAL ADVERTISEMENT POLITICAL ADVERTISEMENT

One Stands Out!

Mary Collins has not been afraid to take unpopular stands if it benefited the people of Quincy.

For common sense and change, elect a person with the courage of her convictions.

On November 2, PLEASE cast one of your three votes for

Mary P. Collins

Councillor at Large

Committee to Elect Mary P. Collins, 39 Ocean St., Quincy.

When the season is wet, the boot should be Trotters.®

TROTTERS®
For life's most comfortable occasions.

Trotters fashion boots are guaranteed waterproof with double stitching, fleece linings and molded rubber bottoms for warmth and comfort.
Available in Black, Dark Taupe & Brown. Medium, Wide & Extra Wide Widths

HANLON'S

27B COTTAGE AVE., QUINCY
Mon thru Wed, Fri & Sat until 6pm Thurs until 8pm

YOUR HALLOWEEN HEADQUARTERS

• PROFESSIONAL Hollywood MAKE-UP

• MONSTER MASKS • COSTUMES •

WE HAVE EVERYTHING YOU'LL NEED!

DON'S JOKE SHOP
1509 Hancock St, Quincy 617-479-8577

WHERE YOU BANK MAY SAVE YOU MONEY!

The South Boston Savings Bank realizes in today's economy every dollar counts even more. The list of some fees and charges shown, are excellent reasons to bank with us. Further proof of why South Boston Savings Bank is "Always the Leader"

REGULAR SAVINGS ACCOUNTS	**NO MONTHLY FEE** - $10 minimum balance is required to open account. *
NOW ACCOUNTS	Minimum balance required to open account $100.* **NO MONTHLY SERVICE CHARGE** for $750 minimum balance. Under $750 balance - $3.00 per month - .25¢ per check. **NO MONTHLY SERVICE CHARGE AND NO CHARGE FOR BASIC CHECKS FOR DIRECT DEPOSIT CUSTOMERS AND 18/65 CUSTOMERS.**
ATM ACCOUNTS	$200 minimum daily balance required. Monthly fee of $1 per month per card. **NO CHARGE** for inquiries, deposits and withdrawals regardless of where transaction is made.
IRA/KEOGH PLANS	**NO ANNUAL MAINTENANCE FEE NO TRANSFER FEE NO DISTRIBUTION FEE**
INFOPHONE 269-5959	**NO CHARGE - INFOPHONE** allows direct access to your account information through any touch tone phone including balance inquiries, savings and mortgage rates, banking hours and ATM locations.

MAIN OFFICE
460 West Broadway
South Boston
268-2500

NEPONSET CIRCLE
740 Gallivan Blvd.
825-9090

NORTH QUINCY
440 Hancock Street
773-8100

QUINCY
690 Adams Street
Lakin Square
479-9660

NEEDHAM
355 Chestnut St.
449-0210

WEST ROXBURY
1833 Centre St.
323-8000

WEYMOUTH
544 Main Street
337-1050

South Boston Savings Bank
"ALWAYS THE LEADER"

* $10 minimum daily balance required on all accounts in order to earn interest.

EQUAL HOUSING LENDER

Member FDIC/DIF

School Committee, City Council Races Highlight Election

(Cont'd from Page 1)

Sean L. Barry, director of public affairs at Quincy College; JoAnn Bragg, a tax accountant and president of the Citywide Parents Council; Christine Cedrone, an office manager; Toni Kabilian, parent activist and former president of the Citywide Parents Council; and Ronald H. McCarthy, acting vice principal of Middleboro High School.

In the September preliminary election, Bragg topped a nine-candidate field followed by Mariano and Barry.

The three other nominations went to Cedrone, Kabilian and McCarthy in that order.

Bragg, Barry and Kabilian are making their second bid for a school committee seat. Cedrone and McCarthy are running for the first time.

The latest registration figures from the City Board of Registrars shows 45,374 voters, up 200 since the September preliminary election.

The number of registered Independents rose 222 to 11,447 from 11,225 and the number of registered Republicans increased 13 to 6302 from 6289 while the number of registered Democrats dropped 35, to 27,622 from 27,657.

The number of female voters remains significantly higher than male voters in Quincy. There are 25,515 registered female voters compared to 19,859 registered male voters, a difference of 5,656.

A 32 percent turnout would mean approximately 14,519 voters going to the polls Tuesday.

A Dancer's Dream

Quincy Girl In Boston Ballet's 'The Sleeping Beauty'

By MICHAEL WHALEN

Ten-year-old Ashley Loud of Quincy is living every young dancer's dream.

Ashley, who has taken dancing lessons since age 2, is currently performing as a Garland Girl in the Boston Ballet's production of "The Sleeping Beauty," which runs through Nov. 7 at The Wang Center for the Performing Arts in Boston.

Considering it's her first professional ballet, one might think she would be a little intimidated. Ashley, however, said she's really not all that frightened.

"I'm a little nervous, because I've never danced on The Wang Center stage before," she said just hours before last Thursday's opening night. "I'm pretty scared, but I'm also really excited."

Thirty-five young dancers from New England, including Ashley, were selected to perform either in the Garland Dance or as pages in the production. Ashley said "a lot of kids, around 82 altogether" went to the recent audition at the Boston Ballet School on Clarendon Street in Boston to try out for the production.

"My mother and father are really proud of me," she said.

Ashley spent the first four years of her training at the Quincy School of Ballet. At age 6, she transferred to the Children's Ballet Workshop (CBW) in Hingham, where she was directed Nan Cogswell Keating, a former member of the American Ballet Company Theater Company.

ASHLEY LOUD

This year, CBW merged with the Boston Center for Dance Education, where Ashley is enrolled in its Norwell branch, under Keating's direction.

Now a seasoned professional, Ashley had some words of wisdom for other aspiring young performers who might think dancing is all fun and games.

"It's a very fun thing to do, but it's a lot of work, too," she said.

A fifth grader at the Bernazzani School in West Quincy, Ashley lives on Howard Street with her parents, Richard and Jacquelyn and six-year-old brother Andrew.

Tickets for "The Sleeping Beauty" range in price from $21 to $58. Student Rush tickets are $12 and are available at the door one hour before curtain. All prices include a $1 Wang Center Restoration Fee.

Tickets may be obtained in person at The Wang Center Box Office, 270 Tremont St., Boston, Monday through Saturday from 10 a.m. to 6 p.m., or by calling 931-ARTS (931-2787).

Multi-Million Golf Course, Rec. Complex Plans Are Unveiled

(Cont'd from Page 1)

proud to be part of the development team."

The primary architect of the golf course will be Sanford Associates of Jupiter, Fla., which will work with Quarry Hill Associates on the project. John Sanford, principal from the company, said that the master plan for the project calls for the golf course to encompass both the wetland and woodland areas at the site. Sanford noted that the site consists of 50 to 60 percent wetlands and 25 to 30 percent woodlands.

Sanford said the skating pond and other recreational fields planned will mainly be situated on the northeast edge near the entrance of the site. A clubhouse and parking area will be centrally located for everyone's convenience, he said.

He added that the golf course will run 6,600 to 6,700 yards long or par 72, "a good length for a public golf course," and said separate tees for all levels of players will be situated at each of the course's 18 holes.

William O'Connell, another member of the Quarry Hill Associates development team, said the timetable for the project will depend on when soil can be obtained from the "Big Dig" Project. He added that it will likely not be brought to the West Quincy site for 18 months, and construction on the project would not be completed until three years after that.

Sheets said in the interim, a citizens advisory committee will be formed to allow for public input on the topography and other aspects of the project.

Other city officials said after the press conference they were very pleased with the concept of the new recreation area.

"It looks like it will be an exceptional facility, well-kept and maintained," said Raymond Cattaneo, executive director of the Parks, Forestry and Cemetery Department.

Recreation Director Barry Welch said he feels the total recreational use of the project, and not just the golf course, will be a benefit for the community.

"The city is getting a great bargain," said Welch. "I'm very pleased with the proposal. The aesthetic scenic sites alone are worth it (renovating the landfill area). Even if you've just walking through the area or sitting on a bench, it's a great place to be."

QUINCY RESIDENTS Timothy McCarthy, second from left, and Shawn Kemp, second from right, were the winners in a recent video contest sponsored by Family Video and Entertainment Center, Sea St., Quincy. The contest ran three weeks and featured 22 players ranging in age from 7 to 17. Presenting complete video game machines to the winners are Don Oppenheim, far left, general manager; and Kevin Ryan, manager.

(Quincy Sun photo by Robert Bosworth)

Supermarket Plans To Be Re-Submitted

(Cont'd From Page 3)

and Ayers) will do the right thing when it comes to the residents."

Councillor Michael Cheney seconded DeCristofaro's motion.

"A clear precedent has been set to let them withdraw," said Cheney. "I would certainly support the withdrawal of the Shaw's application. The ward councillors have indicated that they will keep a watchful eye over the site."

Ward 3 Councillor Lawrence Chretien said he would support the withdrawal "because I'm comfortable about what you (Phelan and Ayers) said about the project. I think we went through a long process, and I'm comfortable you two councillors will work with the residents.

"I'm optimistic we'll eventually solve what to do with that site," Chretien added.

Councillor Timothy Cahill said that although he would support the withdrawal, he had mixed feelings on the matter.

"It's a tough issue," said Cahill. "We've gone through an entire public hearing process, and some of my concerns are similar to Councillor LaRaia's. I don't think it's our job to drag this out for another year. The neighbors have said that a high-use retail store at that site will not work."

Cahill said that Hancock Street from East Squantum to Beale Streets is constantly congested with traffic and added that he knows firsthand about such problems because he used to live on the corner of Water Street and Quincy Avenue near the Shaw's Supermarket just south of Quincy Center.

"Traffic is crazy, and the impact is severe," he said. "I will support the motion (to withdraw) based on the council president's lifelong concern for the ward, but I will not support a Shaw's, a supermarket, or any high retail use at that site."

After listening to the other councillors, LaRaia said he would "reluctantly" support the motion, which passed unanimously.

The Shaw's proposal had called for an 86,000 square foot store at the site, including 56,000 for the new supermarket and 30,000 for another user such as a women's clothing store, drug store or another retail store. The 160,000 square foot Boston Gear facility would have been demolished to make way for the project.

The proposal had run into opposition from most of the residents who attended the neighborhood meetings and two public hearings. Most recently, 19 residents spoke in opposition, 36 were recorded in opposition, and a petition of 500 North Quincy and Wollaston residents was presented to the council at a public hearing held Oct. 4.

At the same hearing, 14 people spoke in favor and another 10 were recorded in support.

Opponents leared the store would generate pollution, traffic and noise problems, affect existing drainage problems, and impact small local businesses, all of which they said would outweigh any potential benefits from the supermarket.

Among those voicing support for the proposal were representatives from the South Shore Chamber of Commerce and South Shore Building Trades. Supporters said the new store would create jobs and give the local economy a needed lift.

SUN SPORTS

NORTH QUINCY'S Nathan Gott (35), Justin Dilks (54), David Carney (66) and William Neutter (10) go after a Don Bosco fumble which was recovered by Dilks.

JUSTIN DILKS of North Quincy strips the ball from Don Bosco player during the Raiders' easy win.

(Quincy Sun photos by Tom Gorman)

North Quincy 46, Don Bosco 12

Raiders On Rebound, Face Lakers Friday

By TOM SULLIVAN

Two weeks ago the North Quincy football team turned the ball over several times to ruin its chances of a win and resulting in a 13-8 loss to Weymouth, its third loss in a row.

Last Friday night at Veterans Memorial Stadium the shoe was on the other foot as it was visiting Don Bosco that made the turnovers and the Raiders took advantage as they rolled to a 25-0 first quarter lead and walloped the winless Bears, 46-12, to improve their record to 2-4. Bosco fell to 0-6.

North Quincy recovered four fumbles and blocked a punt which resulted in four Raider touchdowns. Coach Ken McPhee had a chance to use many of his reserves and 10 different players carried the ball.

Dan Reynolds recovered two of the Bosco fumbles and big Brian Raftery blocked the punt and recovered a fumble.

This Friday night the Raiders travel to Kingston to face a winless Silver Lake in a 7 p.m. game.

The Lakers have lost to Duxbury, Weymouth, Falmouth, Bedford, Barnstable and Taunton.

"We needed this win badly after our poor showing at Weymouth," said McPhee. "I hate to beat a team so badly, but you can't ask our younger players who have seen little action not to score. We had two players score their first varsity touchdowns and another scored his first varsity points."

North's defense was again superb. Bosco handled the ball only eight times in the first quarter and had just 21 total yards and one first down against the starters in the opening half.

The Bears managed to pick up 69 yards in the second half against North's reserves, including 59 by Calvin Bryant, who scored on a 15-yard run and ran back a kickoff 80 yards for the other Bosco score. The Bears completed one pass in five attempts for just three yards.

North Quincy Scoring				
	TD	PAT	FG	Pts.
Nee	4	0	0	24
Duncan	3	0	0	18
Raftery	2	4	0	16
Epps	2	0	0	12
McGregor	2	0	0	12
Wirtz	2	0	0	12
Ross	0	3	2	9
Martinson	1	0	0	6
Zaniboni	1	0	0	6
Geary	1	0	0	6
Ragusa	0	2	0	2
Azuonone	0	2	0	2

Shawn Nee had another big night for North, carrying nine times for 139 yards and two touchdowns. Derrick Epps, who had filled in admirably when Nee missed two games and had a 100-yard game, rushed for 30 yards before being injured.

North quarterback Dan Duncan was 3-for-5 for 65 yards as the Raiders gained a total of 330 yards, including 265 on the ground.

North's 46 points were the second most scored by a Raider team. The school's third varsity team in 1935, captained by Pete Zoia, defeated Boston Farm and Trade, 51-13. The Raiders earlier this year topped Falmouth, 40-16.

Chris Geary scored his first varsity TD on a 48-yard run, Tim Zaniboni scored his first varsity TD and Bob Ragusa, carrying the ball for the first time, had three carries and scored a two-point conversion, his first varsity points. All three are juniors.

"Sean Dolbeare ran the team well in the second half and Dan Reynolds, Mike Manganaro, Geary, Zaniboni and Ragusa all played well," McPhee said.

Bosco fumbled the game's opening kickoff and North recovered. On the third play, following an eight-yard run by Nee, Raftery scored his second touchdown of the year from the four.

Following a punt, the Raiders drove 80 yards for their second score, as Duncan hit George Wirtz with a 35-yard pass and Nee scored on a 24-yard run.

The next kickoff again was fumbled by the Bears, the Raiders recovering on Bosco's 25. Two passes to Raftery for 25 and 12 yards set up Duncan's touchdown from the three.

A bad pass from center on a punting situation gave North the ball on the Bears' 16-yard line but North fumbled the ball away. On fourth down Raftery blocked a punt and Mike McGregor scored from the one. Kevin Ross, after two misses, kicked the point and North had a 25-0 lead after one quarter.

The Raiders drove from the 50 following a punt. Nee rushed for 46 yards, scoring from the 10, and Ross kicked his second extra point.

That was the only score of the second quarter but North marched 85 yards following the second half kickoff for its next score. Nee had a 40-yard run and Zaniboni scored from the one to make it 38-0.

Bosco's Bryant returned the kickoff 33 yards to the North 47 and the Bears drove to their first score against North's subs as Bryant ran 15 yards for the score.

Following the kickoff Bosco recovered a North fumble but a drive was stopped on North's 22. The Raiders were held and punted to Bosco's 48. North recovered another Bear fumble on Bosco's 48 and, on the first play, Geary raced round the right side for 48 yards and his first varsity score. Ragusa rushed for the two-point conversion.

Bryant broke loose and returned the ensuing kickoff 80 yards for the final score of the game.

$Always Buying$
New & Old
TAJ
COIN, STAMPS and SPORTS CARDS
9 Maple St., Quincy, MA 02169
479-1652
Complete Line of Supplies
Free Estimates

Happy Feet Wear Hanlon's Shoes
Children's Workboot Sale
This week only
Sale $29.90

leather upper, lug sole, insulated
Available in sizes 12 1/2 - 6
HANLON'S
27B COTTAGE AVE., QUINCY
Mon thru Wed, Fri & Sat until 6pm Thurs until 8pm

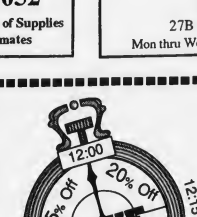

Beat the Clock for LUNCH
Between 12 PM - 1 PM Only
We've got the perfect lunch break!
The sooner you order, the more of a break you get.
Order between noon and 12:15 and save 20%!
From 12:16 to 12:30 save 15%, etc.
Good for any amount of menu items purchased.
FOR PICK-UP OR DELIVERY
NAPOLI
QUINCY 471-7222
WEYMOUTH 331-7701
KINGSTON 585-2291
One coupon per order. Cannot be combined with other offers.
Notify us of BEAT THE CLOCK when ordering.
Limited delivery radius. Tax where applicable.

Quincy 26, Weymouth 0

Presidents On The Move, Host Falmouth

By TOM SULLIVAN

Quincy's football team is on the move and, with the defense improving in every game, the Presidents are moving up in the Old Colony League race.

Quincy (4-2) turned in one of its finest performances of the season last Friday night to defeat Weymouth, 26-0, at Legion Field in Weymouth.

Quincy's defense has been outstanding. It recorded its first shutout at Weymouth and in the previous three games held Plymouth, Taunton and Matignon to one touchdown each.

This Friday night at Veterans Memorial Stadium Quincy hosts Falmouth in a 7 p.m. game.

Falmouth has a 2-3-1 record and turned in a superlative defensive effort last week in bowing to unbeaten OCL leader Plymouth, 7-0, the only score coming on a blocked punt recovered in the end zone. The Cape team has defeated Dennis-Yarmouth and Silver Lake while also losing to North Quincy and Bridgewater-Raynham and tying Taunton.

"We just controlled the game at Weymouth and it was a great two-way effort," said coach Jack Raymer. "We are now putting it all together. The defense has been just amazing and our young offensive line, with only one senior, continues to knock them over.

"All our running backs are doing a fine job behind an always improving offensive line and our passing game been clicking, giving us a well-balanced attack."

Junior Sam Brown had another outstanding game, carrying 26 times for 139 yards and a touchdown. Mike Elder carried 13 times for 58 yards and a score and quarterback Mike Bartlett carried five times for 67 yards and two TDs and was 7-for-10 through the air for 83 yards.

Defensively sophomore Billy Dunn led the way with nine unassisted tackles. "He's going to be a great one," Raymer said.

Raymer also praised the defensive work of Mike Feeley, John Green, Paul Colleary, Ashley Davis, Mike Lombard, playing defense for the first time since a pre-season injury; Jon Gangi, who had two pass interceptions; Tim Dowling, who had one interception; Steve Provost and Kevin Carey.

Offensively center Dave D'Olympio is the only senior in the line. Excelling with him were Tom Malvesti, whose 46-yard pass reception from Bartlett set up the third touchdown; Jason Sova, Jason Bennett, Peter Kolson, Feeley, Butch Palazzi and Jeff Burrell.

Brown got Quincy on the board first when he capped an early drive with a seven-yard scoring run.

This was the only score of the first half as both defenses played outstanding ball. The Presidents did reach the Wildcats' five-yard line but gave up the ball with 19 seconds left in the half.

Weymouth was held to 76 yards in the first half and failed to get into Quincy territory.

Dowling picked off a Ross Shannon pass on the first play of the second half which set up the Presidents' second score. Bartlett raced 26 yards for the touchdown.

The next series of plays broke Weymouth's back. Mike Taylor returned the kickoff 63 yards to the Quincy 21 but the Presidents held and Gangi intercepted a pass in the end zone to end the threat.

Quincy drove to its third touchdown with Elder scoring from the six.

Terry Bowman rushed for the two-point conversion to make it 20-0.

Bowman, a sophomore who has been outstanding in every game, suffered an injury that is expected to keep him out of at least the next two games.

Bartlett scored his second touchdown from the two with 8:04 left in the game to end the scoring.

QUINCY'S DEFENSIVE BACKS have been outstanding all season and played a large part in the Presidents' win over Weymouth. Front, left to right, Tim Dowling, Jim Menz, Jason Sova, Steve Provost, Jon Gangi, Tom Malvesti and Tom Pepdjonovic. Back row, asst. coach Mark Giordani with son Josh, Wilkens Jeanty, Terry Bowman, Joe Cassetta and Matt Miller.

(Quincy Sun photo by Tom Gorman)

Quincy Scoring

	TD	PAT	FG	Pts.
Brown	5	0	0	30
Bowman	4	4	0	28
Elder	3	7	0	25
Bartlett	4	0	0	24
Sova	1	0	0	6
Malvesti	1	0	0	6
Russell	1	0	0	6
Santoro	0	1	0	1

Youth Football

Apaches Blank Panthers, Take Over First Place

The North Quincy Apaches took over sole possession of first place in the Quincy Youth Football League by blanking the Quincy Point Panthers, 18-0, last Sunday at Veterans Memorial Stadium.

The Panthers threatened early but the Apaches' Chris Bregoli intercepted a pass on the Apaches' 20. Bregoli, also playing quarterback, then completed a 60-yard pass to John Parastedis.

Pat Egan capped the drive by scoring early in the second quarter and the Apaches had a 6-0 edge at halftime.

In the second half, the Apaches' offensive line opened big holes for running backs Manny Vasquez and Egan. Vasquez scored from the 10.

The Apaches' defense swarmed all over the Panther ball carriers and then put together a long fourth quarter drive with Bregoli scoring the final touchdown on a 10-yard run.

The Panthers threatened to score late in the game but the Apaches' defense dug in and preserved the shutout.

The Apaches' coaches praised the efforts of the offensive line. Defensively Bregoli, Egan, Pat Coughlin, Dan Toland and Jim Finn all played well.

Men's Drop-In Basketball Program Starts Nov. 1

The Quincy Recreation Department will supervise a Men's Drop-In Basketball Program at the Atlantic School Gymnasium on Monday evenings from 6 to 8 p.m. beginning Nov. 1.

The gym will be open Mondays to post high school age adults. Pick up teams are formed for games from those in attendance.

Locker rooms and showers are available for use. There is a $3 fee payable each week at the door.

Additional information can be obtained by calling the Quincy Recreation Department at 376-1-FUN.

Treat Your Car To Something Special

Better get to Petar's for our Fall Specials

TRANSMISSION SERVICE SPECIAL	EXPRESS OIL CHANGE	COOLING SYSTEM, FLUSH & FILL
JUST $49.95	JUST $18.95	JUST $39.95
Drain transmission, replace pan gasket & filter, refill with fresh fluid. Coupon expires 11/3/93	Change oil & filter Lube Chasis Replace up to 5 quarts of oil. Coupon expires 11/3/93	Chemically flush cooling system, add up to 2 gallons of coolant. Check all belts & hoses Coupon expires 11/3/93

Fully Authorized Car Care Center. We do it all!!

"THE BLUE AND WHITE BUILDINGS"

Petar's Automotive | One-Stop Gas (Full Service) | Eric's Auto Body

(617) 786-9080 (617) 472-6759

324-330 Quincy Ave., Quincy

THE SKATE SHOP

at Quincy Youth Arena

Expert Skate Sharpening

Hockey - Figure - Goalie

Custom Radius - Skate Repair

Name Brand Hockey Equipment Cheap

Mon-Fri 5:15 PM to 9:00 PM

Sat-Sun 7 AM to 7 PM

N.H.L. Jerseys, Hats, Gift Ideas

60 Murphy Drive 773-4956

NEWSCARRIERS WANTED

Here's a chance to earn extra money by building a Quincy Sun home delivery route.

Telephone: 471-3100

NORTH QUINCY coach Jim Johnson, kneeling, and Quincy coach Barry Austin demonstrate footwork techniques to Michael Capano, left, Kevin Walsh and Katie Kelly at the Quincy Youth Soccer League clinic at Atlantic Middle School

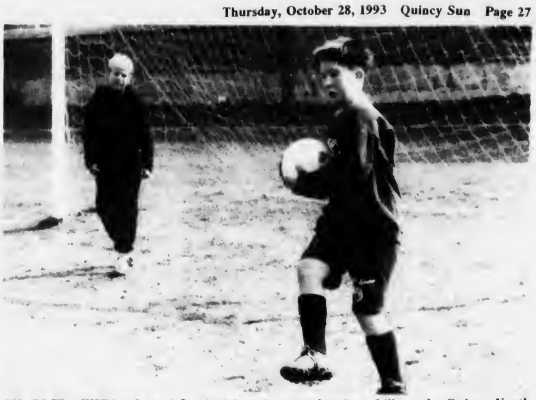

CHARLIE ATKIN, left, and Joe Sudak pick up goaltending skills at the Quincy Youth Soccer League clinic.

(Quincy Sun photos by Tom Gorman)

Future Stars Learn How At Youth Soccer Clinic

By MIKE LINNANE

Quincy's future soccer stars attended a recent clinic at Atlantic Field.

Quincy Youth Soccer League (QYSL) sponsored the clinic instructed by North Quincy High School's boys varsity coach Jim Johnston and Quincy's boys varsity coach Barry Austin. Assisting each coach were players from their respective squads.

Representing North Quincy: Scott McCormick, Ralph DiMattia, Ed Mitton. Kevin Chan, Bob Johnston, Shawn Johnson, Dan Stone, Neil Huchison, Mike Johnston, Spiro Kouvlis, Billy Barron and Peter Johnson.

Representing Quincy High were Dan Clark, Dennis Greeley, Jason Downey and Chris Swanton.

In groups of 10, the youngsters were instructed on the skills of dribbling the ball, chest traps, juggling the ball, offensive and defensive plays. Many of the high school players have been past participants in the Quincy Youth Soccer League and were elated to be instructing the younger athletes. Equally enthusiastic were the QYSL players learning the various techniques from the older experienced players.

Not to be forgotten was a group of 25 QYSL coaches who in turn were having their skills sharpened. Austin and Johnson demonstrated a number of drills and games the coaches can use to develop their players. A question and answer session followed on game rules and basic fundamentals.

The program finished at noon with Quincy Youth Soccer's Russ Conner thanking both Austin and Johnston. The QYSL players gave Austin, Johnson and their squads a roaring round of applause for their participation.

After the clinic, Jim remarked what a great community effort was put forward by QYSL and the two high school squads. Both coaches were delighted with the response and the level of play demonstrated by the QYSL players.

Soccer in Quincy continues to become a favorite sport with the youngsters. Quincy Youth Soccer League expects to expand again with its upcoming spring registration Saturday at Broadmeadows Middle School from 9 a.m. to 3 p.m.

North Jayvees Win, 14-6

By PETE ZOIA

The North Quincy junior varsity football team improved its record to 4-1 with a 14-6 victory over Weymouth.

Wideout Jerry Fernandez scored both touchdowns on passes from quarterback Sean Dolbeare. Weymouth scored on the final play of the game.

North topped Barnstable, 28-6, with quarterback Eric Zimmerman hitting Fernandez with a 30-yard scoring pass and Keith Martinson adding two touchdowns and Zimmerman one.

North suffered its only loss at the hands of Plymouth, 6-0, as four players went down with injuries.

Earlier North had outlasted Falmouth, 34-20, with both the offense and defense playing well.

Martinson scored on a 35-yard run and a 12-yard run, Fernandez on a 20-yard pass reception, Dolbeare on a one-yard quarterback sneak and Tim Zamboni on a 17-yard run.

North run for over 300 yards in the game, led by Zamboni with 200 yards.

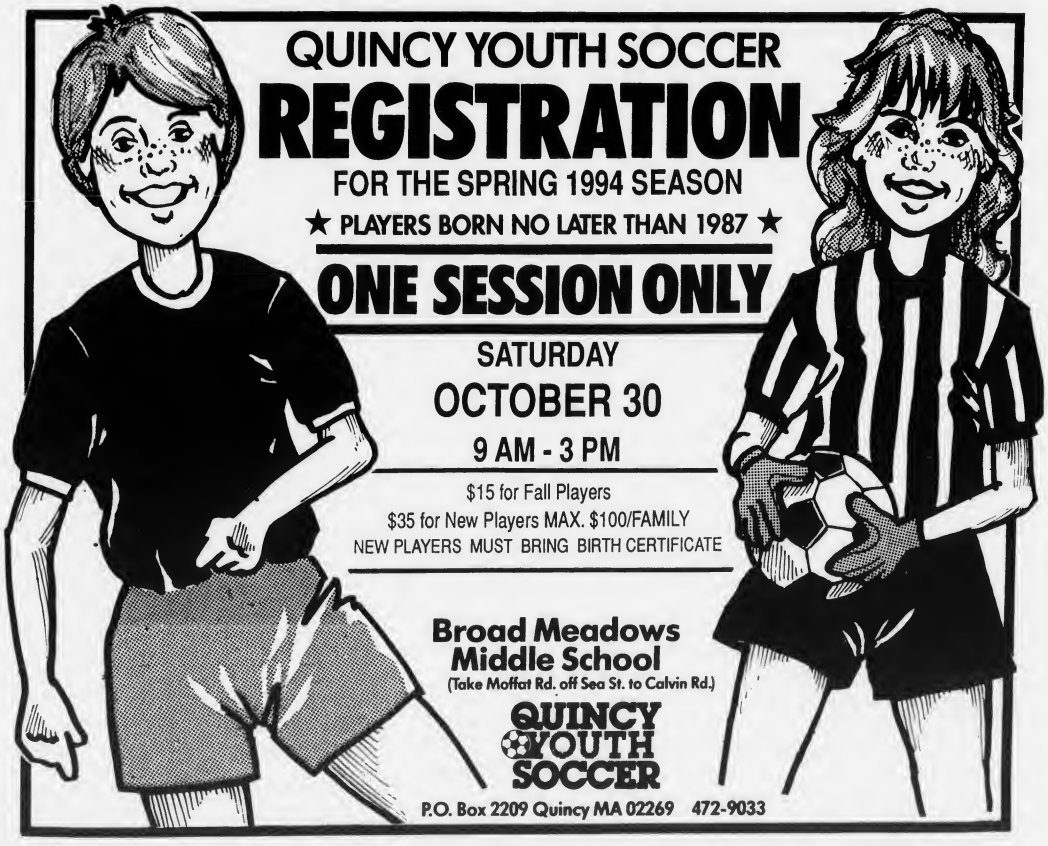

Quincy Youth Soccer

By DICK SHEA

The latest results of Quincy Youth Soccer League games:

Girls under 10: Braces by Abramowitz and Morrill Real Estate played to a 2-2 tie. Kathleen McCarthy and Kelly Manning scored for Braces, Makenna Cahill and Kathleen McCarthy assisted and Stephanie Fields, Ashley Bythron and Katherine Markhard played well. Jillian Baker and Lauren McGee scored for Morrill and Meghan Chagron, Elizabeth Campbell and Kate McHugh had strong games.

Dependable Cleaners and Century 21 also tied, 2-2. Lauren Sleeth and Jennifer Djerf scored for Dependable, Rachel Enos assisted and Susan Donovan, Molly Finnegan and Melissa Lumaghini played well. Lisa Kelly scored both Century 21 goals, Jessica Courtney had an assist and Pamela Jacobs and Diane O'Donnell had fine games.

Verc Rental edged Telco, 1-0, on Jennifer Higgins' goal. Kelly Powers, Kerin O'Toole and Stacey Queripel had fine games. For Telco Allison Downs, Laura Muller and Crystal Smith played well.

Boys under 10: Hancock Tire blanked South Boston Savings Bank, 5-0. as John Fidalgo had two goals and Jonathan Okereke, Derek Keezer and Michael McGrath one each. Fidalgo and Keezer had assists and Mike Conley, Chuck Pistorino and Jason Fidalgo played well. For Savings Glenn Liberatore, Greg Morton and Gary Thomas-Jacobs had fine games.

Beale St. Fish Market got by Spillane and Epstein, 3-2, on two goals by Bryan Petit and one by James LaFleur. LaFleur assisted on both Petit goals and Leo Ahern, Eric Borgendale and Matt Donovan had strong games. David Benn and Billy Croke scored for S & S, Brandon Sleeth and Matt Aleva had assists and George Phipps, Lee Sheehan and William Henderson played well.

Brendon Deshler's hat trick gave Beacon Sports a 3-0 win over Baskin Robbins. Joey Holleran, Tommy Buckley and Andrew Ross had assists and Paul Seaver, Andy Smith, John Sheehan and Marc Pervis stood out. For Baskin Dan Duggan, James Keohane and Ryan McFarland had good games.

Patrick Bregoli's hat trick led Quincy Hospital over Keohane Funeral Home, 6-3. Brian Keefe had two goals and Stephen Barbuto one. Keefe, Bregoli and Barbuto had assists and Michael Tormey, Richard Churchill and Bobby McEvoy played well. Joseph Jackson had two goals and Greg McGinness one for Keohane. James McQuinn, Joe O'Connor and John Norton had assists and Sean-William Goodale, Robert Lyons and Andrew Johnson had fine games.

Girls under 12: Ink Spot topped Peter Skoler DMD, 4-1, as Molly Jacobs and Kristin Coughlin scored two goals apiece. Sheila Halloran and Jacobs had assists and Christine Keenan and Jessica Lynch played well. Casey Ridge scored for Skoler, Tanya Higgins had assist and Kelley Linnane, Stephanie Quirpel and Jennifer Conley had fine games.

Kate Caughan's hat trick sparked Presidents Pharmacy to a 4-0 win over Flavin & Flavin. Katie O'Donnell had the other goal. O'Donnell had three assists and Gaughan and Ginty one each. Laura Chase, Jamie Kelly and Sarah Price had fine games. For F&F Kate Flaherty, Melisa Lo, Karen Lo and Linda Wilson played well.

Sweeney Funeral Home and Atty. Rona Goodman tied, 3-3. Jill Nicholson and scored twice and Maureen Holleran once for Sweeney and Shannon O'Donnell, Laura Eng and Emma March played well. Tama Baker had two goals and Janet Yankun one for Goodman. Jennifer Grogan, Alexis Miranda and Yankun had assists and Julie Bears, Lisa Maconochie and Caitlyn Nichol had strong games.

Boys under 12: Steve Rochon's four goals led The Quincy Sun over the Jim Sheets Club, 5-3. Ryan Doyle had the other goal and Charlie Acton, Kiva Tupe, David Riley and Tim Keating had assists. Amir Moin and Matt Moriarty played well. Tim Braga, Mike Campanelli and Kevin Shea scored for Sheets; Shea, Pat Driscoll, Mike Petrocelli and Campanelli had assists and Matt Petit, Matt Kenny and Gabriel stood out.

M&M Plumbing blanked Feenan Financial, 2-0, on goals by Bill Miller and Paul Burke. Burke had an assist and Ryan Graeber and Matt Miller had fine games. For Feenan David Constantine, Dan McInnes and P.J. Leth played well.

Century Bank edged McEvoy Security, 4-3, with Sean Cote having two goals as did Chris Roach. Sean Jafarzaden, Jon Paquette, and Paul Wise had assists and Rick Loughmiller, Rich Celluci and Terrance Doherty played well. Brian Deshler had two goals and Chris Wilson one for McEvoy, Brendan Bowes had an assist and Jim Wirtz, Pat Foley and Mike Mitchell had strong games.

Girls under 14: Fowler Loft squeezed by That's Italian, 2-1, on goals by Barbara Ryan and Dorothy Cronin. Each assisted on the other's goal. Stephanie Collins and Jocelyn West played well. Kerry Duffy scored for That's Italian, Elizabeth Holland assisted and Jill O'Connell played well.

Boys under 14: Jim Finn and Mike Shaw had four goals each to spark the George Burke Club to an 11-4 win over Deware Funeral Home. Jim Hasson, Matt Kisiel and Mike McLaughlin had a goal each. Shaw, Finn and Hasson each had two assists and Bard Hajrizaj one. Jose Diaz had a fine game. John Keeley, Chris Curry, Billy Walker and Mark Stanton scored for Deware. Paul Hussey, Keeley and Curry had assists and Gerard Powers and Billy Deshler played well.

John Barron's hat trick led Hohman Oil over South Shore Building Trades, 6-4. Joe Watson, Joe Flores and Jim Barrett had a goal each. Matt Lebo had two assists and John Barron, Mike Mulvey and Joe Flores one each. Brian Radell and Mark Miller played well. Joe Miller had a hat trick and Steve Marks a goal for South Shore, T.J. Miller and Nathan DoRosario had two assists each and Shaun Walsh, Randy Feethan and Pat Kenney had fine games.

J.B. D'Allesandro and USA Realty tied, 5-5. Russ Corner had a hat trick and Brian Doyle two goals for D'Allesandro. Doyle had two assists and Corner and Alex King one each. Carlos Ashmanskas, Brian Brownell and Robbie Bell had fine games. Colin Shea had a hat trick and Eddie Smith two goals for USA. Billy Norris, Smith, Jason Lumaghini, Jamie Parisi and Chris Petit had assists and goalie Owen Nestor and Paul Lutts played well.

Girls under 8: Kelly Stapleton, Kerri Vialpando and Melissa Spillane had fine games and Quincy Rotary as did Meghan Coughlin and Kaitlyn Valli for McDonald Insurance.

Sasha Mackey, Evelyn McInnes and Kerri Shields played well for Sunshine Fruit Peaches and Joan O'Mahoney, Elizabeth Thomas and Kathy McDonald had fine games for Wollaston Business.

Susanna Lynch, Michelle Tuori and Tiffany Lopes stood out for Morrissey Senators as did Eileen Price, Kristen O'Toole and Lisa Schifone for Berry Insurance.

Megan Grasselli, Courtney Rand and Christine O'Connor had fine games for Quincy PAL and Ashley Higgins, Stephanie LaBelle and Erin Croke played well for Blue Hills Spring Water.

Jamie Barry, Jessica Carrella and Maria Cattaneo had strong games for Bolea-Buonfiglio Funeral Home, as did Julie Berberan, Melissa Lewis and Lisa Turowski for T-Shirt Master.

Sara Shea, Katelyn Keeley and Danielle Thompson played well for Colonial Federal Savings as did Amanda Peterson, Sabrina Squatrito and Maria McGiness for Hamel, Wickens and Troupe.

Boys under 8: James Callahan, Derek Young and David Djerf played well for Continental Cable as did Frankie Feeley, Tommy Gallagher and Stephen O'Brien for the Labor Guild.

Dan Cosgrove, Peter Mullin and Nicholas Duke had fine games for Harry's Pizza and Seafood and Kevin Hanlon, Stephen O'Brien and Mark Tobin.played well for Quincy Fire.

Paul Casey, Tyler Lagrotteria and Shaun Giudici had strong games for Lagro Systems and Stephen Beliveau, Chris Jacobs and Paul Lennon played well for Colonial Federal Savings.

Marc McGinnis, John Morris and Spencer Peterson played well for Sheriff's Junior Deputies and Jeff Bossart, Mark Costello and Michael Spada stood out for L.G. Hanley Carpet.

Adam Graeber, Dan Reggianni and Iman Moin had fine games Reggie's Oil.

Matt Haskins, Brendan Linnane and Stefan Miranda played well for Quincy Savings Bank and Paul Grazioso, Colin McDonough and Andrew Potter stood out for DeWolfe of N.E.

Joseph Ceurvels, Ryan Feldhoff and Colin Mooney had fine games for BFI.

Kyle Costa, Daryl Costa and William Eagles had fine games for Bruce Pestilli and Adam Kobialka, Tom Cabral and Joe Fontana were standouts for the Paul Harold Club.

Pee Wee House

Colonial, Marina Bay, Skinner's Rack Up Wins

Ryan Kreuger's hat trick led Colonial Federal Savings to a 6-4 victory over the Mike Morrissey Club in the Pee Wee House League.

Jon Healy, Josh Silverman and Rick Tatem scored a goal each. Krueger, Silverman and Tatem had assists. Mike Sullivan scored twice and Mike Cunniff and Bill Walker once each for Morrissey and Chris Lumaghini, John Katsarikas, John Sullivan and Brian Sylvester had assists.

Marina Bay Taxi defeated Neponset VAlley Survey, 7-4, as Jesse Winter scored two goals and Matt Struzik, Robby Bell, Ryan Barrett, Chad Fitzpatrick and Kevin Mason one apiece. Sean Slattery had two assists and Mark Doyle, Joe Doyle, Kevin Shaw, Joe Vallatini, Fitzpatrick and Winter one each. Brian Nolan scored twice and Graham McShane and Mike Powers once each for Neponset Valley. Sean LeFebvre had three assists, ford two and powers one.

Mite A's Open With Win

Quincy's Mite A hockey team opened its Greater Boston League season with a 10-1 victory over Pembroke.

Billy McKeon had a hat trick, Matt Germain two goals and Billy Ryan, Brian O'Hanley, Ryan Donahue, Kevin Richardson and Stephen Kelley one each.

Richard and Miah Hasson had two assists apiece and Andrew Ross, McKeon, Ryan, John Chevalier, Bryan Cooper and Jamie Chiocchio one each.

Bruce Maggio was outstanding in goal and Timothy Duggan, Matt Lavery and Sean Moriarty played strong defense.

Squirt Bs Bow

Quincy's Squirt B hockey team was defeated by Brookline, 7-3, in a fast-paced game.

Mark Gloss scored two goals and Jordan Virtue, Shawn Richardson and Pat Lahar one each.

Kevin Fitzpatrick, Tommy Hughes, Joey Cunningham, Jon Paquette, Dan Sheehan and Virtue had assists.

Pat O'Donnell played well in goal and Tom Maloney, Jill McGinniss and Kevin Patten played strong defense.

The coaches named Lahar player of the game.

BORED?

Start A Quincy Sun Delivery Route.

You'll Be Part Of The Business World.

Call 471-3100 or Apply in Person

The Quincy Sun

1372 Hancock Street, Quincy Square 471-3100

ED COLETTA
OF COLETTA BROS.,
NO. QUINCY IS NOW
ASSOCIATED WITH HARBOR
ENGINE CO. OF 97 LIBERTY
STREET, QUINCY MA.
TEL: 471-5755
AUTO REPAIRS AND STATE INSPECTIONS

Cross Country

North Girls Share First Place With Falmouth

The North Quincy girls' cross-country team (5-1) shares first place with Falmouth in the Old Colony League following an impressive 22-36 victory over previous co-leader Weymouth.

With two meets remaining with Bridgewater-Raynham and Quincy, the North girls will be looking toward Friday's final Falmouth meet at Barnstable's Hathaway Pond course. Two NQ wins and a Falmouth loss would give North the undisputed league title.

"Anything can happen at Hathaway Pond, it's a nasty course," said North coach Geoff Hennessy.

Erin Duggan was the winner against Weymouth, finishing in 20:50 and missing Suzanne Lewis' NQ course record by two seconds.

Laura Blaikie finished third, Katie McNamara fifth, Erica Doherty sixth, Kelly Duggan seventh and Mel Gaziano eighth.

The young North boys' team lost to Weymouth, 20-35.

North's Eric Torvi again was the individual winner but the Wildcats placed the next seven runners ahead of North's Steve Cannon, who finished eighth.

The North teams faced B-R Tuesday and will host Quincy this Friday over the Pageant Field course.

At the Brown Invitational meet the North girls' varsity ran its best race of the year but could only place fifth behind Newton North, the top-ranked team in Eastern Mass.; Sacred Heart of New York City, East Providence and Suffern, N.Y.

Erin Duggan again paced North, with a time of 19:18 over the flat 5-kilometer course at Slater Park in Pawtucket. Her time was the fourth best time by a Mass. girl in the meet.

Blaikie placed 21st (20:03), and Doherty 29th (20:16).

In the freshman-novice division North finished 10th led by Kerry Ginty, whose 16:16 over a shorter 4-kilometer course was the second fastest in North history for ninth place and a trophy.

Diane Kane-McGunagle was 51st and other scorers were Carrie Jarvis, Diane Jordan and Meaghan Powers.

The boys were led by Greg Burke's fast 14:32, good for 62nd place.

Chrissy Herman turned in a 23:16 in the jayvee girls' race with Colleen Cotter (23:27) and Ursula Feurtado (23:46) close behind.

Cannon led the jayvee boys with an 18:13, followed by Terrance Roche (18:39) and Brian O'Donnell (19:28).

North will take part in the OCL championship meet Nov. 2 at Silver Lake and the State Coaching invitational Nov. 6 at Franklin Park.

Quincy Teams Lose But Individuals Shine

Although the Quincy boys' and girls' cross country teams lost to Barnstable, several runners continue to shine in the Old Colony League.

Junior James Lencki ran his dual meet record to 5-1 with an excellent time of 17:05. Junior Doug Gallagher was third at 17:54.

Also running well for Quincy in a 24-34 loss were Matt Langille, Damon Blanco, Rich Bergeron, Hubert Lam and John Duffy.

On the girls' side sophomore Liz Sawan improved her dual meet record to 4-2, although the girls lost, 20-37. She had an outstanding time of 20:43, the 11th fastest time ever over the Barnstable course.

Also running well were Lauralee Summer, Maryann Ashworth, Amy Nicklas and Kathryn Lencki.

Quincy will face North Quincy this Friday at 3:15 p.m. over the Pageant Field course.

Pee Wee A's Tie, 4-4

Quincy's Pee Wee A hockey team, sponsored by the Elks and coached by Kevin Mock, battled back from a 2-0 deficit to tie Needham, 4-4.

Needham took the 2-0 lead despite fine defense from John Katsarikas, Bill Griffin, Betsy Stone and Pat Kenney.

Shawn Manning scored twice for Quincy in the second period and Ryan Barrett scored once. Steve Ford, Paul Markarian, Chad Fitzpatrick and Katsarikas had assists. Needham took a 4-3 lead with two goals going into the final period.

While Chris Carthas and Ryan Kruger stood out in goal, forwards Michael Powers, Jesse Winters, Bob Harvey and Sean Garvey stepped up their back-checking. Michael Sullivan scored the tying goal with Billy Connolly having the assist.

Squirt C's Win, 8-1

Quincy's Squirt C hockey team, coached by Rick Fitzpatrick, rolled to an 8-1 victory over Somerville.

Joe Jackson had a hat trick, Sean Flaherty two goals and Matty Glynn, Matt Kenney and Peter Turowski one each.

Kenney had three assists, Matt Conso two and Kris Farr, Mark Fitzpatrick, Matt Regginnini, Pam Sullivan and Peter Turowski one apiece.

The starting line of Joe Callahan, Glynn and Paul Markarian stood out, goalie Scott Cawley was outstanding and Mike Campanelli and Matt Miller played strong defense.

Squirt A's Lose

Quincy's Squirt A hockey team, sponsored by South Boston Savings Bank, lost to Pembroke, 3-1.

Steve Goff scored the lone Quincy goal with Frankie Curreri and Charlie Sorrento assisting. Goalie Matt Gregory had a fine game, making several spectacular saves.

Danny Sheehan was credited last week with five goals in an 8-2 win over Pembroke. Actually it was Danny Kennedy who had the five goals.

Youth Soccer Meeting Nov. 3

The Quincy Youth Soccer League will hold its bi-annual general meeting next Wednesday, Nov. 3 from 7:30 to 9 p.m. at the Park and Recreation Building, 100 Southern Artery, Quincy.

Squirt House

Green, Johnson, Burgin Win

Green Environmental defeated Doran & Horrigan, 3-1, in Squirt House League action.

Matt Delorey, Steve McGonagle and Joe Callahan scored the goals and Shane Kabilian and Matt Miller had assists. Martin McGrath scored for Doran and Ryan Doyle had an assist.

Matt Kenney's hat trick led Johnson Motor Parts over the Quincy Sun, 6-3. Mark Giese, Joe Cronin and Charlie Sorrento had a goal apiece. Frankie Curreri had two assists and Tom Hughes and Danny Sheehan one each. Matt Holt, Joe Jackson and Mike Campanale scored for the Sun and Shawn Richardson and Campanale had assists.

Nine players scored as Burgin Platner rolled over Granite Auto Electric, 12-2. Dan Kennedy had a hat trick, Tommy Gaeta two goals and Matt Petit. Terrence Doherty, Scott Markarian, Kevin Patten, Matt Reggianinni, Jim Devlin and Matt Glyn one apiece. Kennedy had three assists, Glyn, Gaeta and Doherty two apiece and Brian Keefe, Markarian and Sean Fennelly one each. Jon Paquette and Paul Flynn scored for Granite Auto and Mike Doyle, Merri Langille and Paquette had assists.

The standings: Johnson Motor, 2-0-0; Green Environmental, 2-0-0; Burgin Platner, 1-1-0; Quincy Sun, 1-1-0; Granite Auto, 0-2-0; Doran & Horrigan, 0-2-0.

Mite House

McKeon's 5 Goals Spark Granite, 6-3

Bill McKeon had a big game with five goals to spark Granite Rail Pizza to a 6-3 victory over Samoset Pharmacy in Mite House League action.

Brendan Conley, Bruce Maggio and Ryan Conley had the other goals and Josh Giordani had four assists and Ryan Conley, Brendan Conley, Maggio and McKeon one each. Billy Ryan had all three Samosett goals.

Barry's Deli edged Purdy's Ice Cream, 6-5, as Matt Germain had a hat trick and Ryan Tobin, Dan Coughlin and Justin Swierk a goal each. Andy Ross had three assists, Tobin two and Coughlin, Germain and Ryan McFarland one each. Matt Grazioso and Ryan Donahue had two goals each and Tim Duggan one for Purdy's. Pat Casper had two assists and Donahue, Pat Maxey, Pat Clifford, Grazioso, Duggan and Ken Young one apiece.

Campbell's Auto defeated Skatesmith, 8-1, with Jacob O'Donnell having two goals and Matt Allen, Brian O'Hanley, Steve Summering, Brendan Craig, Steve Crispo and Nick Manning one apiece. Tim Coughlin, Summering, Craig and O'Hanley had assists. Chris Barron scored for Skatesmith and Chris Stivaletta assisted.

Lydon Russell rolled over the Paul Harold Club, 11-2, as Miah Hason scored twice and Tom Walsh, Corey Piazza, David Toner, Robert Mooney, George Snowling, Tony Benigni, Joe Thorley, Mike Cox and Brian Lynch one each. Jim Ciocchiox and Bryan Cooper scored for Harold and Cooper had an assist.

Pee Wee Cs Win First Two

Quincy's Pee Wee C hockey team opened its season with two wins, topping Canton, 4-2, and rolling over Charlestown, 10-0.

In the Canton game Mike Hastings, Mike D. Sullivan, Dave Noonan and T.J. Wilson scored the goals and Chris Lumaghini, Spike Bertucci, Joshua Silverman and Hastings had assists. Nick Pizziferri played well in goal and Mike Carloni and Jamie Parisi stood out on defense.

In the Charlestown game Joe Vallatini had a hat trick, Ryan Murray and Silverman two goals apiece and Lumaghini, Noonan and Shaun Cheney one each.

Chris Cullen, Sean Fitzgerald, Bertucci, and Mike D. Sullivan had two assists each and Mike C. Sullivan one. Fitzgerald and Cheney worked well at the point and Pizziferi recorded the shutout.

Quincy will face Brookline this Saturday at Neponset.

Mite B's Open With 4-3 Win

Quincy's Mite B Hockey team, sponsored by the Quincy Firefighters and coached by Chic Langille and Rich Morrissey, opened it season with a 4-3 victory over Pembroke at the Waltham MDC rink.

Pat Casper scored two goals and Robert Mooney and Andrew McDonough one each. Tim McMahon had an assist.

Joe Norros, Robert Donovan, Dan Durocher and Matt Alleva played strong defense and Brendan Craig, Chris Sheehan, Ryan Tobin, Lindsey Langille, Richard Stone, Stephen Price and Patrick Maloney all played well offensively and goal Andrew Patten was spectacular with sparkling saves.

The Mite B's will face Somerville this Sunday at St. Sebastian's.

Bowling

Grande Team Leads St. John's League

John Grande's team leads St. John's Holy Name Bowling League with a 24-8 record, followed by Bob Saluti's team at 17-15.

The rest of the standings: Joe Zaccheo, 16-16; Mike Priscella, 14-18; Jim Mastrantonio, 14-18; Joe Matarazzo, 11-21.

Priscella rolled the weekly high single of 120 and Grande had 119. Priscella also had the high three of 310 and Grande rolled 308.

Grande's team had the high team single of 383 and Mastrantonio had 379. Grande's team also had the high three of 1103 and Mastrantonio had 1071.

The Top Ten: Priscella, 103.33; Grande, 101.11; Saluti, 100.89; Dave Gilliland, 96.92; Mastrantonio, 96.22; Rich Warner, 94.33; Zaccheo, 92.25; Ken Varnum, 92.00; Dan Dieso, 91.67; Don Gilliland, 91.50.

OBITUARIES

Hazel R. Usher, 90

Was Quincy Hospital Nurse

A private funeral service for Hazel Rose (Schools) Usher, 90, of Quincy, was held.

Mrs. Usher died Oct. 20 at Crestview Nursing Home after a long illness.

A former registered nurse, she received her nursing degree from Quincy City Hospital School of Nursing in 1925. She worked at South Shore Hospital in South Weymouth and Quincy City Hospital in the late 1920s and 1930s.

She was a school nurse during World War II and worked at several local nursing homes before returning to the Quincy hospital to work part-time in the 1950s and 1960s.

She was also a nurse for many years at Girl Scout Camp Wind in the Pines in Buzzards Bay.

A member of the Loyal Ladies of Clan MacGregor, she was past royal matron of the Sterling Court of Quincy, a longtime member of the Order of the Amaranth affiliated with the Malden Court, and a member of the Wymodosus Court of Stoughton.

A longtime member of the Republican City Committee, she was a delegate to several Republican state conventions and worked at the election polls as an inspector.

A lifelong resident of Quincy, she was a 1922 graduate of Central High School and attended Simmons College.

Wife of the late David C. Usher Jr., she is survived by a son, David C. Usher III of Holbrook, a captain in the Quincy Fire Department; a daughter, Joan C. Usher of Quincy; and two grandchildren.

Burial was in Mt. Wollaston Cemetery.

Funeral arrangements were by the Sweeney Brothers Home for Funerals, 1 Independence Ave.

Donations may be made to the American Heart Association, 20 Speen St., Framingham, MA 01701.

Hazel M. Rambo, 89

Champion Senior Olympics Swimmer

A memorial Mass for Hazel M. (Kneeland) Rambo, 89, of Quincy, was celebrated Oct. 23 in St. Boniface Church.

Mrs. Rambo died Oct. 21 at her daughter's home in Quincy after a long illness. She had been undergoing treatments for cancer.

A top winner in national Senior Olympics swimming events, she learned to swim at age 70 after her two daughters gave her a membership for the South Shore YMCA for Mother's Day.

The oldest member of her swimming class, she learned well and soon developed a national reputation. She earned trophies in national senior meets in St. Louis and was a National Masters Champion in Cleveland. She swam the fastest 100 yards in her age group at a Milwaukee meet and received the All-American Masters Swimming Award.

She owned a collection of gold medals and gave some to her grandchildren.

A convert to Catholicism at age 78, she was active in St. Boniface Church in Germantown where she attended the prayer group to hear her daughter and a friend speak and was a eucharistic minister.

She grew up in Rowley on the North Shore and attended high school in Ipswich. She lived in Quincy for 50 years.

Mrs. Rambo enjoyed traveling.

Wife of the late C. Arthur Rambo, she is survived by two daughters, Esther Madden of Quincy and June Iola of Haverhill; 11 grandchildren, and 10 great-grandchildren.

Funeral arrangements were by the Keohane Funeral Home, 785 Hancock St.

Donations may be made to St. Boniface Church, 26 Shed St., Quincy, MA 02169.

Charles H. Libby, 84

Hospital, Private Duty Nurse

A funeral Mass for Charles H. Libby, 84, of Quincy, was celebrated Tuesday in St. Ann's Church.

Mr. Libby died Oct. 23 at Quincy Hospital after a brief illness.

A registered nurse, he worked as a private duty nurse and at University Hospital in Boston. He was a graduate of the Worcester City Hospital School of Nursing and a life member of the alumni association.

He was an Army veteran of World War II and an honorary member of the Knights of Columbus.

Born in Vinalhaven, Me., he lived most of his life in Quincy.

He is survived by two sisters, Edythe L. Porter and Louise Libby, both of Wollaston; and many nieces and nephews.

Burial was in Blue Hill Cemetery, Braintree.

Funeral arrangements were by the Lydon Funeral Home, 644 Hancock St.

Donations may be made to the Quincy Visiting Nurse Association, 1354 Hancock St., Quincy, MA 02169.

Cecilia M. Mahoney, 91

Worked 37 Years For Insurance Co.

A funeral Mass for Cecilia M. Mahoney, 91, of Quincy, was celebrated Monday in St. John the Baptist Church.

Miss Mahoney died Oct. 22 at Carney Hospital in Dorchester after a brief illness.

She was an administrative assistant for American Mutual Liability Insurance Company in Boston for 37 years until 1965. Afterward, she worked as a clerk for the Quincy public schools for three years.

Born in Boston, she lived most of her life in Quincy. One of 11 children, she attended Quincy schools and was graduate of the Burdette Business School in Boston.

She was a member of the Quincy Catholic Club, St. John's Ladies Sodality and the American Association of Retired Persons.

She is survived by a brother, John L. Mahoney of Quincy; and many nieces, nephews, grandnieces and grandnephews.

Burial was in Mt. Wollaston Cemetery.

Funeral arrangements were by the Sweeney Brothers Home for Funerals, 1 Independence Ave.

Florence Cedrone, 76

Former Hospital Dietary Worker

A funeral Mass for Florence (Czerniawski) Cedrone, 76, of Quincy, was celebrated Oct. 23 in St. John's Church.

Mrs. Cedrone died Oct. 20 at Carney Hospital in Dorchester after a brief illness.

She formerly worked in the dietary department at Quincy Hospital.

Born in South Boston, she was educated in Chelsea and lived in Quincy most of her life.

Wife of the late Peter Cedrone, she is survived by a son and daughter, Michael Cedrone and Linda DePaulo, both of Quincy; three sisters, Helen Bilowz of Florida, and Josephine Thomas and Valerie Grazioso, both of Quincy; five grandchildren, and a great-grandson.

Burial was in Mt. Wollaston Cemetery.

Funeral arrangements were by the Bolea-Buonfiglio Funeral Home, 116 Franklin St.

Donations may be made to the American Diabetes Association, 40 Speen St., Framingham, MA 01701.

Margaret D. Gunning, 82

A funeral Mass for Margaret D. (Devine) Gunning, 82, of Quincy, was celebrated Oct. 23 in St. John's Church.

Mrs. Gunning died Oct. 19 at the Charlwell House in Norwood after a brief illness.

Born in Ireland, she lived in Quincy for most of her life. She was active in Towne Brook House and its bowling league.

Wife of the late John M. Gunning, she is survived by a son and daughter, John T. Gunning of Canton and Joanne M. Driscoll of Wrentham; three brothers, James Devine, Joseph Devine and Martin Devine, all of England; a sister, Eileen Duffy of Ireland; and six grandchildren.

Burial was in Mt. Wollaston Cemetery.

Funeral arrangements were by the Keohane Funeral Home, 785 Hancock St.

Donations may be made to Boston Catholic Television, Box 9109, Newtonville, MA 02158.

George T. Whalen

A memorial service for George T. Whalen of Deerfield Beach, Fla., formerly of Quincy, was held Oct. 23 in St. John's Church.

Mr. Whalen died Oct. 6.

He was a veteran of the U.S. Navy.

He is survived by his wife, Jean (Watt) Whalen; two sons, Peter M. Whalen and Thomas G. Whalen; a stepdaughter, Patricia Lebrecht; a stepson, Herbert Watt; two stepdaughters, Patricia Ebere and Penny Dale; three brothers, Joseph Whalen, John Whalen and Henry Whalen; two sisters, Rose Rue and Mary Marino; 15 grandchildren and three great-grandchildren.

Burial was in Pine Hill Cemetery.

Funeral arrangements were made by Sweeney Brothers Home for Funerals, 1 Independence Ave.

Donations may be made to the Hospice by the Sea Care Center Inc., 1531 West Palmetto Park Rd., Boca Raton, FL 33486-3395.

Sophie D. Robbins, 94

A funeral service for Sophie Dorothy (Grove) Robbins, 94, of Savannah, Ga., formerly of Quincy, was held Monday in the Hamel, Wickens and Troupe Funeral Home, 26 Adams St.

Mrs. Robbins died Oct. 21 at St. Joseph's Hospital in Savannah.

Born in Dorchester, she attended Boston schools. She lived in Somerville and subsequently in Quincy for 64 years before moving to Savannah four weeks ago.

She was a Gold Star mother and a member of Houghs Neck Congregational Church.

Wife of the late Harold V. Robbins, she is survived by a son, Richard G. Robbins of Quincy; a daughter, Dorothy Cutler of Savannah, Ga.; 10 grandchildren, 15 great-grandchildren and two great-great-grandchildren. She was the mother of the late 1st Lt. Harold V. Robbins Jr., Sgt. Major William J. Robbins, Lillian Bagnell and Barbara Robbins.

Burial was in Mt. Hope Cemetery, Acton.

Despina Golemis, 89

A funeral service for Despina (Kapouze) Golemis, 89, of Quincy, was held Oct. 23 in St. Catherine's Greek Orthodox Church.

Mrs. Golemis died Oct. 17 at Quincy Hospital.

Born in Greece, she lived in Jamaica Plain before moving to Quincy 45 years ago.

Wife of the late Alexander Golemis, she is survived by a son and daughter, George Golemis of Fort Lauderdale and Mary Golemis of Quincy.

Burial was in Cedar Grove Cemetery, Dorchester.

Funeral arrangements were by the Keohane Funeral Home, 785 Hancock St.

Donations may be made to the American Cancer Society, 247 Commonwealth Ave., Boston, MA 02116.

Mary Bernardi, 93

A funeral Mass for Mary (Bottanico) Bernardi, 93, of Quincy, was celebrated yesterday (Wednesday) in St. John's Church.

Mrs. Bernardi died Oct. 23 at Quincy Hospital after a brief illness.

Born in Milan, Italy, she lived her entire adult life in Quincy.

Wife of the late William A. Bernardi Sr., she is survived by a son and daughter, William A. Bernardi Jr. of Norwell and Jilda Dunne of Braintree; nine grandchildren and two great-grandchildren. She was the mother of the late Raymond Bernardi.

Burial was Blue Hill Cemetery, Braintree.

Funeral arrangements were by the Keohane Funeral Home, 785 Hancock St.

Mary McManus, 56

A funeral Mass for Mary McManus, 56, of Quincy, was celebrated Oct. 23 in St. Boniface Church.

Miss McManus died Oct. 21 at University Hospital in Boston after a brief illness.

Born and raised in Boston, she lived in Quincy for 24 years.

She is survived by two brothers, James E. McManus of Weymouth and Harold E. McManus of South Boston.

Burial was in St. Joseph's Cemetery, West Roxbury.

Funeral arrangements were by the Sweeney Funeral Home, 74 Elm St.

SCOTT DEWARE

A THOUGHT FOR THE WEEK

Election Day is almost here. As in every pre-election period, claims and counter-claims have been heard . . . Half truths and exaggerations . . . Allegations, accusations and denials . . .

Our constitution of the United States permits this. More importantly, it permits all of us to believe or disbelieve what we want. And still more important yet, it permits us the privilege and power to vote as we wish. There is no such thing as a controlled vote in this country. No one, absolutely no one but yourself can control your vote. Controlled votes are not permissible or possible. You are alone in the ballot box.

On election day you accept or reject the pleas and pressures. You have freedom of choice. No one can impair your freedom to vote as you wish. Go to the polls. VOTE. No one was ever elected, no issue was ever decided by STAY-AT-HOME-PEOPLE!. . .

Deware Funeral Home

576 Hancock St., Quincy, MA

472-1137

Member of the "New England Funeral Trust" and your Suburban Boston Pre-Need funeral specialist

Serving All Religious Faiths

Services Rendered to Any Distance

Robert G. Cronin
Worked As Hospital Chef

A funeral Mass for Robert G. Cronin of Quincy will be celebrated today (Thursday) at 9 a.m. in Our Lady of Good Counsel Church.

Mr. Cronin died Oct. 23 at home.

A chef at St. Margaret's Hospital in Dorchester, he was a 1958 graduate of the Culinary Institute at Yale University. He also worked as a chef for the Columban Fathers and the Neponset Nursing Home.

Born and educated in Quincy, where he graduated from high school, he was a lifelong resident.

He was an Army veteran of the Korean War.

He is survived by his wife, Nancy A. (Sullivan) Cronin; two sons, Robert Cronin and Paul Cronin of Quincy; two daughters, Patricia Cronin and Karen Cronin, both of Quincy; a brother, Joseph Cronin of Rockland; a sister, Jean Monahan of Hanover; and two grandchildren.

Burial was in Pine Hill Cemetery.

Visiting hours were scheduled for yesterday (Wednesday) from 2 to 4 p.m. and 7 to 9 p.m. at the Sweeney Funeral Home, 326 Copeland St., West Quincy.

Donations may be made to the special patients account at Quincy Visiting Nurse Association Hospice, 1354 Hancock St., Quincy, MA 02169.

Sophie C. Bates, 71
Retired Lab Technician

A funeral Mass for Sophie C. Bates, 71, of Quincy, formerly of Woburn, was celebrated Monday in St. Agatha's Church, Milton.

Miss Bates died Oct. 22 at Quincy Hospital after a brief illness.

A retired lab technician, she worked for several years at Choate Memorial Hospital in Arlington and later for Raytheon in Boston.

Born in Boston, she was educated in Jamaica Plain.

She is survived by two sisters, Barbara M. DiGiacomo of Maryland and Blanche L. Lindenfelzer of Quincy, and several nieces and nephews.

Burial was in Pine Hill Cemetery.

Funeral arrangements were by the Grimwood-Coletta Funeral Home, 603 Adams St.

Gladys A. George, 81

A funeral Mass for Gladys A. (Nassiff) George, 81, of Quincy, was celebrated Oct. 22 in St. John's Church.

Mrs. George died Oct. 19 at Massachusetts General Hospital in Boston after a brief illness.

Born in Beirut, Lebanon, she came to America at the age of 12. She lived in Quincy most of her life and was a member of the Sons of Lebanon.

Wife of the late Mitchell F. George, she is survived by a son, Ted George of Quincy; and three grandchildren.

Burial was in Mt. Wollaston Cemetery.

Funeral arrangements were by the Sweeney Funeral Home, 74 Elm St.

Donations may be made to the building fund of St. John's Church, 21 Gay St., Quincy, MA 02169 or Cedars of Lebanon Church, 61 Rockwood St., Jamaica Plain, MA 02130.

Janet H. Brown, 69

A funeral Mass for Janet H. Brown, 69, of Quincy, was celebrated Tuesday in Our Lady of Good Counsel Church.

Miss Brown died Oct. 22 at Quincy Hospital after a brief illness.

A member of the Secular Carmelites in Quincy, she was also a communicant at Our Lady of Good Counsel Church in Merrymount.

Born in Milton, she lived in Quincy for most of her life. She was a graduate of Notre Dame Academy in Roxbury.

She is survived by a brother, Byron Brown of Encino, Calif.; two sisters, Claire Brown and Barbara Ann Brown, both of Quincy; five nephews and nieces and six grandnephews and grandnieces.

Burial was in Mt. Wollaston Cemetery.

Funeral arrangements were by the Sweeney Funeral Home, 74 Elm St.

RELIGION

Houghs Neck Congregational

The Rev. Alicia Corea will preach on "What It Means To Be A Protestant" at the 9 a.m. worship service Sunday at Houghs Neck Congregational Church, 310 Ave.

Greeter will be Priscilla Little. A coffee hour will follow the service.

Dr. Peter Corea will preach on " The Art of Self-Defense" at the 10:30 a.m. worship service. The choir will sing under the direction of Arden Schofield. Greeter will be Chester Radden.

The Sunday School meets weekly. Members are asked to bring in pennies for the "Mile" of Pennies. The early childhood dept. meets at 8:30 a.m. and the intermediate group at 10 a.m. The Pilgrim Fellowship for Grades 9-12 meets at 5 p.m.

The church is equipped for the physically challenged.

United Methodist

The Rev. Harry Soper Jr. will preach on "The Decision To Give" at the 10 a.m. worship service Sunday at Quincy Community United Methodist Church, 40 Beale St. The church will observe Pledge and Tithing Sunday at the service.

Scripture reader will be John Feeney. Music will be led by Charles Hay, choir director. Greeters will be Richard and Judith Malloy. Ushers will be Janet McGonigle and Melvia Sears.

Hostesses at the fellowship hour in Susanna Wesley Hall will be Virginia Hawes, Margaret Troupe, Esther Paulsen and Shirley Gargano.

Sunday school will follow the Young Disciples Message.

Following the service, the Church will have a Halloween get together with face painting and treats.

United First Parish

Dr. Sheldon W. Bennett, minister, will preach on "Meeting Death, Affirming Life" at the 10:30 a.m. worship service Sunday at United First Parish Church (Unitarian Universalist) in Quincy Center.

The Church Choir, directed by Corey, will sing anthems by Handel and Thompson. Ushers are Kay Johnson and Matt Malloy.

Visitors are welcome and are invited to the social hour in the parish hall following the service. Hosts are Ardis and Dick Porter.

The Women's Group and the Men's Group will meet at noon following the social hour.

Historic First Parish, "Church of the Presidents," is located at 1306 Hancock St., opposite City Hall. Church School and child-care are provided (Brenda Chin, director). Call 773-1290 for information.

Bethany Congregational

The Rev. George Hodgkins, interim minister, will preach on "The Church's Vital Breath" at the 10 a.m. worship service Sunday at Bethany Congregational Churcl., Spear and Coddington Sts. Quincy Center.

Scripture reader will be Harry Massey, church moderator. The Chancel Choir will be directed by Gregory Flynn, organist. Hosting the fellowship hour which is held following the worship service will be Jean Ross.

Church School classes are at 10 a.m. and child care is provided for infants and toddlers. The church is handicapped accessible.

U.S. SAVINGS BONDS

Rabbi Jacob Mann To Be Honored By Beth Israel Synagogue

Rabbi JACOB MANN

Rabbi Jacob Mann will be recognized for his 52 years of service to Beth Israel Synagogue and the community at large.

Beth Israel Synagogue, the oldest functioning synagogue on the South Shore, includes third and fourth generation members.

Rabbi Mann will be recognized at the 75th anniversary affair of the synagogue Sunday, Nov. 7 at 6 p.m. at Temple Beth Am, Oak St., Randolph.

Covenant Congregational

The focus will be on All Saints Day Sunday at the 10:45 a.m. worship service at Covenant Congregational Church, Whitwell and Granite Sts.

The serv ice will be modeled after those of the first Christians, with participation by various members of the congregation. Rev. LuAnn Johnson, pastor, will lead the service.

Richard Smith, minister of music, will direct and accompany the choir.

Sunday School, nursery through adult, will begin at 9:30 a.m. During the service, an attended nursery is available for children aged four and younger. The attendants will be Arlene and Pamela Fancoeur.

Following the worship service, the congregational will share a sandwich luncheon then hold its quarterly business meeting. Members are urged to attend as there are three important recommendations from the Council to vote upon.

For more information, call the church office at 479-5728.

Town Brook House Christmas Fair Nov. 6

Town Brook House, 45 Brackett St., Quincy, will hold its annual Christmas Fair Saturday, Nov. 6 from 9 a.m. to 1 p.m.

Highlights will include Christmas gifts, handmades and knits, white elephant table, jewelry, baked goods, and raffles. A light luncheon will also be served.

The entrance for the fair is in the rear of the building. All are welcome.

UNITED WAY OF MASSACHUSETTS BAY

Church of Saint John the Baptist
44 School St., Quincy, MA
MASS SCHEDULE
Saturday 4:00 & 7:00 pm
Sunday: 7 am, 9 am, 11 am, 12:30 and 5:30 pm
Confessions in Chapel Sat. 3-3:45 pm
Rectory-21 Gay St. 773-1021

Parsons & Richardson
INSURANCE AGENCY, INC
"Be Sure Now - Not Sorry Later"
OUR NEW LOCATION IS:
62 DERBY STREET, HINGHAM, MA
PO BOX 522 ACCORD STATION 02018-0522
Rear Bldg., behind SHEARSON & LEHMAN
(OFF RTE 3, EXIT 15 NEXT TO HINGHAM PLAZA)
TEL: (617)740-4070
COME BY AND VISIT OUR NEW OFFICE

GRANITE LOCK CO
SERVICE MOBILE
AUTO-HOME-BUSINESS
• DEADBOLTS INSTALLED
• LOCKS REKEYED
• DOOR CLOSERS
• PANIC HARDWARE
• AUTO KEYS FITTED
VISIT OUR SHOWROOM
755 SO. ARTERY, QUINCY
472-2177

CHRISTIAN DIOR • SOPHIA LOREN • JOAN COLLINS • VUARNET • PIERRE CARDIN
Fashion Eyewear SAVE $35
J.B. OPTICAL & HEARING AIDS
1361-A Hancock St., Quincy Sq.
773-3505 • 773-4174
Hearing Aids Complete $499
30 Day Trial 2 Yr. Warranty
FREE VALIDATED PARKING
1 YEAR WARRANTY ON ALL FRAMES
HALSTON • AVANT GARDE • OSCAR DE LA RENTA • YVES SAINT LAURENT • TURA

Degan Road Race Raises $1,500 For Three Charities

TOYS FOR TOTS was given a $500 donation from proceeds of the recent Bill Degan Memorial Road Race. Mr. Degan's widow, Karen Degan, presents a check to Marines Capt. Michael Moore, Sgt. Stephen J. Lee and Lance Cpl. Vance L. Hamilton. Toys for Tots was one of the charities of Bill Degan, a North Quincy native and U.S. marshal who was killed in the line of duty last year.

BILL DEGAN, son of deceased U.S. marshal and North Quincy native Bill Degan, presents a $500 check to Quincy Police Officer Bob Edgar, coordinator of the department's DARE program. The money will be used to help run the local DARE (Drug and Alcohol Resistance Education) which aims to keep youngsters away from drugs and alcohol.

MARINE CORP SCHOLARSHIP Fund was presented a $500 check by Bill Degan Sr., and Marie Degan to Marines, Capt. Michael Moore, Sgt. Stephen J. Lee and Lance Cpl. Vance L. Hamilton. The money was raised by the recent Bill Degan Memorial Road Race which attracted more than 300 runners.

(Quincy Sun photos by Tom Gorman)

At Least Three Fire Dept. Lottery Winners To Be Appointed

By MICHAEL WHALEN

At least three of 33 potential candidates are likely to obtain positions on the Quincy Fire Department after a lottery that was held in Quincy City Hall.

The fire lottery was conducted last Thursday by City Clerk Joseph Shea in the City Council Chamber. Both Fire Chief Thomas Gorman and Mayor James Sheets, who has the final say on who is hired for the department, said last week the lottery was the only fair way to break a tie between 33 recruits who scored 100 percent on the state firefighter civil service test.

Gorman said that 13 veterans will be given priority over the 33 other candidates to fill vacancies in the department. The chief added that there are currently 16 positions available along with two others which may soon open because of retirements, meaning that three to five positions will likely be filled by those picked first in the lottery.

All 33 names were drawn in the lottery and given numbers from 1 to 33. If any of the veterans or lottery winners fail to pass physical examinations or other tests required for the job, those on the lottery list be chosen in the order their names were drawn, Gorman said.

Sheets has said that it is his intention to fill all vacancies in the department. He has also said that the new fire recruits will replace retirees who have left the department over the last two years. Because the new firefighters will be filling already vacant positions as opposed to new ones, the municipal budget will not be impacted by their presence on the city payroll, according to Sheets.

The mayor said he wants to hire the recruits as soon as possible, and Gorman said he hopes the new firefighters will be working for the department by late December or Jan. 1.

A source at the Quincy Personnel Department said all of the 33 recruits who were placed in the lottery are either present or former Quincy residents. All lived in Quincy at the time the test was administered in January 1990, but now 28 are residents and five have moved from the city, the source said. At press time it was not known which five were no longer residents.

The first five names drawn from the lottery--those apparently most likely to be hired--were, in order: Joseph C. Jackson, James J. Puleo, Michael J. Worley, Roger J. Kineavy and James A. Bailey.

Those drawn from numbers six to 33 included:

Paul F. Halloran Jr., David A. Flynn, Kevin M. White, Neil M. Leonard, Oliver J. Fahy, Stephen E. Johnson, Michael D. Flynn. David C. Usher, Paul S. Renken, Christopher W. Condon, Stephen F. Mitchell, James D. McCue, Paul D. Campbell, Stephen J. Wells.

John J. Griffin, Arthur M. Collings, Edward M. O'Reilly, Matthew F. Gorman, Stephen W. Grazioso, Edward J. Rowan, Thomas F. Bambery, Shaun J. Wynn, Peter M. DiBona, Kimberly L. Johnson, Scot P. Batson, Michael MacMurdo, Timothy H. Quinn, John R. McCarthy.

License Sought For Flea Market At Jordan Marsh Warehouse

A request to open a new flea market at the site of the former Jordan Marsh warehouse at Marina Bay was continued Tuesday by the Quincy License Board.

Tony Abbott of Brighton, who said he runs a similar successful operation in Brockton, told the board he was interested in using approximately 35,000 square feet at the site Saturdays and Sundays from 9 a.m. to 5 p.m. He estimated that there is a total of approximately 1.2 million square feet available there.

Abbott said he became interested in the site because he wants to expand his current operation. He added, however, that his Brockton flea market would continue to operation in addition to the Jordan Marsh site if the board voted favorably on his request.

Building Inspector Matthias Mulvey said before the board could take any action on the matter, Abbott would have to contact Ward 6 City Councillor Bruce Ayers for his opinion on the issue.

City Clerk Joseph Shea also said that Abbott had "some papers to get in order" and told him that he could appear before the board at a later date after consulting with Ayers.

License Board Briefs

The Quincy License Board took the following action at its meeting Tuesday:

•Granted a request from the Quincy High School football team (Jeanne Reardon) for a permit to hold a Canning Drive Sept. 22-25, 1994.

•Granted a request from Space Age Services, Inc., 450 Southern Artery (Brian Bearde) for a Motor 2 License for five vehicles.

•Granted a request from A Plus Auto Inc., 519 Quincy Ave. (Eddie Abed) for a Retail Auto License for 20 vehicles.

•Granted a request for a transfer of ownership from Pitts Avenue Associates Inc. d/b/a Barry's Deli, 1237 Hancock St. (Mike McFarland) to S.P.F. Inc. d/b/a Barry's Inc., 1237 Hancock St. (Stephen Frazier).

Dr. So-Fai Tsang Appointed To Chinatown Center Board

Dr. So-Fai Tsang, an infectious disease specialist with Medical Associates of Quincy and Quincy Hospital, was recently appointed to the board of directors of the South Cove Community Center in Chinatown.

Dr. Tsang, who speaks Cantonese and Mandarin, was recruited by Quincy Hospital and Medical Associates of Quincy to meet the need for an infectious disease specialist and to help serve the Asian population.

A graduate of Harvard Medical School, she completed her internship and residency at the University of Washington and a fellowship in infectious diseases at Beth Israel and Brigham & Women's Hospitals in Boston. She lives in Westwood.

For the past year, Quincy Hospital and South Cove Community Center have been working together to provide medical outreach services to Quincy's growing Asian community. The intent of the collaboration is to offer the Asian community ready access to medical services in their community and for Quincy Hospital to provide services responsive to the needs of the Asian community.

Kevin Price Dartmouth Student

Kevin Price of Quincy, is a member of the class of 1997 at Dartmouth College.

Price, son of Edward and Valerie Price of 63 Sealund Rd., Quincy, is a graduate of North Quincy High School.

Quincy Center Family Harvest Festival

THE PRINCESS and the Pirate--Erin Malger and Robbie Downey await their costume awards following the costume parade during the recent Harvest Family Festival sponsored by the Quincy Center Business and Professional Association.

VICTORIA CIAFARDONI, 5, holds onto her witch's hat as she participates in a costume parade during recent Harvest Family Festival in Quincy Square sponsored by the Quincy Center Business and Professional Association.

QUINCY ALUMNI BAND entertains at the third annual Harvest Family Festival sponsored by the Quincy Center Business and Professional Association.

(Quincy Sun photos by Tom Gorman)

SMILES THE CLOWN (Donna Reisberg) leads children, Courtney Wills, Deanna Iacobucci and Sara Rodenhiser in a dance during the recent Harvest Family Festival sponsored by the Quincy Center Business and Professional Association.

Breakfast Signing To Delay Start Of School At NQHS Nov. 3

Classes at North Quincy High School will begin at 8:30 a.m. Wednesday, Nov. 3 due to a Business and School Partnership Breakfast signing, announces Principal Peter Chrisom.

Atlantic School Educators In Watershed Training Program

Five Atlantic Middle School teachers and administrators in Quincy recently participated in the Massachusetts Bay Program's "Watershed to Bays" teaching training program.

Edward Grogan, Dr. Richard Harrington, Marcia Karhu, Mary Lydon and Judy McClure have completed a series of workshops that will enable them to educate students, in grades seven and eight, about watersheds and bays concepts and issues.

The Quincy educators focused on the Fore River and Furnace Brook.

SUBSCRIPTION FORM

FILL OUT THIS SUBSCRIPTION BLANK AND MAIL TO

The Quincy Sun

1372 HANCOCK STREET, QUINCY, MA 02169

NAME _____

STREET _____

CITY _____ STATE _____ ZIP _____

CHECK ONE BOX IN EACH COLUMN

( ) 1 YEAR IN QUINCY $12.00
( ) 1 YEAR OUTSIDE QUINCY $14.00
( ) 1 YEAR OUT OF STATE $17.00

( ) CHECK ENCLOSED
( ) PLEASE BILL ME

Mike Powers On Junior Bruin Team

Mike Powers of Quincy has been selected to represent Quincy Youth Hockey as a member of the 1994 Junior Bruin team, which will represent the Boston Bruins in a hockey tournament in Quebec in February.

The tournament is the oldest and largest Pee Wee tournament in the world.

In order for the team to be able to participate more than $20,000 must be raised.

Anyone willing to help Powers and the team can make a tax deductible contribution to the Greater Boston Pee Wee All-Star Jr. Bruins and send it to Powers at 37 Cheriton Rd., Quincy, MA 02170.

LEGAL NOTICES

CITY OF QUINCY
IN COUNCIL

ORDER NO. 179
ORDERED: Sept. 7, 1993

Be it ordained by the City Council of the City of Quincy the Revised Ordinances of the City of Quincy, 1993, as amended, be further amended as follows:
In Chapter 10, Motor Vehicles and Traffic. Article IV. Stopping, Standing and Parking. Section 10:20. Requiring designated parking space-disabled Veterans and Handicapped person. ADD THE FOLLOWING:

INSTALL A HANDICAPPED PARKING SIGN IN FRONT OF 59 HOLLIS AVE.

PASSED TO BE ORDAINED OCTOBER 18, 1993
ATTEST: Joseph P. Shea, Clerk of Council
APPROVED October 22, 1993
James A. Sheets, Mayor
A True Copy--Attest: Patricia M. Toland, Assistant City Clerk

10/28/93

CITY OF QUINCY
IN COUNCIL

ORDER NO. 195
ORDERED: Sept. 7, 1993

In Accordance with the provisions of Chapter 89, Section 9, of the General Laws and following streets are designated as Stop Streets at the intersection and in the direction indicated.

STREET NAME	INTERSECTION	DIRECTION
Grandview Ave.	Warren Ave.	Northerly

PASSED TO BE ORDAINED OCTOBER 18, 1993
ATTEST: Joseph P. Shea, Clerk of Council
APPROVED October 22, 1993
James A. Sheets, Mayor
A True Copy--Attest: Patricia M. Toland, Assistant City Clerk

10/28/93

CITY OF QUINCY
IN COUNCIL

ORDER NO. 178
ORDERED: Sept. 7, 1993

Be it ordained by the City Council of the City of Quincy the Revised Ordinances of the City of Quincy, 1993, as amended, be further amended as follows:
In Title 10. Vehicles and Traffic. Chapter 10:20. Stopping, Standing and Parking. Section 10:20:40. Parking prohibited and restricted where: A list of specific locations where parking is prohibited or restricted is on file in the office of the City Clerk. ADD THE FOLLOWING:

STREET	SIDE	FROM	TO	REGULATION
Billings Street	South	Tyler St.	45 Ft. East of Tyler St.	15 Minute Parking

PASSED TO BE ORDAINED OCTOBER 18, 1993
ATTEST: Joseph P. Shea, Clerk of Council
APPROVED October 22, 1993
James A. Sheets, Mayor
A True Copy--Attest: Patricia M. Toland, Assistant City Clerk

10/28/93

CITY OF QUINCY
IN COUNCIL

ORDER NO. 116
ORDERED: Sept. 7, 1993

Be it ordained by the City Council of the City of Quincy the Revised Ordinances of the City of Quincy, 1993, as amended, be further amended as follows:
In Chapter 10, Motor Vehicles and Traffic. Article IV. Stopping, Standing and Parking. Section 10:20. Requiring designated parking space-disabled Veterans and Handicapped person. ADD THE FOLLOWING:

STREET	SIDE	FROM	TO	REGULATION
Manet Ave.	West	65 Ft. North Stoughton St.	87 Ft. North Stoughton St.	No Parking HP Only

PASSED TO BE ORDAINED OCTOBER 18, 1993
ATTEST: Joseph P. Shea, Clerk of Council
APPROVED October 22, 1993
James A. Sheets, Mayor
A True Copy--Attest: Patricia M. Toland, Assistant City Clerk

10/28/93

CITY OF QUINCY
IN COUNCIL

ORDER NO. 62
ORDERED: Sept. 7, 1993

Be it ordained by the City Council of the City of Quincy the Revised Ordinances of the City of Quincy, 1993, as amended, be further amended as follows:
In Title 10. Vehicles and Traffic. Chapter 10:20. Stopping, Standing and Parking. Section 10:20:40. Parking prohibited and restricted where: A list of specific locations where parking is prohibited or restricted is on file in the office of the City Clerk. ADD THE FOLLOWING:

Remove No Parking Signs in front of the Presidential Convalescent Home on 43 Old Colony Avenue and REPLACE with TWO HOUR PARKING SIGNS.

PASSED TO BE ORDAINED OCTOBER 18, 1993
ATTEST: Joseph P. Shea, Clerk of Council
APPROVED October 22, 1993
James A. Sheets, Mayor
A True Copy--Attest: Patricia M. Toland, Assistant City Clerk

10/28/93

Quincy Seeks Injunction To Stop Transporting Of Explosives Through City

Outraged over the apparent transporting of explosives by motorcade to Moon Island for detonation Monday, Ward 6 Councillor Bruce Ayers has called on Quincy officials to take the City of Boston to court to stop the practice.

According to Ayers who said he researched the matter, the City of Boston did not obtain permits to allow officials to transport any explosive, nor did they contact Quincy Fire Chief Thomas Gorman, Mayor James Sheets, Ayers or the residents in order that safety precautions could be taken.

The transporting took place mid-afternoon through the streets of North Quincy and Squantum not far from the time school was released. Ayers is working with Sheets and Assistant City Solicitor Jim Timmins to take the City of Boston to court to request an injunction be filed against the City of Boston for their action.

A motion to amend the compliance currently pending in Suffolk Superior Court will be filed by Timmins with Ayers this week in Dedham. They will be seeking an injunction against the City of Boston asking that Boston be prohibited from transporting any hazardous material through Quincy streets in the future.

Ayers said he strongly believes that an alternative site should be found outside of Quincy or the option of transportation by barge to the site should be adopted for the safety of local residents.

"This is just another example of the breakdown in communications that we are currently experiencing with the City of Boston relative to the Moon Island gun range," Ayers said, adding he will not "tolerate endangering the safety of the citizens in Ward 6."

He will work with Sheets and the future mayor of Boston to resolve the situation.

Quincy and Boston officials are already at odds over Boston's proposed expansion of the Moon Island gun range. Moon Island, owned by Boston, is accessible by land only through Quincy.

Sheets Opposes Convention Center At JM Warehouse

There will be no "Boomtown" for Rex Trailer at the former Jordan Marsh warehouse in Marina Bay, according to Mayor James Sheets.

US Venture Group in Waltham, with which former children's television star Trailer is associated, revealed plans on Monday for converting the warehouse into a 1 million-square foot convention center.

Sheets, however, said Tuesday he is against the proposal and will see to it that it doesn't go through.

"I don't have confidence this would work and I don't support it," said Sheets.

Sheets said US Venture Group first approached him with the idea three or four weeks ago. He said that while Trailer, who starred in the Boston area television program "Boomtown" for 18 years until 1974, was "always very kind and sensitive," other US Venture Group officials seemed to have "a cavalier attitude" toward Quincy.

"They came in here with no backup, no engineering or architectural studies," said Sheets. "It has not been managed well."

Study On Sewer And Water Rates Available At Chamber

A report revealing consumer and industry consumption and cost of water and sewer services in major cities across the nation is available, at no cost, through the South Shore Chamber of Commerce.

The report also includes a chronology of correspondence and legislative testimony regarding the rising cost of MWRA rates, and the Ernest and Young 1992 National Water & Wastewater Rate Survey.

"Our goal is making business people aware of comparable water and sewer rates is part of our ongoing efforts to seek a permanent funding solution for the cleanup of Boston Harbor and to be certain that the full projections of rates are never realized," said Chamber General Manager Terry Fancher.

A report issued earlier this year by state Inspector General Robert Cerasoli predicted MWRA rates to quadruple from the already second highest rates in the country.

The study was conducted through the Chamber's Business Development and Transportation Department as a series of mailings to major cities around the country to determine their sewer and water rates and major users, including Boeing, Anheuser-Busch and Coca-Cola.

For a copy of the report, call 479-1111.

St. Moritz

Squirt Minors Break Even

The St. Moritz Devils Squirt Minor hockey team broke even in two games over the weekend and is in sixth place in the 12-team Metropolitan Boston-Squirt Minor Division with a 3-3 record.

The Devils topped the Assabet Valley Patriots, 4-3, on goals by John Segalla, Joe Carr, Mike Carr and Steve Segalla. Pat Balconis, Sean Sullivan, Brett Wood, John Segalla and Robbie Johnson had assists.

Sullivan, Balconis and Tim Egan turned in outstanding two-way performances.

The Devils lost to the Bay State Sharks, 4-2, with Steve Segalla scoring both goals and John Segalla having an assist. Bob Cellucci and Rick Sarno had fine games and a beautiful shot by Sarno was stopped by the Sharks goalie with an amazing save. Devils' goalie Kevin Regan, Wood and Sullivan were standouts.

UNITED WAY OF MASSACHUSETTS BAY

Save Gas and Money
Shop Locally

CLASSIFIEDS

EVERYBODY'S MARKETPLACE

FOR RENT

HALLS FOR RENT
Newly Renovated
Sons of Italy Social Center
Golden Lion Suite
Capacity - 300
Venetian Room
Capacity - 140
Call 472-5800
TF

HALL FOR RENT
Nickerson Post No. 382
American Legion, Squantum, MA
Handicapped Accessible.
Capacity 90 or less.
Call 328-9824
Monday through Saturday 4-7 pm TF

A NEW HALL
Now under construction on Quarry St., available early 1994 for weddings, showers, meetings, banquets.
QUINCY ELKS
472-2223 TF

HALL FOR RENT
North Quincy K of C Building
5 Hollis Avenue
For information please call
767-0519 TF

2 HALLS FOR RENT
1 suitable for large functions (350+ people); other suited for smaller functions (120 people). Call the George F. Bryan Post
472-6234 12/30

PERSONAL

THANK YOU GOD
Say 9 Hail Mary's for 9 days, ask for 3 wishes, 1 involving business, and 2 impossible. On the 9th day, publish this article and your wishes will be answered, even though you may not believe it.
M.A.K. 10/28

THANK YOU GOD
Say 9 Hail Mary's for 9 days, ask for 3 wishes, 1 involving business, and 2 impossible. On the 9th day, publish this article and your wishes will be answered, even though you may not believe it.
C.M.M. 10/28

WANTED

HAND TOOLS WANTED
Wood or steel planes. Also, chisels, clamps, tool chests, old hand tools, all trades (machinist, pattern maker, watchmaker, etc.) shop lots. Also, antiquarian books, frames, paintings, crocks, lanterns. Antiques in estate lots.
1-617-558-3839 TF

Used T.V's, VCR's, and Stereos,
working or not. Also Nintendo & Sega.
286-1312 10/28

FOR SALE

PROPANE
20 LB. TANK EXCHANGE
$7.99
WEST QUINCY ONLY
CURRY ACE HARDWARE
472-6250 WEST QUINCY

INSTRUCTION

Educational Therapy
Individualized for children and adults. Specializing in Reading Disabilities. Have Orton-Gillingham training. Certified teacher.
Call Linda 472-5119 11/24

RETAIL

Add to your wardrobe
Inexpensively and Fashionably
Come to Diana's Attic
for womens and childrens clothing at
32 Copeland St., Quincy.
328-3522 11/18

SERVICES

EXPERT LAMP REPAIR & REWIRING
GRANITE LOCK CO.
472-2177
755 SOUTHERN ARTERY QUINCY TF

BOB'S WINDOW WASHING
Gutters Cleaned & Oiled
Free Estimates
Fully Insured
479-2512 11/4

LEGAL NOTICE

COMMONWEALTH OF MASSACHUSETTS
THE TRIAL COURT
THE PROBATE AND FAMILY COURT
Norfolk Division
Docket No. 93P2328C1
NOTICE OF CONSERVATORSHIP
To NINA P. MCCAULEY of QUINCY in said County and all persons interested in the estate of NINA P. MCCAULEY and to the Massachusetts Department of Mental Health, a petition has been presented in the above-captioned matter praying that WALTER D. RUDZIAK of QUINCY in the county of NORFOLK be appointed conservator with surety on the bond.
If you desire to object to the allowance of said petition, you or your attorney must file a written appearance in said Court at Dedham on or before ten o'clock in the forenoon on November 17, 1993.
WITNESS, Robert M. Ford, Esquire, First Justice of said Court at Dedham, this sixth day of October, in the year of our Lord one thousand nine hundred and ninety-three.
THOMAS PATRICK HUGHES
Register of Probate
10/28/93

SERVICES

A&T VACUUM
- 19.95 Overhaul Special on any vacuum
- Sewing machine repairing
- VCR repairing and cleaning
- Sharpening (scissors, knives, etc.)
- Oreck XL Vacuums $249
- Electrolux w/power nozzle $199.
- Used vacuums $45 & up

27 Beale St., Wollaston
479-5066 TF

CARPET & UPHOLSTERY CLEANING BY JK&K
My dry foam method results in!!!
- Thorough Cleaning
- Fast Drying - 1-2 Hrs.
- Surprisingly Low Rates

Insured, Free Quotes by Phone
Call Joe Pulera
471-6319 11/11

PRECISION LAMP REPAIR & REWIRING
CURRY ACE HARDWARE
472-6250 W. QUINCY 770-7711 N. QUINCY 848-1616 BRAINTREE

MISCELLANEOUS

GIANT YARD SALE
HOUGHS NECK
91 ROCK ISLAND RD.
SATURDAY, OCTOBER 30TH
10 AM - 4 PM 10/28

"Course In Miracles"
Discussion Group begins Tuesday nights October 26, 7-9 PM. For further info call Barbara Stackhouse 328-4321 11/4

Psychic Discussion Group
Begins Friday nights Oct. 29th 7-9 PM. Also private readings available. For further info call Barbara Stackhouse 328 4321. 11/4

SERVICES

PROFESSIONAL REPAIR WINDOWS & SCREENS
CURRY ACE HARDWARE
472-6250 W. QUINCY 770-7711 N. QUINCY 848-1616 BRAINTREE

"THE LIFE OF THE PARTY"
The Purple Dinosaur performs for any occasion
- Balloon Deliveries
- Birthday Parties
- Family Functions
- Store Appearances
- Hospital Visits

Guaranteed Best Prices
Call 847-8957
Pager: 617-226-3725 1/6

W.F. ALLEN
Custom Cabinetmaker
Over 30 years experience
617-328-9048
Kitchens - Display Cases - Redsurfacing - Wall Units - Store Fixtures - Counter Tops
We also repair antique furniture 11/11

Tired of paying for holidays, vacation, and sick days. Enroll now. Happy, safe environment. 848-4146. Licensed # 69500 10/28

Save Gas and Money Shop Locally

SERVICES

Your South Shore Headquarters For

Appliance Service **ON ALL MAJOR APPLIANCES**

HANCOCK TIRE & APPLIANCE
115 Franklin St., So. Quincy
472-1710
TF

YARD WORK CO.
- Reliable Lawn Mowing Service
- Expert Bush & Hedge Trimming
- Yard Cleanup
- Fertilize Lawn
- Other Work-Ask

Experienced
FREE Estimate
Call Bill Fielding
471-6124 TF

R.J. JOYCE
Interior-Painting-Exterior-Wall Coverings
35 years experience
Call after 5 PM
471-4283 11/25

NEWSCARRIERS WANTED
Here's a chance to earn extra money by building a Quincy Sun home delivery route.
Telephone: 471-3100

Sun Classified Ads Get Results

LEGAL NOTICE

The City of Quincy, Department of Planning & Community Development, invites sealed bids on the following described city-owned property:

1. 104 Sherman Street
2. 39 Ashland Street

Bids must be submitted by 2:00 P.M., Tuesday, November 16, 1993 in the Department of Planning & Community Development, 1305 Hancock Street, Quincy, MA 02169.

Instructions to bidders are available through the Department of Planning & Community Development during normal business hours, Monday-Friday, 8:30 A.M. - 4:30 P.M.

Richard H. Meade
Director
10/28, 11/4/93

The Quincy Sun

MAIL TO: THE QUINCY SUN, 1372 Hancock St., Quincy, MA 02169
PAYABLE IN ADVANCE. Payment must accompany order.

INDEX
- ☐ Services
- ☐ For Sale
- ☐ Autos
- ☐ Boats
- ☐ For Rent
- ☐ Wanted
- ☐ Help Wanted
- ☐ Pets, Livestock
- ☐ Lost and Found
- ☐ Real Estate For Sale
- ☐ Real Estate Wanted
- ☐ Miscellaneous
- ☐ Work Wanted
- ☐ Antiques
- ☐ Coins & Stamps
- ☐ Rest Homes
- ☐ Instruction
- ☐ Day Care
- ☐ Personal
- ☐ Electrical & Appliances

RATES

1 WEEK	☐ $5.00 for one insertion, up to 20 words, 10¢ for each additional word.
3-7 WEEKS	☐ $4.60 per insertion up to 20 words for 3-7 insertions of the same ad, 10¢ each additional word.
8-12 WEEKS	☐ $4.30 per insertion up to 20 words for 8-12 insertions of the same ad, 10¢ more each additional word.
13 WEEKS OR MORE	☐ $4.00 per insertion up to 20 words for 13 or more insertions of the same ad, 10¢ each additional word.

☐ Enclosed is $_____ for the following ad to run _____ weeks in The Quincy Sun

COPY:_____

_____

_____

_____

NO REFUND WILL BE MADE AT THIS CONTRACT RATE IN THE EVENT OF CANCELLATION.
DEADLINE: MONDAY, 5:00 P.M. PLEASE INCLUDE YOUR PHONE NUMBER IN AD.

POLITICAL ADVERTISEMENT POLITICAL ADVERTISEMENT POLITICAL ADVERTISEMENT POLITICAL ADVERTISEMENT

Like Father, Like Son

Jim McIntyre worked hard for Quincy all his life, because he honestly cared about his city. He learned duty from his father, who served as a police captain. In turn, Jimmy taught public service to his son, Charles.

CHARLES McINTYRE learned from his father, his mother, and the example of his grandfather -- not because he needs the job, but because he wants to serve. Quincy needs more people who see public service as a duty, not a career.

Charles McIntyre

Last name on the ballot for

Councillor at-Large

Committee to Elect Charles McIntyre, 75 Palmer Street, Quincy, Massachusetts; Patricia "Tippy" Marella, Chairwoman; John Cristiani, Treasurer

The Quincy Sun

VOL. 26 No. 7 Thursday, November 4, 1993 30¢

THOMAS Crane Public Library
Quincy, Mass. 02169

Cahill Tops Council Field Third Time; Recount Looms In School Race

Bragg, Cedrone Win School Seats

The Winners

TIMOTHY CAHILL
Councillor-at-Large

JOSEPH LaRAIA
Councillor-at-Large

MICHAEL CHENEY
Councillor-at-Large

LAWRENCE CHRETIEN
Ward 3 Councillor

THOMAS FABRIZIO
Ward 4 Councillor

RONALD MARIANO
School Committee

JOANN BRAGG
School Committee

CHRISTINE CEDRONE
School Committee

Council At-Large, School Committee Results By Ward

COUNCILLOR-AT-LARGE

CANDIDATE	1	2	3	4	5	6	TOTAL
Timothy Cahill *	1499	1339	1591	1636	1535	1260	8860
Michael Cheney *	2057	1004	1201	1070	1121	1099	7552
Joseph LaRaia *	1191	1395	1200	1567	1383	1104	7840
Mary Collins	855	794	1045	914	1047	1131	5786
Charles McIntyre	1293	1032	1154	1125	1310	1006	6920
* Elected/Blanks	2423	2239	2161	2622	2157	2059	13661

SCHOOL COMMITTEE

CANDIDATE	1	2	3	4	5	6	TOTAL
Ronald Mariano *	1585	1837	1441	1610	1325	1120	8918
Sean Barry	892	577	1103	793	1362	981	5708
JoAnn Bragg *	1547	898	1565	1262	1693	1514	8479
Christine Cedrone *	1048	1157	844	1282	755	630	5716
Toni Kabilian	819	784	678	1159	646	628	4714
Ronald McCarthy	1022	469	640	504	668	863	4166
* Elected/Blanks	2405	2081	2081	2324	2104	1923	12918

Ward 3 & Ward 4 Council Results By Precinct

WARD 3 CITY COUNCILLOR

CANDIDATE	1	2	3	4	5	TOTAL
Lawrence Chretien *	475	480	341	520	302	2118
Robert Boussy	98	57	86	103	52	396
* Elected/Blanks	134	32	34	44	26	270

WARD 4 CITY COUNCILLOR

CANDIDATE	1	2	3	4	5	TOTAL
Thomas Fabrizio *	326	336	417	257	217	1553
Michael D'Amico	345	262	298	179	192	1276
* Elected/Blanks	23	36	39	21	30	149

By ROBERT BOSWORTH and MICHAEL WHALEN

City Councillor Tim Cahill and School Committeeman Ron Mariano easily topped their respective fields in Tuesday's election while JoAnn Bragg and young Christine Cedrone took the other two school seats.

Cedrone, who is 23 and believed to be the youngest person ever elected to the Quincy school committee, edged out Sean Barry by a scant eight votes. Barry could not be reached by press time on whether he would seek a recount.

In another highlight Tuesday, former Mayor Joseph LaRaia finished a strong second behind Cahill and ahead of third place winner Michael Cheney.

Cahill piled up 8,860 votes to top the city council, positioning himself for a future mayoral bid as he easily topped the city council at-large field for the third consecutive city election.

LaRaia was second with 7,840 and Cheney third with 7,552--288 votes behind.

Charles McIntyre, 26-year-old son of the late Mayor James McIntyre, making his first bid for elective office, finished an impressive fourth with 6,920 votes--673 behind Cheney.

Mary Collins, former school committee member and Norfolk County Commissioner, was fifth with 5,786 votes, trailing McIntyre by 1,134.

Ward 4 Councillor Tom Fabrizio turned back a strong challenge by 18-year-old Michael D'Amico who was making his first run for office. Fabrizio won by a 277-vote margin, 1,553 to 1,276.

In Ward 3, the only other ward contest, incumbent Lawrence Chretien rolled over challenger Robert Boussy 2,118 to 396.

Incumbent Ron Mariano topped the school committee field for the second final city election to win his second four-year term. His vote was 8,918.

Bragg, a 38-year-old tax accountant and president of the Citywide Parents Council, finished a strong second with 8,479 votes.

Cedrone received 5716 votes; Barry 5708; Toni Kabilian 4714 and Ronald McCarthy 4166.

Here's how Tuesday's winners reacted to their victories:

"I'm very honored, and I hope I can continue to keep the people's confidence and trust," Cahill said.

"I worked as if I was running for the first time," said LaRaia. "I did a lot of door knocking. That was primarily my grass-roots campaigning."

"I'd hoped to do better," said Cheney. "But we'll make some changes for the next election, and next time we'll be number one, not number three."

"I may not be the best politician in town, but I'm a nuts and bolts type of guy and I've had a lot of good accomplishments," said Fabrizio. Of his challenger, he added "Mike ran a very spirited campaign and brought a lot of energy to the race."

Chretien said, "I just appreciate the support of the people of Ward 3, and I will do my best to support them."

"Obviously we're thrilled," Mariano said. "We've worked very hard and turned it up a notch after the primary."

Bragg said, "I'm very happy, I'm very ecstatic, I worked hard to get the vote out."

Cedrone, an office manager, said, "I'm really, really happy," she said. "I worked very, very, hard."

Mayor James Sheets was re-elected to a third term--his second without opposition. He was the top vote getter with 12,651 votes. He drew 4,222 blanks.

Sheets is the first mayor in the city's history to run unopposed twice. Two other mayors, Thomas Burgin and Francis McCauley, each were elected once without opposition.

Re-elected unopposed were:

Ward 1 Councillor Peter Kolson, with 2,256 votes and 860 blanks; Ward 2 Councillor Ted DeCristofaro, 1,756 votes and 845 blanks; Ward 5 Councillor Charles Phelan with 2,013 votes and 838 blanks; and Ward 6 Councillor Bruce Ayers with 1,980 votes and 573 blanks.

The voter turnout was 37.20 percent, a little higher than the 32 percent predicted. This meant that 16,896 of Quincy's 45,374 registered voters cast ballots.

BREAKING GROUND for Quincy's "Walk of Names" project Monday outside the City Hall annex and McIntyre Mall are, from left, Sheila McIntyre, landscape architect and project designer Mary Smith, Mayor James Sheets and Public Works Commissioner David Colton.

(Quincy Sun photo by Robert Bosworth)

Officials Eye December Completion

'Walk Of Names' Project Underway

By ROBERT BOSWORTH

Eyeing a first phase completion date before the end of the year, officials broke ground Monday for Quincy's "Walk of Names" project at the entrance to City Hall annex and McIntyre Mall.

Mayor James Sheets presided over the ceremony which attracted approximately 75 officials, invited guests and residents, many of whom have purchased personalized bricks for the project.

Plans for the downtown improvement project include creating a new brick plaza with walkways, along with the upgrading of plants in the immediate vicinity of the City Hall entrance and McIntrye Mall.

The overall design will feature a new granite fountain, sculpted by Edward Monti of Quincy as its focal point. An octagonal pattern of darker bricks will surround the structure, accenting a herringbone pattern of lighter colored bricks throughout the plaza. The design will also feature 16-inch by 16-inch squares of Quincy granite.

Bricks for the first phase of the project, 3,000 in all, are sold out, according to Georgia Pierce of PR. Etc., the Quincy company which is marketing the project. If there is enough interest, Phase II of the project will also allow for engraved pavers as part of the design.

The second phase will allow for upgrading the area extending into McIntrye Mall and the area in front of the MBTA station. Orders for these personalized bricks may be placed by calling 337-3499.

The project was designed by Mary Smith Associates of Quincy. Construction will be managed by the Quincy Department of Public Works.

The contractor is P.A. Landers of Hanover which is also doing traffic improvements along East Squantum St.

The plaza will include six park benches, four flag poles and a number of historic street lamps, all donated by individuals, businesses and organizations.

The project began after a $50,000 bond issue was designated to replace the granite pavers in front of City Hall annex. The mayor said several residents, particularly senior citizens, had tripped over the granite pavers walking to and from City Hall.

Instead of simply replacing the pavers, Sheets said he decided to do a larger scale project on a historical theme. "We should do more than just new sidewalks. We decided to let the people get involved.

"It's been an enormous success," Sheets said.

Public Works Commissioner David Colton agreed.

"It's been a very successful program and we're happy it's underway. We hope the project is completed in time for the holidays, weather permitting of course."

The mayor also expressed thanks and gratitude to the residents, businesses and organizations which purchased the bricks as well as those responsible for planning and coordinating the project.

One invited guest, Sheila McIntyre, said she is happy the city is refurbishing the City Hall annex area and McIntyre Mall named in honor of her father-in-law, the late William McIntyre.

"The McIntyre family is delighted that Captain Bill McIntrye will continue to be recognized even more prominently by the refurbishing of McIntyre Mall. We're grateful for the mayor's interest in preserving McIntyre Mall," she said.

The green space adjacent to City Hall was named McIntyre Mall after Capt. William McIntyre who served as a Quincy police captain and the department's chief of detectives. He was the father of Mrs. McIntyre's husband, the late James R. McIntyre who served as mayor of Quincy and state senator.

The $217,000 project is being financed primarily through the sale of bricks and other park-like items for the project, such as benches, flag poles, and lighting fixtures. The $50,000 bond covers site preparation, project design and layout, and marketing the bricks, said Project Manager Lester Gerry of the Quincy Public Works Department.

Last week, the site preparation began with the removal of the old granite pavers, lights and flag poles. Monuments, plaques and other significant markers were also removed but they will be replaced on the site, Gerry said.

The site preparation will continue over the next several weeks and drainage and sewerage work will begin near the end of the month, Gerry said. Shortly after, the light bases, irrigation work for the fountain and the granite curbing will be installed followed by the pavers in early December, Gerry said.

Some landscaping may be done, such as seeding and a few plantings and spreading on loam, depending on the weather, he said. The remaining landscaping will be completed in the spring, Gerry said.

Sheets said the new fountain should be finished early next summer, in time for either Flag Day in June or Independence Day in July.

The Constitution granite sculpture, the centerpiece of McIntyre Mall for many years, will be removed and placed at Freedom Park to make way for the new working fountain which will resemble the fountain at the entrance of Mount Wollaston Cemetery.

For the first phase, 3,000 bricks were sold, raising $160,000, Gerry said. If there is enough public interest, phase two of the project will allow for engraved pavers as part of the design.

The second phase will allow for upgrading the area extending from McIntyre Mall and the area in front of the MBTA station. Orders for these personalized bricks may be placed by calling 337-3499.

Another $25,400 has been generated for the first phase with the sale of six benchs at $1,000 each, four flag poles at $1,100 each and six historical lighting fixtures at $2,500 each. The lights are similar to the fixtures which line Hancock St. and nearby streets in Quincy Square.

As of Monday, there were two light fixtures available for the first phase, said Helen Murphy of the mayor's office. In addition, there are six benches and 16 light fixtures available for the second and third phases, Murphy said Monday. Anyone interested in making a donation for these items can call Murphy at 376-1990.

The front entrance to City Hall annex is closed during the construction. To accommodate visitors to City Hall, a handicapped ramp has been placed at the entrance to old City Hall (James R. McIntyre Government Center).

Would Give City Council Control

Ayers Wants JM Warehouse Site Rezoned

By MICHAEL WHALEN

A proposal for a giant convention center at the site of the former Jordan Marsh warehouse in Squantum will likely require the approval of the City Council.

Ward 6 Councillor Bruce Ayers has proposed rezoning the property at the site from Business "B" to Planned Unit Development (PUD).

Ayers, who made the proposal during Monday night's City Council meeting, said the council will hold a public hearing on the matter Dec. 6.

The rezoning would make the City Council the special permit granting authority over the site. Currently, most uses for the site need only approval from the Quincy Building Department, according to Planning Director Richard Meade. Multi-family units or heavy industrial uses at the site would currently require approval from the zoning board of appeals, he added.

In addition to the council's public hearing, the Planning Board must also hold a public hearing on the proposed zoning change and make a recommendation on the matter to the City Council. Meade said the board will schedule a hearing as soon as possible for a date in the near future.

Ultimately, the City Council has the final say in the matter. It can act within 21 days of its own public hearing without the Planning Board's recommendation, since the board has no authority over the council in the matter. Meade noted, however, that the council's general course of action is to wait for the board's recommendation.

The council needs the vote of 2/3 of its members for the zoning change, Meade said. Several councillors expressed support of the zoning change Monday night.

Ayers' proposal comes in the wake of an announcement last week by U.S. Venture Group in Waltham for plans to convert the warehouse into a 1 million square foot convention center. City officials, including Ayers and Mayor James Sheets, have expressed opposition to the project. *The Quincy Sun* has printed a letter this week from U.S. Venture Group responding to comments Sheets made last week in the paper.

Building Inspector Matthias Mulvey said Tuesday that any proposal for a zoning change at a given site governs what happens at that site "until it's voted up or down." Therefore, Mulvey said, the site is technically zoned PUD already and U.S. Venture Group can either wait for a decision on the zoning change or reapply for a PUD permit if it so chooses.

The City Council must act on the proposal within the 90 days following its public hearing, after which it would remain Business "B," he added. If that were to happen, Ayers could resubmit his proposal at any time, Mulvey

$35,000 Approved For Planting 260 Trees

As part of its continuing effort to help keep Quincy beautiful, the City Council Monday night appropriated $35,000 to the Parks, Forestry and Cemetery Department to plant 260 trees throughout the city.

The funds were taken from the city's federally-funded UDAG (Urban Development Action Grant) Monarch III account.

Raymond Cattaneo, executive director of the department, said the money would be used to pay for the services of the Delprete Company of Rockland. He added that Delprete submitted the lowest bid to the city for the project.

Cattaneo said the appropriation is a "good price" for something that is necessary for the city.

"Every year, 150 to 175 trees are removed because they are dead and decayed," he said.

Cattaneo also noted that this year, some of the 260 trees will replace trees that are removed while others will be planted in sites that currently have no trees at all.

NEWSCARRIERS WANTED

Here's a chance to earn extra money by building a Quincy Sun home delivery route.

Telephone: 471-3100

Quincy Art Assn. Workshop Saturday

Quincy Art Association, 26 High School Ave., will offer a Costume Jewelry-Making Workshop Saturday from 1 to 3 p.m.

Cost is $7 for members and $9 for non-members. A $5 materials fee will also be charged.

Mullen Says No High Speed Police Chase In Fatal Accident

By MICHAEL WHALEN

Police Chief Francis Mullen has denied that a car accident last Friday night which killed one woman and injured three other people, including two police officers, was the result of a high-speed police chase.

A preliminary report by Kevin Cook, the city's traffic officer, has also concluded that the collision was an accident.

The chief made his remarks while addressing the City Council on the matter at its Monday night meeting. Mullen updated the council on the accident investigation at the request of Ward 1 Councillor Peter Kolson, chairman of the council's Public Safety Committee.

Mullen told the council that the incident is still being investigated by city and state police as well as Cook, an accident reconstructionist with the Quincy Traffic Commission. The chief, however, said that at this point there is no indication of a high-speed chase and took issue with a story in last weekend's edition of *The Patriot Ledger* that included the headline, "Police chase kills woman."

"That was poor headlining," said Mullen. "I was outraged when I saw it."

Councillor Michael Cheney agreed that the newspaper had made a mistake by presenting the story in the manner it chose.

"One of the things that upset me about it is that the headline prejudged what had taken place," said Cheney. "It takes the air that the police department would cover up any kind of an investigation."

The chief said that he contacted the state police to assist in the investigation so that there would be partiality on any ruling in the matter.

Cook has written in his preliminary report, however, that it appears the incident is not the fault of the police officers involved in the accident.

"After an initial investigation of the evidence along with the inference that can be drawn from the statements of witnesses, it appears this was just an unfortunate accident," Cook wrote.

Mullen said four witnesses, whose names have not been made public, were at the scene of the accident.

Mullen said the collision occurred after two police officers decided to follow another vehicle to routinely request that the driver pull over to the side of the road. Officers Jack Sullivan and Michael Sullivan Jr.--who are not related--were in a cruiser parked at the Adams Shore Library when they observed a red Ford Escort traveling east on Sea Street. The car was "weaving" and traveling approximately 40 m.p.h. in an area where the speed limit is 30 m.p.h., he added.

The chief said the police cruiser turned on its blue lights and followed the other vehicle down Sea Street. Somehow, the police cruiser collided with a white Hyundai Excel being driven by 66-year-old Delores Murray of Sea Street. She was apparently driving home a friend, 71-year-old Mary O'Leary of Kilby Street, after the two attended a bingo game at Most Blessed Sacrament Church in Houghs Neck.

Murray was apparently taking a left turn from Sea Street onto Jewett Street when the accident occurred, Mullen said. It is unclear at this point exactly how the two vehicles collided, although it appears that there may have been a van in the area which obscured the drivers' view.

Mullen said the accident occurred at about 10:10 p.m. about "four-tenths of a mile" from the Adams Shore Library. He added that it is unclear why Murray tried to turn onto Jewett Street, a dead end, since Kilby Street, where O'Leary lived, is one block west of Jewett.

Nearby residents who heard the collision rushed to the scene and did everything they could to assist the officers and the two women, the chief said. After paramedics arrived on the scene, O'Leary was taken to Quincy Hospital where she died from injuries sustained in the accident. Murray remains in stable condition in the intensive care unit at Carney Hospital in Dorchester.

Michael Sullivan Jr. received medical attention at Quincy Hospital but was not admitted, according to Mullen. Jack Sullivan was taken to Milton Hospital where he received 100 stitches in the area of his neck. He was not released until Sunday, Mullen added.

PRESIDENTIAL WREATH is placed on the tomb on President John Adams on his 285th birthday during a recent ceremony in the crypt of United First Parish Church. Officials attending are, from left, City Council President Charles Phelan, Mayor James Sheets, South Weymouth Naval Air color guard members Peter Pearson and Evelyn Bednarz; U.S. Naval Reserve of Quincy Commander Peter Ligman with his color guard Patrick Coale and Anthony Tillman; and United First Parish minister, Rev. Sheldon Bennett.

(Quincy Sun photo by Tom Gorman)

$22,600 Voted To Continue Asian Speaking Interpreter

The City Council Monday night appropriated $22,600 to the Quincy Police Department so that it may continue to receive the services of an Asian language-speaking interpreter.

Executive Secretary Thomas Koch said the interpreter, Hi Thai of Urbanistics in Quincy, serves as a liaison between the department and the city's growing Asian community.

"With 12,000 Asians in the city, it's a fundamental need of the police department," said Koch. "Next year, it will be part of the department's regular budget."

City Auditor Robert Foy said the funds for the appropriation were taken from receipts received from 1994 in addition to the current budget.

Council President Charles Phelan said the interpreter's service is a good for the city.

"I've met him, and he speaks Chinese, Vietnamese, Cambodian and other languages," said Phelan. "It's a heck of a bargain at (just over) $22,000."

The Body Shoe

Hush Puppies

These contemporary shoes "fit like your footprint in the sand,™" with leather uppers, Memory Foam® cushioning and our exclusive Comfort Curve® sole that flexes where your feet flex.

Available in toupe & black. Size 5 1/2-11 medium widths, 6-10 wide widths, 6 1/2-10 wide-wide widths.

HANLON'S

27B COTTAGE AVE., QUINCY

Mon thru Wed, Fri & Sat until 6pm Thurs until 8pm

Come to Petar's

For all your Fall Car Care needs

TRANSMISSION SERVICE SPECIAL	EXPRESS OIL CHANGE	COOLING SYSTEM, FLUSH & FILL
JUST $49.95	JUST $18.95	JUST $39.95
Drain transmission, replace pan gasket & filter, refill with fresh fluid. Coupon expires 11/10/93	Change oil & filter Lube Chasis Replace up to 5 quarts of oil. Coupon expires 11/10/93	Chemically flush cooling system, add up to 2 gallons of coolant. Check all belts & hoses Coupon expires 11/10/93

Fully Authorized Car Care Center. We do it all!!

"THE BLUE AND WHITE BUILDINGS"

Petar's Automotive | One-Stop Gas | Eric's Auto Body

(Full Service)

(617) 786-9080 (617) 472-6759

324-330 Quincy Ave., Quincy

Hi Neighbor! YOU CAN DO BETTER AT COLONIAL FEDERAL.

Buying a new car?

Let Colonial put you in the driver's seat with Colonial's new

DRIVER'S SIDE FINANCING

2 YEARS 5.99% APR

24 monthly payments of $44.31 for each $1000 borrowed

3 YEARS 6.25% APR 36 monthly payments of $30.54 for each $1000 borrowed

4 YEARS 6.50% APR 48 monthly payments of $23.72 for each $1000 borrowed

COLONIAL FEDERAL SAVINGS BANK

"your neighborhood bank!"

QUINCY 15 Beach Street 617-471-0750

EAST WEYMOUTH Corner of Middle & Washington Streets 617-331-1776

HOLBROOK 802 South Franklin Street 617-767-1776

INSURED FDIC

OPINION

The Quincy Sun

USPS 453-060
Published weekly on Thursday by
The Quincy Sun Publishing Co., Inc
1372 Hancock St., Quincy, Mass 02169

Henry W. Bosworth Jr., Publisher
Robert H. Bosworth, Editor

30¢ per copy. $12.00 per year by mail in Quincy
$14.00 per year by mail outside Quincy. $17.00 out of state

Telephone 471-3100 471-3101 471-3102
Second class postage paid at Boston, Mass

Postmaster: Send address change to
The Quincy Sun, 1372 Hancock St., Quincy, Mass 02169

The Quincy Sun assumes no financial responsibility for typographical errors in advertisements but will reprint that part of an advertisement in which the typographical error occurs

Police Log Hot Spots

Tuesday, Oct. 26

Break, 8:08 AM, 120 Quarry St., Sons of Italy.
Breaks, 1:55 PM, 25 Morton St. Two apartments reported breaks at this time.
Break, 3:21 PM, 25 Morton St. Apartment break reported.
Break, 5:22 PM, 25 Morton St. Apartment break reported.
Breaks, 9:28 PM, 200D Falls Blvd. Two apartments broken into.
Break, 11:56 PM, 274 Washington St. Apartment break.

Wednesday, Oct. 27

Att. Break, 12:27 PM, 200D Falls Blvd. Victim reports suspect is a black male, medium height. Suspect fled in an older Mercury sedan, maroon in color.
Break, 1:36 PM, 162 Granite St. Apartment break.
Break, 10:43 PM, 99 Lincoln Ave.

Thursday, Oct. 28

Break, 8:35 AM, 1100 Southern Artery, Fore River Motors Rental.
Break, 9:21 AM, 35 Billings Rd. Balducci's Pizza.

Friday, Oct. 29

Break, 5:52 PM, 953 Hancock St.

Saturday, Oct. 30

Att. Break, 11:26 AM, 505 Quincy Ave., Burger King Bun Shed.
Break, 3:33 PM, 18 Miriam St.

Sunday, Oct. 31

Larceny, 7:34 AM, 248 Fenno St. Victim reports several ladders stolen from rear yard.
Break, 3:10 PM, 1 Canton Rd., Quincy Commons. Victim reports two bicycles stolen.

Services for Week
Total Calls for Service: 1102
Total Stolen Cars: 11
Total Arrests: 57.

Medically Speaking

by Michael M. Bakerman, M.D., F.A.C.C.

BEATING THE HEART ATTACK CLOCK

"Every minute counts."That saying is never truer than when it comes to coping with a heart attack. The reduced blood flow, called ischemia, caused by a blood clot is what starts the countdown. Muscle starts to die near the area of the ischemia, and that destruction spreads with time, limiting the heart's ability to pump. The first hour after the attack begins is known as the "golden hour," when emergency hospital care can make a dramatic difference in keeping permanent damage to a minimum. Within the second hour, mild damage is likely to occur. Without treatment, damage will worsen until muscle death fills the area of ischemia, generally by around six hours after the onset of the attack.

P.S. Heart muscle starts to die within minutes, but people wait an average of three hours before seeking treatment for a heart attack.

Never let fear of embarrassment over having misdiagnosed you symptoms get in the way of your seeking the prompt medical attention you need. For more information on the symptoms of heart attack, or any other aspect of heart disease, call the doctors—myself, Dr. Ronald Dunlap, or Dr. Lisa Antonelli, at COMPREHENSIVE CARDIAC CARE at 472-2550. Office hours are by appointment, and our new office is located in Crown Colony, 700 Congress St., Suite 2C, in Quincy. I am affiliated with Quincy Hospital and South Shore Hospitals.

Sunbeams

By Henry Bosworth

The Granite Ball

I'm going to try again.

Last time my good friend, Ward 2 Councillor Ted DeCristofaro didn't like the idea. But maybe this time he will.

DeCRISTOFARO

A couple of years ago I proposed that the beautiful large polished granite ball at the Fore River traffic rotary be brought back to Quincy Sq. where it was located many years and where, I believe it really belongs.

Ted's reaction at that time was something like: "Over my dead body!"

And that the suggestion came from an old Quincy Pointer, it bordered on treason.

But hold on, Ted. Hear this one out.

Now the stage is being set for what could be an appropriate swap.

Work has begun on the "Walk of Names" at Constitution Common beside old City Hall and in front of new City Hall. Some 3,000 bricks engraved with the names of residents and firms that purchased them will be placed there.

It should be a picturesque setting.

Especially since that monstrosity of rock known as the Constitution Sculpture is finally going to be moved out of there.

No, that's not the swap I have in mind.

I would have the ball brought back to Quincy Sq. and placed on McIntyre Mall beside the Walk of Names. It would be the crown jewel for Mayor James Sheets' "Cleaner, Greener Quincy" and one of the prettiest downtown settings anywhere.

Then, place something handsome and appropriate at the Fore River traffic rotary. Like a stone or bronze model of one of the famous ships built there.

Now that we are going to have a U.S. Naval Shipbuilding Museum across the street at the shipyard what could be more appropriate than a sculptured ship model at the rotary with a sign calling attention to the museum?

And what could be more appropriate than having the granite ball at McIntyre Mall?

The ball was a gift to the city from the historic Granite Railway Company and the Faxon family in 1925 to commemorate the 300th anniversary of the settlement of Quincy in 1625.

For many years it was located alongside the city clerk's office at old City Hall.

A sculptured model of a battleship or aircraft carrier at the Fore River traffic rotary would be appropriate as an eye-catching tribute to thousands of shipyard workers who built some of the finest and most famous fighting vessels and commercial ships ever to sail the world.

The granite ball is a fitting tribute to the many Quincy granite craftsmen and the city's historic granite industry. What could be more appropriate than to have it back in Quincy's Historic District where all residents of the city and tourists could enjoy it.

Now's the time to do it.

Council Cuts $746,400 From City Budget

Because of an increase in state funding, the City Council Monday night was able to cut $746,400 from the city's FY94 budget.

The line item being reduced is the Massachusetts Water Resources Authority's sewer assessment. Mayor James Sheets announced last week that a recent state appropriation in excess of $20 million granted to the city has made the budget reduction possible.

Sheets, who has said this is the first time in city history the MWRA assessment has been reduced, said the change in the assessment will mean a savings of about $15 a year for an average household of four family members. Department of Public Works Commissioner David Colton agreed, saying that a family of four will pay an annual sewer fee of $750 instead of $765.

The mayor said that because residents are billed quarterly for the sewer assessment, the savings will not kick in until Jan. 1.

Although councillors Monday night expressed satisfaction with the reduction, some said it is just the beginning of something bigger.

"There's more to be done, and the fight is not over," said Ward 1 Councillor Peter Kolson, who actions against skyrocketing MWRA rates in the past have included leading a "Tea Party" protest last May at Marina Bay.

Councillor Timothy Cahill, who noted that despite the reduction the city is still paying more for the MWRA assessment than it did last year, agreed.

"It's really just a decrease in the increase," said Cahill. "As you (Kolson) said, the fight is obviously not over, but it is a good first step."

ENTRANCE SCHOLARSHIP EXAMINATION

For new students entering 9th and 10th Grades
December 4, 1993 or January 8, 1994
NO FEE IS CHARGED FOR THIS EXAM
NEWMAN PREPARATORY *FOUNDED - 1945* **SCHOOL**
245 Marlborough St., Boston, MA 02116
CO-EDUCATIONAL-GRADES 9-12
FULL AND PARTIAL SCHOLARSHIPS
to be awarded for the term beginning September 12, 1994
For information, see your guidance counselor or call
NEWMAN PREP SCHOOL (267-4530)

$36,000 Voted To Solve Viden Rd. Flooding

A flooding problem on Viden Road in South Quincy should be resolved in the near future.

The City Council Monday night appropriated $36,000 from the city's sewer rehabilitation fund to allow the Department of Public Works to perform the work necessary to stop the flooding.

Ward 2 Councillor Ted DeCristofaro said that there is an area on Viden Road "in back of about three houses" that has been flooding for some time.

"It's very, very bad," he said.

DeCristofaro added that the appropriation will allow an easement to be built through the land across the street from the site which will allow the water to drain properly.

Election Causes 1-Week Recess For License Board

Because of the citywide election Tuesday, the Quincy License Board did not meet this week.

The board will resume its regular schedule Tuesday, Nov. 9 at 10 a.m. in the City Council Chamber at Quincy City Hall, 1305 Hancock St., Quincy Center.

NEWSCARRIERS WANTED
Here's a chance to earn extra money by building a Quincy Sun home delivery route.
Telephone: 471-3100

Readers Forum

Defends Plans For Convention Center At Jordan Marsh Warehouse

Editor, *The Quincy Sun:*

On Thursday, Oct. 28, an article appeared in *The Quincy Sun* under the headline: "Sheets Opposes Convention Center At JM Warehouse." The mayor made statements, we believe, that should not stand without a response.

Sheets stated that the group first approached him with the idea three or four weeks ago claiming, "they came in here with no backup, no engineering, or architectural studies" and that it had "not been managed well." The mayor stated he is against the proposal and will see to it that it doesn't go through.

The article also stated that "there will be no Boomtown for Rex Trailer at the former Jordan Marsh warehouse" in response to US Venture Group's plan to convert the former warehouse into a world-class, state-of-the-art convention center as well as a Film and Production Center.

U.S. Venture Group's concept of converting the empty and deteriorating Jordan Marsh warehouse has been in the works for several months. It was after meetings with Meredith & Grew and Federated Department Stores concluding that it was a viable project and not just a dream that we finally met with the mayor. That meeting was in early August--not just two or three weeks ago. That meeting was followed by several meetings at both the mayor's office and the office of Quincy 2000. At one particular meeting at Quincy 2000, US Venture Group's team consisted of an official from Raytheon to discuss the benefits and possibilities of deploying a personal rapid transit system that would travel on an elevated (monorail-like) guideway connecting the Red Line directly into the proposed convention center and then continuing throughout Marina Bay, thereby, providing direct access to public transportation to all the residents and office personnel throughout Marina Bay.

The official attendance personally taken that day by Chuck D'Aprix of Quincy 2000 will clearly show that the following distinguished members, in attendance as part of our team included the inventor of the personal transit system, J. Edward Anderson, Ph.D., P.E., Shepard M. Arkin, P.E. and Prof. Charles W. Harris, Professor Emeritus at Harvard University, plus other individuals considered experts in their respective fields. We met that day with D'Aprix, City Councillor Bruce Ayers, and other city officials. At our suggestion at the meeting we asked Ayers, who displayed reluctance in supporting our project, to list whatever concerns that he might have (because at the meeting he could not state his concerns, for whatever reason) at a later date when he would have a chance to fully consider his position.

Following that meeting, we received a memo from Quincy 2000 listing five questions prepared by D'Aprix and Ayers. The questions were very basic and because of the extensive thought process process that we had already put into the project we were able to respond quickly. We never received any additional questions again from either Ayers or any other city official. Without any feedback we believed that our response was satisfactory and we continued to work on other problems concerning the project.

The architectural firm that has been selected to develop the facility is Bergmeyer Associates of Boston. Bergmeyer is the architectural firm of choice for many leading companies around the country, as well as the firm of choice for "The Mall at Chestnut Hill." Among some of the projects they are presently involved with is a 1 million square foot addition to the mall located in Auburn.

For the record, Mr. Trailer has been faculty member at Emerson College for the past 17 years teaching both television performance and production. Emerson College enjoys the reputation as the finest communications school in the United States by industry leaders. In addition to his teaching duties at Emerson, which he considers a labor of love, Rex is involved in a myriad of activities in the film and television industry that also includes RTV, a television production company located in Waltham.

The television show, "Boomtown" provides Rex with the same fond memories that is also shared by the many thousands of children that appeared on the show. Rex Trailer's motivation for this project came from within, he saw the potential of benefit to many thousands that would be employed in the many worthwhile positions that would come as a result of the project. Mr. Trailer may not need another "Boomtown," but the real question is how can a project such as this, with all its economic benefits, be so quickly dismissed by city officials during these particularly tough times.

John Turner, CEO
US Venture Group

Impact Quincy Meeting At Faith Lutheran Nov. 9

A representative from Impact Quincy will present an informational meeting Tuesday, Nov. 9 at the Faith Lutheran Center, 65 Roberts St.

The event is being sponsored by the Ward 4 Neighborhood Association. Ward 4 Councillor Thomas Fabrizio will be in attendance to answer community questions.

Impact Quincy is Quincy's coalition for the prevention of alcohol, tobacco and other drug problems. Programs include parenting classes, substance abuse prevention, positive self-esteem groups for teens, and others.

For more information call 770-2227.

Parker PTO Meeting Nov. 10

The Parker School PTO will meet Wednesday, Nov. 10 at 7:30 p.m. in the school's Media Center, 2nd floor, 148 Billings Rd. All parents are invited to attend. For more information call 472-2324.

Save Gas and Money
Shop Locally

GRANITE LOCK CO
SERVICE MOBILE
AUTO-HOME-BUSINESS
• DEADBOLTS INSTALLED
• LOCKS REKEYED
• DOOR CLOSERS
• PANIC HARDWARE
• AUTO KEYS FITTED
VISIT OUR SHOWROOM
755 SO. ARTERY, QUINCY
472-2177

Water And Sewer Rate Schedule

CITY OF QUINCY
RATE SCHEDULE
FOR
WATER AND SEWER
FISCAL YEAR - 1994
BEGINNING JANUARY 1, 1994

WATER USAGE	$	1.27 each 100 cubic feet
SEWER USAGE		4.90 each 100 cubic feet
SEASONAL SERVICE	Flat charge based on 5,000 cubic feet per year	
Water		
Sewer		
SHUT-OFF/TURN-ON FEE		25.00 each
VALVE REPLACEMENT		85.00
METER FREEZE UP		75.00 (plus parts)
METER TEST		50.00
SERVICE REPAIR		
with excavation		300.00
without excavation		100.00
lines under 25 years old and installed by the City are repaired or replaced - if defective - at no charge.		
lines over 50 years old must be replaced.		
NEW SERVICE		75.00
Application Fee (non-refundable)		
Inspection & Registration		300.00 each service
CROSS CONNECTION		
Test & Inspection		75.00 double check valve 100.00 reduced pressure device

Recommended by:
David A. Colton
Commissioner of Public Works
Approved by:
James A. Sheets
Mayor
11/4/93

Quincy's Yesterdays

Politics Charged In School Bid To Change Rules

Nov. 4-10, 1937
56 Years Ago

A proposal before the School Committee to change its rules of procedure came to an impasse when member George Abele charged it would open the way to political control and member Joseph J. Kendrick called it an attempt to oust Supt. James N. Muir.

Abele objected to a rule that would establish subcommittees.

This is only a committee of six," he said, "and it is the duty of each member to keep in touch with all matters. If we delegate authority to subcommittees there is a dangerous possibility of politics creeping into the schools."

Kendrick didn't think very much of a proposed rule change that would permit Muir to attend Committee meetings only at the request of the committee. He questioned its legality and the matter was referred to City Solicitor John D. Smith.

PARKING THREATENED

Napoleon J. Gray threatened to put a fence around his land, which the city used as an access to its 3,000 car municipal parking lot, unless he received $341 in back rent to offset his 1936 and 1937 taxes on the land.

City Auditor George H. Bonsall said he was surprised at the threat because Gray had never billed the city for the rent and there was $200 in the treasury earmarked to pay it in the 1937 city budget.

CONGRATULATIONS TO TOBIN

The Washington School Associates sent a message of congratulations to Mayor-elect Maurice J. Tobin of Boston, who attended the school briefly 31 years ago when his father, James Tobin, was employed at the Fore River Shipyard,

QUINCY-ISMS

Cong. Richard B, Wigglesworth was the speaker at the 32nd anniversary dinner-dance of the Quincy Eagles at Chamber of Commerce Hall . . . The Quincy Adams Yacht Yard was awarded a contract to build a 72-foot yawl for Henry C. Taylor of New York to compete in the big Bermuda race . . . Rump roast was 39 cents a pound at Foy's Markets, 1177 Hancock St. and 39 Franklin St., South Quincy. . . Joseph E. Walsh was installed a commander of the Bryan VFW Post in ceremonies at Wistaria Cottage, 12 Cottage St. . . . The Edith Cavell Sisterhood, Dames of Malta, held a penny sale at Bradford Hall . . . "Flight from Glory," starring Richard Dix and Van Heflin, was playing at the Quincy Theater, where Wednesday night was Bank Night with $650 in prizes . . . David Jack of 47 Germain Ave., Quincy Point, said the Quincy Canadian Legion Post plans to protest a proposal by the British War Ministry to abolish the "Scots Greys," the famed cavalry regiment . . . Anti-freeze was 79 cents a gallon at Gofkauf's, the cut price automotive store at 1598 Hancock St. . . . Angelo Ciccolo, deputy grand knight, was in charge of tickets for the Farmers Ball at the North Quincy Knights of Columbus . . . Skate Land, the new and modern roller skating rink, opened at 290 Washington St., with 10 cents admission on opening night . . . The special chicken dinner was 50 cents at the Anchor-In, 751 Wollaston Boulevard. . . Mrs. Anna Corcoran was installed as president of the Morrisette Legion Post auxiliary . . . "Annapolis," one of the three fishing trawlers built at the Fore River Shipyard for General Seafoods Corp., returned from Quereau Bank with her first catch . . . George W. Perry, chairman of the Quincy Community Fund campaign, complained that his volunteers are "being treated like beggars or burglars when they call at the homes of many residents to solicit a subscription" . . . The one-week special at the Candy Mart, 1416 Hancock St., had a pound of peppermint patties and a pound of jumbo peanuts both for 35 cents . . . Mrs J.W. Fitzgerald of 68 Quincy St., South Quincy, and Constantine Lundy of 143 Beale St., Wollaston, won Johnson floor polishers in a drawing at Foy's Market . . . Charles DePesa, the South Shore's famous chef, was back at the Dutch Tap, 27 Temple St. . . . The Rev. Howard Key Bartow resigned after 16 years as rector of Christ Church to devote his full time as archdeacon of New Bedford.

Quincy Art Association Open House, Appreciation Day

QUINCY ART ASSOCIATION officials share a light moment during a recent open house and appreciation day at its newly remodeled High School Ave. building. From left, Marilyn Reisberg, Anet Paglierani, renovation committee members; Joanne Dondero, renovation chairman; and Margaret Claffey, association president. Local merchants donated items including kitchen cabinets and electrical fixtures for the remodeling project.

(Quincy Sun photos by Tom Gorman)

INDIVIDUALS WERE HONORED by the Quincy Art Association who assisted in the renovation of its High School Ave. building. From left, Rudolph Mossesso, Norfolk County Sheriff's Department.; Taso Kapsaskis, Taso's Pizza and Euro Cafe, Hancock St.; and John Chaisson, Norfolk County Sheriff's Department. Sheriff Clifford Marshall provided inmates from Braintree Alternative Center who did labor and Mr. Taso provided free meals for laborers. Also honored were Quincy Public Works Commission David Colton, Lester Gerry of the DPW, Keith Brewer, Kitchen's Unlimited; Phyllis Goodwin, Granite City Electric; and Robert Curry, Curry Hardware.

St. Mary's Holiday Bazaar Friday, Saturday

St. Mary's School, West Quincy will hold its annual Holiday Bazaar Friday from 4 to 9 p.m. and Saturday from 10 a.m. to 3 p.m. at the St. Mary's Church Hall, Crescent St.

There will be a Ziti and Meatball Supper Friday from 4:30 to 7 p.m. Tickets are $5 for adults and $2 for children. Santa will pose for pictures from 7 to 8 p.m.

The raffle this year will include a 20-inch color television, a portable stereo with AM/FM radio, cassette and CD player; a Sega Genesis Arcade System, and $50 cash. Raffle tickets are $1 or 6 for $5. Tickets may be purchased from the school, students' parents, or at the bazaar.

On Saturday from 10 to 11 a.m. there will be Breakfast with Santa. Cost is $3 and includes a picture with Santa and coffee for parents.

A live auction will be held Saturday at 11 a.m. Over $1,000 in items have been donated. There may be viewed prior to the auction.

There will be many tables with quality handcrafted items, baked goods, used books and toys, Christmas stocking stuffers, jewelry, as well as plenty of crafts and all levels of games for the children.

The school children have made spoons for Santa's Kitchen. These will be offered for sale and the monies raised will be donated to Project Bread. This service project is sponsored by St. Mary's PTO.

Any donations for the used books and toys table can be dropped off at the church hall today (Thursday). Anyone wishing to donate an item for the auction can call the school at 773-5237.

Beechwood Elder Day Lunches Rescheduled

The "Elder Day" lunches at Beechwood Community Life Center, 225 Fenno St., Wollaston, have been rescheduled for November due to the Thursday holidays.

The schedule is:

Thursday, Nov. 4; Tuesday, Nov. 9; Wednesday, Nov. 17 and Tuesday, Nov. 23.

Library Friends To Hold Fall Book Sale Nov. 13

The Friends of the Thomas Crane Public Library Fall Book Sale will be held Saturday, Nov. 13 from 10 a.m. to 2 p.m. at the Wollaston Branch Library, 41 Beale St.

Hundreds of hardcover books, both adult and children's, will be arranged by category to make browsing and selection easier. In addition there will be paperbacks, magazines, recordings for children, and other miscellaneous items for sale.

Membership applications for the Friends of the Thomas Crane Public Library will be available during the book sale. The Friends of the Library engage in fund raising to sponsor special programs, such as the summer storytelling series, and to purchase equipment and materials not available through the regular library budget. The organization also supports needed library legislation and encourages community awareness of library services.

Christmas Fair At Houghs Neck Congregational

A "Bread 'n Basket" Christmas Fair will be held Friday and Saturday, Nov. 12 and 13, at Houghs Neck Congregational Church, 310 Ave.

A dinner and dessert cafe will be available on Friday evening. Booths will open at 6:30 p.m.

A Pancake Flip will be held from 8:30 to 10:30 a.m. followed by a snack bar. Santa will arrive at 12:30 p.m. for photo opportunities.

Oil Painting Demonstration At City Hall Nov. 9

Helen Van Wyck, nationally known Rockport-based oil painter, will give a demonstration Tuesday, Nov. 9 at 7 p.m. in the second floor conference room at Quincy City Hall, 1305 Hancock St., Quincy Center.

The event is being presented by the Quincy Art Association.

Van Wyck, known for her "Welcome To My Studio" television show, has received numerous awards for her work and has appeared in many exhibits.

For more information call 770-2482.

Open House At HN Post

Houghs Neck American Legion Post No. 380 will hold an open house Sunday, Nov. 7 at the Post Home, 1116 Sea St.

This will be a membership dues meeting. Members will be able to sign up and pay only per capita dues of $9. Dues will increase the first of the year.

Dianne Kelly College Reporter

Dianne Kelly, the daughter of Mr. and Mrs. Kevin Kelly of Shirley St., Quincy, is a reporter for the Saint Michael's College student newspaper, The Defender.

Kelly is a sophomore journalism major.

BRIDAL DIRECTORY

RECEPTION HALLS

STYLISH 120-SEATER DISCOVERED NEAR MARINA BAY. THOUGHT TO BE AMELIA'S. The secret's out.

The function room at Amelia's has become one of Boston's most popular spots for wedding, showers, corporate meetings, and get-togethers of all kinds. We feature an extensive menu at affordable prices. We overlook Marina Bay and the Boston skyline. We'd like to make your next function really fly.

Please call 617-471-1453.

AMELIA'S

305 Victory Rd., No. Quincy, MA

FLORISTS

Flowers by Helen
367 BILLINGS ROAD
WOLLASTON, MASSACHUSETTS 02170
Flowers For All Occasions
Specializing in Weddings
471-3772
Certified Wedding Consultants

Quint's Florists
761 So. Artery
Quincy
773-7620

PHOTOGRAPHER

Photography McIntire's Studio
679 Hancock Street, Quincy (Wollaston)
479-6888

MUSIC

Space Available

BEAUTY & SKINCARE

For Your Special Day
Image
741-9800
730 Hancock Street

BAKERY

O'BRIEN'S BAKERIES
9 Beale Street
Wollaston
472-4027

JEWELRY

LeCOLSON Fine Jewelry
Quality and Integrity a Tradition
The Coletti Family Al - Dave - Mark
730 HANCOCK ST., WOLLASTON 02170 786-7942

Welcome Wagon INTERNATIONAL INC

WOULD YOUR COMPANY LIKE TO BE REPRESENTED IN OUR BASKETS?
Please call:

Judy Hingham	Barbara Quincy	Trish Hanover
749-2606	479-2587	826-3179

SOCIAL

Historical Society Auction, Reception At Neighborhood Club Nov. 9

Quincy Historical Society will hold a Centennial Reception and Auction Tuesday, Nov. 9 at 6:30 p.m. at The Neighborhood Club, 26 Glendale Rd., Quincy.

The event is being held in commemoration of the Society's 100th anniversary.

A silent auction will held at 6:30 p.m. followed a live auction at 8 p.m. The Society is seeking donations of antique or unusual items for the event.

Items available include: Wade Boggs rookie baseball card, one week at a Florida condominium, Lawn Boy power mower, two private computer lessons, Mickey Mouse limited edition ladies' watch, CD/ROM for a personal computer, package of 18 commercials from WJDA, boat ride on the USS Salem from Boston to Quincy (including a picture of the ship and permanent plank worth $1,000), sitting for family portrait including a color picture, three Sebastian Miniatures from the Adams Academy (only 75 ever made), $200 savings bond, six months of service and two upgrades from Continental Cablevision, Quincy mirror, Wedgewood limited edition plates, Royal Daulton piece, Flexible Flyer sled, complete car cleaning, assorted china and crystal pieces, antique linens and fabrics, Quincy sweatshirts and T-shirts, tickets for Chamber of Commerce Breakfasts, Bruins, Celtics and Red Sox games, and more.

The reception will include gourmet hors d'oeuvres and a cash bar. Cost for the event is $25 and all are welcome.

To make a donation or suggestion or for more information, call Mark Bertman at 773-3636, Tom Galvin at 328-3300, or Ed Fitzgerald at the Academy, 773-1144.

Other events scheduled for the Society's anniversary include a Reception Inaugurating Display of philanthropist Joseph B. Grossman's portrait today (Thursday) from 4 to 6 p.m., an Old-Fashioned Holiday Festival at Adams Academy Dec. 12, and First Night at the Academy Dec. 31.

Christmas Fair Nov.12-13 At HN Congregational

A Bread and Basket Christmas Fair will be held Friday and Saturday, Nov. 12 and 13 at Houghs Neck Congregational Church, 310 Manet Ave.

A dinner will be served on Friday evening followed by the opening of booths and a dessert cafe.

Saturday will feature a Pancake Flip from 8:30 to 10:30 a.m., open booths and a snack bar. Santa will arrive at 12:30 p.m. There will also be many items for sale.

The church is equipped for the physically challenged.

Rice-Eventide Auxiliary "Holly Fair" Nov. 15

The William B. Rice Eventide Home Auxiliary will hold its annual Holly Fair and Food Sale Monday, Nov. 15, from 1:30 to 4 p.m. at the Rice Eventide Home, 215 Adams St. in Quincy Center.

Arts and crafts, holiday gift items, a white elephant table and a home-made food table will be available.

Proceeds will benefit the Auxiliary, whose members provide in-house activities, and serve as visitors and extended family to residents of Eventide.

For more information call the Home at 472-8300.

Beechwood Music Recital

Beechwood Community Life Center will hold a quarterly music recital tonight (Thursday) from 7 to 8 p.m. at the Center, 225 Fenno St., Wollaston.

The recital will include performances by Beechwood's music school students. Admission is free and the recital is open to the public.

LOVE IS ... a perfect wedding at the Golden Lion Suite

Speak to Rita -- she's our rental agent specializing in complete wedding package plans and all other occasions. The Golden Lion Suite accomodates up to 300. The Venetian Room up to 140 guests. Give Rita a call for an appointment for your reservation. New brochures are available.
(Air Conditioned)

CALL
Quincy Sons of Italy Social Center
120 Quarry Street, Quincy, MA 02169
NEW NUMBER is 472-5900

MR. and MRS. DAMIAN MULLIN
(McIntire's Studio)

Nancy Cleary Wed To Damian Mullin

Nancy M. Cleary, daughter of Mr. and Mrs. John Cleary of Wollaston, was recently married to Damian Mullin. He is the son of Mrs. Marjorie Mullin of Monroe, N.Y.

The Nuptial Mass was celebrated at St. Ann's Church in Wollaston and officiated by Rev. John Culloty and Rev. Kevin Devine. A reception followed at the Wollaston Golf Club in Milton.

The bride was given in marriage by her father.

Ann Cleary of Quincy served as Maid of Honor.

Bridesmaids were Elizabeth D'Arcangelo of Quincy, niece of the bride and Mary Mullin of New York, sister of the groom.

John Dresser of Boxford served as Best Man.

Ushers were Richard Korzeniewski of Boxford and Gregory Mullin of New York.

The bride is a graduate of Suffolk University. The groom is a graduate of Cornell University.

Following a wedding trip to Vancouver, British Columbia, Washington and California, the newlyweds are living in Framingham.

QHS, Vo-Tech 1978 Class Reunion Nov. 26

Quincy High School and Quincy Vocational-Technical High School Class of 1978 will hold its 15th anniversary reunion Friday, Nov. 26 at the Phillips Old Colony House in Neponset.

For more information, call Daniel Walsh at 331-4396 or Richard Coose at 1-508-238-7692.

Arts & Handcrafts
CRAFT BOOKS 50% OFF
12 Old Colony Ave., Wollaston

Island Seafood Restaurant

Our Own Homemade SEAFOOD CHOWDER
Serving FRESH FISH
Scrod Sole
Scallops Clams
Smelts Swordfish
Shrimp Haddock
Seafood Platter
Your Choice of Broiled or Fried
Everyday Special
Open Breakfast
Everyday Except Sunday
HOURS
Mon-Sat 6 a.m.-9 p.m.
TAKEOUT ORDERS FAST SERVICE
308 QUINCY AVE.
CALL: 773-9854

Mr., Mrs. Gino Palmer Celebrate 35th Anniversary

Mr. and Mrs. Gino Palmer of Quincy recently celebrated their 35th wedding anniversary.

A surprise party-buffet dinner was held at Raffael's Restaurant in North Quincy and hosted by the couple's children, Peter Palmer of Quincy, Paul Palmer of Canton and Jean Palmer of Quincy. More than 60 friends and relatives attended the event.

The Palmers were married Sept. 21, 1958. Mrs. Palmer is the former Valerie DiSalle. They have lived in Quincy for 35 years.

Mr. Palmer is a retired Quincy firefighter. Mrs. Palmer works as an emergency room nurse for Quincy Hospital.

They also have two grandchildren.

Sandra Shea Engaged To Brian Summering

Sandra Shea, daughter of the late Mr. and Mrs. David Shea, and Brian Summering, son of Mr. and Mrs. John Summering of Quincy, announce their engagement.

Miss Shea, a 1985 graduate of Quincy High School and a 1989 graduate of Quincy Junior College, is a secretary for the National Fire Protection Association.

Mr. Summering, a 1984 graduate of Xaverian Brothers High School, is a firefighter for the Boston Fire Department.

An October 1994 wedding is planned.

NQHS 1953 Class Reunion Nov. 27

North Quincy High School Class of 1953 will hold its 40th anniversary reunion Saturday, Nov. 27 from 6 to 11:30 p.m. at Raffael's in North Quincy.

A social hour will begin at 6 p.m. followed by a group picture at 7 p.m. Dinner will be served at 7:30 p.m.

Cost is $35 per person. Payment for reservations should be sent to Sandra (DiGiovani) Norton, 112 Pine Tree Drive, Hanover, MA 02339 no later than Nov. 12.

Anyone knowing the current addresses of missing classmates should contact Dottie (Alley) Abbott, 773-1580 or Chris (Aiken) Todaro at 335-9352.

Mr., Mrs. Lawrence Naclerio Parents Of Daughter

Mr. and Mrs. Lawrence Naclerio of Holbrook are parents of a daughter, Rachel Rose, born Sept. 27 at Brockton Hospital.

Grandparents are Mr. and Mrs. John DiPietro of Quincy and Mr. and Mrs. Lawrence Naclerio of Braintree.

WINFIELD GIFT EMPORIUM

- Yankee Candles
- Wilton Armetale
- Dream Sicles
- Frames
- Crystal
- Margaret Furlong

Think of Us for Showers and Weddings!
OPEN YEAR ROUND
Open Tues.-Sat. 10-5, Sun. 12-5, Closed Mondays
853 Hancock St., Quincy 479-9784

Russell Edward's
Hairplace One
A full service hair salon

MONDAY *Women's Special* $20.00
TUES & THURS *Men's Special* $13.00
WEDNESDAY *Perm Special* Starting at $42.00

All specials include wash, cut and blowdry. Long hair slightly higher

Nail Tipping & Overlay $55
Sculptured Nails $55
Pedicures $25
Body & Facial Waxing Available

We carry a full line of hair care products
REDKEN KMS NEXXUS PAUL MITCHELL Matrix
472-1060
Corner Hancock, Chestnut Sts., 1 Maple St., Quincy

Joseph Grossman Portrait On Display At Historical Society

The Quincy Historical Society is placing the portrait of Joseph B. Grossman on permanent display as part of its gallery of distinguished Quincy citizens. The portrait will be on view, along with a special exhibit noting his achievements, at the Adams Academy, beginning Friday.

JOSEPH GROSSMAN

In a long, productive life, Grossman, who was born in 1892 and died in 1990, was distinguished in government, business and philanthropy. The first of the Grossman family to be born in America, he, with his father and brothers, was co-founder of the Grossman building supply company. He served as Chairman of the Quincy Board of Registrars of Voters, State Representative from the 3rd Norfolk District, and Governor's Councillor.

He was president of the Quincy Chamber of Commerce, Community Chest, Red Cross, and Rotary and a co-founder of Temple Beth El and the Jewish Community Center. State-wide, he was an officer and board member of numerous hospitals, colleges and universities and charitable organizations. A member of the Quincy historical Society, he played a vital part in its building drive for the Adams Academy.

Continental Workshop On Children's TV Viewing

Continental Cablevision is inviting parents and educators from Quincy, Milton and Randolph to attend a free workshop to help them teach children the skills they need to critically view television Saturday, Nov. 6, at Boston's World Trade Center.

The program also includes a fair offering information on cable TV's educational programming, a wide range of children's entertainment, and favorite cartoon characters from cable network shows.

Led by a nationally-recognized expert Dr. Renee Hobbs of Babson College and Harvard's Institute on Media Education, the 1 to 3 p.m. "Critical TV Viewing & Your Children" workshop will help parents and educators teach children how to understand and evaluate information they get from television; better manage their viewing; and find stimulating and quality TV programming.

Parents also will view a videotaped presentation of educational innovations in the use of television.

"It's an inescapable fact of life in America today that television plays a major role in children's lives," said Ed Fiddler, Continental's local program director. "As distributors of TV programming, educators and as parents, we have a responsibility to help children use television wisely, so that they become selective and critical viewers."

For those who wish to bring their families, a cable fair from 1 to 5 p.m. will offer educational entertainment, every hour on the hour, including Superstation TBS' Captain Planet, songs from Curtis Coleman, the Massachusetts zoos' "Wildlife on Wheels" program and African music and storytelling from Unu Mondo and Pastiche. the Family Channel's Madeline and Peter Rabbit, Nickelodeon's Magellan, Batly and Duckula will make appearances throughout the afternoon.

Representatives from more than 20 cable TV networks will be available at the fair to show and discuss their educational and family programming.

Because space is limited for the "Critical TV Viewing and Your Children" workshop, advance registration is required. Parents, teachers, school media specialists and administrators may register by calling 1 (800) 280-4782.

The workshop and the Cable Education-Entertainment fair are presented by the Boston Cable Co-Op, a marketing coalition of Greater Boston's three largest cable operators, Cablevision Systems, Continental Cablevision and Time Warner Cable. The event is co-sponsored by The Learning Channel.

Other contributors include Arts & Entertainment, The Family Channel, MTV, Turner networks, The Discovery Channel, The Weather Channel and Black Entertainment Television.

HEALTH STOP SM BRAINTREE

Health Stop./Braintree
759 Granite Street
Braintree, MA 02184
(617) 848-1950

Your Neighborhood Doctor's Office

Flu Vaccine Now Available

David Egilman M.D., MPH Board Certified in Internal and Preventive/Occupational Medicine

Mon-Fri 8 am-7 pm • Sat 8 am-1 pm
No Appointment Necessary
We submit to Blue Shield, Medicare, Medicaid and other major insurance plans

Quincy Health Stop Patients:
You may continue your medical care at Health Stop/Braintree, where your records are now available.

STARTING MONDAY, OCTOBER 25th

QUINCY RESIDENTS RAKE IN THE SAVINGS

ANNOUNCING QUINCY'S 4th ANNUAL LEAF COMPOSTING PROGRAM AND WE WANT YOUR HELP! WHY?

LAST YEAR ... We composted over 2,500 tons of leaves, and saved over $200,000 of your tax dollars.

THIS YEAR ... We hope to hit 4,000 tons, and save your valuable tax dollars.

HOW CAN YOU HELP?

1. RAKE YOUR LEAVES

2. BAG THEM

We recommend using the paper leaf composting bags sold at most stores. They're big, easy-to-fill, recyclable and biodegradable. Plastic bags aren't great - but, we'll take them. Bag only leaves, twigs and grass clippings. No trash. No large branches.

3. PUT THEM ON THE CURB WITH YOUR TRASH.

Just separate them from your trash and recyclables, so we know which bags are which!

Thanks for your help!

Program runs October 25 thru December 3
For More Information Call PRO-BINS (770-2467)

Beverly Conte Boston University Graduate

Beverly Conte of Quincy recently received a doctor of education degree from the School of Education at Boston University.

A graduate of Quincy High School, she has previously received bachelor of science and master of science degrees from Emerson College and a master of education degree from Northeastern University.

She is the daughter of Margaret Conte of Quincy and the late Guido Conte.

BEVERLY CONTE

NARFE Meeting Nov. 8

The National Association of Retired Federal Employees (NARFE) will meet Monday, Nov. 8 at 1:30 p.m. at the Torre Dei Passeri Club, 252 Washington St., Quincy.

Guest speaker will be Dianne Gillis from Blue Cross and Blue Shield. Her subject will be "Open Season Health Benefits."

SECONDARY LUNCH

Nov. 8-12

Mon: pizza, green beans, apple crisp, milk.

Tues: Early release day, middle and high schools. Cheeseburger on a roll, cole slaw or salad, fruit juice, milk.

Wed: hot dog on a roll, vegetable, jello, fruit juice, milk.

Thurs: Veterans Day. No school.

Fri: baked lasagna with meat sauce, vegetable, fresh baked Italian roll, fruit juice, milk.

ELEMENTARY LUNCH

Nov. 8-12

Mon: pizza, fruit juice, fresh apple, milk.

Tues: Early release day. No lunch served.

Wed: turkey burger on a roll, tater tots, fruit juice, jello, milk.

Thurs: Veterans Day. No school.

Fri: golden brown pancakes, sausage links, maple syrup, apple sauce, celery sticks, milk.

Salvation Army Santa's Kitchen To Benefit Project Bread

The Salvation Army invites residents to participate in Santa's kitchen to benefit Project Bread.

Organizations and individuals can decorate spoons: wooden spoons, metal spoons, plastic spoons. The spoons will then be displayed and sold at Filene's Basement and the funds given to Project Bread. This organization provides funding to various food pantries and meal programs throughout the state, including the Salvation Army.

The Quincy Temple Corps are taking an intergenerational approach to the project. The seniors in the Adult Day Health Program are making spoons, as are the children in the preschool and afterschool programs. Spoons can be ordered from Project Bread by calling 723-5000. Decorated spoons can be dropped off at the Salvation Army, 6 Baxter St., Quincy, Monday through Friday, 9 a.m.- 4 p.m. They can also be brought to the Spoon Tree at Filene's Basement in Boston Dec. 4 from 11 a.m.-2 p.m.

Erin Kane Receives Degree

Erin Kane of 9 Edwin St, Quincy, recently received a B.S. in Education from Bridgewater State College.

A 1987 graduate of N.Q.H.S., she is employed by Wank, Inc. as a case manager.

She is the daughter of Maureen and Robert Kane.

Why do some banks only give home equity loans to people who DON'T really need them?

Don't worry. It doesn't make sense to us, either. That's why we've developed a home equity loan program that's a little easier, for people who may not otherwise qualify. We take a more flexible look at your job and payment histories. We offer terms from 1 to 15 years with payments as low as $50 a month. And there's no appraisal necessary on amounts up to $15,000. So if you're looking for a loan between $5,000 and $25,000, and don't know if you'd qualify for a home equity loan at other banks, talk to us at Fleet. Stop by your local branch office today.

Fleet Bank

We're here to make a difference.

*For example, for a 15 year, $10,000 loan made on 9-1-93, the APR would be 8.95%. You would make 180 monthly payments of $101.43. Hazard insurance is also required. This offer is good only for new Equiloan accounts and cannot be used to pay off existing Fleet debt.

Member FDIC

Volunteers To Be Recognized At YMCA Celebration

The South Shore YMCA will recognize youth and adult volunteers at the annual gala, "Celebration '93."

The event is being held Thursday, Nov. 4 in Frothingham Hall at Thayer Academy in Braintree, with a reception from 6-7 p.m. and a recognition and musical program from 7-8:30 p.m.

The YMCA will present two Youth of the Year awards, one to a Braintree youth, and the other to a Hull youth. The adult volunteer award will be presented by Alex Clark, YMCA Board Chairman, and Ralph Yohe, YMCA General Executive Director. Emcee will be John Sheskey, Vice President of the Y Board.

The musical program will be presented by students from Thayer Academy and Fontbonne Academy.

Over 200 people are expected to attend "Celebration '93." The attendees will include volunteer members of the YMCA Board of Directors,

YMCA members, staff, volunteers, donors and friends.

Harshbarger Guest Speaker At Chamber Breakfast

Massachusetts Atty. General Scott Harshbarger will be guest speaker at the South Shore Chamber of Commerce 7:44 Breakfast today (Thursday) at 7:44 a.m. at Lombardo's Randolph.

Harshbarger will discuss his efforts to identify and reduce fraud tax.

Chamber Chairman Arthur Connelly, president of South Weymouth Savings Bank, will introduce Harshbarger. A question and answer session, led by Arthur Murphy of Murphy, Hesse, Toomey and Lehane, will follow Harshbarger's address.

Tickets for members are $12, $110 for table of 10, and $20 for non-members. Reservations are required. Call the Chamber at 479-1111.

Festival Committee Meeting

The Quincy Festival Committee was scheduled to meet Wednesday at 7 p.m. at the Patriot Ledger, 400 Crown Colony Dr., Quincy to discuss preparations for the 42nd annual Christmas parade to take place Sunday, Nov. 28.

Kolson Keynote Speaker

Veterans Day Parade, Ceremonies Nov. 11

Ward 1 Councillor Peter Kolson, an Army veteran of the Vietnam War, will be the keynote speaker at Quincy's Veterans' Day parade and ceremonies Thursday, Nov. 11.

Kolson, director of the Quincy Housing Authority maintenance division, will present his address at the Doughboy Statue in front of the Adams Academy following the parade.

The parade will begin at 10:30 a.m. from School St. and proceeds north on Hancock St. to the Adams Academy in Quincy Center.

Kolson, a lifelong Quincy resident and community activist, was re-elected to a third term in Tuesday's municipal election. A 1966 graduate of Quincy High School, he attended Arizona Wester College before serving in the Army during Vietnam.

Kolson is a member of Local #133 and the Shipbuilders Union. He and his wife of 23 years, Judith, immediate past president of the Manet Community Health Center, have five children.

The Veterans' Day parade will be led by Chief Marshal Paul O'Neill, past commander, Quincy Veterans Council which is sponsoring the ceremonies.

Joseph Sullivan, commander of the Bryan V.F.W. Post and Veterans Council chaplain, will give the invocation.

PETER KOLSON

Louis DiMattio, commander of the Quincy Veterans Council, will convey the Council's welcome and Mayor James Sheets will extend greetings from the city.

Irving Isaacson, past commander of the Quincy Veterans Council, will introduce invited guests.

Following Kolson's address, DiMattio and Gold Star Mothers will place memorial wreaths at the Kennedy Health Center and in front of the Doughboy Statue.

Edwin Boland, chaplain of Morrisette American Legion Post, will offer a prayer.

After the playing of the National Anthem, Richard Henry, past commander of the Nickerson American Legion Post, will deliver the benediction. A volley by the George F. Bryan Post Color Guard will follow.

The ceremonies will also include remarks by City Council President Charles Phelan Jr. and Parade Chairman Robert LaFleur, past commander of Quincy Veterans Council.

The parade roster includes O'Neill; Mary Timcoe, aide to commander, senior vice commander, Quincy Veterans Council (QVC); Donald Pitts, junior vice commander, QVC; Joseph Zona, past commander, QVC; Alice Scribner, past commander, QVC; Anthony Wolowitz, past commander, QVC; Robert LaFleur, adjutant, QVC; Gordon Bergstrom, officer of the day, QVC; David Minkofsky, assistant officer of the day, QVC; and aides to invited guests Bryant L. Carter, past commander, Wollaston American Legion Post, and Peter Stonis, past commander, QVC.

Aides de Camp are Boland, assistant finance officer, QVC; Bernard Schnaper, QVC; Edward McAllister, sergeant at arms, QVC; and Earl Kuja, commander, D.A.V. Post 79.

In the event of inclement weather, exercises will be held in the Quincy High School gymnasium. Information will be broadcast by WJDA, 1300 AM.

North Quincy Seniors Meeting

The North Quincy Seniors Citizens will meet today (Thursday) at 12:30 p.m. at the United Methodist Church, Beale St., Wollaston.

The Quincy Firefighters Association Local 792, IAFF

will be soliciting funds from businesses and residents for their **Annual Yearbook** to help support a Scolarship Fund as well as many other endeavors. The Quincy Firefighters Association members would like to thank all past supporters for their generosity.

For more information please call **328-1050**

Henry J. Lynch, President

QUINCY goes to IRELAND!

July 14-24, 1994 - 10 days - 1st Class Escorted Tour!

You're cordially invited!

Join us for a visit to the Emerald Isle!

* Round-trip AER LINGUS, official airline of Ireland!
* First-class hotels throughout Galway/Sligo/Dublin/Killarney/Limerick
* Breakfasts, many Dinners, Welcome & Farewell Reception!
* SIGHTSEEING Throughout!
* SPECIAL MASS while in KNOCK!
* SPECIAL INVITATION to meet the Lord Mayor of Dublin with Mayor and Mrs. James A. Sheets!
* FULLY ESCORTED!

Come and find out all about it!

IRISH TRAVEL NIGHTS!

ST. JOHN'S CHURCH
Tuesday, 11/9 - 7 pm

SACRED HEART CHURCH
Thursday, 11/11 - 7 pm

VIDEOS! INFO! Q&A!

Call for further information:
Prime Travel.Carlson Travel Network
617-472-3697 or 800-462-3697

FIRST CHURCH OF SQUANTUM
164 Bellevue Rd., Quincy
FALL FAIR AND CRAFT SHOW
Sat. Nov. 6th. 10 AM-3 PM
COUNTRY STORE
BAKE SHOP
Vermont Cheese, apple pie
CRAFTS, GIFTS ,KNITTING
GRAM'S ATTIC, BOOKS
Country Kitchen Open 10-3
Breakfast pasteries, coffee, tea, juice
Chowder and sandwich lunch
Homemade desserts

Attorney Robert C. Canning
FREE Consultation
- All personal Injury
- Workers Compensation
- Divorce (All family law)
- Real Estate
- Criminal and Juvenile Law
- Wills $95* (Husband and Wife)
*until 1/31/94
18 years legal experience
Presidents Place
1250 Hancock Street, Quincy
773-5900

SAME DAY SLIDES
(E-6 PROCESS)
only at
Photo Quick of Quincy
1363 Hancock St.
Quincy Center
472-7131

POLITICAL ADVERTISEMENT

THANK YOU

My family and I would like to express our sincere appreciation to the many people who graciously gave their time and energy to support my candidacy. Also, to the voters of Quincy who supported me at the ballot box.

...for the kids' sake.
joann bragg
school committee

POLITICAL ADVERTISEMENT

Save Gas and Money Shop Locally

Sun Classified Ads Get Results

Halloween Liturgy At St. Joseph's School

LEANNE TAN, left, has her angel wings checked by Mai Nhu during St. Joseph's School Halloween liturgy.

ST. JOSEPH SCHOOL pre-kindergartner Robert Page, right, is "all ears" as he and "pirate" Joshua Lopez take part in a recent Halloween liturgy at the school.

(Quincy Sun photos by Tom Gorman)

Quincy Fire Dept. Retirement Banquet Nov. 10

The Quincy Fire Department will hold its 36th annual Retirement Banquet Wednesday, Nov. 10 at the Morrisette Legion Post, Miller St., West Quincy.

Social activities will begin at 6:30 p.m. and dinner will be served ar 7:30 p.m.

Retiring members being honored this year will include Deputy Chief Joseph C. Jackson and Firefighters Ralph Bucchianeri, William W. Burr, Peter J. Quinn and Warren Sines.

Three active members will also be honored for 25 years of continuous service. They are: Lts. Robert Batson and John Griffin and Firefighter John Ganzel.

For more information call Lt. Paul O'Connell weekdays at 376-1019 or Frank Sullivan evenings and weekends at 479-5653.

NEWSCARRIERS WANTED

Here's a chance to earn extra money by building a Quincy Sun home delivery route.

Telephone: 471-3100

RETIREMENT PLANNING SEMINAR
SUSAN M. TRUBIANO, PERSONAL FINANCIAL PLANNER AND REG. REP.
will host a free retirement planning seminar beginning at 11:00 a.m. on Thursday, Nov. 18th, at the Quincy Neighborhood Club, 27 Glendale Rd. It will be followed by a luncheon. Topics will include maintaining/improving your current lifestyle, estate planning, managing taxes, preparing for future care and a discussion of the myths and misconceptions surrounding Long Term Care and more. Seating is limited. For reservations and meal choice please contact Susan M. Trubiano at 617-843-3890.

DO YOU HAVE A HOME BUSINESS?

YOUR ROOF COVERS YOUR IN-HOME BUSINESS... DOES YOUR HOMEOWNER'S POLICY???

If you operate a business out of your home you may be surprized to learn that many Homeowners and Renters policies **"DO NOT COVER LOSSES FROM BUSINESS ACTIVITIES"**

CHECK IT OUT...: **DORAN & HORRIGAN INSURANCE**
NORTH QUINCY.....328-0100

Domenic M. Strazzulla, MD
Eye Physician and Surgeon

The office of Domenic M. Strazzulla, MD, specializing in cataract surgery with lens implants and laser surgery, welcomes:

Jeanne Hopkins, OD
Board Certified Optometrist

Dr. Hopkins specializes in contact lens fittings and routine eye care for current and new patients.

Domenic M. Strazzulla, MD
Crown Colony Office Park
500 Congress Street, Suite 1A-1
Quincy, MA 02169

For an appointment, call:
(617) 770-1505

LOOK CAREFULLY.
IT'S MORE THAN JUST
A GOOD RATE.

5.25%*

The **ALLEGIANCE PREFERRED ANNUITY** is more than just a competitive rate. It's also one of the safest, smartest ways to help you prepare for the future.

- It pays **HIGHER INTEREST** than most CDs and savings accounts.
- Your retirement savings will grow faster because it is **NOT TAXED** until you decide to withdraw money.
- And it's backed by John Hancock, a company with **OUTSTANDING FINANCIAL QUALITY** and excellent ratings.

To find out more on how the Allegiance Preferred Annuity can work for you, call today or fill out the coupon below.

617-786-1600 x146

* Annual rate effective on 10/8/93. Rate is subject to change without notice. Rate applies only to deposits of $25,000 or more and is guaranteed for one year from the date of deposit. Guaranteed first year rate includes 1% bonus.

For more information on ALLEGIANCE PREFERRED ANNUITY, simply complete this coupon and return to our address below.

Name _____

Address _____

City _____ State _____ Zip _____

Phone ( ) _____ CD Maturity Date / /

John Hancock

USA

Brian J. Hill
1266 Furnace Brook Pkwy
Quincy, MA 02169
617-786-1600 x146

OFFICIAL LIFE INSURANCE SPONSOR
1994/1996 U.S. OLYMPIC TEAMS

John Hancock Mutual Life Insurance Company and affiliated companies, Boston, MA 02117

POLITICAL ADVERTISEMENT

THANK YOU

RESIDENTS OF QUINCY FOR YOUR SUPPORT

Christine Cedrone

Quincy School Committeewoman-Elect

Campaign Manager: Vinny J. Scarnici, Treasurer: Mary Cedrone

POLITICAL ADVERTISEMENT

OBITUARIES

Donald G. MacKenzie, 65

Retired Painter; Veteran Of Two Wars

A funeral service for Donald G. MacKenzie, 65, of Quincy, was held Oct. 30 in the Sweeney Brothers Home for Funerals, 1 Independence Ave.

Mr. MacKenzie died Oct. 27 at Quincy Hospital.

A retired painter, he was self-employed before working 10 years as a painter for the Quincy Housing Authority. He retired in 1989.

A Merchant Marine veteran of World War II and an Army veteran of the Korean War, he was the recipient of the Bronze Star in the latter.

He was a member of the George F. Bryan Veteran of Foreign Wars Post in Quincy, the Houghs Neck American Legion Post and the Quincy Yacht Club.

Born in Quincy, he was a lifelong resident.

He is survived by his wife, Doris (Michaelson) MacKenzie; three daughters, Donna M. MacKenzie of Houston, Gail MacKenzie of Quincy and Karen Michener of Mansfield; two brothers, Richard F. MacKenzie of Roslindale; two sisters, Ada Freeman and Vera Sanderson, both of Quincy; three grandchildren, and a niece.

Burial was in Mt. Wollaston Cemetery.

Donations may be made to the American Lung Association, 25 Spring St., Walpole, MA 02081 or to the charity of one's choice.

Charles Romano, 83

Retired Plumber; Yachtsman

A funeral Mass for Charles Romano, 83, of North Quincy, was celebrated Oct. 28 in Sacred Heart Church.

Mr. Romano died Oct. 22 at the Elihu White Nursing Home in Braintree after a long illness.

A retired plumber, he founded his plumbing business in the Fields Corner section of Dorchester, where he raised his family, in 1932. He retired in 1985.

Former commodore of the Massachusetts Bay Yacht Club Association, he was active in yachting from 1950 into the 1970s. He served as president of Quincy Bay Race Week, was commodore of the Quincy Yacht Club and was a member of the Commodores Club of America, the Port Norfolk Yacht Club and the Neponset Yacht Club.

He spent many hours doing volunteer work for the various yachting groups and helping to organize Race Week. He also owned a number of power boats over the years.

Born in Belmont, he grew up in Cambridge and went into the plumbing trade right out of high school and started his Fields Corner business at age 22. He moved to Quincy 28 years ago.

He devoted a great deal of time to the Kiwanis Club in Dorchester and was very active in the club's charitable endeavors.

He is survived by his wife, Lillian B. (Hudson) Romano; two sons, Robert L. Romano and Charles L. Romano Jr., both of Florida; a daughter, Diane Garrity of Franklin; two brothers, Joseph Romano of Florida and Anthony Romano of Boston; a sister, Carmela Racicot of Nevada; 10 grandchildren, and a great-grandchild.

Burial was in Blue Hill Cemetery, Braintree.

Funeral arrangements were by the Keohane Funeral Home, 785 Hancock St.

Nora M. Mullarkey, 85

Former Teacher In Quincy Schools

A funeral Mass for Norma M. Mullarkey, 85, of Quincy, was celebrated Oct. 30 in St. Mary's Church.

Miss Mullarkey died Oct. 27 at Marion Manor Nursing Home in Boston after a brief illness.

She was a former teacher in the Quincy schools for many years.

A lifelong resident of Quincy, she was educated in Quincy schools. She was a longtime communicant of St. Mary's Church in West Quincy and a member of its ladies sodality.

Sister of the late Monsignor John Mullarkey and Margaret C. Mullarkey, she is survived by several cousins.

Burial was in St. Mary's Cemetery.

Funeral arrangements were by the Sweeney Funeral Home, 74 Elm St.

Claretta Pehrson, 94

Retired Secretary

A memorial service for Claretta (Marshall) Pehrson, 94, of Charlotte, N.C., formerly of Quincy, was held yesterday (Wednesday) in Quincy Community United Methodist Church.

Mrs. Pehrson died Oct. 26 at Presbyterian Hospital in Charlotte.

She was a retired secretary.

Born in Haverhill, she lived in Quincy most of her life. She was a graduate of Quincy High School.

Wife of the late Allan O. Pehrson, she is survived by a daughter, Claire P. Vancura of Charlotte; five grandchildren, and four grandchildren.

Burial was in Mt. Wollaston Cemetery.

Funeral arrangements were by the Deware Funeral Home, 576 Hancock St.

Donations may be made to Quincy Community United Methodist Church, P.O. Box 65, 40 Beale St., Quincy, MA 02170.

Peter Reilly, 66

Former Electrician, Sheet Metal Worker

A funeral Mass for Peter Reilly, 66, was celebrated Oct. 30 at St. Ann's Church.

Mr. Reilly died Oct. 27 at home.

He was a former electrician and sheet metal worker at the Adamation Co. in Newton.

Born and educated in Scotland, he lived in Dorchester before moving to Quincy 20 years ago.

He was a former member of the Holy Name Society at St. Ambrose Church in Dorchester.

He is survived by three sons, David Reilly of Dorchester, John Reilly of Beverly, and Peter Reilly of Florida; two daughters, Elaine Reilly of Quincy and Christine Ellison, serving with the Air Force in Montana; his mother, Annie (Kerr) Reilly of Quincy; a brother, Andrew Reilly of Quincy; and four grandchildren.

Burial was in Pine Hill Cemetery.

Funeral arrangements were by the Keohane Funeral Home, 785 Hancock St.

Lawrence Carnali

Retired Graves Registration Officer

LAWRENCE CARNALI

A funeral Mass for Lawrence "Sonny" Carnali of Quincy was celebrated Oct. 30 in St. John the Baptist Church.

Mr. Carnali died Oct. 26 at Quincy Hospital after a long illness.

He served as graves registration officer for the City of Quincy from 1969 until his retirement in 1987. He assisted families of deceased veterans in filing for benefits and arranging for burials in veterans' lots, attended the funerals, and helped surviving family members. He was appointed to the position by the late Mayor James McIntyre.

Since his retirement in August 1987, he had helped out in the Quincy city clerk's office. He repaired broken ballot boxes and helped in getting equipment out for elections and putting it away afterward. His wife, Josephine "Josie" (Demaggio) Carnali, is secretary to the city clerk.

Mr. and Mrs. Carnali marked their 44th wedding anniversary Oct. 23. They were married in St. Mary's Church in West Quincy in 1949.

A lifelong Quincy resident, he attended Quincy schools. As a young man h frequented the roller skating rinks in Quincy and was talented at skate dancing. Every year, he would pick a day to take the children of St. Coletta's School to the Ice Capades at Boston Garden.

Before serving with the Navy SeaBees during World War II, he worked at the Fore River shipyard in Quincy. He returned there after the war, but later signed on with the Quincy Highway Department and then transferred to the school department, where he worked in maintenance. At the time of his death he had worked 40 years for the city.

He was a past commander of the Morrisette American Legion Post and a member of the Disabled American Veterans and Veterans of Foreign Wars, all in Quincy.

Fishing was his favorite sport and he was a member of the Massachusetts Striped Bass Association. A record 40-pound bass he caught was weighed and measured and then sliced up and served as dinner for many of his friends.

A member of the Massachusetts Beach Buggy Association, he and his family were featured in a 1962 article in National Geographic Magazine which described their camping at Nauset Beach in the beach buggy he had assembled.

The Carnalis, also members of the Herring Runners Campers of Taunton, have camped all over Massachusetts, Rhode Island and Canada.

He was a member of the Ave Maria Council, Knights of Columbus, West Quincy.

He is also survived by a son, Daniel Carnali of Bridgewater; and three grandchildren.

Burial was in Pine Hill Cemetery.

Funeral arrangements were by the Sweeney Funeral Home, 326 Copeland St.

Donations may be made to the Quincy Hospital Charitable Foundation, 114 Whitwell St., Quincy, MA 02169.

Catherine Vitti, 79

Retired Seamstress

A funeral Mass for Catherine (Cantelli) Vitti, 79, of Quincy, was held Monday in the Sweeney Funeral Home, 74 Elm St.

Mrs. Vitti died Oct. 28 at Quincy Hospital after a brief illness.

She was a seamstress for the former Hearmen-Gies Co. in Boston for many years before her retirement.

A lifelong resident of Quincy, she was educated in Quincy schools.

She is survived by a son, Ronald Vitti of Braintree; a daughter, Lois Craig of Quincy; two sisters, Victoria Olivio of Quincy and Delia McDonald of Milton; and five grandchildren.

Burial was in Pine Hill Cemetery.

SCOTT DEWARE

A THOUGHT FOR THE WEEK

If you were to die tomorrow, would your family know what to do? Is you insurance up to date? Are premiums paid? Are Bank-book, Social Security, V.A. and other important documents all together and does your family know where they are? Is your will current and available? Do you have a list of names, addresses, phone numbers of your brokers, insurance agencies, accountants and lawyers? Does your family know your wishes concerning the type of service you desire?

These are but a few of the many details you may require. We at Deware have literature to help you make certain decisions you might wish to make. Please feel free to call us for printed forms on pre-planning and/or pre-financing or drop by for free copies. Our offices are always open to you and there is no question about funeral service which will not be answered simply, honestly and in strict confidence. This involves no cost or obligation, of course.

Deware Funeral Home

576 Hancock St., Quincy, MA

472-1137

Member of the "New England Funeral Trust" and your Suburban Boston Pre-Need funeral specialist

Serving All Religious Faiths

Services Rendered to Any Distance

MONUMENTS

Cemetery Lettering
Cleaning
Vases
Vigil Lights
Sculpturing
Rose Quartz
Mausoleums
Markers
Colonial Tablets
Stant Markers
Bronze Markers

617-471-0250

QUINCY MEMORIALS Inc.

18 Willard St.
Quincy 02169

"On The Expressway"
Exit 9 Near E. Milton Sq.

Free Illustrated Catalog
Budget Terms Available

Sweeney Brothers

HOME FOR FUNERALS

RICHARD T. SWEENEY, JR.
JEFFREY F. SWEENEY

1 INDEPENDENCE AVENUE • QUINCY, MASS.

472-6344

Roscoe M. Hathon, 79

Retired Warehouse Worker

A funeral service for Roscoe M. Hathon, 79, of Quincy, was held Monday in the Deware Funeral Home, 576 Hancock St.

Mr. Hathon died Oct. 29 at Quincy Hospital after a brief illness.

He worked at Warehouse 13 in Boston for over 10 years before retiring 14 years ago.

He was a member of the Nickerson Legion Post and a member of the former Atlantic Masonic Lodge. He was an Army veteran of World War II.

Born in Boston, he lived in Squantum for more than 50 years.

Husband of the late Frances (Amabile) Hathon, he is survived by a brother, Edward C. Hathon of Wakefield; a sister, Agnes DeCourey of Braintree; and several nieces and nephews.

Burial was in St. Francis Xavier Cemetery, Weymouth.

Paul W. Hogan, 80

Retired Coast Guard Electrician

A funeral Mass for Paul W. Hogan, 80, of Quincy, will be celebrated today (Thursday) at 10 a.m. in St. John's Church.

Mr. Hogan died Oct. 31 at Quincy Hospital.

A retired electrician for the Coast Guard and a Navy veteran of both World War II and the Korean War, he was a member of the George F. Bryan Veteran of Foreign Wars Post and the Morrisette American Legion Post.

Born in Binghamton, N.Y., he lived in Quincy for 33 years.

He is survived by his wife, Agnes M. (Martin) Hogan; two sons, Robert Hogan of Virginia and Thomas Hogan of West Virginia; five daughters, Lauren Hogan, Donna Rines and Mary Bonish, all of Quincy, Jane Holdredge of Westerly, R.I. and Patricia Massey of Ohio; a sister, Mary Donovan of New York; 15 grandchildren, and two great-grandchildren.

Burial will be in St. Mary's Cemetery.

Visiting hours were scheduled for yesterday (Wednesday) from 2 to 4 p.m. and 7 to 9 p.m. at the Sweeney Funeral Home, 74 Elm St.

Donations may be made to the intensive care unit of Quincy Hospital, 114 Whitwell St., Quincy, MA 02169.

Mary L. Killilea, 80

Registered Nurse For 25 Years

A funeral Mass for Mary L. (Malone) Killilea, 80, of Quincy, was celebrated Oct. 29 in St. Ann's Church.

Mrs. Killilea died Oct. 26 at Carney Hospital in Dorchester after a brief illness.

A registered nurse at Beth Israel Hospital in Boston for 25 years, she retired in 1975.

She was a member of St. Ann's Church in Wollaston and the Women's Catholic League.

Born in Belmont, she lived in Arlington before moving to Quincy 20 years ago.

Wife of the late Mark S. Killilea, she is survived by two sons, Mark S. Killilea Jr. and Paul J. Killilea, both of Quincy; two daughters, Sister Elaine M. Killilea, with the Sisters of Charity in Roslindale, and Terri Incatasciato of Chelmsford; and eight grandchildren.

Burial was in Mt. Pleasant Cemetery, Arlington.

Funeral arrangements were by the Keohane Funeral Home, 785 Hancock St.

Rita M. Moran, 64

A funeral Mass for Rita M. (Golden) Moran, 64, of Quincy, was celebrated Monday in Sacred Heart Church.

Mrs. Moran died Oct. 27 at home.

Born and educated in Boston, she lived in Quincy for 40 years.

She is survived by her husband, Thomas J. Moran; a son, Daniel R. Moran of Quincy; two daughters, Donna M. Brammer of Pasadena, Texas, and Jean S. Leone of Milton; three brothers, Walter E. Golden of Dedham, Francis Golden of Kingston and Paul E. Golden of Dorchester; and five grandchildren.

Burial was in Knollwood Memorial Park, Canton.

Funeral arrangements were by the Keohane Funeral Home, 785 Hancock St.

Donations may be made to the Hospice of Boston, Long Island Hospital, Boston Harbor, Boston, MA 02169.

RELIGION

First Church Of Squantum

Rev. Sue Moenius of Canton will be the guest preacher at the First Church of Squantum, Sunday, Nov. 7 through Dec. 26.

Worship is held weekly at 10:30 a.m.

Rev. Moenius has recently completed an interim pastorate in Essex. Following a career in the business world, she served as chaplain at U.C.C. retirement home as well as a Mid-west campus.

Rev. Moenius is a graduate of Christian Theological Seminary in Indianapolis.

First Baptist Church

"More Jesus...Less Church" was the title of the sermon Sunday at the First Baptist Church of Wollaston by its pastor, the Rev. Dr. Richard C. Malmquist. The congregation was observing Reformation Sunday.

The Chancel Choir was directed by Virginia H. Grimes.

Dr. Malmquist spoke to the children about "Masks."

Church school worship begins on Sunday at 9:15 a.m. It is followed by church school classes for all ages. The Way Up, a ministry with teenagers, meets throughout the week from 3:15 to 6:15 p.m. each day and on Saturday beginning at 8:45 a.m. The Rev. Gene Langevin directs The Way Up.

This Saturday will be a Work Day sponsored by the Board of Trustees. Adults, teenagers and children with an adult are welcome to join in. The young people of The Way Up will also be present to lend a hand. Participants should bring rakes, gloves and brown leaf bags, as well as their own lunch.

The ladies of the church will be selling homemade Thanksgiving pies (apple, squash, pumpkin, pecan). Orders, which can be phoned in to the Church Office at 472-0824, must be received by Nov. 7.

Christian Science

A free public lecture entitled "Can You Trust Your Children To God's Care?" will be given Sunday at 3 P.M. at the First Church of Christ, Scientist, 20 Greenleaf St., Quincy.

Lecturer will be Jer Master, member of the Christian Science Board of Lectureship.

Free parking and child care will be provided.

In addition, a radio interview on Partyline with Master can be heard on WJDA Quincy today (Thursday) at 10:30 a.m.

Bethany Congregational

The Rev. George A Hodgkins, interim minister, will preach at Bethany Congregational Church, Quincy Center on "This Life's Most Sublime Assurance."

Scripture reader will be Richard Sprague. music for the service will feature Rosemary Way, violinist and Gregory Flynn, organist. Greeters will be Dick and Donna Pinel.

Assisting the minister in the evening of Holy Communion will be members of the Board of Deacons including Thomas and Betty Newton. Vivian Miller and Kenneth Rickson.

Church School classes are held in the parish house at 10 a.m.

Children attend the early part of the worship service with their teachers.

Hosting the Fellowship Hour at the conclusion of the worship service will be Jean and Win Bettinson. Child care is available for infants and toddlers during the worship hour.

Salvation Army Seeks Holiday Season Volunteers

The Salvation Army in Quincy is seeking volunteers for the holiday season.

People are needed to take Christmas applications Nov. 9-12 and Dec. 6-10 from 9 a.m. to 12 p.m. and 1 p.m. to 4 p.m.

Volunteers are also needed to assist with distribution of food and toys Dec. 22 and 23.

For more information and to sign up call 472-2345.

First Parish

Dr. Sheldon W. Bennett, minister, will give the sermon "Prayer, Meditation and Health" Sunday at the 10:30 a.m. worship at United First Parish Church - Unitarian Universalist - in Quincy Center.

Norman Corey, music director, will play organ solos by Rheinberger. Dot Close and Matt Malloy will usher. Mary Vallier and Leslie Simpson will host. Visitors are welcome and are invited to the social hour in the Parish Hall following the service.

Sunday at 7:30 p.m., The Round-Table for Ecology, Compassion and Culture will view the BBC video "Catherine of Aragon." Rev. Shuma Chakravarty will lead a discussion.

Historic First Parish, "Church of the Presidents," is located at 1306 Hancock St., opposite City Hall. Church School and child-care are provided. Call 773-1290 for information.

Houghs Neck Congregational

The Rev. Alicia Corea will preach on "The Outcome Of Your Faith" at the 9 and 10:30 a.m. worship services Sunday at Houghs Neck Congregational Church, 310 Manet Ave.

Communion will be observed at both services. Greeters will be Paula Younie and Priscilla Marsden. A coffee hour follows the first service.

The church school will meet on its regular schedule, 8:30 a.m. for Early Childhood and 10 a.m. for the Intermediate Group. The Pilgrim Fellowships meet at 7 p.m. Members are asked to support the penny drive in conjunction with the church's 100th anniversary.

United Methodist

The Rev. Harry Soper will preach "Called To Be Faithful" at the 10 a.m. worship service Sunday at Quincy United Methodist Church, 40 Beale St.

Scripture reader will be Mark Torrance. Greeters will be Phyllis Hawes and Helga Strong Ushers will be John and Richard Potter. Music will be led by John Ray, choir director.

Hostesses at Fellowship Hour in Susanna Wesley Hall: Sybil Whyte, Margaret McMullen, Pat Potter and Gloria Tirrell.

Sunday School follows the Young Disciples message. Church facilities are handicapped accessible and child care is provided.

UNITED WAY OF MASSACHUSETTS BAY

Church of Saint John the Baptist
44 School St., Quincy, MA
MASS SCHEDULE
Saturday 4:00 & 7:00 pm
Sunday: 7 am,
9 am, 11 am,
12:30 and 5:30 pm
Confessions in Chapel Sat. 3-3:45 pm
Rectory-21 Gay St. 773-1021

Caught in the Medicaid confusion?

Funeral planning can help.

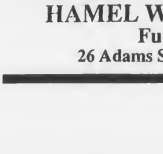

Find out how by calling...

©1990 Forethought

HAMEL WICKENS & TROUPE
Funeral Home, Inc.
26 Adams St., Quincy (617)472-5888

SUN SPORTS

QUARTERBACK Mike Bartlett is chased by Falmouth's Josh Mant as he carries the ball for a gain.

QUINCY'S Tom Malvesti leaps to haul in a 45-yard pass from Mark Bartlett for a first down, leading to a touchdown in the Presidents' win over Falmouth.

(Quincy Sun photos by Tom Gorman)

Quincy 21, Falmouth 0

Strong Presidents Seek 6th At Lakers

By TOM SULLIVAN

The Quincy football team's defense continues to be impregnable and is a big reason the Presidents have won three games in a row and take a 5-2 record into Friday's 5 p.m. game at Silver Lake.

Quincy held Falmouth to an amazing 42 overall yards in winning, 21-0, last Friday and the defense is getting better and better every week.

The Presidents, winning their second straight shutout, have allowed just three touchdowns in their last five games.

Quincy will be favored Friday night against a Silver Lake team that hasn't won in seven games. The Lakers, who walloped Quincy, 36-8, a year ago, have lost to Duxbury, Weymouth, Falmouth, New Bedford, Barnstable, Taunton and North Quincy.

"Our defense continues to amaze," said Quincy coach Jack Raymer. "They are working well together and they are just getting better and better every week. And the offense has been doing its job, too. We have gained over 300 overall yards in each of our last three games."

The only problem against Falmouth was penalties. The Presidents were hit with 10 penalties, two of them nullifying touchdown runs by Sammy Brown.

"I told the kids they couldn't keep getting hit with so many penalties, especially with Barnstable and North Quincy coming up," said Raymer.

Despite having his two touchdown runs (42 yards in all) nullified by penalties, Brown had another big game, rushing for 118 yards. He also threw a 45-yard pass to Tom Malvesti to set up a touchdown.

Quarterback Mike Bartlett again was outstanding, hitting on seven of eight passes for 130 yards and two touchdowns and rushing for 46 yards.

Malvesti had hit best all-around game as he had six receptions for 166 yards and scored two touchdowns. Mike Elder blocked well and kicked all three extra points.

The Presidents were playing without sophomore standout Terry Bowman, injured two weeks ago against Weymouth.

Quincy caused five turnovers. Jon Gangi had another pass interception and Paul Colleary, who had an excellent two-way game, forced two fumbles, one of which he recovered himself and Ashley Davis recovered the other. Jason Bennett had two sacks and Mike Lombardi, playing a great game in just his second defensively, had a sack, as did Davis.

Also sparking on defense were Mike Feeley, John Green. Bill Dunn, Davis, Gangi, Tim Dowling, Steve Provost and Kevin Carey.

Playing well offensively were Dave D'Olympio, Malvesti, Jason Sova, Mike Sheffer, Peter Kolson. Feeley, Butch Palazze, and Jeff Burrell.

The Presidents took the lead in the second quarter on a four-yard pass from Bartlett to Colleary. Elder kicked the extra point.

Just before the touchdown, Colleary had forced and recovered a fumble on the Falmouth eight.

Just prior to the fumble recovery, Quincy had a first-and-goal at the Falmouth seven but a holding penalty forced it back to the 25, which voided a Brown touchdown run around the right end.

Bartlett hit Elder on a quick slant to the one but Falmouth held, only to hand the ball right back on a fumble following a seven-yard gain by Chris MacDonald.

Quincy added its second touchdown in the final minute of the third quarter when Malvesti, after catching a 45-yard pass from Brown, scored from the one.

Malvesti scored his second touchdown on a 13-yard pass from Bartlett. Elder kicked his third extra point.

"Malvesti is such a great asset to our offense, he's just a great athlete," lauded Raymer. "Falmouth keyed on Brown and Bartlett hurt them with his passing and scrambling ability."

Falmouth reached Quincy territory only once after stopping Brown on a fourth-and-one at midfield. The Clippers paid a heavy price on the play as senior defensive end Steve Femino suffered a broken left tibia.

Quincy Scoring

	TD	PAT	FG	Pts.
Brown	5	0	0	30
Bowman	4	4	0	28
Elder	3	10	0	28
Bartlett	4	0	0	24
Malvesti	3	0	0	18
Colleary	1	0	0	6
Sova	1	0	0	6
Russell	1	0	0	6
Santorq	0	1	0	1

Old Colony League Football Standings

	W	L	T
Plymouth (6-1-0)	5	0	0
Bridgwater/Raynham (5-2-0)	4	1	0
Barnstable (5-1-1)	4	1	0
QUINCY (5-2-0)	3	2	0
Weymouth (3-4-0)	3	3	0
NORTH QUINCY (3-4-0)	2	3	0
Taunton (2-'-1)	1	4	1
Falmouth (2-4-1)	1	4	1
Silver Lake (0-7-0)	0	5	0

by Tony Centorino, Bill Starkie and Kevin McGroarty

GOING INTO A STALL

When a car stalls intermittently, the problem can usually be isolated with a diagnostic checkup. To help the auto technician make the correct diagnosis, it is necessary to know under what conditions the engine stalls. Is the engine cold, or does it run normally and only stalls when it is hot? An engine that stalls when it is cold may have a heavy buildup of carbon in its intake manifold. An engine that stalls when it is fully warmed up (and also seems to idle too slowly) may have a defective idle air control motor in the fuel injection system. Some cars also stall when the speedometer cable is broken or disconnected. Because the on-board computer requires an electrical speed signal to reset the idle air control motor, the absence of a signal could cause the idle speed to fluctuate.

HINT: The idle control motor regulates idle speed.

There are never any high pressure tactics used by anyone in our shop so if you need the services of our technicians, we are located at 258 Quincy Ave., E. Braintree (843-1550). At LEO & WALT'S SUNOCO, our customers are important to us and we want them to be safe and informed. Ask about our free customer safety check...it covers 10 very important points. "A Place Where Your Car Can Live Longer." Sunoco and most major credit cards honored. Open: Mon.-Fri. 6am-9pm, Sat. 7am-9pm, Sun. 9am-5pm.

NEWSCARRIERS WANTED

Here's a chance to earn extra money by building a Quincy Sun home delivery route.

Telephone: 471-3100

10 Quincy Runners In N.Y. Marathon

Ten Quincy runners are scheduled to take part in the New York City Marathon on Sunday, Nov. 14.

They are Mary Lee Caldwell, Ann M. Doggett, Richard B. Doubleday, Jane S. Doyle, Richard Fontaine Jr., Ron Kramer, Daniel C. McGinn, Martin M. Nicholson, Kevin Tenney and Walter D. Burgess Jr.

The runners are being saluted this week by Vermont Pure National Spring Water, whose water is the official bottled water of the marathon.

"The marathon is probably the single event where water is most required. It's absolutely essential to an athlete completing the race," said four-time New York City Marathon winner Bill Rodgers, who also has won the Boston Marathon several times.

Youth Basketball Tryouts Nov. 9-11

The Quincy High School Presidents Youth Basketball teams will hold tryouts for boys in Grades 6-8 Tuesday, Nov. 9 and Thursday, Nov. 11 from 6 to 8 p.m. at the MacLean gym.

Three teams will be selected and fifth grade boys may also try out. The teams will play in the South Shore Youth Basketball League.

Further information can be obtained by calling Bob Cochrane at 471-2746.

North Quincy 28, Silver Lake 12

Raiders Face Big Test From B-R

After polishing off two winless opponents and improving its record to 3-4, the North Quincy football team faces one of its biggest tests Friday when it hosts Bridgewater-Raynham in a 5 p.m. game at Veterans Memorial Stadium.

B-R is having another fine season at 5-2 and has defeated Canton, Quincy, Falmouth, Barnstable and Weymouth, while losing to B.C. High and Plymouth. Last season unbeaten North edged B-R, 3-0.

Junior Shawn Nee had another fine game and provided the heroics for North in last Friday's 28-12 victory over Silver Lake.

Nee rushed for 108 yards, had a 60-yard touchdown run nullified by a clipping penalty and scored the touchdown which clinched the win by running back a punt 65 yards.

"Shawn has been tremendous all season and had another excellent game," North coach Ken McPhee said. "He is one of the finest runners we have had in some time. He has good speed and is shifty and can cut and change speeds. As a sophomore last year he rushed for 600 yards despite missing three games.

"I'm happy with the win, but we made a tremendous amount of mistakes. We just can't stand prosperity. We have been in every game, but I thought we'd do better."

McPhee lauded Dave Pacino and big Brian Raftery for fine two-way performances and also praised linebackers Dave Carney and Tim Zaniboni, Jeremy and Nathan Gott, Justin Dilks, Bill Neutter, Toby Odom, Derrick Epps and Jason Picardi.

North stuck primarily to the ground as Dan Duncan completed three of 12 passes for 43 yards.

Derrick Epps rushed for 47 yards as the Raiders had 217 yards on the ground and had 14 first downs to seven for the Lakers. The Lakers threw eight passes and didn't complete any.

Both teams traded turnovers before North scored the first touchdown of the game. After North recovered a fumble Raftery scored the first TD on a 23-yard run. Kevin Ross kicked the first of his four extra points.

North took advantage of another turnover in the second quarter when Jeremy Gott intercepted a pass and returned it 33 yards for a score.

Silver Lake scored its first touchdown when Mike Feroli, who rushed for 127 yards, scored on a 19-yard run for the first of his two scores.

North's Duncan hit Nathan Gott with a 30-yard pass and, with a Laker penalty tacked on, the Raiders had the ball on the Laker 17. After a penalty Duncan scored on a 19-yard run with 28 seconds left in the half and North had a 21-6 lead at the intermission.

The Lakers cut the gap to 21-12 when Feroli scored his second touchdown on a 21-yard run midway through the third quarter.

That set the stage for Nee's 65-yard punt return with 5:40 left in the game to assure the Raiders of their third win.

--TOM SULLIVAN

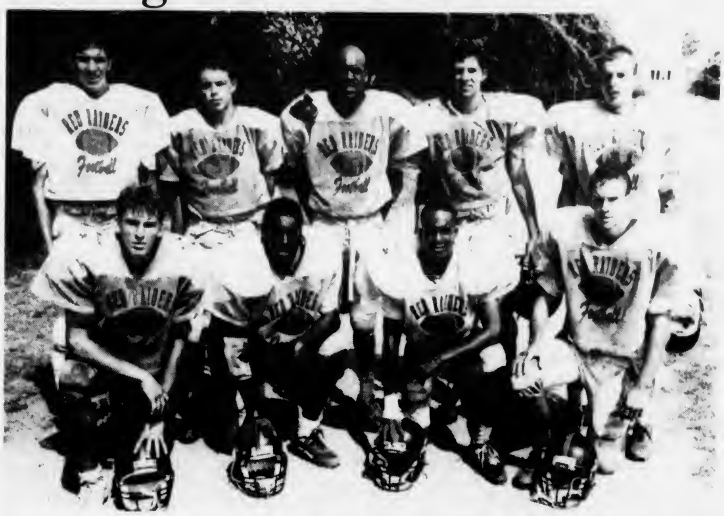

NORTH QUINCY'S defensive backs have been playing excellent ball. Front, left to right, Nathan Gott, Tobish Odom, Mac Ngutter and Mike McGregor. Back, Jeremy Gott, George Wirtz, Derrick Epps, Jerry Fernandez and Keith Martinson.

(Quincy Sun photo by Tom Gorman)

North Quincy Scoring

	TD	PAT	FG	Pts.
Nee	5	0	0	30
Duncan	4	0	0	24
Raftery	3	4	0	22
Ross	0	7	2	13
Epps	2	0	0	12
McGregor	2	0	0	12
Wirtz	2	0	0	12
Martinson	1	0	0	6
Zaniboni	1	0	0	6
Geary	1	0	0	6
J. Gott	1	0	0	6
Ragusa	0	2	0	2
Azuonone	0	2	0	2

Cross Country

North Girls Share Title With Falmouth

The North Quincy girls' cross-country team finished the dual meet season with wins over Bridgewater-Raynham and Quincy ended up as co-champion (with Falmouth) of the Old Colony League with a 7-1 record.

The boys, however, fell on hard times and finished at 0-8, the first winless season in 20 years.

The North girls topped Quincy, 20-41, but Quincy's Liz Sawan won her sixth race. North placed the next five places.

Erin Duggan was second, Laura Blaikie third, Mel Gaziano fourth, Kelly Duggan fifth and Erica Doherty sixth.

Quincy freshman standout Katherine Lencki was seventh, North's Katie McNamara and Colleen Cotter eighth and ninth and Quincy's Laura Lee Summer 10th.

In head-to-head competition North lost to Falmouth by one point as both teams finished at 7-1.

The Quincy boys defeated North Quincy, 20-35, for their first win in four years.

Quincy's Jim Lencki was the individual winner, North's Eric Torvi was second, followed by Doug Gallagher, Matt Langille and Damon Claco of Quincy, Steve Cannon of North, Hubert Lam of Quincy, Terrence Roche, Brian O'Donnell and Greg Burke of North.

The North girls earlier had defeated Bridgewater-Raynham, 15-42, sweeping the first five places for the shutout.

Erin Duggan was the winner, followed by Blaikie, Gaziano, Doherty and Kelly Duggan. Sophomore Cotter finished ninth.

The boys lost, 19-44, to B-R, the second rated team in the league. North's Torvi ran his best race of the year, taking second place in 17:22 over the grueling three-mile course. Sophomore Cannon placed 10th.

North and Quincy competed in the OCL conference championships Tuesday at Silver Lake.

Both teams also will participate in the Mass. Coaches' Invitational Saturday at 9:30 a.m. at Franklin Park. The meet features freshman, sophomore and junior-senior divisions with medals 30 deep.

Reardon Shines At Stonehill

Former Quincy High football player Bill Reardon is having an outstanding season as a junior corner back for Stonehill College's nationally-ranked (Div. II) defensive unit.

A second team ECFC selection last year, Reardon has 35 total tackles after six games, three pass breakups, one interception, a fumble forced and a fumble recovery.

$Always Buying$
New & Old
TAJ
COIN, STAMPS and SPORTS CARDS
9 Maple St., Quincy, MA 02169
479-1652
Complete Line of Supplies
Free Estimates

ICE SKATING CLASSES
Children & Adults
M.D.C. Rinks
Cleveland Circle
Everett
Hyde Park/Dedham
Lynn
Medford/LoConte
Milton
Neponset/Dorchester
Newton/Brighton
North End
Quincy
Revere
Somerville
Waltham
West Roxbury
Weymouth
7 Lessons
$65 Child $75 Adult
Starts Mid-November
registration info
965-4460
BAY STATE SKATING SCHOOL

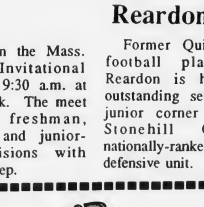

Beat the Clock for LUNCH
Between 12 PM - 1 PM Only
We've got the perfect lunch break!
The sooner you order, the more of a break you get.
Order between noon and 12:15 and save 20%!
From 12:16 to 12:30 save 15%, etc.
Good for any amount of menu items purchased.
FOR PICK-UP OR DELIVERY
NAPOLI
QUINCY 471-7222
WEYMOUTH 331-7701
KINGSTON 585-2291
One coupon per order. Cannot be combined with other offers.
Notify us of BEAT THE CLOCK when ordering.
Limited delivery radius Tax where applicable
OS

Quincy Youth Soccer

By DICK SHEA

The latest results in the Quincy Youth Soccer League:

Boys under 10: Baskin Robbins edged South Boston Savings Bank, 3-2, as Dan Duggan had two goals and Patrick Delval one. Noah Tubo, John Oliva and Duggan had assists and Joe Sudak, Bruce Maggio and George Camia played well. Brett Williams and David Germain scored for Savings, Steve Pizzi had an assist and Glenn Liberatore, Mike Halloran and Adam O'Hara had fine games.

Matt Alleva's hat trick led Spillane and Epstein over Patriot Insurance, 7-4. Michael Quilty, Billy Croke, David Benn and Leo Sheehan had a goal each. Jon Bragg had two assists and Benn, Croke, and Brandon Sleeth one each and Chris Sullivan, Will Henderson amd Matt Conso had strong games. Michael Roach and Chris Lockeed had two goals each for Patriot, Michael Haines and Michael Botte had assists and Dennis Thompson, Paul Surrette and Billy Shaw played well.

Co-Op Bank and Keohane Funeral Home played to a 1-1 tie. Patrick Jaehnig scored for Co-Op and Sean Ginty and David Ditunno had fine games. Greg McGinness scored for Keohane and John Norton, Ryan Flynn and Robert Lyons played well.

Beale St. Fish Market got by Hancock Tire, 3-2, on goals by Leo Ahern. James LaFleur and John Naughton. Bryan Petit, Patrick Duff and Matt Ramponi had assists and Gabriel Parsons, Eric Ranstrom and Stephen Graham played well. John Fidalgo scored both Hancock goals, Chris Chernicki and Michael Griffith had assists and Chuck Pistorino, John Fennessy and David Lahage had fine games.

Beacon Sports topped Quincy Hospital, 4-1, as Brian O'Hanley had two goals and Brandon Deshler and Jay Sheehan one each. Deshler, Joey Holleran and Marc Darvis had assists and Mike Tupe, Tom Kelly and Andy Smith stood out. Patrick Bregoli scored for Hospital, Jeremiah Hasson assisted and Andrew Flores, Dan Coughlin and Philip Myers had fine games.

Girls under 10: Century 21 defeated Verc Car Rental, 3-1, on goals by Missy Miller, Jessica Courtney and Lisa Kelly. Pam Sullivan, Jessica Courtney and Kelly had assists and Katelyn McDonald, Diana Berberan and Diana O'Donnell had fine games. Jennifer Higgins scored for Verc and Jessica Herrick, Alissa Cardone and Samantha Chaisson played well.

Morrill Real Estate squeezed by Barry's Deli, 2-1, on goals by Kelly Rice and Lauren McGee. Elizabeth Campbell had an assist and Katlyne Finn, Meghan Randall and Kate McHugh played well. Kellee Conley scored for Barry's. Allison Lacey assisted and Stephan Beliveau. Erin McFarland and Megan Griffin had fine games.

Dependable Cleaners edged Braces by Abromowitz, 3-2, with Jennylynn LaFleur, Lauren Sleeth and Kathleen Hester scoring the goals and Sue Donovan having an assist. Rachel Marshall. Lauren Magaldi and Shannon Desmond had strong games. Kristen Battaglia scored both Braces goals, Ashley Bythron and Stephanie Fields had assists and Nancy Yankun, Julie Rackauskas and Caitlin Munkley played well.

Boys under 12: McEvoy Security and Feenan Financial tied, 2-2. Wilson and O'Mahoney scored for McEvoy and Paul Flynn, David Ferrara and Brendan Bowes played well. Dan McGinness scored both goals for Feenan. P.J. Leth, Steve Kine and Bill O'Brien had assists and Derek Kelly, Matt O'Connell and Mike Prezioso had fine games.

Steve Rochon's hat trick gave The Quincy Sun a 3-1 victory over Century Trust. Kiva Tupe, Ryan Doyle and David Riley had assists and Louis Goldstein, Matt Moriarty and Jason Tubo had fine games. Sean Cote scored for Century, Chris Roach had an assist and Rick Loughmiller, Joe Tormey and Rich Cellucci played well.

M&M Plumbing edged the Jim Sheets Club, 2-1, on goals by Matt Miller and Sean Lynch. Miller and Burke had assists and Paul Cremin, Ryan Graeber and Quentin Lam had fine games. Anthony Capano scored for Sheets. Mike Welch assisted and Mike Petrucelli, Matt Petit and Pat Driscoll played well.

Girls under 12: Ashley Rowerdink had both goals as Sweeney Funeral Home edged Flavin & Flavin, 2-1. Julie Keane had an assist and Rene Rolfe, Anella McCarthy and Maureen Halloran played well. Laura Kane scored for F&F, Theresa Ryan assisted and Karen Lo, Laetitia Lutts and Lynda Wilson had strong games.

Atty. Rona Goodman topped Ink Spot, 3-1, as Katie Kelly scored twice and Colleen Nichol once. Alexis Miranda, Katie McEvoy and Janet Yankum had assists and Julie Beers, Kerrin Griffin and Caitlyn Nichol had fine games. Rebecca Favorito scored for Ink Spot and Sheila Halloran, Jennifer Corner and Kristin Keeley played well.

Kristen Lee's goal gave Presidents Pharmacy a 1-0 decision over Peter Skoler DMD. Catherine O'Donnell Catherine O'Donnell assisted and Patty Casinelli, Jocelyn Moran and Sara Houghton had fine games. For Skoler Carol O'Neil, Jessica Kearney, Morgan Peterson and Stephanie Quirepel played well.

Boys under 14: Matt Lebo and Joe Watson nad two goals each to lead Hohman Oil to a 6-4 win over USA Realty. John Sullivan and John Barron had a goal each and Joe Flores, Steve Wilson, Mark Miller, John Sullivan and Lebo had assists. Chad Fitzpatrick scored twice and Jason Lumaghini and Colin Shea once each for USA. Shea had two assists and Fitzpatrick one. Matt Flynn, Jamie Parisi and Paul Lutts had strong games.

J.B. D'Allessandro outscored the George Burke Club, 6-5, led by Robbie Bell's hat trick. Carlos Ashmanskas, Brian Doyle and Russ Corner had a goal each. Corner had three assists and Brian Brownell, Bell and Doyle one each. Goalie Matt Norton and Alex King played well. Jim Finn had a hat trick and Mike Shaw two goals for Burke. Bard Hajrizaj had two assists and Jim Hasson and Finn one each. Scott Staiti had a fine game.

Deware Funeral Home toppled South Shore Building Trades, 6-4, with T.J. Miller and Joe Miller having two goals apiece and Steve Marks and Randy Feetham one each. Joe Miller had three assists and T.J. Miller two and Sean Burke and Shaun Walsh played well. Paul Hussey, Matt Grahan, Billy Walker and Mike Cremin scored for Building Trades, Cremin had two assists and Mike Turner and Mark Stanton one each and Billy Deshler and Bill Martin had fine games.

Girls under 14: Flower Loft defeated Quincy Adams Restaurant, 6-2, as Barbara Ryan scored two goals and Liz Bennett, Dorothy Cronin, Stephanie Collins and Leann Martin one each. Ryan had two assists and Cronin, Sarah Towne, Joselyn West and Martin one each. Cheryl Ann Smith and Michelle Boneck had strong games. Kelley McVeigh and Daniell Duncan scored for Quincy Adams. Lauren Koch and Mary Chenette had assists and Catherine Koch played well.

That's Italian outlasted Fire Extinguisher. 11-8, as Kerry Duffy had a hat trick, Jill O'Connell and Betsey Stone two goals each and Heather Schatzl, Katie Miller, Kerry Higgins and Eileen Mawn one each. Marcia Hern had a fine game. Kathleen Burke and Meagahn Spillane had hat tricks for Extinguisher and Rema Ashmanskas and Becky Mackey a goal each. Erin Tormey and Marisa Ross had assists and Ashley Peterson and Erin O'Brien had fine games.

Boys under 8: Christopher Lee, Keith Flaherty and Michael McNulty had fine games for Colonial Federal Savings as did Eric Lo, Jake McQuinn and Scott Flaherty for Sheriff's Junior Deputies.

Danny Graham, Geoffrey King and Alexander Mendez played well for Henley Carpet and Matthew Palmer, Joseph Steniford and Patrick Casper had strong games for Continental Cable.

Timmy Lally, John Irvine and Tyler LaGrotteria played well for Lagro Systems and did Matthew McNeill, Patrick Carnell and Peter Mullin for Harry's Pizza and Seafood.

Timothy Randall, Jonathan Dakoulas and Carl Morris stood out for Quincy Fire and Kevin Richardson, James Sheehan and Brian McGovern had fine games for the Labor Guild.

Ben Kelleher, Colin Mooney and Mark Hastings played well for BFI as did Sean Sullivan, Ian Jorgenson and Jake Ryder for Bruce Pestill.

John Nardone, John Fitzgerald and Robert Gardner had fine games for the Paul Harold Club and Steve Olson, Andrew McCallister and Eric O'Dea played well for Reggie's Oil.

Joe Morris, Josh Hersey and Richard Stone played well for Mul's of So. Boston and Mike Ainsley, Tim Chiachi and Dave Redfern had fine games for Quincy Savings Bank.

Brian Sorenson, Brandon Ranalli and James Contino had fine games for DeWolfe of N.E.

Girls under 8: Kaitlyn Faherty, Maria Moscato and Breanne Therrien stood out for Blue Hills Spring Water as did Nancy Bedore, Caroline Radzik and Katelyn Keeley for Colonial Federal Savings.

Erika Djerf, Jill MacIsaac and Meehan McPhee were standouts for Quincy PAL and Meredith Mitchell, Jessica Carella and Caitlyn Callahan played well for Bolea Funeral Home.

Kaila Saxe, Christina Lupo and Stephanie McCue had fine games for Hamel, Wickens & Troupe as did Lauren DiPetro, Jamie Moran and Jessica Bjork for T-Shirt Master.

Evan Allen, Thea DeLucia and Lisa Fitzgerald played well for Berry Insurance and Samantha Amodeo, Rebecca Anglehart and Jennifer Baldock had fine games for Wollaston Business.

Jessica Johnston, Caroline Shields and Cassie Djerf played well for T.P. McDonald as did Katie Walsh, Lauren Beaton and Christine Benoit for Sunshine Fruit Peaches.

Emily Haskins, Melissa Spillane and Mary-Helene Lombard had strong games for Quincy Rotary and Beth Goodrich, Colby Morrisey and Erin Lynch stood out for Morrisey Senators.

Degan Road Race Raises $4,100 For Three Charities

The recent Bill Degan Memorial Road Race raised $4,500, of which $4,100 was donated to three charities which were favorites of the late Bill Degan, a North Quincy native and U.S. marshal who was killed in the line of duty last year.

Toys for Tots received $1,800; the Quincy Police Department's Drug and Alcohol Resistance Education (DARE) program received $1,800; and $500 to the Marines.

The remaining $400 will be used to help coordinate and set up next year's race. This year's race attracted more than 300 runners.

Executive Hockey

Grump's, Bearing Tie

Grumpy's Pub and South Shore Bearing played to a 3-3 tie in Quincy Executive Hockey League action at the Youth Arena.

Bill Cahill had two goals and Steve Dyment one for South Shore and Dan Cronin and Jack Aldred had assists. Rick Joyce, John McCarthy and Dave Perdios scored for Grumpy's with two assists for Pat Clifford and one each by Kevin Harnett and Greg Viles.

Adams Sports edged Flibotte's Auto sales, 4-3, as Bob Fowkes scored twice and John Yaxter and Jack Fowkes once each. Bob and Jack Fowkes had two assists apiece and Jack Brennan and Yaxter one each. Dave Casey, Peter Oakes and Jim Cooney scored for Flibotte. Mark Paolucci had two assists and Oakes one.

Kevin Jago had two goals to lead Beacon Sports over Green Environmental, 6-4. Artie Boyle, Skip Manganaro, Art Boyle and Dave Connell had a goal apiece. Bob Goodman, Bob Fitzpatrick, Greg McNulty and Greg McInnis scored for Green and McNulty and Ferguson had assists.

In earlier games Manganaro had a hat trick to spark Beacon to an 8-5 victory over South Shore.

Artie Boyle had two goals and Jack Valle, Art Boyle, Artie Boyle and Mike Boyle one each. Jack Duffy had two assists and Mike Boyle, Art Boyle and Mark Jago one each. Scott Richardson had two goals for South Shore and Ken Gardiner, Aldred and Frankie Guest one each.

Squirt Bs Win Pair

Quincy's Squirt B hockey team posted two victories during the past week, defeating the South Shore Mohawks, 7-3, in a non-league game and topping Belmont, 3-1, in a league game.

Pat O'Donnell had an outstanding game in goal against the Mohawks and was named player of the game.

In the Belmont game Mark Glass, Joe Fitzpatrick and Kevin Patten scored the goals and Tom Maloney, Patten, Glass and Dan Sheehan had assists.

O'Donnell had another excellent game in goal and Martin McGrath, Rene Lumaghini and Frank Guest played fine two-way games. Jordan Virtue was named player of the game.

Squirt Minors Tie, 2-2

The St. Moritz Devils' Squirt Minor hockey team played a hard-fought 2-2 tie with the North Shore Raiders at the Raiders' rink in North Andover.

Kevin Lynch and Sean Sullivan scored for the Devils with an assist for Corey Rosenfield.

Devil goalie Kevin Regan was outstanding with many spectacular saves and defenseman Brett Wood turned in an excellent performance and kicked the puck away from a charging Raider to prevent a goal.

The two teams will meet again this Saturday.

Pee Wee House

Sullivan Has 4 Goals, Winter In Hat Trick

Marina Bay Taxi holds a one-point lead in the Pee Wee house League following a 6-5 victory over Keohane's.

Jesse Winter had a hat trick and Joe Vallatini, Sean Slattery and Joe Watson a goal each. Ryan Barrett and Chad Fitzpatrick had two assists apiece and Kevin Mason and Vallanti one each. Didier Alther, Pat Kenney and Spike Bertucci scored for Keohane's and Sean McCusker, Ryan Murray and Ashley Rowerdink had assists.

Mike Sullivan had four goals to lead the Morrissey Club to an 8-3 victory over Skinner's Winners. John Sullivan had two goals and Mike Cunniff and John Katsarikas one each. Katsarikas had three assists, Chris Griffin two, John Sullivan two and Chris Lumaghini and Mike Sullivan one each. Sean Fitzgerald scored twice and Billy Griffin once for Skinner's. David Noonan had two assists and Bob Harvey and Sean Garvey one each.

Colonial Federal and Neponset Valley Survey tied, 4-4. Paul Markarian, Sean Haidul, Ryan Krueger and Adam Smith scored for Colonial Federal. Billy Connolly had two assists and Kiva Tupe and Jon Healy one each. Mike Powers had two goals and Stephanie Allen and Nick Pizziferri one each for Neponset Valley. Mike Chenette, Kevin and Brian Lynch and Sean LeFebvre had assists.

The standings: Marina Bay Taxi, 3-0-0; Colonial Federal, 2-0-1; Morrissey Club, 2-1-0; Skinner's Winners, 1-2-0; Neponset Valley, 0-2-1; Keohane's, 0-3-0.

BOBBY BLIGH hits the finish line first in the men's division of the Fowler House Road Race while Karen Djerf finishes first in the women's division. Both set course records.

(Quincy Sun photos by Tom Gorman)

Bligh, Djerf Fowler Winners

The Fowler House Cafe of Quincy recently held its sixth annual road race with over 170 runners and 50 walkers taking part.

The race is held to benefit handicapped children and $4,000 was raised to help the South Shore Association for Retarded Children and the Parkview Homes in Framingham, a home for handicapped children.

Co-sponsors with the Fowler House were August A. Busch, Roxie's Market, Dr. Stephen Abramowitz, Baskin-Robbins, Bella Produce and Liberty St. Auto Body, all of Quincy.

Special donations from Reggie's Oil Co. and the South Shore Children's Fund were welcomed with thanks by the race committee.

The Quincy Police and Auxiliary Police donated their time to make the run smooth and safe.

Two $50 gift certificates were given by the Fowler House to the overall winners, who set course records, Bobby Bligh (25:08) and Karen Djerf (30:42).

Dave Donahue was second among the men's overall finishers and John Saville was third. Beth Wright was second among the women and Gayle Laing third.

The top finishers in the various categories were as follows:

Men's under 21: 1, Edward Healy (39:59). Women's under 21: 1, Dale Parry (38:42).

Men's 21-29: 1, Bill Newsham (28:12); 2, Shum Yee; 3, John Werners. Women's 21-29: 1, Karen Rudack (34:00); 2, Nancy MacDonald; 3, Kathleen Dunn.

Men's 30-39: 1, Stephen Dowd (27:08); 2, Chris Burgess; 3, Vincent Chiappetta. Women's 30-39: 1, Meredith Ford (33:37); 2, Carolyn Mullaney; 3, Nora McGrath.

Men's 40-49: 1, Stephen DeSisto (26:53); 2, Bill Meaney; 3, John Mortel. Women's 40-49: 1, Irene Brophy (40:11); 2, Pat Sampson.

Men's 50-59: 1, Paul McCarthy (28:18); 2, Dick Dimino; 3, Tom Wright. Women's 50-59: 1, Sue Moody (39:23).

Men's 60 and over: 1, Vincent Chiapetta (37:05); 2, John DiFranco; 3, Edward Damish.

Braintree Post Office (Bligh, Saville, Burgess, Chiappetta and Mike Gallagher) was the team winner, followed by Heaven's Rest of Marshfield, J.T.'s team of Quincy, Fowler House and 126th Signal Battalion of Quincy.

Squirt House

Johnson, Green Tied For Top

Johnson Motor Parts and Green Environmental remained in a tie for first place in the Squirt House League with their third straight victory.

Johnson topped Doran & Horrigan, 7-3, as Shaun Flaherty and Mark Giese scored two goals apiece and Tom Hughes, Joe Cronin and Frank Curreri one each. Dom Papile had three assists and Cronin and Hughes one each. Mike Conley scored twice and Marty McGrath once for Doran and Jim Cashins and Kyle Piazza had assists.

Green walloped Burgin Platner, 12-5, as Pat O'Donnell had a hat trick, Shane Kabilian, Ryan Graeber and Jordan Virtue two goals each and Joe Callahan, Andrew Nestor and Mark Tetreault one apiece. Callahan had two assists and Virtue, Andrew Mahoney, Robert Rice, O'Donnell and Kabilian one each. Dan Kennedy had two goals and Brian Keefe, Matt Reggianinni and Matt Glynn one each for Burgin. Scott Markarian had two assists and Sean Fennelly and Reggianinni one each.

Kria Farr's hat trick led Granite Auto Electric over the Quincy Sun, 7-3. James Mateu, Jon Paquette, Mike Maloney and Paul Flynn had a goal each. Far had two assists and Paul Zenga, Steve Goff, Derek Whitman and Flynn one each. Johnny Ryan, Joe Jackson and David Germain scored for the Sun and Mike Campanale and Matt Conso had assists.

The standings: Johnson Motor, 3-0-0; Green Environmental, 3-0-0; Quincy Sun, 1-2-0; Burgin Platner, 1-2-0; Granite Auto, 1-2-0; Doran & Horrigan, 0-3-0.

Mite House

McKeon, Young Rack Up Hat Tricks

Billy McKeon's hat trick sparked Granite Rail Pizza to a 4-3 victory over Lydon-Russell in Mite House League action.

Josh Giordani had the other goal. Ryan Conley and Brendan Conley had three assists each and Bob Donovan one. Tommy Walsh, Brian Lynch and Joe Thorley scored for Lydon and Walsh and Steve O'Brien had assists.

Purdy's Ice Cream topped Saktesmith, 8-6, as Ken Young had a hat trick, Matt Grazoiso and Steve Dunn two goals apiece and Mike Brewster one. Brewster and Grazioso had three assists apiece, Young two and Dunn one. John Segalla had four asists, John Segalla and Chris Sheehan two each and Sean Moriarty one.

Barry's Deli blanked the Paul Harold Club, 2-0, on goals by Matt Peters and Justin Swierk. Ryan McFarland had two assists. Goalie Andy Ross recorded the shutout.

Samoset pharmacy defeated Campbell's Auto Service, 6-1, as Steve Kelley and David Boncek had two goals apiece and Billy Ryan and Tim Sommers one each. Kelly, Richard Stone, Dan Davis, Ryan and Jon Archambault had assists. Kevin Richardson scored for Campbell's.

Kimmell Defensive Back At Bentley

Former Quincy High player Todd Kimmell is a junior defensive back for the Bentley College football team, which last week won its 16th straight regular season game with an easy win over Sacred Heart University.

Bentley has an 8-0 record and has the nation's fourth longest regular season winning streak.

NEWSCARRIERS WANTED
Here's a chance to earn extra money by building a Quincy Sun home delivery route.
Telephone: 471-3100

ED COLETTA
OF COLETTA BROS.,
NO. QUINCY IS NOW
ASSOCIATED WITH HARBOR
ENGINE CO. OF 97 LIBERTY
STREET, QUINCY MA.
TEL: 471-5755
AUTO REPAIRS

WANTED
Sports - News Writer
To cover Schoolboy Sports
and Local News
The Quincy Sun
1372 Hancock St., Quincy
471-3100

THE SKATE SHOP
at Quincy Youth Arena
Expert Skate Sharpening
Hockey - Figure - Goalie
Custom Radius - Skate Repair
Name Brand Hockey Equipment Cheap
Mon-Fri 5:15 PM to 9:00 PM
Sat-Sun 7 AM to 7 PM
N.H.L. Jerseys, Hats, Gift Ideas
60 Murphy Drive 773-4956

LEGAL NOTICE

COMMONWEALTH OF MASSACHUSETTS
THE TRIAL COURT
THE PROBATE AND FAMILY COURT
Norfolk Division
Docket No. 93P2545A1
Estate of EDWARD J. HYDER
late of QUINCY
In the County of NORFOLK

NOTICE

A petition has been presented in the above-captioned matter praying that MICHAEL J. HYDER of JERICHO in the State of VERMONT and MICHELE E. HEBERT of PEMBROKE in the County of PLYMOUTH be appointed administrators of said estate without surety on the bond.

If you desire to object to the allowance of said petition, you or your attorney must file a written appearance in said Court at Dedham on or before ten o'clock in the forenoon on December 8, 1993.

Witness, Robert M. Ford, Esquire, First Justice of said Court at Dedham, the twenty-fifth day of October, in the year of our Lord one thousand nine hundred and ninety-three.

THOMAS PATRICK HUGHES
Register of Probate

11/4/93

LEGAL NOTICE

COMMONWEALTH OF MASSACHUSETTS
THE TRIAL COURT
THE PROBATE AND FAMILY COURT
Norfolk Division
Docket No. 93P2507GI

NOTICE OF GUARDIANSHIP of MENTALLY ILL

To PAUL A. DRISCOLL of QUINCY in said County and all persons interested in the estate of PAUL A. DRISCOLL and to the Massachusetts Department of Mental Health, a petition has been presented in the above-captioned matter praying that EILEEN M. ANDREWS of QUINCY in the county of NORFOLK be appointed guardian of mentally ill with surety on the bond.

If you desire to object to the allowance of said petition, you or your attorney must file a written appearance in said Court at Dedham on or before ten in the forenoon on December 1, 1993.

WITNESS, Robert M. Ford, Esquire, First Justice of said Court at Dedham, this nineteenth day of October, in the year of our Lord one thousand nine hundred and ninety-three.

THOMAS PATRICK HUGHES
Register of Probate

11/4/93

LEGAL NOTICES

DEP ..ATMENT OF ENVIRONMENTAL PROTECTION
WATERWAYS REGULATION PROGRAM
Notice of License Application pursuant to M.G.L. Chapter 91
Waterways License Application No. W93-1763
James & Jean Conso

Notification Date: November 15, 1993

Public Notice is hereby given of the application by James & Jean M. Conso to maintain a retaining wall at 83 Pawsey Street, in the Municipality of Quincy, in and over the waters of Rock Island Cove. The proposed use of the structure(s) and/or fill is to provide shoreline stabilization for the protection of existing structures.

The Department will consider all written comments submitted thirty (30) days subsequent to the "Notification Date" in order to decide whether to grant authorization for the proposed activity pursuant to G.L. Chapter 91. A public hearing may be held upon request by the Municipal Official. Furthermore, a municipality, ten citizen group or any aggrieved person that has submitted written comments may also petition to intervene to become a party before the close of the comment period. Failure to submit each petition will result in the waiver of any right to an adjudicatory hearing. Further information regarding this application may be obtained by contacting the Division at (617) 292-5695. Plans and documents for this application are on file with the Department for public viewing, by appointment only, at the address below. Written comments must be submitted to: John A. Simpson, Section Chief, DEP/Waterways Regulation Program, One Winter Street, 8th Floor, Boston, MA 02108.

11/4/93

DEPARTMENT OF ENVIRONMENTAL PROTECTION
WATERWAYS REGULATION PROGRAM
Notice of License Application pursuant to M.G.L. Chapter 91
Waterways License Application No. W93-1762
James & Jean Conso

Notification Date: November 15, 1993

Public Notice is hereby given of the application by James & Jean M. Conso to maintain a wall, pier, ramp and float at 131 Rockland Street in the Municipality of Quincy, in and over the waters of Rock Island Cove. The proposed use of the structure(s) and/or fill is to provide noncommercial docking and boating access to navigable waters and is a water-dependent use project.

The Department will consider all written comments submitted thirty (30) days subsequent to the "Notification Date" in order to decide whether to grant authorization for the proposed activity pursuant to G.L. Chapter 91. A public hearing may be held upon request by the Municipal Official. Furthermore, a municipality, ten citizen group or any aggrieved person that has submitted written comments may also petition to intervene to become a party before the close of the comment period. Failure to submit each petition will result in the waiver of any right to an adjudicatory hearing. Further information regarding this application may be obtained by contacting the Division at (617) 292-5695. Plans and documents for this application are on file with the Department for public viewing, by appointment only, at the address below. Written comments must be submitted to: John A. Simpson, Section Chief, DEP/Waterways Regulation Program, One Winter Street, 8th Floor, Boston, MA 02108.

11/4/93

LEGAL NOTICES

COMMONWEALTH OF MASSACHUSETTS
THE TRIAL COURT
THE PROBATE AND FAMILY COURT
Norfolk Division
Docket No. 93P2564E1
Estate of JOHN L. GIZZARELLI, Sr.
late of QUINCY
In the County of NORFOLK

NOTICE

A petition has been presented in the above-captioned matter praying that the last will of said decedent be proved and allowed and that JOHN L. GIZZARELLI, Jr., of SHARON in the County of NORFOLK be appointed executor named in the will without surety on the bond.

If you desire to object to the allowance of said petition, you or your attorney should file a written appearance in said Court at Dedham on or before 10:00 in the forenoon on December 8, 1993.

In addition you should file a written statement of objections to the petition, giving the specific grounds therefore, within thirty (30) days after the return day (or such other time as the Court, on motion with notice to the petitioner, may allow) in accordance with Probate Rule 16.

Witness, Robert M. Ford, Esquire, First Justice of said Court at Dedham, this twenty-fifth day of October, one thousand nine hundred and ninety-three.

THOMAS PATRICK HUGHES
Register of Probate

11/4/93

LEGAL NOTICE

COMMONWEALTH OF MASSACHUSETTS
THE TRIAL COURT
THE PROBATE AND FAMILY COURT
Norfolk Division
Docket No. 93P2500E1
Estate of EDWARD W. BERRIMAN
late of QUINCY
In the County of NORFOLK

NOTICE

A petition has been presented in the above-captioned matter praying that the last will and codicil of said decedent be proved and allowed and that QUINCY SAVINGS BANK of QUINCY in the County of NORFOLK be appointed executor named in the will without surety on the bond.

If you desire to object to the allowance of said petition, you or your attorney should file a written appearance in said Court at Dedham on or before 10:00 in the forenoon on December 1, 1993.

In addition you should file a written statement of objections to the petition, giving the specific grounds therefore, within thirty (30) days after the return day (or such other time as the Court, on motion with notice to the petitioner, may allow) in accordance with Probate Rule 16.

Witness, Robert M. Ford, Esquire, First Justice of said Court at Dedham, this nineteenth day of October, one thousand nine hundred and ninety-three.

THOMAS PATRICK HUGHES
Register of Probate

11/4/93

LEGAL NOTICES

COMMONWEALTH OF MASSACHUSETTS
THE TRIAL COURT
THE PROBATE AND FAMILY COURT
Norfolk Division
Docket No. 93P2538E1
Estate of ESTHER WHITING
late of QUINCY
In the County of NORFOLK

NOTICE

A petition has been presented in the above-captioned matter praying that the last will of said decedent be proved and allowed and that RUTH WHITING MAYO of FALMOUTH in the County of BARNSTABLE be appointed executrix named in the will without surety on the bond.

If you desire to object to the allowance of said petition, you or your attorney should file a written appearance in said Court at Dedham on or before 10:00 in the forenoon on December 8, 1993.

In addition you should file a written statement of objections to the petition, giving the specific grounds therefore, within thirty (30) days after the return day (or such other time as the Court, on motion with notice to the petitioner, may allow) in accordance with Probate Rule 16.

Witness, Robert M. Ford, Esquire, First Justice of said Court at Dedham, this twenty-fifth day of October, one thousand nine hundred and ninety-three.

THOMAS PATRICK HUGHES
Register of Probate

11/4/93

COMMONWEALTH OF MASSACHUSETTS
THE TRIAL COURT
THE PROBATE AND FAMILY COURT
Norfolk Division
Docket No. 93P260E1
Estate of SARA MACWILLIAMS
AKA: SARAH MACWILLIAMS
and SALLY MACWILLIAMS
late of QUINCY
In the County of NORFOLK

NOTICE

A petition has been presented in the above-captioned matter praying that the last will of said decedent be proved and allowed and that VERNA C. MURRAY of PLYMOUTH in the County of PLYMOUTH be appointed executrix named in the will without surety on the bond.

If you desire to object to the allowance of said petition, you or your attorney should file a written appearance in said Court at Dedham on or before 10:00 in the forenoon on January 26, 1994.

In addition you should file a written statement of objections to the petition, giving the specific grounds therefore, within thirty (30) days after the return day (or such other time as the Court, on motion with notice to the petitioner, may allow) in accordance with Probate Rule 16.

Witness, Robert M. Ford, Esquire, First Justice of said Court at Dedham, this twenty-fifth day of October, one thousand nine hundred and ninety-three.

THOMAS PATRICK HUGHES
Register of Probate

11/4/93

LEGAL NOTICES

COMMONWEALTH OF MASSACHUSETTS
THE TRIAL COURT
THE PROBATE AND FAMILY COURT
Norfolk Division
Docket No. 93P2506C1

NOTICE OF CONSERVATORSHIP

To HELEN C. FOX of QUINCY in said County and all persons interested in the estate of HELEN C. FOX and to the Massachusetts Department of Mental Health, a petition has been presented in the above-captioned matter praying that JOHN A. FOX, Jr. of CHESTER in the state of PENNSYLVANIA be appointed conservator with surety on the bond.

If you desire to object to the allowance of said petition, you or your attorney must file a written appearance in said Court at Dedham on or before ten o'clock in the forenoon on December 1, 1993.

WITNESS, Robert M. Ford, Esquire, First Justice of said Court at Dedham this nineteenth day of October, in the year of our Lord one thousand nine hundred and ninety-three.

THOMAS PATRICK HUGHES
Register of Probate

11/4/93

COMMONWEALTH OF MASSACHUSETTS
THE TRIAL COURT
PROBATE AND FAMILY COURT DEPARTMENT
Norfolk Division
Docket No. 93P2207A1

Notice Of Fiduciary's Account

To all persons interested in the estate of Sigurd Olaus Hansen, late of Quincy, in the county of Norfolk.

You are hereby notified pursuant to Mass. R. Civ. P. Rule 72 that the first and final account(s) of Francis M. Doran Jr., Administrator, (the fiduciary) of said estate has been presented to said Court for allowance.

If you desire to preserve your right to file an objection to said account(s), you or your attorney must file a written appearance in said Court at Dedham on or before the twenty-fourth day of November, 1993 the return day of this citation. You may upon written request by registered or certified mail to the fiduciary, or to the attorney for the fiduciary, obtain without cost a copy of said account(s). If you desire to object to any item of said account(s), you must, in addition to filing a written appearance as aforesaid, file within thirty days after said return day or within such other time as the Court upon motion may order a written statement of each such item together with the grounds for each objection thereto, a copy to be served upon the fiduciary pursuant to Mass. R. Civ. P. Rule 5.

WITNESS, Robert M. Ford, Esquire, First Justice of said Court at Dedham this twenty-sixth day of October, 1993.

THOMAS PATRICK HUGHES
Register of Probate

11/4/93

LEGAL NOTICES

COMMONWEALTH OF MASSACHUSETTS
THE TRIAL COURT
THE PROBATE AND FAMILY COURT
Norfolk Division
Docket No. 93P2479A1
Estate of PAULINE V. BYRNE
late of QUINCY
In the County of NORFOLK

NOTICE

A petition has been presented in the above-captioned matter praying that ROSEMARY SULLIVAN of HINGHAM in the County of PLYMOUTH be appointed administratrix of said estate without surety on the bond.

If you desire to object to the allowance of said petition, you or your attorney must file a written appearance in said Court at Dedham on or before ten o'clock in the forenoon on December 1, 1993.

Witness, Robert M. Ford, Esquire, First Justice of said Court at Dedham, the nineteenth day of October, in the year of our Lord one thousand nine hundred and ninety-three.

THOMAS PATRICK HUGHES
Register of Probate

11/4/93

COMMONWEALTH OF MASSACHUSETTS
THE TRIAL COURT
PROBATE AND FAMILY COURT DEPARTMENT
Norfolk Division
Docket No. 90P1121E1

Notice of Fiduciary's Account

To all persons interested in the estate of Joseph R. Corrigan, late of Quincy, in the county of Norfolk.

You are hereby notified pursuant to Mass. R. Civ. P. Rule 72 that the first and final account(s) of Edward J. Fitzwilliam Jr. as Executor (the fiduciary) of said estate has been presented to said Court for allowance.

If you desire to preserve your right to file an objection to said account(s), you or your attorney must file a written appearance in said Court at Dedham on or before the seventeenth day of November, 1993 the return day of this citation. You may upon written request by registered or certified mail to the fiduciary, or to the attorney for the fiduciary, obtain without cost a copy of said account(s). If you desire to object to any item of said account(s), you must, in addition to filing a written appearance as aforesaid, file within thirty days after said return day or within such other time as the Court upon motion may order a written statement of each such item together with the grounds for each objection thereto, a copy to be served upon the fiduciary pursuant to Mass. R. Civ. P. Rule 5.

WITNESS, Robert M. Ford, Esquire, First Justice of said Court at Dedham this twentieth day of October, 1993.

THOMAS PATRICK HUGHES
Register of Probate

11/4/93

CLASSIFIEDS

EVERYBODY'S MARKETPLACE

FOR RENT

HALLS FOR RENT
Newly Renovated
Sons of Italy Social Center
Golden Lion Suite
Capacity - 300
Venetian Room
Capacity - 140
Call 472-5900
TF

HALL FOR RENT
Nickerson Post No. 382
American Legion, Squantum, MA
Handicapped Accessible.
Capacity 90 or less.
Call 328-9824
Monday through Saturday 4-7 pm TF

A NEW HALL
Now under construction on Quarry St., available early 1994 for weddings, showers, meetings, banquets.
QUINCY ELKS
472-2223 TF

HALL FOR RENT
North Quincy K of C Building
5 Hollis Avenue
For information please call
767-0519 TF

2 HALLS FOR RENT
1 suitable for large functions (350+ people); other suited for smaller functions (120 people). Call the George F. Bryan Post
472-6234 12/30

PERSONAL

THANK YOU
St. Jude and Sacred Heart of Jesus for prayers answered.
M.G.M. 11/4

THANK YOU GOD
Say 9 Hail Mary's for 9 days, ask for 3 wishes, 1 involving business, and 2 impossible. On the 9th day, publish this article and your wishes will be answered, even though you may not believe it.
P.O.D. 11/4

THANK YOU GOD
Say 9 Hail Mary's for 9 days, ask for 3 wishes, 1 involving business, and 2 impossible. On the 9th day, publish this article and your wishes will be answered, even though you may not believe it.
C.D. 11/4

THANK YOU GOD
Say 9 Hail Mary's for 9 days, ask for 3 wishes, 1 involving business, and 2 impossible. On the 9th day, publish this article and your wishes will be answered, even though you may not believe it.
M.C. 11/11

LEGAL NOTICE

COMMONWEALTH OF MASSACHUSETTS
THE TRIAL COURT
PROBATE AND FAMILY COURT DEPARTMENT
Norfolk Division
Docket No. 93P2206A1
Notice Of Fiduciary's Account

To all persons interested in the estate of Marie C. Hansen, late of Quincy, in the county of Norfolk.

You are hereby pursuant to Mass. R. C. P. Rule 72 that the first and final account(s) of Francis M. Doran Jr., Administrator (the fiduciary) of said estate has been presented to said Court for allowance.

If you desire to preserve your right to file an objection to said account(s), you or your attorney must file a written appearance in said Court at Dedham on or before the twenty-fourth day of November, 1993 the return day of this citation. You may upon written request by registered or certified mail to the fiduciary, or to the attorney for the fiduciary, obtain without cost a copy of said account(s). If you desire to object to any item of said account(s), you must, in addition to filing a written appearance as aforesaid, file within thirty days after said return day or within such other time as the Court upon motion may order a written statement of each such item together with the grounds for each objection thereto, a copy to be served upon the fiduciary pursuant to Mass. R. Civ. P. Rule 5.

WITNESS, Robert M. Ford, Esquire, First Justice of said Court at Dedham this twenty-sixth day of October, 1993.

THOMAS PATRICK HUGHES
Register of Probate
11/4/93

NEWSCARRIERS WANTED
Here's a chance to earn extra money by building a Quincy Sun home delivery route.
Telephone: 471-3100

LEGAL NOTICE

The City of Quincy, Department of Planning & Community Development, invites sealed bids on the following described city-owned property:

1. 104 Sherman Street
2. 39 Ashland Street

Bids must be submitted by 2:00 P.M., Tuesday, November 16, 1993 in the Department of Planning & Community Development, 1305 Hancock Street, Quincy, MA 02169.

Instructions to bidders are available through the Department of Planning & Community Development during normal business hours. Monday-Friday, 8:30 A.M. - 4:30 P.M.

Richard H. Meade
Director
10/28, 11/4/93

SERVICES

EXPERT LAMP REPAIR & REWIRING
GRANITE LOCK CO.
472-2177
755 SOUTHERN ARTERY QUINCY TF

BOB'S WINDOW WASHING
Gutters Cleaned & Oiled
Free Estimates
Fully Insured
479-2512 11/4

WANTED

HAND TOOLS WANTED
Wood or steel planes. Also, chisels, clamps, tool chests, old hand tools, all trades (machinist, pattern maker, watchmaker, etc.) shop lots. Also, antiquarian books, frames, paintings, crocks, lanterns. Antiques in estate lots.
1-617-558-3839 TF

WANTED
Info on Ann Mary Jean Karkas, Quincy resident 1930's. PO Box 20117, Denver, Co. 80752 11/4

FOR SALE

PROPANE
20 LB. TANK EXCHANGE
$7.99
WEST QUINCY ONLY
CURRY ACE HARDWARE
472-6250 WEST QUINCY

Save Gas and Money Shop Locally

SERVICES

A&T VACUUM
- 19.95 Overhaul Special on any vacuum
- Sewing machine repairing
- VCR repairing and cleaning
- Sharpening (scissors, knives, etc.)
- Oreck XL Vacuums $249
- Electrolux w/power nozzle $199.
- Used vacuums $45 & up

27 Beale St., Wollaston
479-5066 TF

CARPET & UPHOLSTERY CLEANING BY JK&K
My dry foam method results in!!!
- Thorough Cleaning
- Fast Drying - 1-2 Hrs.
- Surprisingly Low Rates

Insured, Free Quotes by Phone
Call Joe Pulera
471-6319 11/11

PRECISION LAMP REPAIR & REWIRING
CURRY ACE HARDWARE
472-6250 W. QUINCY 773-7711 N. QUINCY 848-1626 BRAINTREE

Tired of paying for holidays, vacation, and sick days. Enroll now. Happy, safe environment. 848-4146.
Licensed # 69500 11/18

MISCELLANEOUS

"Course In Miracles"
Discussion Group begins Tuesday nights October 26, 7-9 PM. For further info call Barbara Stackhouse 328-4321 11/4

Psychic Discussion Group
Begins Friday nights Oct. 29th 7-9 PM. Also private readings available. For further info call Barbara Stackhouse 328 4321. 11/4

SERVICES

PROFESSIONAL REPAIR WINDOWS & SCREENS
CURRY ACE HARDWARE
472-6250 W. QUINCY 773-7711 N. QUINCY 848-1626 BRAINTREE

"THE LIFE OF THE PARTY"
The Purple Dinosaur performs for any occasion
- Balloon Deliveries
- Birthday Parties
- Family Functions
- Store Appearances
- Hospital Visits

Guaranteed Best Prices
Call 847-8957
Pager: 617-226-3725 1/6

BUILDING & REMODELING
Over 25 years experience
HIGHLY COMPETITIVE PRICES
We will customize as you specify.
Additions, Kichen & Bathroom, Dormers, Replacement Windows, Decks, All types of Roofing & Siding
We do all and we do it right.
SATISFACTION GUARANTEED
J. JORDAN CONSTRUCTION, INC.
Ma. Reg. #104552
1-800-649-6720 11/25

INSTRUCTION

Educational Therapy
Individualized for children and adults. Specializing in Reading Disabilities. Have Orton-Gillingham training. Certified teacher.
Call Linda 472-5119 11/24

RETAIL

Add to your wardrobe
Inexpensively and Fashionably
Come to Diana's Attic for womens and childrens clothing at
32 Copeland St., Quincy.
328-3522 11/18

SERVICES

Your South Shore Headquarters For

Appliance Service **ON ALL MAJOR APPLIANCES**

HANCOCK TIRE & APPLIANCE
115 Franklin St., So Quincy
4/2-1710
TF

YARD WORK CO.
- Reliable Lawn Mowing Service
- Expert Bush & Hedge Trimming
- Yard Cleanup
- Fertilize Lawn
- Other Work-Ask

Experienced
FREE Estimate
Call Bill Fielding
471-6124 TF

W.F. ALLEN
Custom Cabinetmaker
Over 30 years experience
617-328-9048
Kitchens - Display Cases - Redsurfacing - Wall Units - Store Fixtures - Counter Tops
We also repair antique furniture 11/11

R. Papkey Painting
Commercial & Residential
Free Estimates
Call Bob
773-1531 1/27

R.J. JOYCE
Interior-Painting-Exterior-Wall Coverings
35 years experience
Call after 5 PM
471-4283 11/25

The Quincy Sun

MAIL TO: THE QUINCY SUN, 1372 Hancock St., Quincy, MA 02169
PAYABLE IN ADVANCE. Payment must accompany order.

RATES

1 WEEK	☐	$5.00 for one insertion, up to 20 words, 10¢ for each additional word.
3-7 WEEKS	☐	$4.60 per insertion up to 20 words for 3-7 insertions of the same ad, 10¢ each additional word.
8-12 WEEKS	☐	$4.30 per insertion up to 20 words for 8-12 insertions of the same ad, 10¢ more each additional word.
13 WEEKS OR MORE	☐	$4.00 per insertion up to 20 words for 13 or more insertions of the same ad, 10¢ each additional word.

INDEX
- ☐ Services
- ☐ For Sale
- ☐ Autos
- ☐ Boats
- ☐ For Rent
- ☐ Wanted
- ☐ Help Wanted
- ☐ Pets, Livestock
- ☐ Lost and Found
- ☐ Real Estate For Sale
- ☐ Real Estate Wanted
- ☐ Miscellaneous
- ☐ Work Wanted
- ☐ Antiques
- ☐ Coins & Stamps
- ☐ Rest Homes
- ☐ Instruction
- ☐ Day Care
- ☐ Personal
- ☐ Electrical & Appliances

☐ Enclosed is $_____ for the following ad to run _____ weeks in The Quincy Sun

COPY:_____

NO REFUND WILL BE MADE AT THIS CONTRACT RATE IN THE EVENT OF CANCELLATION.
DEADLINE: MONDAY, 5:00 P.M. PLEASE INCLUDE YOUR PHONE NUMBER IN AD.

Apollo Lighting & Electric Supply Company
South Shore's Lighting Headquarters
A Full Line Lighting and Electrical Distributor
Lamp Shades · Lamp Repairs
Hrs.: Showroom Mon-Sat 9-5 Thurs 9-8
Supply Counter Mon-Fri 7-5 Sat 8-5
767-5000
476 South Franklin St., Rt. 37, Holbrook

Mullin Says No High Speed Chase In Fatal Accident

The driver of the red Fort Escort the officers had been following, 40-year-old Marianne Sullivan of Taffrail Road--who is not related to either of the officers--was arrested at around 1000 Sea St. shortly after the accident occurred. Mullen said she apparently had continued traveling east on Sea Street when she lost control of her car and smashed into "an abutment and fence." She then deserted the vehicle and began walking down the street, Mullen said.

Although it appears there was another person in the Ford Escort before the accident, Mullen said, only Sullivan was arrested at the scene.

Clerk Magistrate Arthur Tobin said Sullivan pleaded innocent Monday in Quincy District Court to charges of operating a motor vehicle under the influence of alcohol, operating to endanger, and leaving the scene of an accident. A pre-trial conference has been scheduled for Nov. 30 at 9 a.m., Tobin added.

Mullen said that he has contacted members of both O'Leary's and Murray's families and expressed his sympathies. He paid tribute to all those who offered assistance at the scene of the accident and said that despite the tragedy, it appears that the two police officers involved in the accident followed proper procedure in the situation.

Mullen also told the City Council that in the instance of any kind of a high-speed chase, it is the policy of the Quincy Police Department to put the safety of the public before the pursuit of a suspect.

Kolson and other councillors expressed sympathy toward the victims of the accident and their families and thanked Mullen for the investigation. Kolson said the Public Safety Committee will meet "in one or two or three weeks" when the investigation is more complete.

CHRISTIAN DIOR • SOPHIA LOREN • JOAN COLLINS • VUARNET • PIERRE CARDIN
Fashion Eyewear SAVE $35
J.B. OPTICAL & HEARING AIDS
1361-A Hancock St., Quincy Sq.
773-3505 • 773-4174
Hearing Aids Complete **$499**
30 Day Trial 2 Yr. Warranty
FREE VALIDATED PARKING
1 YEAR WARRANTY ON ALL FRAMES
HALSTON • AVANT GARDE • OSCAR DELA RENTA • YVES SAINT LAURENT • TURA

Vertical Extensions On Dwellings Approved

An ordinance amendment that will allow vertical extensions to be placed on city dwellings was passed Monday night by the City Council.

Councillor Michael Cheney, who first introduced the ordinance change June 21, said the amendment will allow residents to put dormers or square off roofs on their homes. He added that such changes were allowed until a recent land court ruling that vertical extensions are not allowed in a non-conforming area.

Cheney said the decision will affect single family homes zoned Residential "A" and multi-family homes zoned Residential "B" and "C."

Buccini's **Mister SUB**
Pizza – Pasta – Subs
Syrians – Salads
Dine In or Carry Out, or Delivered
62-64 Billings Road, No. Quincy, MA 02171
Hot Line 328-9764 • 328-0266 FAX 786-9792

Bellotti Guest Speaker Tonight At Montclair-Wollaston Assn. Meeting

The Montclair-Wollaston Neighborhood Association will meet tonight (Thursday) at 7:30 p.m. at the Lutheran Church of the Good Shepherd, Harvard and West Squantum Sts., North Quincy.

Guest speaker will be State Rep. Michael Bellotti. He will discuss state issues that affect the Quincy community.

WHERE YOU BANK MAY SAVE YOU MONEY!

The South Boston Savings Bank realizes in today's economy every dollar counts even more. The list of some fees and charges shown, are excellent reasons to bank with us. Further proof of why South Boston Savings Bank is "Always the Leader"

REGULAR SAVINGS ACCOUNTS	**NO MONTHLY FEE** – $10 minimum balance is required to open account. *
NOW ACCOUNTS	Minimum balance required to open account $100.* **NO MONTHLY SERVICE CHARGE** for $750 minimum balance. Under $750 balance – $3.00 per month – .25¢ per check. **NO MONTHLY SERVICE CHARGE AND NO CHARGE FOR BASIC CHECKS FOR DIRECT DEPOSIT CUSTOMERS AND 18/65 CUSTOMERS.**
ATM ACCOUNTS	$200 minimum daiiy balance required. Monthly fee of $1 per month per card. **NO CHARGE** for inquiries, deposits and withdrawals regardless of where transaction is made.
IRA/KEOGH PLANS	**NO ANNUAL MAINTENANCE FEE NO TRANSFER FEE NO DISTRIBUTION FEE**
INFOPHONE 269-5959	**NO CHARGE – INFOPHONE** allows direct access to your account information through any touch tone phone including balance inquiries, savings and mortgage rates, banking hours and ATM locations.

MAIN OFFICE 460 West Broadway South Boston 268-2500
NEPONSET CIRCLE 740 Gallivan Blvd. 825-9090
NORTH QUINCY 440 Hancock Street 773-8100
QUINCY 690 Adams Street Lakin Square 479-9660
NEEDHAM 355 Chestnut St. 449-0210
WEST ROXBURY 1833 Centre St. 323-8000
WEYMOUTH 544 Main Street 337-1050

South Boston Savings Bank "ALWAYS THE LEADER"

* $10 minimum daily balance required on all accounts in order to earn interest

EQUAL HOUSING LENDER
Member FDIC/DIF

UNITED WAY OF MASSACHUSETTS BAY

PETE'S GRILLE
540 South St., Quincy
Near M.W.R.A. Plant
POOL - PING PONG - DARTS
Italian Pan Pizza
Special
Free Pool
Mon-Fri 11:00 a.m.-6:00 p.m.
471-9714

BE FAT FREE IN '93 LOSE EVEN MORE IN '94!
While you are using the program you don't feel hungry. You feel more energetic and you lose fat.
ALL NATURAL, SAFE & EFFECTIVE
100% GUARANTEED
Only 2 simple easy steps to follow.
"I've lost 20 pounds in 20 days." -- *Charity*
"I've lost 45 pounds in 50 days." -- *Marcia*
"I'm down 23 pounds in only 9 weeks." -- *Patty*
"I've lost 30 pounds in 12 weeks.
And I'm down several dress sizes." -- *Laura*
Mail Orders Accepted
NORMAN I. NISENBAUM, B.S.
Registered Pharmacist
215 Samoset Ave.-Quincy, MA 02169
CALL (617) 471-1963

THOMAS Crane Public Library
Box 379
Quincy, Ma. 02169

The Quinc

VOL. 26 No. 8 Thursday, November 11, 1993 30¢

QUINCY ROTARY CLUB recently held a pancake breakfast at 1000 Southern Artery. Among those serving are, from left, Anita Ricciuti, Frank Sorento, Erin Smyth, Club President Jay Asher, Glen Ferguson, Russ Johnson, Bob Curry and Marshall Goldin.
(Quincy Sun photo by Tom Gorman)

Ayers Holds Key Vote

Cahill, Cheney Deadlocked For Council Presidency

Councillors Tim Cahill and Michael Cheney reportedly are deadlocked for the City Council presidency with Ward 6 Councillor Bruce Ayers holding the deciding vote.

Five council votes are needed to win the post, the second highest city elective office to that of the mayor.

Both Cahill and Cheney have four votes each according to close sources.

Lined up with Cahill reportedly are Councillor at-large Joseph LaRaia, Ward 3 Councillor Lawrence Chretien and Ward 5 Councillor Charles Phelan, current council president who cannot succeed himself.

With Cheney reportedly are Ward 1 Councillor Peter Kolson, Ward 2 Councillor Ted DeCristofaro and Ward 4 Councillor Tom Fabrizio.

With this scenario, Ayers holds the key vote which will decide whether Cahill or Cheney will be the next council president.

"I haven't made a decision yet," Ayers told *The Sun* just before press time.

"I want to sit down with each of them and discuss Ward 6 and city-wide issues with them. I want to see what kind of a direction they plan to take the council and the city in the next two years.

"Right now it would be premature for me to say I am leaning to one or the other."

Two years ago, Ayers held the swing vote that gave the council presidency to Phelan.

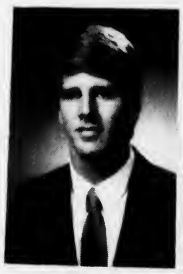

TIM CAHILL

MICHAEL CHENEY

BRUCE AYERS

Minor Changes To House Districts

Quincy Still Dominant In New Senate District

By ROBERT BOSWORTH

Quincy would remain the dominant community in a newly created Norfolk-Plymouth County senatorial district while the city's three House districts would undergo a minor shift under new redistricting plans.

The plans, adopted late Monday night by the Senate and House, were on the desk of Gov. William Weld Tuesday. The governor, who has indicated a preference for more majority-minority districts, will either approve the new plans or send them back to lawmakers for revision.

The new districts, which would remain for the next 10 years, were redrawn because of shifts in the population.

Under the Senate plan, Sen. Michael Morrissey would be placed in a new Norfolk and Plymouth Senate district. He would represent Quincy, Precincts 1-5, 8, and 10-12 in Braintree, the town of Holbrook, Precincts 3 and 4 in Abington, Precincts 1-7 in Rockland and the town of Norwell.

Morrissey would lose Precincts 6, 7 and 9 in Braintree, located in the East Braintree area, and the town of Avon. Sen. Brian MacDonald of Weymouth would pick up the remaining Braintree precincts and Sen. Paul White of Boston would add Avon.

Under the House plan, Rep. Ron Mariano would be the only Quincy legislator to lose part of his home base: Ward 3 Precinct 1 to fellow Quincy legislator Rep. Steve Tobin.

In its place, Mariano would add two precincts in Holbrook, and continue to represent his five other precincts in Quincy and six precincts in Weymouth. As a result, he would in effect represent more people in Weymouth than in Quincy.

Minor changes are also proposed for the districts of Rep. Michael Bellotti and Tobin. Bellotti and Tobin would essentially swap two precincts: Ward 5 Precinct 4 (Beechwood Knoll) would go from Bellotti to Tobin while Ward 4 Precinct 1 (West Quincy) would go from Tobin to Bellotti.

By picking up Ward 4 Precinct 1, Bellotti would also add a precinct in Randolph.

Under state redistricting guidelines, a district comprising more than one community must be contiguous. In other words, the communities within that district must share the same border at some point.

Although pleased that Quincy was not divided, Morrissey said he was outraged over the splitting of Braintree. He and other legislators were also angered by Boston-based incumbents who sought to reach their district quotas

(Cont'd on Page 5)

5 Clinics Cancelled

Enough Vaccine For One More Flu Clinic

The Quincy Health Department will hold a Flu Clinic Thursday, Nov. 18 from 2 to 3 p.m. at the John F. Kennedy Health Center, 1120 Hancock St., Quincy.

Health Commissioner Jane Gallahue said that although it was originally announced that the department had exhausted its flu vaccine supply at a clinic held last Saturday at the health center, the city was able to obtain just enough for another hour-long clinic.

The commissioner noted that the city has already held nine large public clinics (including last Saturday's) and two smaller ones for city employees. Each of the larger clinics received about 100 more people than the clinics held last year, she added.

"The reason for the increase in participation is that with the flu season predicted to come earlier than ever this year, the state Department of Public Health had recommended people to receive their vaccine by Oct. 30," she said.

Although the health department is now able to hold the additional clinic, Gallahue said, five others had to be cancelled because of the abnormally high demand for vaccine.

Those originally scheduled that will not be held include: Sawyer Towers on Martensen Street, Nov. 16; Houghs Neck Community Center, Nov. 18; Atlantic Neighborhood Center, Nov. 19; JFK Health Center, Nov. 24 and Dec. 2.

No Recount For Barry?

Sean Barry has until Friday to file for a recount in his eight-vote loss to Christine Cedrone in last week's School Committee race.

Barry had given no indication as to whether he would seek the recount at *The Sun's* press time Tuesday. Efforts to reach him were unsuccessful.

The fact he had yet to take out the necessary papers led to speculation he would not seek a recount.

City Clerk Joseph Shea said that Barry would need to obtain the names of 10 registered voters per ward for the recount. Deadline for filing the papers is Friday at 5 p.m.

SEAN BARRY

Barry could seek a city-wide recount or certain wards.

Shea estimates a city-wide recount for School Committee would cost an estimated $4,000 to $7,000.

Ron Mariano and JoAnn Bragg topped the six-candidate field with votes of 8,918 and 8,479 respectively. Cedrone took the third seat with a vote of 5,716 and Barry was fourth with 5,708.

Quincy Crisis Center Seeks Food Donations

Quincy Crisis Center, 98 Phillips St., Wollaston, is in need of food for distribution to needy families at Thanksgiving time.

Turkeys and all kinds of canned and fresh vegetables are needed and volunteers to help with delivery.

For more information, call Esther Sanger, executive director, at 471-7015.

From The Firehouse

By
Quincy Deputy Fire Chief Paul Cuddy

Fire safety is a topic that every citizen in Quincy should be aware of and try to learn more about. Statistics begin to make us aware of the seriousness of the threat of fire: four to five thousand fire deaths annually in the U.S., thousands more maimed from fire injuries, property losses in the excess of $1 billion annually. In this the first of a series of periodic articles on fire safety, I would like to relate a poem that truly depicts the horror of uncontrolled fire. The author, unfortunately, is unknown.

The Enemy

I am more powerful than the combined enemies of the world.

I have destroyed more men, women and children than all the wars of all nations.

I massacre thousands of people every year.

I am more deadly than bullets, and I have wrecked more homes than the mightiest guns.

In the U.S. alone, I steal over one billion dollars each year.

I spare no one, and find my victims among the rich and poor alike.

The young and the old, the strong and the weak.

Widows know me to their everlasting sorrow.

I loom up in such proportions that I cast my shadow over every field of labor.

I lurk in unseen places and do most of my work silently.

You are warned against me, but you heed me not.

I am relentless, merciless and cruel.

I am everywhere!

In the home, in the schools, in the factory, on land, in the air, and on the sea.

I bring sickness, degradation and death, yet few seek me out to destroy me.

I crush, I maim, I devastate.

I will give you nothing and rob you of all you have.

I AM YOUR WORST ENEMY! I AM RAMPANT FIRE!

License Board Briefs

The Quincy License Board took the following action at its meeting Tuesday:

•Granted a request from United First Parish Church, 1306 Hancock St. (Rev. Sheldon Bennett) for a permit to hold its annual fair Saturday, Dec. 4 from 9 a.m. to 4 p.m.

•Granted a request from Eastern Trading Company (Leah Crocker) for a one-day permit to hold an auction Tuesday, Nov. 30 at the Morrisette Post.

•Granted a request from Quincy Youth Baseball for a permit to conduct a Canning Drive Saturday, April 2, 1994.

•Granted a request from the North Quincy High School Soccer Boosters for a permit to conduct a Canning Drive Tuesday and Wednesday, Nov. 23-24.

•Granted a request from St. Catherine's Greek Orthodox Church, 157 Beale St. for a one-day liquor license for its annual Greek School PTA Family Dance Saturday, Nov. 13 from 8 p.m. to midnight.

•Granted a request from KBR Realty Trust d/b/a Space Age Service Inc., 450 Southern Artery (Brian Bearde) to increase its capacity for underground combustibles and flammables from 16,000 gallons to 30,000 gallons, and for an additional 2,000 gallons to be stored above ground.

•Granted a request for the transfer of the Common Victualer License of B & B Deli, 171 West St. (Brian Bersani) to Gail's Variety, 171 West St. (Gail O'Riordan).

THE LAST VOTE--Tom Gilmartin, 80, former Ward 6 City Councillor and long-time political analyst, casts his final vote in a Quincy election at the Atlantic Middle School. Gilmartin, who has been tracking Quincy politics for 60 years, has sold his Bayfield Rd. home. He and his wife will be moving to a Weymouth apartment.
(Quincy Sun photo by Robert Bosworth)

Emergency Management Bicycle Auction Saturday

Quincy Emergency Management will host an auction of use bicycles Saturday, Nov. 13 starting at 11 a.m. at the Quincy Emergency Management Garage behind the Quincy Police station.

The public may view the bicycles between 10 and 11 a.m. All bicycles are in various conditions, from virtually new to old; some are in need of repairs.

All proceeds will be used to purchase radio equipment for use by Quincy Emergency Management volunteers. All sales are cash and all sales are final.

Anyone wishing to donate a bicycle should bring it to the garage by 10 a.m. Anyone wishing to make a donation to the cause without buying a bicycle may do so also.

Ice Skating Season Starts Sunday At Shea Rink

The Quincy Shea MDC Ice Skating Rink, Willard St., West Quincy, will open to the public Sunday.

A new learn-to-skate class will be held at the rink for children age 5 and up and adults.

Group classes are held Fridays at 4 p.m. beginning Nov. 19 and Sundays at 11 a.m. beginning Nov. 21. There is also an adult class Sundays at 7 p.m. beginning Nov. 21.

Classes are for children and adults, and students are grouped according to their skill levels. There are beginner, intermediate and advanced groups with approximately seven to 10 students in each class.

Classes are taught be professional ice skating instructors specialized in group lessons.

For more information, times and dates call Bay State Ice Skating School at 965-4460.

ELEMENTARY LUNCH

Nov. 15-19

Mon: pizza, fruit juice, fresh apple, milk.

Tues: Early release day. No lunch served.

Wed: spaghetti with meatballs, vegetable, fresh baked Italian roll, fruit juice, milk.

Thurs: turkey fricassee, mashed potato, corn, fresh baked white roll, cranberry sauce, milk.

Fri: grilled cheese sandwich, tater tots, fruit juice, milk.

SECONDARY LUNCH

Nov. 15-19

Mon: pizza, green beans, apple crisp, milk.

Tues: hamburger on a roll, oven fries, fruit juice, milk.

Wed: breaded veal cutlet with mozzarella cheese, side order of pasta, fresh baked Italian roll, jello, milk.

Thurs: barbecue chicken, mashed potato, vegetable, fresh baked wheat roll, jello, milk.

Fri: grilled cheese sandwich, fresh salad, fruit juice, milk.

"GREAT ITALIAN FOOD WITH WONDERFUL SERVICE ..."

Here's what the Boston Globe (Sunday, Oct. 24) had to say about Siros Restaurant:

"It offered great Italian food with wonderful service at decent prices. The decor was hip, the bay view was picturesque, the presentation of food was creative ... Siros is all class, from its chic black chairs to the waiters' black outfits to the general friendliness of the place ... Siros is clearly destined to become a hot-spot for residents of Quincy and beyond."

Now Open For Your Dining Pleasure – Available for Holiday Functions.

Contemporary Italian Cuisine on the Boardwalk at Marina Bay

307 Victory Road
North Quincy ❖ (617) 472-4500
Open daily from 11:30 a.m. to 1 a.m.

AMERICAN EXPRESS Cards
We Welcome The American Express® Card

Parsons & Richardson
INSURANCE AGENCY, INC.
"Be Sure Now - Not Sorry Later"
OUR NEW LOCATION IS:
62 DERBY STREET, HINGHAM, MA
PO BOX 522 ACCORD STATION 02018-0522
Rear Bldg., behind SHEARSON & LEHMAN
(OFF RTE 3, EXIT 15 NEXT TO HINGHAM PLAZA)
TEL: (617)740-4070
COME BY AND VISIT OUR NEW OFFICE

CHARLIE'S MINI-MARKET
Charlie's Special
Serves 25
Imported Ham, Roast Beef, Turkey Breast, Genoa Salami, LOL American Cheese, Potato Salad, Cole Slaw, Rolls & Pickles
$39.95
Take $5.00 Off with this ad!
Land O"Lakes Cheese
$1.99/lb. with this ad
Bud & Bud Lite Suitcases
$13.25 + dep.
Offers expire 11/17/93
Call 770-3245
247 Atlantic St., North Quincy

GRANITE LOCK CO
SERVICE MOBILE
AUTO-HOME-BUSINESS
• DEADBOLTS INSTALLED
• LOCKS REKEYED
• DOOR CLOSERS
• PANIC HARDWARE
• AUTO KEYS FITTED
VISIT OUR SHOWROOM
755 SO. ARTERY, QUINCY
472-2177

Rock Concert At Armory Approved By Board

By MICHAEL WHALEN

For the second consecutive year, Squantum-based Scarborough Productions will host a rock concert at the National Guard Armory on Hancock St.

The permit for the concert was granted Tuesday by the Quincy License Board.

Virginia Sindelar, head of Scarborough Productions, said this year's concert has a second goal in addition to providing a fun-filled, alcohol and drug-free evening for area teenagers. Scarborough Productions is working in conjunction with the Committee to Establish Youth Centers, which is headed by Citywide Parents Council President and School Committee member-elect JoAnn Bragg, and proceeds from the concert will benefit the future establishment of youth centers in the city, according to Sindelar.

The concert will be held Thursday, Dec. 30 from 7 to 11 p.m. Entertainment will be provided by four bands; a local high school band, a professional Quincy band, and two professional Boston bands, she said. Pepsi-Cola will be available for refreshment, she added.

Security will be provided by National Guardsmen, state and Quincy police, as well as parent and teacher volunteers who will arrive at 6 p.m. the night of the concert, Sindelar noted. She added that the event will cost approximately $8,600 and although she is unsure where some of the funding will come from, Impact Quincy has already donated a grant of $2,500 to the concert.

City Clerk Joseph Shea, who attended last year's concert, spoke in favor of the request.

"Everything was in tip-top shape last year, although they could have had more people." Shea said. Sindelar admitted that attendance was low at last year's concert, but added that this year she hopes to fill the armory, which has a seating capacity of 800.

Police Chief Francis Mullen echoed Shea's comments.

"When people work together instead of battling one another, there's a successful mission for all," said Mullen. "I'm happy with the format, and I'm sure we'll all work together."

Tickets for the concert, which is not limited to Quincy students, are $5 apiece and will be sold at the city's high schools and at the door or may be obtained by calling 328-0677.

MIKE ALBRECHT, center, of the Beale St. Papa Gino's Restaurant, accepts a plaque for his longtime support of Quincy Recreation Department programs from Park and Recreation Board Chairman Kathleen Mitchell as Recreation Director Barry Welch looks on. Albrecht has provided sponsorships and products for such youth programs as the Reebok tennis clinic, annual arts and crafts display, six on six soccer, Pepsi Hot Shots, whiffle ball tournament, three on three basketball and other championship events sponsored by the Recreation Department. The restaurant has also assisted in the Cleaner, Greener program, the restoration of Collins Rest-A-While, and a community cleanup of Mass Fields Park.

Planning Board Postpones Home Quarters Application

Due to a scheduling conflict, the Home Quarters PUD Special Permit application will not be on the Planning Board agenda for Tuesday, Nov. 16.

The matter will be placed on the board's agenda for the next meeting after that date.

Veterans Day Regulations On Alcoholic Beverages

Regulations regarding the sale of alcoholic beverages on Veterans' Day (today) were announced Tuesday by the Quincy License Board.

Hotels, restaurants, taverns, clubs, package stores, manufacturers, wholesalers and importers may sell or deliver alcoholic beverages. In addition, package stores were allowed to stay open until 11:30 p.m. yesterday (Wednesday).

City Clerk Joseph Shea said at Tuesday's board meeting that he receives numerous calls asking about the regulations before most major holidays and he wanted to increase community awareness by announcing them publicly.

DISTINCTIVELY DEWOLFE NEW ENGLAND

EXCITING NEW EXCLUSIVE! MINT 7 YEAR OLD "COUNTRY CAPE" 18,000 SQ. FT., PRIVATE LAND LOVELY NEIGHBORHOOD OFF ADAMS. DESIRABLE FIRST FLOOR BEDROOM. MANY CUSTOM DETAILS! RUSH! $269,900. CALL 471-0005 NOW!

ATTENTION INVESTORS! EXCEPTIONAL 3 FAMILY BUSINESS ZONE, PRIME HANCOCK STREET. GREAT RENTAL WITH ENDLESS POSSIBILITIES. UNIQUE MONEY-MAKING OPPORTUNITY $200'S CALL 471-0005

YOUR HOME "OUGHT TO BE IN PICTURES," LIST TODAY AND BE FEATURED ON OUR WELCOME HOMES SHOWCASE, EVERY SAT. 11:30 AM -- CHANNEL 56

CALL 471-0005 TODAY!!!

DeWolfe NEW ENGLAND

IN QUINCY !!!
835 HANCOCK ST.

Hi Neighbor! YOU CAN DO BETTER AT COLONIAL FEDERAL.

Buying a new car?

Let Colonial put you in the driver's seat with Colonial's new

DRIVER'S SIDE FINANCING

2 YEARS 5.99% APR
24 monthly payments of $44.31 for each $1000 borrowed

3 YEARS 6.25% APR
36 monthly payments of $30.54 for each $1000 borrowed

4 YEARS 6.50% APR
48 monthly payments of $23.72 for each $1000 borrowed

COLONIAL FEDERAL SAVINGS BANK
"Your neighborhood bank!"

QUINCY 15 Beach Street 617-471-0750
EAST WEYMOUTH Corner of Middle & Washington Streets 617-331-1776
HOLBROOK 802 South Franklin Street 617-767-1776

INSURED FDIC

Corselle Salon

men & women Complete Hair, Skin & Nail Care & Waxing

Perm or Facial
$5.00 Off w/ Coupon
First time customer

Senior Citizens Special
Perm starting at
$25.00 w/ Coupon

72 Billings Road
North Quincy
472-5018
Hours: Mon-Fri 10:00-6:30
Thurs 12:00-8:00
Sat & Sun 9:00-5:00
One coupon per customer
Cannot be combined with other offers.

OPINION

The Quincy Sun

USPS 453-060
Published weekly on Thursday by
The Quincy Sun Publishing Co Inc
1372 Hancock St. Quincy Mass 02169

Henry W. Bosworth Jr., Publisher
Robert H. Bosworth, Editor

30¢ per copy. $12.00 per year by mail in Quincy
$14.00 per year by mail outside Quincy. $17.00 out of state

Telephone 471-3100 471-3101 471-3102
Second class postage paid at Boston, Mass

Postmaster Send address change to
The Quincy Sun, 1372 Hancock St., Quincy, Mass 02169

The Quincy Sun assumes no financial responsibility for typographical errors in advertisements but will reprint that part of an advertisement in which the typographical error occurs

Homelessness And Hunger Awareness Meal Nov. 20 At Sacred Heart School

A part of Homeless Awareness Month being sponsored by the Quincy Interfaith Sheltering Coalition, Sacred Heart Parish of North Quincy will host a Homelessness and Hunger Awareness Meal in the Sacred Heart School cafeteria Saturday, Nov. 20 at 5 p.m.

The meal will follow the 4 p.m. Mass and will consist of a simple dinner offering the chance to reflect on the realities of homelessness, as well as to explore some possible solutions to the situation.

There will be speakers on the subject of hunger in the state. All are welcome to attend.

There is no cost for the meal. A free-will offering will be taken to cover expenses.

Atlantic Neighborhood Assn. Schedules Health Screenings

The Atlantic Neighborhood Association, 12 Hunt St., North Quincy, has scheduled two health clinics in November.

A free eye screening for children up to age 18 will be held Thursday, Nov. 18 from 3 to 5 p.m.

The center will offer a blood pressure screening Friday, Nov. 19 from 8:30 to 10 a.m.

To make an appointment to either clinic, call 376-1381.

Red Cross Blood Drive Nov. 22

The American Red Cross South Area will hold a blood mobile Monday, Nov. 22 from 1 to 7 p.m. at Quincy Point Congregational Church, 444 Washington St.

The blood drive is open to the public.

Medically Speaking

by Michael M. Bakerman, M.D., F.A.C.C.

WHEN THE SANDMAN GOES ON STRIKE

Ever felt too tired to sleep? Do you routinely wake up too early in the morning? Years ago, you might have been matter-of-factly diagnosed with insomnia, handed a sleeping pill prescription, and sent on your way. Today the diagnosis and treatment of sleep disorders is a highly developed field, with new discoveries occurring all the time. There are three basic types of disorders: insomnia (difficulty falling or remaining sleeping), excessive daytime sleepiness, and parasomnia (unusual events, such as sleepwalking). Treatment for a sleep problem might include medication, behavior modification, and education for the patient and those close to him or her (spouses, parents, coworkers, etc.).

P.S. Sleep problems can be primary disorders or the result of other medical or psychiatric problems.

Try sipping a warm, non-caffinated beverage at bedtime, or slipping into a soothing bath in order to sleep better at night. Avoid drinking alcohol close to bedtime, however. If you would like to learn more about this topic, or about how you can help prevent heart disease, call COMPREHENSIVE CARDIAC CARE at 472-2550. We specialize in the treatment of heart problems, hypertension and cholesterol. Office hours are by appointment, and our new, more comfortable office is located in Crown Colony, 700 Congress St., Suite 2C, in Quincy. I am affiliated with Quincy Hospital and South Shore Hospitals.

Sunbeams

By Henry Bosworth

Cahill Strong Mayoral Contender

Tim Cahill's third-in-a-row first place finish in the city council at-large race last week positions him as the leading contender for the mayor's office.

CAHILL

Whether he would take on popular incumbent James Sheets or could beat him are questions without answers at this time.

But there is little doubt that if Sheets decides not to run for a fourth term in 1995, Cahill would be the man anyone else with mayoral dreams would have to beat.

Cahill topped the five-candidate field with 8,860 votes, 1,020 ahead of second place Joseph LaRaia and 1,308 in front of Michael Cheney who also has his eye in the mayor's office.

By finishing first in his third consecutive election, Cahill matched Arthur Tobin who turned that political hat trick in the 1971-73-75 elections. The next time out in 1977, Tobin was elected mayor, defeating Joseph LaRaia who was the incumbent mayor by a 5,000 vote margin.

TOBIN

So Cahill would seem to have history on his side right now.

Cheney's mayoral ambitions were somewhat dashed as he slipped in the at-large race after finishing second in the two previous elections. In finishing third this year he was only 632 votes above first time candidate Charles McIntyre.

CHENEY

Cheney's claim that "the old McIntyre machine was out to get me," has most observers shaking their heads in puzzlement. They didn't see any evidence of it. And they don't think the claim makes much sense.

If there had been a target in behalf of McIntyre, son of late Mayor James McIntyre, the most likely one would have been Joseph LaRaia.

Not because of the long-time McIntyre-LaRaia rivalry. But because LaRaia was considered by most political observers to be the weakest of the three incumbents and thus the easier of the three to move out.

Cahill and Cheney were conceded the one and two spots.

So why would McIntyre followers be out gunning for Cheney? And they weren't out gunning for LaRaia either.

McIntyre probably campaigned the hardest and longest of the five at-large candidates knocking on doors all over town. It paid off with a most impressive political debut.

Cheney's claim just doesn't seem to hold water.

❑

IF TIM CAHILL was the big winner last week, Joe LaRaia was right up there, too.

LaRAIA

He was being written off by many of the so-called experts who remembered his fourth place finish two years ago.

Only fate put him on the ballot this year as an incumbent when as the runner up in the last election he inherited the seat vacated by Patricia Toland to become assistant city clerk.

LaRaia didn't campaign well in 1991. But this year he did and he came roaring back for a new political life.

"I really worked this time," he says.

Two years ago he didn't spend much time in Wollaston but he did this year and it paid off. He also did well in Ward 6, and scored big in Wards 2 and 4 his traditional strongholds.

There is no doubt that he benefited from the fact that there were five other candidates of Italian descent on the ballot. Ethnic pride always helps.

But he deserves credit for what actually was a stunning comeback. He worked for it and it showed.

❑

CHARLES McINTYRE certainly has nothing to be ashamed of in his first bid for elective office. Even though he has a well known political name, he personally deserves a good part of the credit. He covered a lot of ground campaigning and won votes from people who didn't know his famous father and from newcomers who never heard of him.

McINTYRE

McIntyre gave Cheney a good run for the third spot, leading Cheney in Ward 2 by 28 votes, Ward 4 by 55 and Ward 5 by 189.

Cheney had a 47 note advantage over McIntyre in Ward 3 and 93 in Ward 6.

So, in those five wards, McIntyre had a 132-vote edge.

But then came Cheney's home Ward 1 which gave him 2,057 votes to McIntyre's 1,293 and assure him of the third spot. Some 610 of those votes came in his Houghs Neck stronghold, Precinct 5.

McIntyre looks like a comer.

❑

SPEAKING OF COMERS, young Michael D'Amico looks like one, too. D'Amico, who is 18 (going-on-40 we say because of his maturity) gave Ward 4 incumbent Tom Fabrizio a good race running only 277 votes short. He'll be heard from in the future.

D'AMICO

❑

PERHAPS THE MOST disappointed candidate last week was Mary Collins, former Norfolk County Commissioner and school committeewoman, who ran fifth in the city council at-large race.

COLLINS

A consistent top vote getter in the past, many observers thought she would win the third seat—the one occupied by Joe LaRaia. But it wasn't to be.

❑

CHRISTINE CEDRONE, 23 and only five years out of high school, came on strong from a fourth place finish in the preliminary election to take the third School Committee seat, edging Sean Barry by just eight votes. The Republican party has great hopes for her.

CEDRONE

❑

RON MARIANO and JoAnn Bragg didn't surprise anyone in their victories. They were considered the two strongest candidates and proved so, taking the first and second spots quite easily.

❑

THE McINTYRE-LARAIA families and forces have been Quincy's political version of the Hatfields and the McCoys for many years.

The late Mayor James McIntyre and Joseph LaRaia were long-time political enemies.

But apparently time changes things and heals old wounds.

On election night last week after the final results were in, Charles McIntyre drove over to LaRaia's home with his wife, Sheila, to congratulate LaRaia on his victory.

"I thought that was a nice gesture," says LaRaia. "That's a fine quality."

Quincy Still Dominant In New Senate District

(Cont'd from Page 1)

through the acquisition of suburban voting blocks.

Under the new plan, the number of Boston-based senators would rise from four to seven.

"The outward push into the suburbs would be unnecessary if Boston would face up to the fact that they have a declining population," Morrissey said. "Boston is now represented by seven senators making up approximately 20 percent of the Senate while the population of Boston is 10 percent of the state total."

Morrissey said he believes the new districting plan was drawn intentionally to hurt some legislators who do not support Senate President Billy Bulger. Bulger is being challenged for the presidency by Sen. William Keating who has the support of Morrissey.

"Politically, it didn't hurt me at all because I still have 80 percent of my district. I'm outraged over the entire process.

"I'm not outraged at what I got. I'm outraged at how they treated the people of Braintree," Morrissey said.

Mariano said he was disappointed to lose a Quincy precinct but realized another plan may have done further political harm to him and the city. He noted Quincy was destined to lose some representation because the 1990 federal census showed the city's population had dipped to 84,985 voters.

New House district is must equal 36,700 citizens within two and a half percent plus or minus. New Senate districts must total 150,411 or fall within the same margin of error.

"There was a plan that had me losing two precincts in Quincy and taking all of Holbrook," Mariano said Tuesday. "That would have been a real nightmare. After the first plan, I was thrilled with the second plan," Mariano said.

"I'm disappointed that I didn't keep six precincts in Quincy but I can live with it," Mariano said, adding he will work hard to learn the issues of Holbrook.

Bellotti and Tobin also gave the new plan lukewarm approval. Each said they welcome the opportunity to meet and represent new constituents.

"I didn't want to lose (Ward) 5 (Precinct) 4 but it's staying in Quincy," Bellotti said. "I'm disappointed because I've enjoyed representing these people but I look forward to representing the people of Ward 4 Precinct 1 and learning their concerns.

"Overall, relative to what has happened to a lot of other districts, I'm not disappointed."

Tobin agreed.

"I think the new redistricting plan is favorable to the City of Quincy and that's what I'm concerned about."

"I think of it as an opportunity to meet the constituents in my new precincts. I look forward to going out over the next couple of months and knocking on doors and meeting my new constituents," Tobin said.

One observer said he believes the governor will accept the House version because it creates three minority legislative districts, including the first Hispanic district. However, Weld may send the Senate plan back because it calls for only one minority district and the governor prefers at least two.

Police Log Hot Spots

Monday, Nov. 1

Break, 11:07 PM, 96 Washington St. Apartment break overnight.

Break, 2:26 PM, 167 South St. Witness reports a white male broke a window, entered apartment, and then fled in a red Dodge or Buick.

Break, 8:26 PM, 14 Putnam St.

Tuesday, Nov. 2

Break, 6:59 PM, 14 Putnam St. Open door and unlocked window found. Nothing reported missing.

Wednesday, Nov. 3

Break, 6:06 PM, 50 Woodcliff Rd.

Friday, Nov. 5

Att. Break, 11:17 AM, 973 Sea St. Cellar door broken.

Break, 12:27 PM, 21 Albion Rd. Break occurred on Nov. 3.

Break, 7:45 PM, 80 Babcock St.

Saturday, Nov. 6

Break, 9:40 AM, 64 Germain Ave.

Break, 2:22 PM, 264 Liberty St.

Armed Rob., 9:52 PM, 61 Hancock St. Domino's Pizza. Two black males, one whiter male, 6 feet tall, 170 pounds. Suspects showed a knife. $40 taken from register.

Sunday, Nov. 7

Break, 4:45 PM, 26 Langley Cir. Two bicycles stolen.

Break, 7:04 PM, 625 Quarry St.

Total for Week:

Total calls for service: 1125

Total stolen cars: 10

Total arrests: 58

If you have any information on any of the above crimes, or any crime, please contact the Quincy Police Detective Bureau at 379-1212 ext. 312. You will not be required to identify yourself, but it could help.

The 'Senior Alert' program is still available for your club or organization. Send your request to Chief Francis E. Mullen, 1 Sea St., Quincy, MA 02169. This program is free of charge by the Quincy Police Crime Prevention Unit.

RETIREMENT PLANNING SEMINAR
SUSAN M. TRUBIANO, PERSONAL FINANCIAL PLANNER AND REG. REP.

will host a free retirement planning seminar beginning at 11:00 a.m. on Thursday, Nov. 18th, at the Quincy Neighborhood Club, 27 Glendale Rd. It will be followed by a luncheon. Topics will include maintaining/improving your current lifestyle, estate planning, managing taxes, preparing for future care and a discussion of the myths and misconceptions surrounding Long Term Care and more. Seating is limited. For reservations and meal choice please contact Susan M. Trubiano at 617-843-3890.

Readers Forum

A Tribute To Paul Hogan

Editor, *The Quincy Sun:*

The recent passing of Paul Hogan should be noted by readers of *The Quincy Sun* because of the important role he played in our city.

At an age when many people would consider retiring from community activities, Paul and his wife, Agnes, became vital and active participants. I first met Paul 15 years ago at the opening of the Hancock St. headquarters of the Bellotti for Attorney General campaign. He subsequently volunteered for all our campaigns and became a cherished friend and valued political adviser.

Besides serving as chairman of our Boston fund-raiser every year, for 10 years he and Agnes coordinated our weekly Friday morning constituent tours at City Hall. In that capacity he handled constituent inquiries and eventually did the same for the City Council.

Mayor McCauley recognized Paul's abilities when he named him to the Rent Grievance Board--a position he filled with the same seriousness and fairness that he brought to all his assignments.

As an honorary ambassador of goodwill, Paul helped host a number of visiting foreign dignitaries to our city and always seemed to "speak their language," although it was Agnes interpreted for him during the reception for the Compte De la Fayette.

He was a man of unique qualities--always someone you were happy to be with. Despite a number of illnesses, he never complained and each setback seemed to make him stronger.

One can never seem to say all the right things in tribute to a deceased friend. We will always remember him--his goodness of spirit, his good example, his intolerance of prejudice and unfairness, his strong religious belief, his youthful sense of humor and his devotion to his wife, children and grandchildren.

Those who were in that circle of family and friends know how fortunate we were to share in the life of Paul Hogan.

PAUL HAROLD

(Former state Senator Paul Harold is now teaching at the University College in Cork, Ireland from where he faxed this tribute to Paul Hogan.)

WANTED
News Writer
To Cover Local News
The Quincy Sun
1372 Hancock St., Quincy
471-3100

Quincy's Yesterdays

QHA Purchases West Quincy Land For Vets Housing

Nov. 11-17, 1947 46 Years Ago

The Quincy Housing Authority signed an option to purchase three acres of land on West St., West Quincy, on which to construct 13 or 14 four-family buildings for a $400,000 veterans housing project.

Frank C. Hendry, executive secretary of the QHA, said the site, which is on land owned by Quincy police officer James J. Sullivan, has been unofficially approved by the architectural advisor of the State Housing Board.

Hendry said the authority decided to build the whole project on one site instead of scattering it around the city because of the construction economies that could be effected.

Meanwhile, the City Council passed a resolution asking the mayor to submit an additional loan order for $600,000 to bring the amount available for veterans' housing up to $1 million.

Councillor Frank N. Orcutt, who introduced the order, pointed out what Watertown was spending $1.4 million, Worcester $2 million and Springfield $1.5 million while Quincy's $4000,000 was far down the list.

Councillor David J. Crowley criticized his colleagues for their refusal to consider Snug Harbor in Germantown as a veterans' housing site, leaving the city faced with a shortage of possible locations.

"The Council did not see fit to pass anything until just before the election," he said. "Now look at some of the sites they are putting pressure on the Housing Authority to purchase — a hole, a rock pile and a swamp."

QUINCY-ISMS

James H. Mackay, president of Local 802 of the City Employees Union, asked the City Council to adopt a state law giving municipal workers a 40-hour work week . . . Chester J. Weeden, treasurer since 1935, was elected president of the Quincy Trust Co. . . . "Margie," starring Jeanne Crane, and "Hard Boiled Mahoney," with Leo Gorcey and Huntz Hall, were playing at the Regent Theater in Norfolk Downs . . . City Councillor Thomas J. Gilmartin pushed through a resolution requesting the fire chief to have at let one officer and three privates on duty at all times in the Squantum Fire Station . . . Hamburger was 45 cents a pound at Meateries, Inc., 1388 Hancock St. . . . Roberta Hopkins was installed as president of the Christian Endeavor Society Union Congregational Church . . . Capt. Edmund Genereau, director of veterans services, said the recent strike at the Fore River Shipyard cost his department between $12,000 and $14,000 in benefits . . . Dr. Victor F. Hess, the 1936 Nobel prize winner for his discovery of cosmic rays, announced that studies by scientists at Fordham College showed that Quincy granite gives off a strange new radiation due to its uranium, thorium and potassium content . . . Secretarial jobs for single women at $35 a week were offered by the Granite Trust Building, 4 Washington St., over the Bargain Center . . . House Speaker Joseph Martin of North Attleboro was honored at a reception given by the Republican City Committee at the Howard Johnson Restaurant in the Granite Trust Building . . . Paul Layne and his Boys were playing nightly at the Parkway on Hancock St. near the Neponset River Bridge . . Prof. Rudolph M. Morris of 99 Knollwood Rd., Squantum, was named registrar at Northeastern University . . . Mrs. Helen Plummer of Wollaston, who never had a gun in her hand before, won a prize in the annual turkey shoot of the Hingham Sportsman's Club . . . Mrs. Rose Mayor of 9 Roberts St., South Quincy, widow of Civil War veteran William Mayor, celebrated her 90th birthday . . . 100 watt bulbs were 15 cents apiece at the office of the Quincy Electric Light Plant and Power Co., 1533 Hancock St. . . . The City Council passed a resolution proposed by Councillor Carl Anderson to investigate food conditions at City Hospital following an election campaign charge that it was "not fit for a dog" . . . Wilbur Davis was elected master of the Granite City Grange . . . The City Council authorized the mayor to offer the New Haven Railroad $5,000 for 11,000 square feet of land behind City Hall to preserve it for municipal use.

U.S. SAVINGS BONDS

ENTRANCE SCHOLARSHIP EXAMINATION

For new students entering 9th and 10th Grades

December 4, 1993 or January 8, 1994

NO FEE IS CHARGED FOR THIS EXAM

NEWMAN PREPARATORY *FOUNDED - 1945* **SCHOOL**

245 Marlborough St., Boston, MA 02116

CO-EDUCATIONAL-GRADES 9-12

FULL AND PARTIAL SCHOLARSHIPS

to be awarded for the term beginning September 12, 1994

For information, see your guidance counselor or call

NEWMAN PREP SCHOOL (267-4530)

Fashion Show Nov. 17 At Quincy High School

The Quincy High School Heritage Program will sponsor its second fashion show, entitled "Purple Rage," Wednesday, Nov. 17 at 7 p.m. in the QHS Method Center.

Students and staff will be modeling fashions from Caryn's Corner, 1360 Hancock St., Quincy Center and from T.J. Maxx, Parkingway, Quincy.

Tickets are $5 and will be available at the door. Proceeds will benefit the Heritage Program Scholarship Fund.

Mr. Mrs. Joseph Shea Parents Of Daughter

Mr. and Mrs. Joseph Shea of Hanson are parents of a daughter, Emily Elizabeth, born July 13 at South Shore Hospital in Weymouth.

Grandparents are Mr. and Mrs. Frank Sines and Mrs. and Mrs. Robert Shea, all of Quincy.

Storyteller To Perform At Library Nov. 18

ELLEN BLOCK

Storyteller Ellen Block will appear in concert Thursday, Nov. 18 at 10:30 a.m. at the Thomas Crane Public Library, Quincy Square.

Her Children's Book Week program is recommended for children from ages 3-5 and their parents.

Block has been performing for audiences of all ages throughout New England since 1980. She has performed in Quincy several times in recent years. Her storytelling concerts for preschoolers include music as well as stories and combine both listening and participation.

The program is supported, in part, by the Quincy Arts Council, the Massachusetts Cultural Council, the National Endowment for the Arts and the Friends of the Library.

BETHANY CHURCH

Quincy Square Opp. Quincy High School

HARVEST FESTIVAL

FRIDAY, NOV. 12 • DINNER 6 PM

TICKETS $6.50 Children $3.50

FAIR OPENS 7 PM-9PM

SATURDAY NOV. 13 9AM-3PM

SNACK BAR 11:30AM-1PM

$Always Buying$

New & Old

TAJ

COIN, STAMPS and SPORTS CARDS

9 Maple St.,
Quincy, MA 02169

479-1652

Complete Line of Supplies
Free Estimates

QHS Class Of 1958 Planning Reunion

Quincy High School Class of 1958 will hold a "Thirtysomething" reunion Saturday, April 9, at the Sheraton Inn, Plymouth at Village Landing, 180 Water St., Plymouth.

The evening will begin with a cash bar at 6:30 p.m. followed by dinner at 7:30 p.m. and dancing until midnight.

For reservations, send $30 check made out to Q.H.S. Class of 1958, to Bill Parker, 63 Coolidge Ave., Weymouth, MA 02188.

For more information, contact Jeanne (Delmonico) Reardon at 773-6539 or Doloras (Cerasoli) McCray at 773-5924.

HEALTH STOP SM BRAINTREE

Health Stop./Braintree
759 Granite Street
Braintree, MA 02184
(617) 848-1950

Your Neighborhood Doctor's Office

Flu Vaccine Now Available

David Egilman M.D., MPH Board Certified in Internal and Preventive/Occupational Medicine

Mon-Fri 8 am-7 pm • Sat 8 am-1 pm
No Appointment Necessary
We submit to Blue Shield, Medicare, Medicaid and other major insurance plans

Quincy Health Stop Patients:
You may continue your medical care at Health Stop/Braintree, where your records are now available.

Harvest Dinner Saturday At United Methodist Church

A Harvest Dinner will be held Saturday at 6:30 p.m. at Quincy Community United Methodist Church, 40 Beale St.

The event, which will feature a roast beef menu, will be hosted by the church's finance committee.

Tickets are $7 for adults, $3.50 for children with a maximum of $20 per family. Reservations close today (Thursday) and may be made by calling 773-3319.

TRADITIONAL TOURS OF NORWELL

PRE-CHRISTMAS EXCURSIONS:

THE BRANDON INN, BRANDON, VERMONT
NOV. 27-28 $189
Old fashioned New England Christmas, Sleigh ride, Christmas Dinner, Caroling, 3 meals, all attractions, Overnight accomodations.

RADIO CITY CHRISTMAS SHOW DEC. 10-11 $249.99
Res. Orchestra Seats, Tour of New York, Dinner MaMa Leones, Overnight accomodations at the Milford Plaza

1 DAY KENNYBUNKPORT CHRISTMAS
SAT. DEC. 4 $45.00
Shopping Kittery Outlets, Luncheon, all Christmas Prelude Activities

1 DAY FESTVAL OF LIGHTS LA SALETTE SHRINE DEC. 7 $29.99
Full course Christmas Dinner and evening visit to view over 1/4 million lights at LaSalette Shrine

Limited Space. Call Today **659-2476**

TRADITIONAL TOURS

BRIDAL DIRECTORY

RECEPTION HALLS

STYLISH 120-SEATER DISCOVERED NEAR MARINA BAY. THOUGHT TO BE AMELIA'S.
The secret's out.

The function room at Amelia's has become one of Boston's most popular spots for weddings, showers, corporate meetings, and get-togethers of all kinds. We feature an extensive menu at affordable prices. We overlook Marina Bay and the Boston skyline. We'd like to make your next function really fly.

Please call 617-471-1453.

AMELIA'S

305 Victory Rd., No. Quincy, MA

FLORISTS

Flowers by Helen
367 BILLINGS ROAD
WOLLASTON, MASSACHUSETTS 02170
Flowers For All Occasions
Specializing in Weddings
471-3772
Certified Wedding Consultants

Quint's Florists
761 So. Artery
Quincy
773-7620

PHOTOGRAPHER

Photography McIntire's *Studio*
679 Hancock Street, Quincy
(Wollaston)
479-6888

MUSIC

Space Available

BEAUTY & SKINCARE

For Your Special Day
Image
471-9800
730 Hancock Street

BAKERY

O'BRIEN'S BAKERIES
9 Beale Street
Wollaston
472-4027

JEWELRY

LeCOLSON **Fine Jewelry**
Quality and Integrity a Tradition
The Coletti Family Al - Dave - Mark
730 HANCOCK ST., WOLLASTON 02170 786-7942

BE FAT FREE IN '93 LOSE EVEN MORE IN '94!

While you are using the program you don't feel hungry. You feel more energetic and you lose fat.

ALL NATURAL, SAFE & EFFECTIVE

100% GUARANTEED

Only 2 simple easy steps to follow.

"I've lost 11 pounds in 7 days." -- *Dorothy*
"I've lost 10 pounds in 7 days." -- *Sam*
"I've lost 20 pounds in 20 days." -- *Charity*
"I've lost 45 pounds in 50 days." -- *Marcia*

Mail Orders Accepted
NORMAN I. NISENBAUM, B.S.
Registered Pharmacist
215 Samoset Ave.-Quincy, MA 02169
CALL (617) 471-1963

Soprano, N.Q. Pianist At First Parish Sunday

Soprano Roberta Gumbel and North Quincy pianist Timothy Steele will perform Sunday at 5 p.m. at United First Parish Church, 1306 Hancock St., Quincy Center.

The event is part of the Scarborough Chamber Players' ongoing series of multi-cultural programs at the church. The program will include works by Rachmaninov, Poulenc, Schoenberg, and art songs by Black American composers Mark Fax, Noel Dacosta, Undine Moore and David Baker.

ROBERTA GUMBEL

Gumbel, originally from Kansas City, has performed with the Scarborough Chamber Players, the Boston Symphony under Kurt Masur, and Seiji Ozawa at Tanglewood and at Symphony Hall. She has appeared in Continental Cablevision's series "In Performance," performed throughout the United States, Europe, and Japan, and won a number of music awards.

Steele is an active accompanist, vocal coach, and chamber musician throughout the East Coast. He performs with the Handel and Haydn Society and has performed in Europe, China, and the former Soviet Union.

Tickets are $8, $5 for seniors and children. Those attending may also participate in Cultureshare, a program which offers free admission to an adult who brings a child. For reservations or more information call 328-0677.

Candy Cane Fair Saturday At QP Congregational

A Candy Cane Fair will be held Saturday from 9 a.m. to 2:30 p.m. at Quincy Point Congregational Church, 444 Washington St.

Featured events will include Scottish tea, crafts, Christmas and holiday decorations, tasting table, baked goods, and raffle. For children's a special Children's Shopping room and a visit with Santa will be available. Admission is free.

For more information or dinner tickets, call 773-6424.

United First Parish Alliance Meeting Nov. 17

The United Quincy Alliance of United First Parish Church will meet Wednesday, Nov. 17 at 1 p.m. in the Parish Hall for coffee and dessert.

Hostesses are Vera Carr, Lill Cullum and Edna Allen.

Imam Talal Eid of the Muslim Church will speak on "Women: Islamic Religion."

Squantum Women's Club Meeting Today

Squantum Women's Club will meet today (Thursday) at 12:15 p.m. at the First Church of Squantum, Bellevue Rd.

The meeting and refreshments will be hostessed by the Sunshine Committee.

The program will include holiday decorations from the Quincy Adams Garden Center. The event will also feature a jewelry and bake sale.

Meat Raffle

A Meat Raffle will be held Sunday, Nov. 21 at 2 p.m. at the George F. Bryan VFW Post, 24 Broad St.

Proceeds will benefit hospital work and community service.

SOCIAL

MR. and MRS. SCOTT MOORE
(Pagar Studios)

Cynthia Manupelli Wed To Scott Moore

Cynthia A. Manupelli, daughter of Mr. and Mrs. Richard Manupelli of Quincy, was recently married to Scott J. Moore. He is the son of Mrs. Priscilla McIntyre and the late Joseph Moore.

The ceremony was conducted at St. Mary's Church in West Quincy and officiated by Rev. Bryan Parrish. A reception followed at the Bayside Exposition Center in Boston.

Laura Rizzi of Quincy served as Maid of Honor.

Bridesmaids were Tracy Manupelli of Boston and Diane Greene of Pembroke.

Joseph Moore of Randolph served as Best Man.

Ushers were Richard Manupelli and Robert Manupelli, both of Quincy; David Moore of Stoughton, Daniel Moore of Randolph, Robert Moore of Avon and Stephen Moore of Quincy.

The bride, a graduate of Quincy High School, Bunker Hill Community College and Mansfield Beauty School, is employed by IDS Financial Services.

The groom, a graduate of Randolph High School, is employed by Curran's Hardware and Plumbing in Randolph.

Following a wedding trip to San Francisco, Hawaii, and Las Vegas, the newlyweds are living in Braintree.

NEWSCARRIERS WANTED

Here's a chance to earn extra money by building a Quincy Sun home delivery route.

Telephone: 471-3100

Catholic Women's Club Meeting Tonight

The Catholic Women's Club will meet tonight (Thursday) at 7 p.m. in the cafeteria of Sacred Heart School, Glover Ave., North Quincy.

Chairwomen are Annette Radzevich, Mary Costello and Rita Nutley. A Turkey Whist is planned to follow a short business meeting led by President Mary Blake. Prizes will be awarded. A Monte Carlo Whist will also take place for less serious players.

Donation of $2 is requested. All are welcome.

Wollaston Mothers' Club To Meet Nov. 18

The Wollaston Mothers' Club will meet Thursday, Nov. 18 at 7 p.m. at the Dawes House.

After a brief business meeting, members will make a holiday craft.

Dessert will be provided by the Helping Hands Committee, with Merilee McCombs and Karen MacDonald chairwoman.

There will be a craft charge.

Members are reminded of their DOVE donations.

Christmas Fair Saturday At Good Shepherd Church

Good Shepherd Lutheran Church, corner of West Squantum and Harvard Sts., North Quincy, will hold its Christmas Fair Saturday, Nov. 13 from 10 a.m. to 3 p.m.

There will be crafts, homemade goodies and more. Refreshments will be available.

Mr., Mrs. Arthur Ferris Parents Of Daughter

Mr. and Mrs. Arthur Ferris of 113 Franklin Ave., Quincy, are parents of a daughter, Kelly Michelle, born Oct. 26 at South Shore Hospital.

Grandparents are Elinor Stirling of Quincy and Mr. and Mrs. Arthur Sullivan of Medford.

DON'T REMOVE ME-IMPROVE ME!

Bathroom Resurfacing Specialists

Tubs • Tile • Sinks • Countertops

BATHTUB BEAUTY Est. 1979

Norwood, MA • 617-769-5131

Arts & Handcrafts
CRAFT BOOKS 50% OFF
12 Old Colony Ave., Wollaston

WINFIELD GIFT EMPORIUM

- Yankee Candles
- Wilton Armetale
- Dream Sicles
- Frames
- Crystal
- Margaret Furlong

Think of Us for Showers and Weddings!
OPEN YEAR ROUND
Open Tues.-Sat. 10-5, Sun. 12-5, Closed Mondays
853 Hancock St., Quincy 479-9784

Tom Ho
nail Attractions
Excellent Professional Manicurist
SPECIALS
Full Set.....$30
Refill.....$17
Manicure.....$9
"All Work Guaranteed"
(617) 774-1103 41 Billings Rd., No. Quincy (Next to Nandos)

Russell Edward's
Hairplace One
A full service hair salon
MONDAY *Women's Special* $20.00
TUES & THURS *Men's Special* $13.00
WEDNESDAY *Perm Special* Starting at $42.00
All specials include wash, cut and blowdry. Long hair slightly higher
Nail Tipping & Overlay $55
Sculptured Nails $55
Pedicures $25
Body & Facial Waxing Available
We carry a full line of hair care products
REDKEN KMS NEXXUS PAUL MITCHELL Matrix
472-1060
Corner Hancock, Chestnut Sts., 1 Maple St., Quincy

FREE ADMISSION COUPON
TO THE BEST KEPT SECRET OF THE SOUTH SHORE
NEPONSET FLEA MARKET
2 HANCOCK STREET, NORTH QUINCY, MA
472-3558
HOURS: SAT., SUN. 9 AM-5 PM
SAVE BARGAINS
Come celebrate our First Anniversary 11/13 & 11/14 with Free coffee & doughnuts. Exciting raffle & entertainment.
Take Hancock Street North -- Keep to right, do not go up highway ramp.
Directly opposite Quincy Bay Inn
Coupon expires 11/28/93
QS

THANK YOU

Ward 4 Residents
for your support
of my candidacy.

Sincerely,
MICHAEL J. D'AMICO

Christmas Parade Committee Meeting

The Quincy Christmas Festival Parade Committee was scheduled to meet last night (Wednesday) at 7 p.m. at *The Patriot Ledger*, 400 Crown Colony Drive, Quincy.

Committee Chairman George White said final action was scheduled to take place at the meeting.

The 42nd annual Quincy Christmas Festival Parade will be held Sunday, Nov. 28. Grand marshal will be Mayor Chuck Scholz of Quincy, Ill., who will be joined by his wife Becky, their two children, and Mayor James Sheets.

Save Gas and Money
Shop Locally

CHRISTINA STAFFIER

AMY PARSONS

RICH BERGERON

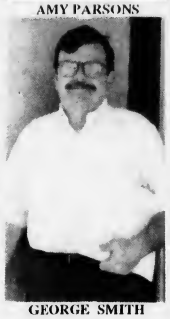

GEORGE SMITH

QHS Selects October STAR Award Winners

Quincy High School announces its October STAR Award winners.

They are: senior Christina Staffier, junior Rich Bergeron, junior Amy Parsons and faculty member George Smith.

Staffier, a varsity cheerleader, student council member and yearbook committee member, was commended for her school spirit.

Bergeron, vice president of the class, member of the AFJROTC and active on the cross country and wrestling teams, was responsible for reviving the school newspaper.

Parsons, active in drama, chorus, the Foreign Language Honor Society, newspaper and swim team, was involved with two leadership conferences and is a leader on the student council.

Smith was commended for the success of his students taking their Advanced Placement exams in economics the past two years.

Three students and one faculty member are chosen monthly for the STAR awards.

OPEN HOUSE
SATURDAY, NOVEMBER 13

At *Image* Salon

One day only,
re-opening event.

Designer cuts 10^{00}
Reg. 16^{00}

Cut & blow dry 15^{00}
Reg. 21^{00}

Walk-in for light refreshment, meet our new and friendly staff and discover . . .

When you expect the best you'll come to *Image*.

Image
730 Hancock Street 471-9800

AGNITTI INSURANCE
HOME • AUTO • BUSINESS

Anthony L. Agnitti

CALL FOR A QUOTE ON PROPER INSURANCE COVERAGE AT COMPETITIVE PRICES

770-0123

Drop In For Your Free Insurance Dictionary
No Obligation

21 FRANKLIN ST., QUINCY

LOOK CAREFULLY.
IT'S MORE THAN JUST
A GOOD RATE.

5.25%*

The **ALLEGIANCE PREFERRED ANNUITY** is more than just a competitive rate. It's also one of the safest, smartest ways to help you prepare for the future.

- It pays **HIGHER INTEREST** than most CDs and savings accounts.
- Your retirement savings will grow faster because it is **NOT TAXED** until you decide to withdraw money.
- And it's backed by John Hancock, a company with **OUTSTANDING FINANCIAL QUALITY** and excellent ratings.

To find out more on how the Allegiance Preferred Annuity can work for you, call today or fill out the coupon below.

617-786-1600 x146

*Annual rate effective on 11/5/93. Rate is subject to change without notice. Rate applies only to deposits of $25,000 or more and is guaranteed for one year from the date of deposit. Guaranteed first year rate includes 1% bonus.

For more information on ALLEGIANCE PREFERRED ANNUITY, simply complete this coupon and return to our address below.

Name _____

Address _____

City _____ State _____ Zip _____

Phone ( ) _____ CD Maturity Date / /

John Hancock

Brian J. Hill
1266 Furnace Brook Pkwy
Quincy, MA 02169
617-786-1600 x146

USA

OFFICIAL LIFE INSURANCE SPONSOR
1994/1996 U.S. OLYMPIC TEAMS

John Hancock Mutual Life Insurance Company and affiliated companies, Boston, MA 02117.

ABIGAIL'S CROSSING
GIFTS & COLLECTIBLES

Grand Opening Tuesday, November 16th, 10 AM

Country Traditional & Historic Gifts

• Possible Dream Santas • Cat's Meow Collectibles • Herbert's Chocolates • FORT Pewter Sports Gifts • Mary Engelbreit Cards & Accessories • Historic Books • Jewlery • Teachers Gifts • Christmas Gifts & Ornaments • Candy

472-5667

1350 Hancock Street, Quincy

SAME DAY SLIDES

(E-6 PROCESS)
only at
Photo Quick of Quincy
1363 Hancock St.
Quincy Center
472-7131

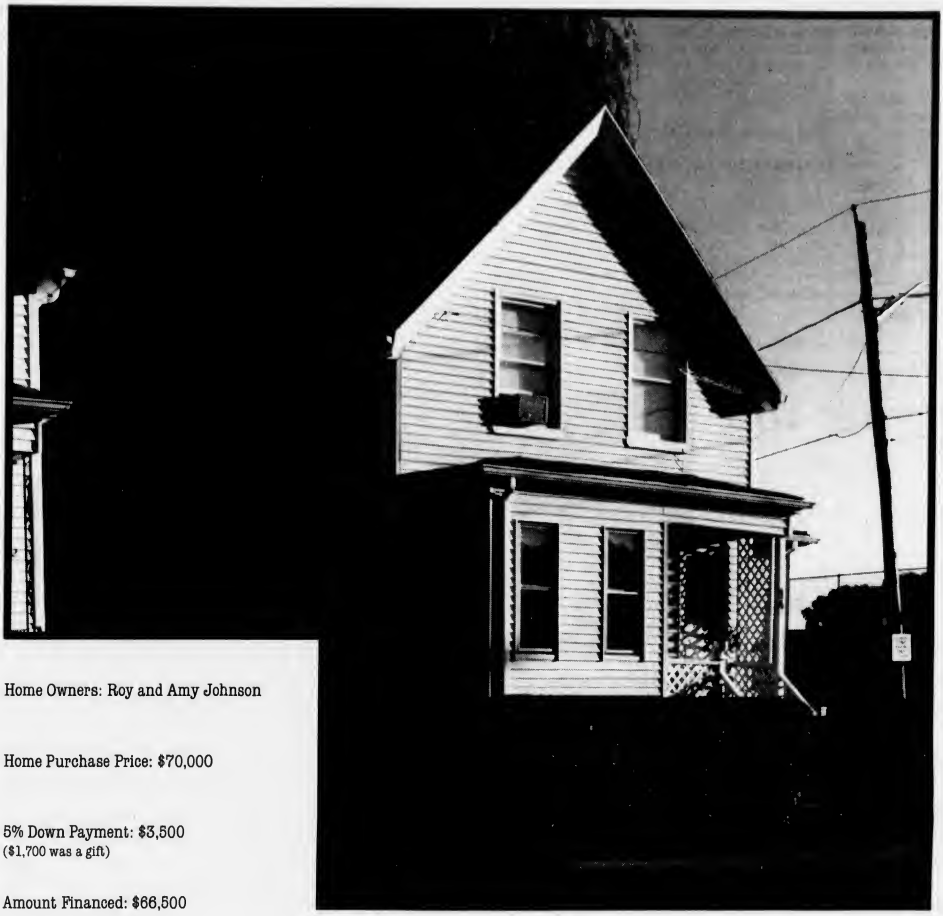

Home Owners: Roy and Amy Johnson

Home Purchase Price: $70,000

5% Down Payment: $3,500
($1,700 was a gift)

Amount Financed: $66,500

Monthly mortgage payment **$465** (7.5% APR x 30 years)

When Roy and Amy Johnson told us what they were paying to live in their three-room apartment, it didn't make sense to us either. So we took a closer look at Roy and Amy, their payment history, and their life. We saw things in Roy and Amy that other banks failed to see in their numbers. And now Roy and Amy see a future with a home. Their own home. Paying less on their monthly mortgage payment than they used to pay on their rent. If you're like Roy and Amy and would like to see yourself in a home of your own, stop by your local Fleet branch office today. Because sometimes owning your own home isn't a matter of having more money, but spending the money you do have a little differently.

Fleet Bank
A Member of Fleet Financial Group
We're here to make a difference.™

Member FDIC.

Hazard insurance is required. Available subject to maximum income limits. Typical closing costs range from $550 to $ 2,850 plus 1 point origination fee depending on state and type of property financed

QHS Open House, Council Election Nov. 18

Quincy High School will hold an Open House Thursday, Nov. 18 from 7 to 9 p.m.

Parents will have an opportunity to meet one-on-one with their son's or daughter's teachers. Faculty will discuss progress in their respective subject areas.

A School Council, required under the new Education Reform Act, will be elected. Ballots will be available in the Method Center. All are encouraged to vote for the community representatives of this council.

Anyone interested in being placed on the ballot should contact Principal Lloyd Hill as soon as possible at 984-8751.

United Way
It brings out the best in all of us.

Harvest Festival Fair Friday, Saturday At Bethany Church

A Harvest Festival Church Fair will be held Friday and Saturday at Bethany Congregational Church, Spear and Coddington Sts., Quincy Center.

An oven pot roast supper will be held Friday at 6 p.m. The fair will run from 7 to 9 p.m.

The fair will reopen Saturday at 9 a.m. and run until 3 p.m. A luncheon will be available beginning at 11:30 a.m.

The church is handicapped accessible.

Open House At NQHS For Middle School Students

An open house will be held at North Quincy High School from 7 to 9:30 p.m. Tuesday, Nov. 16, for parents and students of middle school age, grades 6,7, and 8.

The program will begin in the auditorium which is on the second floor. Following the presentation, students of the Pride Committee will conduct tours of the building for those who wish to see the facility. In each area, department heads will give brief presentations on the program of studies and course offerings. Refreshments will be served in the cafeteria, where guidance, coaching representatives, and members of the North Quincy High parents Board will be available to meet with parents and students.

Neponset Flea Market Celebrating First Anniversary

The Neponset Flea Market, a year-round weekend marketplace, will celebrate its first anniversary Friday and Saturday.

South Shore residents are invited to stop by for the celebration and to enjoy free coffee and donuts, a prize drawing and family entertainment between 9 a.m. and 5 p.m. on each day.

The flea market is located in the renovated old Mathewson Building, 2 Hancock St., bordering on the Neponset River.

Each week bargain shoppers from the South Shore and the Greater Boston area visit the marketplace to check out items ranging from antiques and collectibles to the latest in fashions.

Owned and operated by Shelby Fox Company of Quincy, the Neponset Flea Market is open year-round every weekend. It also offers miniature golf, a snack bar and hourly raffles.

Vendors offer services such as camera repair, jewelry repair, chair caning and upholstering along with gift-giving ideas for the holiday season.

Christmas Fair At HN Congregational

A Bread 'n' Basket Christmas Fair will be held Friday and Saturday in the fellowship at HN Congregational Church, 310 Manet Ave.

A ham supper will be served Friday at 6 p.m. The fair will be open from 6:30 to 9 p.m. and will include a special dessert cafe.

On Saturday, a pancake breakfast to benefit the Protestant Social Service Bureau will be served from 8:30 to 10:30 a.m. The fair will open at 9 a.m. and will include a snack bar and children's activities throughout the day. Santa will arrive at 12:30 p.m., and a Baker's Dozen Raffle Drawing will close the fair at 3 p.m.

Gift baskets, breads and sweets, hair ornaments, jewelry, items commemorating the church's 100th anniversary and more will be available on both days.

The church has an elevator for those unable to use the stairs.

Thank You
for your continued support.

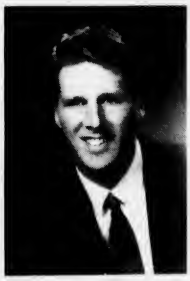

Tim Cahill
Councillor at-Large

Las Vegas Night
Friday, Nov. 19
7 pm to Midnight
St. John's Parish Hall
44 School St, Quincy, MA
To benefit Quincy Teen Mothers and Jason's Place
Cash Bar **Complementary Coffee**

THANK YOU

Dear Quincy Voter:

Thank you for your support and encouragement over the last few months of hard campaigning and on election day. We will always be grateful.

Sincerely,
Charles & Sheila McIntyre

Welcome Wagon INTERNATIONAL INC
WOULD YOUR COMPANY LIKE TO BE REPRESENTED IN OUR BASKETS?
Please call:

Judy Hingham	Barbara Quincy	Trish Hanover
749-2606	479-2587	826-3179

NEWSCARRIERS WANTED
Here's a chance to earn extra money by building a Quincy Sun home delivery route.
Telephone: 471-3100

Take the first step to a promising future
at the
Quincy College
Open House
Thursday, Nov. 18, 1993

Thinking about college?
Stop by Quincy College's Fall Open House. Have a cup of coffee with our faculty and discuss how we can help you to a promising future. Tour our Quincy Center campus or attend a free informational session.

College Informational Sessions:

Nursing Programs: How to begin a career in Allied Health	6:15
The Adult Learner: Making the transition to Higher Education	6:30
Paying for your College Education: A financial aid workshop	7:00

Call (617) 984-1700 for more information

QUINCY COLLEGE
34 Coddington Street, Quincy, MA 02169

Women and Cancer

Certain types of cancer affect only women. Join Peter Shrier, MD, Ob/Gyn and the Medical Director of Quincy Hospital's Center for Women's Health to learn more about what you, as a woman, need to know about gynecological cancers and their treatments.

Tuesday, November 16
7 pm

Quincy Hospital
Conference Room D
114 Whitwell Street
Quincy, MA

This Quincy Hospital health education program is offered free of charge as a public service.

Call (617) 773-6100, Ext. 4016 for reservations

Quincy Hospital
Women's Health Series

American Cancer Society Poinsettias Drive Underway

Volunteers of the South Shore Unit of the American Cancer Society are offering South Shore residents and businesses a way to make a "gift of life" during the holiday season through the sale of poinsettias, the traditional "holiday flower."

Now through Tuesday, Nov. 23, volunteers will be taking orders for the plants in three sizes. Orders from homes and businesses of five or more plants will be delivered on Tuesday, Nov. 30 or Tuesday, Dec. 7.

Orders for less than five plants will be available for pick-up Dec. 7 in the lobby of Presidents Place Quincy Center.

For more information and order forms, call 341-4210.

Proceeds from the sale go to support public education, professional training, research and service to cancer patients in Quincy, Braintree, Cohasset, Hingham, Hull, Milton, Norwell, Scituate and Weymouth.

Houghs Neck Post Turkey-Rama Saturday

The annual Turkey-Rama of Houghs Neck Legion Post will be held Saturday, Nov. 13 at 8 p.m. at the Post Home, 1116 Sea St.

Tickets may be purchased at the door.

The annual Christmas party will be held Dec. 12 at the Post Home.

Proceeds from the Turkey-Rama will go to the children's Christmas party and youth activities.

Spanish Pastoral Assistant Sacred Heart Sodality Speaker

Sister Thomasine Twomey will be guest speaker Sunday at the meeting of the Ladies' Sodality at Sacred Heart Church, Hancock St., North Quincy.

Sister Thomasine, a member of the Missionary Servants of the Most Blessed Trinity, will speak on her work as Pastoral Assistant for the Spanish in her ministry at St. Patrick's Church in Roxbury. She will be introduced by Mrs. Eugene Raux, Sodality Prefect.

The meeting will begin at 7:15 p.m. with the recitation of the Rosary in the church chapel followed by a Mass celebrated by Rev. James Hawker, spiritual director of the Sodality. All women are welcome.

South Shore Camera Club Open House Nov. 16

The South Shore Camera Club will hold an Open House-New Members Night Tuesday, Nov. 16 at 7:30 p.m. at Wollaston Congregational Church, Winthrop and Lincoln Aves.

Print and slide competition rules will be explained. Activities of the 1993-94 season will be previewed. Refreshments will be served.

Admission is free and all are welcome. For more information, call 337-8139 or 878-0939.

Easy Ryder to the rescue!

Would you like professional help in decorating your home? Our new "Easy Ryder" Home Decorating Service makes it simple and affordable. You can have a custom look at ready-made prices! Call today.

Ryder's
FASHION CONSULTANTS FOR YOUR HOME
North River Plaza Pembroke 826-3101
1489 Hancock Street Quincy Center 773-1888

Buccini's Mister SUB
Pizza – Pasta – Subs
Syrians – Salads
Dine In or Carry Out, or Delivered
62-64 Billings Road, No. Quincy, MA 02171
Hot Line 328-9764 • 328-0266 FAX 786-9792

The Galleria at Presidents Place
There's really only one reason why you'd go to a mall . . .
To shop
Tedeschi Food Shop
Buck-A-Book Treasure Chest
(gourmet foods and gifts)
To eat
G.J. Coddington's Restaurant
Cafe Lazzarino
Dunkin' Donuts
To primp
Presidential Dry Cleaners
Robert Lyons Hair Salon
To learn & be entertained
National Park Service Visitor Center
To bank
Citizens Bank & ATM
To see & be seen
Harvard Community Health Plan Optical Shop
To care
Presidents Place Dental Associates
Weight Watchers
Or maybe you'd go for it all!
Presidents Place
1250 Hancock Street
Quincy
Across from the Quincy Center MBTA Station.
Validated parking with purchase.
Free parking every weekend.

STARTING MONDAY, OCTOBER 25th
QUINCY RESIDENTS RAKE IN THE SAVINGS
ANNOUNCING QUINCY'S 4th ANNUAL LEAF COMPOSTING PROGRAM AND WE WANT YOUR HELP! WHY?
LAST YEAR ... We composted over 2,500 tons of leaves, and saved over $200,000 of your tax dollars.
THIS YEAR ... We hope to hit 4,000 tons, and save your valuable tax dollars.
HOW CAN YOU HELP?
1. RAKE YOUR LEAVES
2. BAG THEM
We recommend using the paper leaf composting bags sold at most stores. They're big, easy-to-fill, recyclable and biodegradable. Plastic bags aren't great - but, we'll take them. Bag only leaves, twigs and grass clippings. No trash. No large branches.
3. PUT THEM ON THE CURB WITH YOUR TRASH.
Just separate them from your trash and recyclables, so we know which bags are which!
Thanks for your help!
Program runs October 25 thru December 3
For More Information Call PRO-BINS (770-2467)

OBITUARIES

Fanny T. Giagrando, 79

Remick's Sales Clerk For 20 Years

A funeral Mass for Fanny T. (Iannicelli) Giagrando, 79, of Quincy, was celebrated Nov. 6 at St. John the Baptist Church.

Mrs. Giagrando died Nov. 3 at Carney Hospital in Dorchester after a brief illness.

A former sales clerk for Remick's in Quincy, she worked at the department store for 20 years before it closed several years ago.

Born and educated in Rockland, she moved to Quincy 58 years ago.

Wife of the late Raymond J. Giagrando Sr., she is survived by a son, Raymond J. Giagrando Jr. of Norwell; a daughter, Judi A. Palmer of Quincy; a sister, Amelia Olsen of Miami, Fla.; seven grandchildren, six great-grandchildren, and several nieces and nephews.

Burial was in Mt. Wollaston Cemetery.

Funeral arrangements were by the Sweeney Brothers Home for Funerals, 1 Independence Ave.

Margaret E. Durkin, 93

A funeral Mass for Margaret E. (Finnegan) Durkin, 93, of Quincy, was celebrated Nov. 5 in St. Ann's Church.

Mrs. Durkin died Nov. 1 at Brockton Hospital after a long illness.

Born in Malden, she grew up in South Boston. She lived in Quincy for 45 years.

Wife of the late James P. Durkin, she is survived by two sons, James P. Durkin Jr. of Falmouth and Edward J. Durkin of Quincy; a daughter, Elizabeth Ann Durkin of Quincy: 13 grandchildren, and three nieces.

Burial was in Pine Hill Cemetery.

Funeral arrangements were by the Keohane Funeral Home, 785 Hancock St.

Donations may be made to the Dana Farber Cancer Institute, 44 Binney St., Boston, MA 02115.

Thomas P. Fuce Jr., 56

Former Parking Attendant

A funeral Mass for Thomas P. Fuce Jr., 56, of Braintree, formerly of Quincy, was celebrated Nov. 5 in Sacred Heart Church.

Mr. Fuce died Nov. 1 at home.

He formerly worked for 10 years as a parking attendant for the City of Quincy.

He was a member of the South Quincy Social Club and the John McKeon Amvets Post in Dorchester.

Born in Boston, he lived in Braintree for 33 years.

He is survived by his father, Thomas P. Fuce Sr. of West Dennis; a sister, Noreen E. Duddy of Quincy; two nephews, and a niece.

Burial was in St. Joseph's Cemetery, West Roxbury.

Funeral arrangements were by the Keohane Funeral Home, 785 Hancock St.

Gwendoline MacLeod, 73

A funeral service for Gwendoline (Gibbons) MacLeod, 73, of Quincy, was held Nov. 7 in Union Congregational Church.

Mrs. MacLeod died Nov. 2 at Miami Valley Hospital in Dayton, Ohio, after a long illness.

Born and educated in England, she was a member of Union Congregational Church, Wollaston.

She is survived by her husband, Allan MacLeod; a son, Roger MacLeod of Ohio; a daughter, Doreen Tikkeman of Quincy; a sister, Pamela Sobis of England; and three grandchildren.

Burial was in Massachusetts National Cemetery, Bourne.

Funeral arrangements were by the Deware Funeral Home, 576 Hancock St.

Donations may be made to the memorial fund of Union Congregational Church. 136 Rawson Rd., Quincy, MA 02170.

Richard G. Maloney II, 34

Vice President Of Maloney Seafood Corp.

A funeral Mass for Richard G. Maloney II, 34, of Quincy, was celebrated Monday in St. Ann's Church.

Mr. Maloney died Nov. 4 at home after a long illness.

He was vice president of the Maloney Seafood Corp. of Boston, where he worked for 10 years.

A 1978 graduate of the Manter Hall School, he received a bachelor's degree from Boston College in 1982. He received a certificate from the Harvard Continuing Education Program for Business Education and received his commercial real estate license through Boston University studies.

Born in Boston, he was a lifelong resident of Quincy and was educated in the Quincy schools.

He is survived by his mother, Alice C. (Cassidy) Maloney; three brothers, Thomas M. Maloney Jr., Francis C. Maloney and Joseph P. Maloney, all of Quincy; a sister, Lisa P. Maloney of Quincy; and several aunts, uncles, nieces, nephews and cousins.

Burial was in Mt. Wollaston Cemetery.

Funeral arrangements were by the Sweeney Brothers Homes for Funerals, 1 Independence Ave.

Donations may be made to the Catholic Charitable Bureau, 49 Franklin St., Boston, MA 02110 or the QVNA Hospice Program, 1354 Hancock St., Quincy, MA 02169.

John J. Cheney, 97

Worked As Dental Technician

A funeral Mass for John J. Cheney, 97, of Quincy, was celebrated yesterday (Wednesday) in St. Joseph's Church.

Mr. Cheney died Nov. 5 at Quincy Hospital.

He was a dental technician for several dental labs on the South Shore.

Born in Boston, he lived in Quincy since 1929. He graduated in 1924 from Providence College and in 1929 from Suffolk Law School.

He played baseball for and was a member of the Pere Marquette Knights of Columbus in Boston.

Husband of the late Marguerite F. (Kiely) Cheney, he is survived by a son, John J. Cheney Jr. of Rockland; a daughter, Marguerite J. Keefe of Walpole; seven grandchildren and seven great-grandchildren.

Burial was in Mt. Wollaston Cemetery.

Funeral arrangements were by the Lydon Funeral Home, 644 Hancock St.

Ruth E. King, 83

A funeral service for Ruth Emma (Lane) King, 83, of Quincy, was celebrated Tuesday in the Hamel, Wickens and Troupe Funeral Home, 26 Adams St.

Mrs. King died Nov. 5 at Quincy Hospital.

Born in Lynn, she graduated from high school in North Brookfield and attended Post College in Worcester for a year.

She is survived by her husband, Charles King; two daughters, Betsey Berry of Holden and Harriet Horton of Quincy; a sister, Jessie Goeller of North Tuftonboro, N.H.; three grandchildren, and four great-grandchildren.

Burial was in Quabbin Park Cemetery, Ware.

For those times when the darkness lingers

With the loss of a loved one through death, it is helpful to be able to share the feelings and emotions which we all experience.

For most of us, there are family members, clergy, and friends who are ready to listen in a caring way.

Yet, there are those who find it helpful to share their grief with someone outside their immediate circle of support.

Because of our continuing commitment to the families we serve, Keohane Funeral Service is pleased to announce that Dr. Sherry Johnson has joined our staff as a Grief Counselor. Her educational background, professional experience and understanding manner can be particularly helpful.

We are the first funeral home in New England to offer the service of a Grief Counselor.

Keohane Funeral Service

KEOHANE FUNERAL HOME, INC.
785 Hancock Street
Quincy, MA 02170
617-773-3551

PYNE FUNERAL HOME, INC.
21 Emerald Street
Hingham, MA 02043
617-749-0310

KEOHANE FUNERAL HOME, INC.
333 Hancock Street
Quincy, MA 02171
617-773-3551

SCOTT DEWARE

A THOUGHT FOR THE WEEK

Since the birth of the republic, millions of Americans have died for their country on the field of battle. Millions more have placed themselves as a living shield between their country and their enemies, emerging unscathed through the benevolence of a Merciful Creator.

On Veteran's Day, we honor the dead and the living whose actions have testified to their courage and devotions to our country. We honor their heroism . . . We give thanks for their sacrifice, and we share if only briefly and inadequately - the grief of loved ones who survive them.

Let us on this Veteran's Day remember that we have preserved our freedom only through the continued willingness of brave men and women to risk the sacrifices of their lives for its sake.

On Veteran's Day, we honor them all; those who wore a uniform in days past and those who wear it today. We honor them with a recognition of a debt that can never be repaid. It is beyond price . . .

Deware Funeral Home
576 Hancock St., Quincy, MA
472-1137
Member of the "New England Funeral Trust" and your Suburban Boston Pre-Need funeral specialist
Serving All Religious Faiths
Services Rendered to Any Distance

Roydon Burke, 91

Award-Winning Photographer, Poet; Owned Insurance Co. In Quincy

A private funeral service for Roydon Burke, 91, of Quincy, was held.

Mr. Burke died Nov. 6 at Quincy Hospital.

Owner and operator of the former Roydon Burke Insurance Co. in Quincy, he retired in 1934. He was formerly associated with the Royal Indemnity Co.

He was the grandson of the late Theophilus King, a Quincy banker and philanthropist and a descendant of Abigail Adams.

An award-winning photographer and poet, he took up photography seriously in 1931 after a winning a bout with tuberculosis. He had many invitational and one-man shows and his works, taken mostly within a 10-mile radius of Quincy, were exhibited in the Synergism photographic gallery on Newbury Street in Boston. His prints are hung in 34 different countries.

A picture he prized was taken of his daughter, Janet Mann of Quincy, on a rainy night at the stairway of the old Quincy railroad station.

He received three prizes in Norfolk Camera Club competition in 1951 and was a five-star exhibitor in the Photographic Society of America. In 1975 his print was chosen as one of 20 to represent the United States in world cup competition.

He was elected president of the South Shore Camera Club in 1952. He was a member of the Boston Camera Club where he learned many of his photographic skills, the Quincy Camera Club and the Royal Photo Society of Canada, and was an associate of the Royal Photographic Society of Great Britain. He was listed in "Who's Who of the East."

Born and raised in Quincy, he was a graduate of Milton Academy. He received a bachelor of arts degree in 1923 from Harvard University where he was a member of the editorial board of the Harvard Lampoon and a contributor to the Harvard Advocate.

He published a volume of verse in 1925 entitled "Fantasy and Other Poems" and received first prize in a contest sponsored by the American Poetry Association in 1929 for his poem entitled "Unity."

A member of the Quincy Poets Group, he also wrote humorous pieces and had his article published in nationally-known magazines.

He was a member of the American Numismatic Club, the Neighborhood Club and the Harvard Club and participated in the Quincy Senior Olympics. He sang with the Wollaston Glee Club, was a member of the board of governors of Stoney Brae Golf Club, and was a member of social and athletic groups in Boston and Quincy.

Besides his daughter, Mr. Burke is survived by many friends.

Burial was private.

Funeral arrangements were by the Hamel, Wickens and Troupe Funeral Home, 26 Adams St.

Donations may be made to the Nature Conservancy, 79 Milk St., Suite 300, Boston, MA 02139.

RELIGION

'The Way Up' Director Discusses Teen Violence

The Rev. Dr. Gene Langevin, director of the local youth program called "The Way Up," spoke recently to Protestant ministers from across the state on the subject, "Teen Violence: What's Happening and How Can We Help?"

The talks were part of a program for ministers held at Trinity Church in Northborough and sponsored by the Massachusetts Conference of the United Church of Christ and the American Baptist Churches of Massachusetts.

The Way Up, a church-sponsored program for young people without a church connection, is located at First Baptist Church of Wollaston. Meetings, which are open to boys and girls age 11 to 17, are scheduled throughout the week.

The Way Up offers teen-agers opportunities for community service, counseling, advocacy, home visits, and programs in Bible study, art and worship. It also provides a chaplaincy service to young people referred by officials as the Juvenile Session of the Quincy District Court.

Dr. Langevin spoke recently at the Maplewood Baptist Church in Malden. He described the work he and a number of adult volunteers are doing with young people from the South Shore in The Way Up.

Bethany Congregational

Stewardship Sunday will be observed at the 10 a.m. worship service Sunday at Bethany Congregational Church, Spear and Coddington Sts., Quincy Center.

Six committee chairmen will speak briefly about their individual committees.

Rev. George A. Hodgkins, interim minister, will preach on "The Sunday Rhythm In Our Faith." Scripture reader will be Winslow Bettinson.

United Methodist

The Vision 2000 team at Quincy Community United Methodist Church, 40 Beale St., will continue its Attendance Challenge Program by observing Family Sunday at the 10 a.m. worship service Sunday.

The Rev. Harry Soper Jr. will preach on "Jesus Loves Children." Scripture reader will be Timothy O'Brien. The Junior Choir will sing.

Val Jean Soper will give the Young Disciples message and Michael Johnson will have some of the Sunday School act in an original short play called "The Shoemaker."

Greeters will be members of the Bollen family. Ushers will be Joseph Vallatini, Gary Smith and their sons.

United First Parish

Dr. Sheldon W. Bennett, minister, will preach on "The Ecology Of Goddess And God" at the 10:30 a.m. worship service Sunday at United First Parish Church (Unitarian Universalist) in Quincy Center.

The Church Choir will be directed by Norman Corey. Ushers will be Dot Close and Matt Malloy.

The Women's Group and the Men's Group will meet at noon following the social hour.

Historic First Parish, "Church of the Presidents," is located at 1306 Hancock St., opposite City Hall.

Covenant Congregational

Rev. LuAnn Johnson, pastor, will lead the 10:45 a.m. worship service Sunday at Covenant Congregational Church, Whitwell and Granite Sts.

The service, which will be a special musical tribute to the sea and seafarers, will feature choral pieces by the choir and piano selections by Richard Smith, minister of music.

Sunday School classes will begin at 9:30 a.m.

Memorial Congregational

Susanna Knox Griefen, the new full-time pastor at Memorial Congregational Church, North Quincy, will preach on "The Gospel on How to Be the Church" at the 10:30 a.m. worship service.

There will be a children's church activity during the sermon time. A Thanksgiving offering of food will be collected for PSSB.

The church is located at the corner of Sagamore St. and Newbury Ave. A fellowship hour follows.

The new number for the pastor's study is 984-1524.

Church of the community are invited to help with a Christmas pageant at the Dec. 19 worship service. Rehearsal will be Tuesdays, beginning Nov. 9 from 3 to 4:30 at the church.

For more information, call the pastor.

Houghs Neck Congregational

Rev. Alicia Corea will preach on "Let's Not Forget Who's In Charge" at the 9 a.m. worship service Sunday at Houghs Neck Congregational Church, 310 Manet Ave.

Greeter will be Paula Younie. A coffee hour will follow the service.

Dr. Peter V. Corea will preach on "Finding The Divinely Human" at the 10:30 a.m. worship service.

Patricia Langevin Preacher At First Baptist Sunday

PATRICIA LANGEVIN

Patricia Grace Langevin will preach Sunday morning at the 11 a.m. worship service at First Baptist Church of Wollaston on the theme, "Why We Are Thankful."

Langevin, an American Baptist, is a second-year student at Boston University School of Theology. She has been active in local church activities for years, having served in that time as a Sunday School teacher, superintendent of Sunday School and chairman of the Board of Christian Education.

A resident of Squantum, she has two daughters, Mindi and Marci.

This past Sunday, the pastor, the Rev. Dr. Richard C. Malmquist, preached on the subject, "The Communion of Saints." The church observed All Saint's Sunday.

Dr. Malmquist spoke to the children on the subject, "Storing Up God's Word."

During the service, the church recognized three persons for their 50 years of service to the church: Franklin G. Bowen, Jr., Elizabeth B. Chase and Jane Hagerty. Ann Hines, chairman of the Board of Deacons, assisted the pastor in presenting the awards.

Forty-six other persons were named and honored for 50 years of church service. They are:

Ruth Hiltz, Gladys Ayer, Dorothy Bartlett, Eleanor Caron, Sibley Higginbothem, Rollin Bailey, Marjorie Saunders, Dorothy Starrett, Marjorie Cleaves Bailey, Edith Lister, Charles Plummer, Marion Lewin, Gordon Ogilvie, Mabel Walter, Dee Tobben, Priscilla Stewart, Shirley Huke, Catherine Peruzzi, Ruth Rendle, Rose Ricciardi, Vernon Carl Saunders, William Vaughan, Ruth Wells, Teo Berrini, Mary Berrini, Barbara Meachem, Vera Munroe, Alice Pagnano, Angelo Sassi, Mary Valorz, Giselda Bonomi, Anson Deininger, June Lamb, Joseph Kimpel, Florence Purnell, Marjorie Johnson, Anthony Peruzzi, Greta Gilmore, Angie Malvesta, Robert Mahn, Sr. Esther Hadley, Paul Ricciardi, Mary Sherman, Hope MacKenzie, Lucy Berrini and Bruce Randall.

Robert Mahn Jr., recent chairman of the Board of Trustees, assisted the pastor in presenting Robert V. Morgan with a plaque honoring him for his 20 years of service to the church as church sexton.

Church of Saint John the Baptist

44 School St., Quincy, MA

MASS SCHEDULE

Saturday 4:00 & 7:00 pm

Sunday: 7 am, 9 am, 11 am, 12:30 and 5:30 pm

Confessions in Chapel Sat. 3-3:45 pm

Rectory-21 Gay St. 773-1021

Veteran's Day

"To those who carried so eagerly the bright sacrifice of their youth to lay upon the altar of war .... To Him who saw fit to gather them unto His own protecting arms ....

Thy Will be done.

AW Serving All Faiths & All Nationalities

Deware Funeral Home

576 Hancock Street
Quincy, MA
617-472-1137

D. Scott Deware, *President and Senior Counselor & Funeral Director*
Donald S. McCarthy, Sr., *Senior Counselor & Funeral Director*
Kenneth F. Bennett, *Senior Counselor & Funeral Director*

Now affiliated with J.S. Waterman & Sons / Eastman - Waring

RAIDER QUARTERBACK Dan Duncan hands off to Shawn Nee during first half action against Bridgewater-Raynham. Nee scored two touchdowns as North Quincy rolled, 12-3.

NORTH QUINCY'S Nathan Gott goes after a Bridgewater-Raynham ball carrier as Brian Raftery (88) moves in.

(Quincy Sun photos by Tom Gorman)

North Quincy 12, B-R 3

Raiders Host Taunton With Momentum-Plus

By TOM SULLIVAN

The North Quincy football team, after sloshing its way to its biggest win of the season, a 12-3 decision over Bridgewater-Raynham last Friday night in the pouring rain at Veterans Memorial Stadium and evening its record at 4-4, will host Taunton Friday night at 7 p.m. at the stadium, hoping to take a four-game win streak into the Thanksgiving game with Quincy.

North's defense was spectacular against B-R as it twice stopped the Trojans with outstanding goal line stands and halted the Trojans no less than 14 times inside its 20.

The win, the third in a row for the Raiders, ended any outside hopes B-R had of winning the Old Colony League title.

Taunton comes in with a 3-4-1 record, having defeated Durfee, Silver Lake and Coyle-Cassidy, tying Falmouth and losing to Quincy, Plymouth, Weymouth and Barnstable.

North Quincy was held to 10 plays in the first half but in the second half Shawn Nee showed no concern for the horrible footing as he rushed for 150 yards and both Raider touchdowns.

"It doesn't matter how the footing is, Shawn runs the same way," said Coach Ken McPhee. "You couldn't tell that he was running through all that mud. He did a lot of running behind Brian Raftery (6-5, 260 pounds), but also did a lot on his own.

"The defense was just superb. Dave Pacino played his usual super two-way game and had a key sack on one of our goal line stands. Raftery was just unbelievable both ways and Justin Dilks, Sean Halpin, Glenn Peterson, Dave Carney and Peter Fitzpatrick were outstanding."

Carney had a fumble recovery, eight unassisted tackles and six assists, Nathan Gott had a crucial fumble recovery at the start of the second half and MacNgutter saved a touchdown with a tackle at the goal line. Keith Martinson did an outstanding job at safety. Jason Picardi and Jeremy Gott also played well.

North was in trouble right at the start. On the first play from scrimmage after the opening kickoff, Dan Duncan's pass was intercepted by Jeff DiMarzio at midfield.

The Trojans controlled the ball and drove to the North 19 but were stopped there as Pacino sacked the quarterback.

The Raiders were stopped and Kevin Ross punted and B-R had a first down on North's 44.

B-R again drove downfield and a pass interference call against North gave the Trojans a first down on the one-yard line. Here the Raider defense rose up and held.

North got to the 22 but a holding penalty set it back to its seven. Another punt went to North's 25 and B-R drove to a first down on the Raider six. Again North held and B-R had to be satisfied with a 24-yard field goal by Rich Ennis.

North finally scored in the last quarter. Nee did the bulk of the ball carrying as the Raiders staged a fine drive with Nee scoring from the one.

North got off a short kick and B-R had the ball on the 40. One the first play from scrimmage Nathan Gott fell on a fumble at midfield.

Nee carried eight times in a row but North was stopped and Ross got off a fine punt that rolled dead on the B-R three-yard line.

The second Raider touchdown, with time running out, came the easy way.

On fourth down B-R went to the air and DiMarzio's pass was incomplete and North had the ball on the five. Two plays later, with seconds remaining, Nee scored his second touchdown from the five.

North Quincy Scoring

	TD	PAT	FG	Pts.
Nee	7	0	0	42
Duncan	4	0	0	24
Raftery	3	4	0	22
Ross	0	7	2	13
Epps	2	0	0	12
McGregor	2	0	0	12
Wirtz	2	0	0	12
Martinson	1	0	0	6
Zaniboni	1	0	0	6
Geary	1	0	0	6
J. Gott	1	0	0	6
Ragusa	0	2	0	2
Azuonone	0	2	0	2

Special Awards To Tom Sullivan, Elaine Zoia

10 To Be Inducted Into Q-N Football Hall Of Fame

Ten former Quincy and North Quincy players will be inducted into the Quincy-North Quincy Football Hall of Fame at the 10th annual induction banquet Tuesday night, Nov. 23, at the Morrisette Legion Post.

The new Quincy inductees will be Art Craig, 1944; Andy Oriola, 1954; Ken Burgess, 1959; Steve Craig, 1965; and Mike Varasso, 1975.

The new North Quincy inductees will be Bill Walsh, 1945; Bob 'Butch' Richards, 1948; Richie Bryan, 1961; Lang Willis, 1965; and Edward McElaney, 1977.

Special awards will be presented to Elaine Zoia, wife of North Quincy Hall of Famer Pete Zoia, and Quincy Sun sports Editor Tom Sullivan.

There will be a social hour from 6 to 6:30 p.m. followed by dinner and the ceremonies.

Tickets are $25 each and can be purchased from Jerry Perfetuo, 285 Common St. (tel. 471-4269). Anyone unable to attend can sponsor a meal for a senior player for $15.

Jim Petitti was elected Hall of Fame committee president for the 1994 season. Other new officers are vice president Fred Coggan; secretary John Petinelli and treasurer Mark Giordani.

Current officers are president Jim Colclough; secretary Ed Vena and treasurer Giordani.

North Jayvees Win 6th

By PETE ZOIA

The North Quincy junior varsity football team improved its record to 6-1 with victories over Don Bosco and Silver Lake.

The Raiders defeated Don Bosco, 32-14, as Brian Walsh had two touchdowns. Sean Dolbeare hit Brendon Welch with a 40-yard touchdown pass and Chris Geary plunged over from the one for a score.

The Raiders added four points as they nailed ball carriers in the end zone for two safeties.

North had to come from behind to top Silver Lake, 22-14, as the Lakers led, 14-8, at the half.

Silver Lake scored first on a 50-yard run, but Dolbeare tied it up with a 13-yard run.

The Lakers regained the lead but the extra point try was stopped and it was 14-8 at halftime, the Lakers leading.

The second half was all North Quincy. Walsh, a freshman who rushed for 150 yards, raced 65 yards to tie the score.

The Raider defense stopped the Lakers cold and Dolbeare connected on a 20-yard scoring pass to Eric Zimmerman for the winning touchdown.

North has Bridgewater-Raynham, Taunton and Quincy remaining on its schedule.

Youth Soccer Signups

Quincy Youth Soccer League will conduct signups for its spring 1994 in-house program Saturday, Nov. 13 from 9:30 to 11:30 a.m. at the league office, second floor of 695 Hancock St., Wollaston.

The league is open to all age groups, both boys and girls.

THE SKATE SHOP
at Quincy Youth Arena
Expert Skate Sharpening
Hockey - Figure - Goalie
Custom Radius - Skate Repair
Name Brand Hockey Equipment Cheap
Mon-Fri 5:15 PM to 9:00 PM
Sat-Sun 7 AM to 7 PM
N.H.L. Jerseys, Hats, Gift Ideas
60 Murphy Drive 773-4956

WANTED
Sports Writer To Cover
Local Schoolboy Sports
The Quincy Sun
1372 Hancock St., Quincy
471-3100

MOTHERS OF Quincy football players Sean Perkins, left, Mike Elder and Steve Provost assist cheerleader Lauren Farrell at the annual Mothers' Night at recent Falmouth game.

(Quincy Sun photos by Tom Gorman)

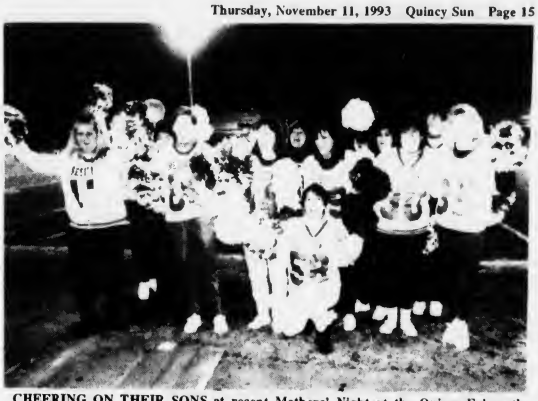

CHEERING ON THEIR SONS at recent Mothers' Night at the Quincy-Falmouth football game were: front, mothers of Mike Bartlett, Sean Perkins, Kevin Carey, Matt Patten, Ashley Davis and Dave D'Olympio. Back, mothers of Sean McDonald, Tim Dowling, Jon Gangi, Mike Elder, Mike Lombardi and Steve Provost.

Quincy 20, Silver Lake 0

Presidents Can Spoil Barnstable's Hopes

The Quincy football team (6-2), fresh from its fourth win in a row and third straight shutout, can scramble the Old Colony League title chase when it plays at Barnstable Saturday afternoon at 1:30.

The Presidents, who defeated Silver Lake, 20-0, in the pouring rain last Friday night at Kingston, can spoil Barnstable's hopes of a Super Bowl berth with a victory.

Barnstable's Red Raiders handed Plymouth its first defeat, 14-6, last Saturday and can clinch the Div. 1B Super Bowl berth with wins over Quincy and Falmouth.

Barnstable (6-1-1) also defeated Bp. Stang, Weymouth, North Quincy, Taunton and Silver Lake, tied West Haven, Conn. and lost only Bridewater-Raynham.

"I'm glad this game is meaningful and we are looking forward to it," said Quincy coach Jack Raymer. "We are going to be in a real battle and our defense, which has been amazing (three touchdowns allowed in the last six games), faces a real test in Barnstable's (Jason) O'Neil. He's one of the finest running backs in the league. We watched them defeat Plymouth and they played a great two-way game.

"However, the way our defense has been playing and the way Mike Bartlett has been running the team at quarterback and the way Sammy Brown and Mike Elder have been running, I think we have a real chance of upsetting them."

The defense was again superb against Silver Lake and held the winless Lakers to 79 overall yards. Meanwhile, the Presidents rushed for 168 yards and added 70 passing yards.

"The conditions were horrendous, but Brown ran well again and rushed for 96 yards," Raymer said. "Bartlett played well, rushing for 45 yards and completed only one of three passes, but that was good for 70 yards and a touchdown. Elder also ran well in the mud."

Quincy dominated the second half and Silver Lake ran just nine plays in the half. After the second half kickoff the Presidents drove 88 yards, eating up nine minutes, and scored their third TD.

Defensively the Presidents were led by Kevin Carey, who had eight unassisted tackles; Jason Bennett, sophomore Bill Dunn and Mike Feeley.

Also standing out were John Green, Mike Lombardi, Paul Colleary, Bryan Frazer, who did a fine job replacing the ill Ashley Davis at linebacker; Tim Dowling, Jon Gangi, who had his fourth pass interception in the last three games to halt the Lakers' only threat; and Steve Provost.

Offensively Dave D'Olympio, Peter Kolson, Butch Palazza, Feeley, Jason Sova, Rom Malvesti, Colleary and Bennett had fine games.

Quincy got on the scoreboard first, taking advantage of a Laker fumble on the Laker 40. On the third play, Bartlett raced 33 yards up the middle for the first score of the game midway through the first quarter. Elder kicked the extra point.

Early in the second quarter, despite the running game clicking, Raymer decided to go to the air and Bartlett threw a strike to Sova, who got behind the Laker secondary and went on to score, completing a 70-yard scoring play. Elder kicked his second extra point.

In the third quarter, following the second half kickoff, Quincy staged its time-consuming drive and Elder scored from the one for the final points of the game.

--TOM SULLIVAN

Quincy Scoring

	TD	PAT	FG	Pts.
Elder	4	12	0	36
Brown	5	0	0	30
Bartlett	5	0	0	30
Bowman	4	4	0	28
Malvesti	3	0	0	18
Sova	2	0	0	12
Colleary	1	0	0	6
Russell	1	0	0	6
Santoro	0	1	0	1

Old Colony League Football Standings

	W	L	T
Barnstable (6-1-1)	5	1	0
Plymouth (6-2-0)	5	1	0
QUINCY (6-2-0)	4	2	0
Bridgewater/Rynhm(5-3-0)	4	2	0
Weymouth (4-4-0)	4	3	0
NORTH QUINCY (4-4-0)	3	3	0
Taunton (3-4-1)	1	4	1
Falmouth (2-5-1)	1	5	1
Silver Lake (0-8-0)	0	6	0

ICE SKATING CLASSES
Children & Adults
M.D.C. Rinks
Cleveland Circle
Everett
Hyde Park/Dedham
Lynn
Medford/LoConte
Milton
Neponset/Dorchester
Newton/Brighton
North End
Quincy
Revere
Somerville
Waltham
West Roxbury
Weymouth
7 Lessons
$65 Child $75 Adult
Starts Mid-November
registration info
965-4460
BAY STATE SKATING SCHOOL

Come to Petar's
For all your Fall Car Care needs
TRANSMISSION SERVICE SPECIAL
JUST $49.95
Drain transmission, replace pan gasket & filter, refill with fresh fluid.
Coupon expires 11/30/93
EXPRESS OIL CHANGE
JUST $18.95
Change oil & filter Lube Chasis Replace up to 5 quarts of oil.
Coupon expires 11/30/93
COOLING SYSTEM, FLUSH & FILL
JUST $39.95
Chemically flush cooling system, add up to 2 gallons of coolant. Check all belts & hoses
Coupon expires 11/30/93
Fully Authorized Car Care Center. We do it all!!
"THE BLUE AND WHITE BUILDINGS"
Petar's Automotive
One-Stop Gas
(Full Service)
Eric's Auto Body
(617) 786-9080 (617) 472-6759
324-330 Quincy Ave., Quincy

Beat the Clock for LUNCH
12:00 12:15 12:30 12:45
5% Off 20% Off 10% Off 15% Off
SAVE
Between 12 PM - 1 PM Only
We've got the perfect lunch break!
The sooner you order, the more of a break you get.
Order between noon and 12:15 and save 20%!
From 12:16 to 12:30 save 15%, etc.
Good for any amount of menu items purchased.
FOR PICK-UP OR DELIVERY
NAPOLI
QUINCY 471-7222
WEYMOUTH 331-7701
KINGSTON 585-2291
One coupon per order. Cannot be combined with other offers.
Notify us of BEAT THE CLOCK when ordering.
Limited delivery radius. Tax where applicable.
QS

Quincy Youth Soccer

By DICK SHEA

The Quincy Youth Soccer League resumed last weekend after being rained out the previous week with the following results:

Girls under 10: Dependable Cleaners and Barry's Deli battled to a scoreless tie. Susan Donovan, Elizabeth Favorito and Rachael Enos played well for Dependable as did Kellee Conley, Erin McFarland and Allison Lacey for Barry's.

Century 21 blanked Telco 4-0, as Missy Miller scored two goals and Jessica Courtney and Elizabeth Bloomer one each. Lisa Kelly had two assists and Erica Donadio and Noeland MacPhail one each. Krystle Neves, Diana Berberan and Caitlyn Doherty had fine games. For Telco Jeanne Sheehan, Laura Mellyn and Tricia Layden played well.

Jennifer Higgins' goal gave Verc Car Rental a 1-0 win over Braces by Abromowitz. Jessica Herrick assisted and Angelina Moscato, Christina Conley and Kelly Powers had strong games. For Beacon Katherine Markhard, Meredith Acton and Stephanie Fields played well.

Boys under 10: Spillane and Epstein edged Quincy Hospital, 3-2, on goals by Matt Alleva, Will Henderson and Brandon Sleeth. David Benn had an assist and Craig Keenan, Mike Quilty and Danny Spillane played well. Pat Bregoli scored both Hospital goals and Mike Feetham, Daniel Coughlin and Andrew Flores had fine games.

Beacon Sports blanked Co-Op Bank, 4-0, as Brian O'Hanley had two goals and Tommy Buckley and Andy Smith one each. Kevin Holleran, Brandon Deshler, Pat Clifford and Andrew Ross had assists and Paul Seaver, Marc Darois and Thomas Kelly played well. For Co-Op Paul Picarski, Tim Curran and Sean Ginty stood out.

South Boston Savings Bank topped Keohane Funeral Home, 4-1, on two goals by Mike Halloran and one each by David Germain and Neal Gavin. Kevin Gaughan, Halloran and Gavin had assists and Adam Tringale, Greg Morton, and Gary Thomas-Morton had fine games. Greg McGuinness scored for Keohane, James McQuinn assisted and Sean Bowes, Mike Delahorde, Robbie Hennessy and Brendon McNeil were standouts.

Chris Lockhead and Michael Roach had two goals each to lead Patriot Insurance over Hancock Tire, 5-0. Peter Turowski had the other goal and Michael Roach had two assists and Paul Surrette, Dennis Thompson and Colin Maxey had assists. William Gardner, Mike Botte and Dave Botte had strong games. For Hancock John Segalla, Stephen Segalla, Michael Griffith and Derek Keezer played well.

Beale St. Fish Market got by Baskin Robbins, 3-2, as James LaFleur scored twice and Pat Duff once. Eric Stanton had an assist and Bryan Petit and Brian Lynch played well. Patrick Delvel scored both Baskin goals and Dan Duggan, Ryan Conley and Noah Tubo had fine games.

Girls under 12: Atty. Rona Goodman and Flavin & Flavin played to a scoreless tie. Lisa Maconochi, Kerrin Griffin, Katlyn McEvoy and Alexis Miranda played well for Goodman as did Kerry Eaton, Amy Sakavitch, Katie Flaherty and Rachael O'Hara for F & F.

Ashley Rowerdink scored all five goals as Sweeney Funeral Home tied Peter Skoler DMD, 5-5. Jill Nicholson and Julie Keane had two assists each and Angela Andronico one and Angela McCarthy, Maureen Halloran and Emma March played well. For Skoler Crissy Lewis had a hat trick and Stephanie Queripel and Kathlyn Gates a goal each. Casey Ridge, Jennifer Ahern, Queripal, Kelly Linnane and Tanya Higgins had assists and Nadia Cardone, Jessica Kearney and Carol O'Neil had fine games.

Presidents Pharmacy squeezed by Ink Spot, 2-1, on goals by Katie O'Donnell and Beth Perry. Katie Gaughan had an assist and Patty Casinelli, Sheila Lynch and Kate Ceurvels played well. Molly Jacobs scored for Ink Spot, Kristin Coughlin assisted and Leanne Griffin, Sheila Halloran and Rebecca Favorito had strong games.

Boys under 12: Chris Roche's hat trick led Century Bank to a 6-0 win over Feenan Financial. Sean Cote had two goals and Paul Wise one. Jon Paquette, Brian Kalil, Rich Cellucci, and Matt Joyce had assists and Rick Loughmiller, Terrance Doherty and Mark Peterson had fine games. For Feenan Jon Hill, Jeff O'Connor and Steve King played well.

McEvoy Security and the Jim Sheets Club tied, 1-1. Chris Wilson scored for McEvoy, Brian Ferrara and Steve Marinelli had assists and Mike Mitchell, Bob Mullin and Sean Haidul had fine games. Mike Petrocelli scored for Sheets, Mike Camanelli and Mike Welch had assists and Patrick Driscoll, Kevin Shea and Greg Walsh played well.

Steve Rochon had a hat trick as The Quincy Sun topped M&M Plumbing, 4-1. Charlie Acton had the other goal and Matt Moriarty, T.J. Bell and Andy Chiachio had fine games. Paul Burke scored for M&M and Mark Dunn, Matt Miller and Thomas Maloney played well.

Girls under 14: Quincy Adams Restaurant and That's Italian tied, 4-4, and Flower Loft rolled over Fire Extinguisher Service, 9-1.

Boys under 14: The George Burke Club walloped South Shore Building Trades, 11-2, with Jim Finn having a hat trick, Scott Staiti and Jim Hasson two goals apiece and Jose Diaz, Matt Kisiel, Tommy Mann and Bard Hajrizaj one each. Finn had four assists, Hasson and Hajrizaj two each and Staiti one. Henry Dinino had a fine game. Randy Teetham and Nathan DeRosario scored for South Shore, T.J. Miller had an assist and Pat Kenney, Justin Graeber and Shaun Walsh played well.

USA Realty edged Deware Funeral Home, 5-4, as Chad Fitzpatrick scored twice and Josh Echelle, Jamie Parisi and Colin Shea one each. Bill Norris, Shea, Jason Lumaghini and Fitzpatrick had assists and Chris Petit, Mike Powers and Eddie Smith played well. Mark Stanton, Mike Cremin, Bill Walker and Matt Graham scored for Deware, Mike Turner, John Keeley and Bill Deshler had assists and Chris Curry and Paul Hussey stood out.

Matt Lebo had a hat trick to lead Hohman Oil over J.B. D'Allessandro, 5-2. Joe Watson and John Barron had a goal each. Barron had two assists and John Sullivan and Steve Wilson one each and Mark Miller, Mike Mulvey and Jim Barrett had fine games. Brian Doyle scored both D'Allessandro goals and Russ Corner had an assist.

Girls under 8: Jennifer Cannon, Jennifer Cooke and Elizabeth McEvoy played well for Colonial Federal Savings as did Elizabeth Benjamin, Julia Berberan and Jessica Bjork for T-Shirt Master.

Kaila Saxe, Coleen Coughlin and Cailin Coleman had good games for Hamel, Wickens and Troupe and Jennifer Jackson, Diane Gilboy and Christine Brewster played well for Quincy PAL.

Kaitlin Ryan, Caitlin Callahan and Maria Cattaneo played well for Bolea Funeral Home and Erin Croke, Kaitlyn Faherty and Maria Moscato had fine games for Blue Hills Spring Water.

Boys under 8: Brendan Craig, Matthew MacNeil and Nicholas Duke had fine games for Harry's Pizza and Seafood as did Frankie McKenna, Ryan McHugh and Jonathan Mendez played well for L.G. Henley.

Frank Ruzzano, Cory Bythrow and James Layden played well for Colonial Federal Savings Bank as did Matt Germain, Richard MacDonald and Joe Keefe for the Labor Guild.

Josh Clancy, Eric Morris and Scott Parker stood out for Quincy Fire and Andy Hassey, Tim Mullen and Tom Peterson played well for Continental Cable.

Jake O'Donnell, Matt Quigley and Tony Benigni had fine games with Lagro Systems and Eric Lo, Stephen Marella and Mark Tromblin played well for Sheriff's Junior Deputies.

Jim Kennedy, Dan Mulligan and Sam Dionee-Keay had fine games for Quincy Savings Bank.

Cross Country

North Girls Third In Title Meet

The Old Colony Conference girls' championship meet was supposed to be a battle between co-champions North Quincy and Falmouth, but Plymouth refused to cooperate, placing five girls in the top 15 to win the meet with 56 points.

Falmouth was second with 63 points and North Quincy third with 69.

"This is the best team I've ever coached and we only got third," said a surprised coach Geoff Hennessy. "This is testimony to the quality of the Old Conference League--we can go nose-to-nose with any team in the state."

Erin Duggan again paced North with a third place finish and her time of 17:37 was only two seconds off last year's meet record. Falmouth star Sara Majka was the individual winner in 17:00.

Other North scorers were Laura Blaikie, sixth in 17:54, only one second off Suzanne Lewis' time of a year ago; Erica Doherty, 19th; Mel Gaziano, 20th; Kelly Duggan, 21st, and Katie McNamara, 24th.

The Quincy girls, led by Liz Sawan, finished seventh in 152 points. Sawan was ninth, Kathryn Lencki 23rd, Lauralee Summer 42nd, Amy Nicklas 47th and Maryann Ashworth 51st.

In the boys' race Quincy finished eighth with 178 points and North Quincy had 227 points.

Quincy was led by Jim Lencki, eighth in 15:14. Other Quincy scorers were Douh Gallagher, 25th; Matt Langille, 44th; Hubie Lam, 50th; and Damon Blaco, 51st.

North's scorers were Eric Torvi, 14th in 15:30; Warren Fong, 52nd; Shawn Piccozzi, 56th; Eric Yu, 57th and Ken Duncan, 58th. Ricky Cheng finished 60th.

Erin Duggan and Laura Blaikie of North and Liz Sawan of Quincy were named to the all-star team as was Quincy's Jim Lencki.

In the junior varsity meet North girls finished fourth with 78 points as Colleen Cotter finished sixth, Ursula Feurtado 13th, Diane Kane-McGunigle 16th, Carrie Jarvie 27th, Diane Jordan 31st; Rebecca Gordon 40th, Christine Sullivan 44th and Danielle Rinella 48th.

The North Quincy boys finished fifth with 132 points.

Steven Cannon finished 24th, Terrance Roche 25th, Brian O'Donnell 35th, Greg Burke 41st, John Duffy 42nd, Billy Graney 52nd, Jimmy Wan 71st, Andy Myers 73rd, Peter Connolly 77th, Ted McGillicuddy 72nd and Billy Nelson 92nd.

Quincy and North took part in the Mass. State Coaches Invitational at Franklin Park with excellent results.

In the freshman girls race North's Kerry Ginty with eighth with Quincy's Kathryn Lencki 10th.

In the freshman boys meet Quincy's Matt Langille was 36th.

In the sophomore girls meet Liz Sawan was fourth, Eric Doherty ninth and Kelly Duggan 16th.

In junior senior boys Jim Lencki was 23rd and in junior-senior girls Laura Blaikie was seventh.

Both teams will compete in the Eastern Mass. Divisional championships this Saturday at Franklin Park, competing in Div. 11. The top five teams and top seven individuals not on those five teams will advance to the All-State meet to be held at Mt. Northfield Ski Track.

by Tony Centorino, Bill Starkie and Kevin McGroarty

THE OXYGEN SENSOR'S ROLE

Because its failure can lead to poor gas mileage and various engine performance problems, auto manufacturers recommend that oxygen sensors be replaced at regular intervals as part of a preventative maintenance program. The oxygen sensor is a crucial piece of equipment that constantly monitors the amount of oxygen present in the engine's exhaust after the engine has warmed up. The presence of too much oxygen means that the fuel mixture is too "lean," in which case the sensor signals the computer to inject more fuel into the engine. A mixture that is too "rich" causes the sensor to signal the computer to inject less fuel. By controlling the air/fuel mixture in this way, the oxygen sensor ensures optimum gas mileage and low emission of air pollutants.

HINT: Because an oxygen sensor can compensate for inadequate air supply due to a particularly clogged air filter, the filter should be inspected regularly.

Maintaining every system in your car is important because it will also give you better mileage and allow your car to last longer. At today's prices, it is not wise to do anything else. To help you properly care for your car, come into the service department at LEO & WALT'S SUNOCO, where you will be offered the best service available by people who truly care about you and your family. Here at 258 Quincy Ave., E. Braintree (843-1550) we have both full and mini-serve gas islands and of course, we carry diesel fuel.

Executive Hockey

Paolucci's Hat Trick Paces Flibbotte's

Dan Cronin scored twice and had an assist to lead South Shore Bearing to a 5-2 victory over Fowler House in Quincy Executive Hockey League action at the Youth Arena.

Jack Aldred also had two goals and Scott Richardson one. Richarson also had an assist. Scoring for Fowler House were John Ryan and John Farrand with assists for Jim Couso, Jim Connolly and Ed Mullen.

Adams Sports and Grumpy's Pub played to a 3-3 tie. Pat Clifford and Dick McCabe scored for Grumpy's in the last period to overcome a 3-1 deficit. Rich Joyce also scored for Grumpy's and Mike Flaherty, Dave Perdios and Kevin Harnett had assists. John Yaxter had two goals and Bob Fowkes one for Adams and Jackie Brennan had an assist.

Mark Paolucci had a hat trick as Flibbotte's Auto Sales topped Beacon Sports, 6-3. Ned Burke scored two goals and Mike Manganaro one. Jim Norton and Burke had two assists apiece and Bill Oakes and Dave Casey one each. For Beacon Mark Jago scored twice and Kevin Jago once. Jack Duffy and Artie Boyle had assists.

North Girl Swimmers Win

The North Quincy girls' swim team defeated Quincy, 97-75, in a meet featuring excellent performances by both schools.

Quincy sophomore Kristen Fluhr qualified for the Sectionals as she won the 100 freestyle.

North Quincy winners were Capt. Zoe Bohl in diving, Capt. Justine Fagerlund in the 200 individual medley and 500 freestyle, Katie Callahan in the 100 butterfly, freshman Marianne Blaikie in the 50 freestyle, Sarah Radell in the 200 freestyle, the 200 medley relay team of Nancy Walker, Callahan, Julie McDonald and Jamie Meade and the 200 freestyle relay team of Blaikie, Walker, Radell and Fagerlund.

Youth Soccer Travel Teams Signup Friday

Signup for the Quincy Youth Soccer League spring 1994 travel teams for boys and girls under 15, under 16 and under 17 will be held tomorrow (Friday) from 5:30 to 7:30 p.m. at Kincaide Park.

Mite House

Ryan's 4 Goals Power Samoset, 12-2

Billy Ryan's four goals led Samoset Pharmacy to a 12-2 victory over the Paul Harold Club in Mite House League action.

Steve Kelley had a hat trick, Richard Stone two goals and Jeff Atkins, Tim Sommers and Lauren Stuzik a goal each. Tim McMahon, Kelley, Stone and Ryan had three assists apiece, Atkins two and Struzik, Sommers, Jon Archambault, Dan Davis and Chris Timey one each. Bryan Cooper had both Harold goals and Andrew McDonough had two assists and Mike Tetreault and Brendon McDonough one apiece.

Barry's Deli and Campbell's Auto Service tied, 4-4, as Ryan Tobin and Andy Ross of Barry's scored in the last shift to tie the game. Ross had two goals and Danny Sullivan and Tobin one each for Barry's. Dan Coughlin and Matt Germain had two assists each and Mike Lind, Matt Peters, Tobin and Ross one apiece. Jacob O'Donnell had two goals and Steve Summering and Mark DeCoste had two assists apiece and Kevin Richardson and Matt Alleva.

Lydon-Russell edged Purdy's Ice Cream, 4-3, on two goals by Brian Lynch and one each by Corey Piaza and Joe Thorley. Tom Gleason had two assists and David Toner and Thorley one each. Ryan Donahue scored twice and Pat Casper once for Purdy's and Donahue and Tim Duggan had assists

Hat tricks by Steve and John Segalla sparked Skatesmith over Granite Rail Pizza, 8-4. Chris Stivaletta and Matt Lavery had a goal each. John Segalla had three assists and Chris Sheehan and Lavery one apiece. Bob Donovan and Billy McKeon had two goals each for Granite Rail and Mike Ogilvie and Paul Grazioso had assists.

LEGAL NOTICE

COMMONWEALTH OF MASSACHUSETTS
THE TRIAL COURT
THE PROBATE AND FAMILY COURT
Norfolk Division
Docket No. 93P2575G1

NOTICE OF GUARDIANSHIP of MENTALLY ILL

To MARY E. GILLIS of QUINCY in said County and all persons interested in the estate of MARY E. GILLIS and to the Massachusetts Department of Mental Health, a petition has been presented in the above-captioned praying that MARLENE GILLIS of QUINCY in the county of NORFOLK be appointed guardian of mentally ill with surety on the bond.

If you desire to object to the allowance of said petition, you or your attorney must file a written appearance in said Court at Dedham on or before ten o'clock in the forenoon on December 8, 1993.

WITNESS, Robert M. Ford, Esquire, First Justice of said Court at Dedham this twenty-fifth of October, in the year of our Lord one thousand nine hundred and ninety-three.

THOMAS PATRICK HUGHES
Register of Probate

11/11/93

Squirt House

Green, Doran, Granite Winners

Green Environmental topped The Quincy Sun, 6-2, for its fourth straight victory in the Squirt House League.

Pat Lahar had two goals and Ryan Graeber, Shane Kabilian, Joe Callahan and Andrew Nestor one each. Nestor had three assists and Matt Miller, Lahar and Jordan Virtue one each. Duncan Devlin and Matt Conso scored for The Sun and John Ryan had an assist.

Doran & Horrigan got by Burgin Platner, 5-4, as Matt Kenney scored twice and Jim Cashins, Brian Stock and Pete Turowski one each. Conrad Leger had two assists as did Ryan Doyle and Mike Conley, Kyle Piazza, Tom Maloney, Cashins and Turowski one apiece. Dan Kennedy had a hat trick and Mark Gibbons a goal for Burgin. Gibbons had two assists and Kevin Patten and Tom Gaeta one each.

Granite Auto Electric toppled Johnson Motor Parts, 6-3, with Joe Thorley having a hat trick, Jon Paquette two goals and Paul Flynn one. Mike Maloney, Derek Whitman and Steven Goff had two assists each and Paul Zenga and Rene Lumaghini one apiece. Mark Giese had two goals and Shaun Flaherty one for Johnson and Joe Cronin, Tom Hughes and Charlie Sorrento had assists.

LEGAL NOTICE

COMMONWEALTH OF MASSACHUSETTS
THE TRIAL COURT
THE PROBATE AND FAMILY COURT
Norfolk Division
Docket No. 93P2644E1
Estate of PETER JOHN RUGO, Jr.
late of QUINCY
In the County of NORFOLK

NOTICE

A petition has been presented in the above-captioned matter praying that the last will of said decedent be proved and allowed and that WILLIAM GERARD RUGO of QUINCY in the County of NORFOLK be appointed executor named in the will without surety on the bond.

If you desire to object to the allowance of said petition, you or your attorney should file a written appearance in said Court at Dedham on or before 10:00 in the forenoon on December 15, 1993.

In addition you should file a written statement of objections to the petition, giving the specific grounds therefore, within thirty (30) days after the return day (or such other time as the Court, on motion with notice to the petitioner, may allow) in accordance with Probate Rule 16.

Witness, Robert M. Ford, Esquire, First Justice of said Court at Dedham, this second day of November, one thousand nine hundred and ninety-three.

THOMAS PATRICK HUGHES
Register of Probate

11/11/93

LEGAL NOTICE

MORTGAGEE'S SALE OF REAL ESTATE

By virtue and in execution of the Power of Sale contained in a certain mortgage given by KEVIN M. McEVOY (the "Mortgagor") to WHITTEMORE MILLS CORPORATION dated December 7, 1988 and recorded at the Norfolk Registry District Document No. 563317 on Certificate of Title No. C194-106 (the "Mortgage") on April 14, 1989 which Mortgage was assigned to RENEE F. RYAN, TRUSTEE OF THE 418 REALTY TRUST dated January 4, 1993 and recorded at the Norfolk Registry District Document No. 648316 on Certificate of Title No. C-194-106 for breach on conditions of said mortgage and for the purpose of foreclosing, will be sold at a Public Auction on THURSDAY, DECEMBER 9, 1993 AT 10:00 A.M. on the mortgaged premises, below described being known and numbered as 21 Linden Street, Unit 418, Wollaston, Norfolk County, Massachusetts, described as follows, to wit:

The Unit known as Unit 418 in Whittemore Mills Condominium in said Quincy, Massachusetts, created by Master Deed dated August 14, 1987 and filed on August 20, 1987 with the Norfolk Registry District of the Land Court as Document No. 529342 on Certificate of Title No. C-194. The Post Office address of said Condominium is 21 Linden Street, Quincy, Massachusetts 02170. Said Unit is conveyed together with an undivided 1.190% interest in the common areas and incilitien of said Condominium subject to and with the benefit of the provisions of said Master Deed hereinabove referred to to be used for residential purposes as more specifically provided in said Master Deed and together with the exclusive right and usement to use parking space no. 83 as shown upon the plans filed with the Master Deed.

Said Unit is laid out as shown on the Unit Plan annexed to the Unit Deed to be recorded just prior hereto which is a copy of a portion of the Plans filed with the Master Deed as amended from time to time and to which is affixed a verified statement in the form provided in Mass. General Laws Chapter 183A, Section 9 and said Unit contains the area shown on said Plan. Said Unit is conveyed with the benefit of and subject to: (a) the provisions of Mass. General Laws Chapter 183A as the same may now or hereafter be amended; (b) said Master Deed of Whittemore Mills Condominium and Amendments thereto; (c) the By-Laws of the Whittemore Mills Condominium Association, Inc. and any Amendments to same and any Rules and Regulations adopted from time to time pursuant thereto; and (d) all matters of record stated or referred to in the Master Deed as completely as if each were fully set forth herein including but not limited to reservations, rights and easements.

The above premises will be sold to all taxes, assessments, and other encumbrances which may constitute a prior lien thereon and will be conveyed subject to any easements, restrictions or record, tendencies and rights of redemption for unpaid federal taxes, if any, as shall notwithstanding this provision constitute valid liens or encumbrances thereon after said sale.

Terms of Sale: Cash. cashier's or certified check in the sum of $10,000.00 as a deposit must be shown at the time and place of the sale in order to qualify as a bidder and will be required to be paid as a deposit by the successful bidder; successful bidder to sign a written Memorandum of Sale upon current funds in thirty (30) days from the date of the sale at the offices of mortgagee's attorney, Levin and Levin, 875 Southern Artery, Quincy, MA 02169, or such other time as may be designated by Mortgagee. Purchaser will be responsible for all closing costs, Massachusetts excise stamps, and all recording fees. The description for the premises contained in said Mortgage shall control in the event of a typographical error in this publication.

Other terms to be announced at the sale.

RENNE F. RYAN,
TRUSTEE of
THE 418 REALTY TRUST
Present Holder of Said Mortgage
By its attorneys,
LEVIN AND LEVIN
875 Southern Artery
Quincy, MA 02169
(617) 471-5700

Land Court Case No. 196279
11/11, 18, 24/93

LEGAL NOTICES

CITY OF QUINCY
IN COUNCIL

ORDER NO. 224
ORDERED: November 8, 1993

Be it ordained by the City Council of the City of Quincy the Revised Ordinances of the City of Quincy, 1993, as amended, be further amended as follows:

In Title 10. Vehicles and Traffic. Chapter 10:20. Stopping, Standing and Parking. Section 10:20:40. Parking prohibited and restricted where: A list of specific locations where parking is prohibited or restricted is on file in the office of the City Clerk. ADD THE FOLLOWING:

Install a NO PARKING Sign at 404-406 Granite Street.

A True Copy.
Attest: Joseph P. Shea
Clerk of Council

11/11/93

CITY OF QUINCY
IN COUNCIL

ORDER NO. 228
ORDERED: November 8, 1993

Be it ordained by the City Council of the City of Quincy the Revised Ordinances of the City of Quincy, 1993, as amended, be further amended as follows:

In Title 10. Vehicles and Traffic. Chapter 10:09. Rules of the Road. Section 10:08:290. Operation of Vehicles - Turning Movements.

ADD THE FOLLOWING:

Install a SPPED WATCH sign on Vassall St.

A True Copy.
Attest: Joseph P. Shea
Clerk of Council

11/11/93

LEGAL NOTICES

CITY OF QUINCY
IN COUNCIL

ORDER NO. 223
ORDERED: November 8, 1993

In Accordance with the provisions of Chapter 89, Section 9, of the General Laws the following streets are designated as Stop Streets at the intersection and in the direction indicated:

STREET NAME	INTERSECTION	DIRECTION
Bennington	Independence Ave.	Westerly

A True Copy.
Attest: Joseph P. Shea
Clerk of Council

11/11/93

CITY OF QUINCY
IN COUNCIL

ORDER NO. 225
ORDERED: November 8, 1993

In Accordance with the provisions of Chapter 89, Section 9, of the General Laws the following streets are designated as Stop Streets at the intersection and in the direction indicated:

STREET NAME	INTERSECTION	DIRECTION
Sherman St.	Piermont St.	Northeasterly

A True Copy.
Attest: Joseph P. Shea
Clerk of Council

11/11/93

CITY OF QUINCY
IN COUNCIL

ORDER NO. 246
ORDERED: November 8, 1993

In Accordance with the provisions of Chapter 89, Section 9, of the General Laws the following streets are designated as Stop Streets at the intersection and in the direction indicated:

STREET NAME	INTERSECTION	DIRECTION
Old Colony Ave.	St. Ann's Rd.	Southbound

A True Copy.
Attest: Joseph P. Shea
Clerk of Council

11/11/93

LEGAL NOTICE

COMMONWEALTH OF MASSACHUSETTS
THE TRIAL COURT
THE PROBATE AND FAMILY COURT
Norfolk Division
Docket No. 93P2535E1
Estate of GEORGE T. COHEN
late of QUINCY
In the County of NORFOLK

NOTICE

A petition has been presented in the above-captioned matter praying that the last will of said decedent be proved and allowed and that MADELYN JACOBSON of BROOKLINE in the County of NORFOLK be appointed executrix named in the will without surety on the bond.

If you desire to object to the allowance of said petition, you or your attorney should file a written appearance in said Court at Dedham on or before 10:00 in the forenoon on December 8, 1993.

In addition you should file a written statement of objections to the petition, giving the specific grounds therefore, within thirty (30) days after the return day (or such other time as the Court, on motion with notice to the petitioner, may allow) in accordance with Probate Rule 16.

Witness, Robert M. Ford, Esquire, First Justice of said Court at Dedham, this twenty-fifth day of October, one thousand nine hundred and ninety-three.

THOMAS PATRICK HUGHES
Register of Probate

11/11/93

COMMONWEALTH OF MASSACHUSETTS
THE TRIAL COURT
THE PROBATE AND FAMILY COURT
Norfolk Division
Docket No. 93P2632A1
Estate of WALTER MCLAUGHLIN
late of QUINCY
In the County of NORFOLK

NOTICE

A petition has been presented in the above-captioned matter praying that CAROL M. SHAPIRO of QUINCY in the County of NORFOLK be appointed administratrix of said estate with surety on the bond.

If you desire to object to the allowance of said petition, you or your attorney must file a written appearance in said Court at Dedham on or before ten o'clock in the forenoon on December 15, 1993.

In addition you should file a written statement of objections to the petition, giving the specific grounds therefore, within thirty (30) days after the return day (or such other time as the Court, on motion with notice to the petitioner, may allow) in accordance with Probate Rule 16.

Witness, Robert M. Ford, Esquire, First Justice of said Court at Dedham, this second day of November, in the year of our Lord one thousand nine hundred and ninety-three.

THOMAS PATRICK HUGHES
Register of Probate

11/11/93

LEGAL NOTICES

COMMONWEALTH OF MASSACHUSETTS
THE TRIAL COURT
THE PROBATE AND FAMILY COURT
Norfolk Division
Docket No. 93P2588E1
Estate of LILLIAM O. TURNQUIST
late of QUINCY
In the County of NORFOLK

NOTICE

A petition has been presented in the above-captioned matter praying that the last will of said decedent be proved and allowed and that CARL R. GUSTAFSON of SCOTIA in the State of NEW YORK be appointed executor named in the will without surety on the bond.

If you desire to object to the allowance of said petition, you or your attorney should file a written appearance in said Court at Dedham on or before 10:00 in the forenoon on December 8, 1993.

In addition you should file a written statement of objections to the petition, giving the specific grounds therefore, within thirty (30) days after the return day (or such other time as the Court, on motion with notice to the petitioner, may allow) in accordance with Probate Rule 16.

Witness, Robert M. Ford, Esquire, First Justice of said Court at Dedham, this twenty-fifth day of October, one thousand nine hundred and ninety-three.

THOMAS PATRICK HUGHES
Register of Probate

11/11/93

COMMONWEALTH OF MASSACHUSETTS
THE TRIAL COURT
THE PROBATE AND FAMILY COURT
Norfolk Division
Docket No. 93P2622E1
Estate of BASIL J. CALOIA
late of QUINCY
In the County of NORFOLK

NOTICE

A petition has been presented in the above-captioned matter praying that the last will of said decedent be proved and allowed and that ROSALIE CORBO of WEYMOUTH in the County of NORFOLK be appointed executrix named in the will without surety on the bond.

If you desire to object to the allowance of said petition, you or your attorney should file a written appearance in said Court at Dedham on or before 10:00 in the forenoon on December 15, 1993.

In addition you should file a written statement of objections to the petition, giving the specific grounds therefore, within thirty (30) days after the return day (or such other time as the Court, on motion with notice to the petitioner, may allow) in accordance with Probate Rule 16.

Witness, Robert M. Ford, Esquire, First Justice of said Court at Dedham, this second day of November, one thousand nine hundred and ninety-three.

THOMAS PATRICK HUGHES
Register of Probate

11/11/93

UNITED WAY
OF MASSACHUSETTS BAY

LEGAL NOTICES

COMMONWEALTH OF MASSACHUSETTS
THE TRIAL COURT
THE PROBATE AND FAMILY COURT
Norfolk Division
Docket No. 92P0142A1
Estate of JOSEPH J. CLEARY
late of QUINCY
In the County of NORFOLK

NOTICE

A petition has been presented in the above-captioned matter praying that DANIEL F. SUTTON of SCITUATE in the County of PLYMOUTH be appointed administrator of said estate without surety on the bond.

If you desire to object to the allowance of said petition, you or your attorney must file a written appearance in said Court at Dedham on or before ten o'clock in the forenoon on December 8, 1993.

Witness, Robert M. Ford, Esquire, First Justice of said Court at Dedham, the twenty-fifth day of October, in the year of our Lord one thousand nine hundred and ninety-three.

THOMAS PATRICK HUGHES
Register of Probate

11/11/93

COMMONWEALTH OF MASSACHUSETTS
THE TRIAL COURT
PROBATE AND FAMILY COURT DEPARTMENT
Norfolk Division
Docket No. 189138

Notice Of Fiduciary's Account

To the attorney general of Massachusetts & to all persons interested in the estate of Frances A. DiAntonio of Quincy in the County of Norfolk, a person under conservatorship.

You are hereby notified pursuant to Mass. R. Civ. P. Rule 72 that the first through sixteenth, the amended seventeenth & the eighteenth through twenty-second accounts of Ann Marie DiAntonio as Conservator - (the fiduciary) of the property of said Frances A. DiAntonio - have been presented to said Court for allowance.

If you desire to preserve your right to file an objection to said account(s), you or your attorney must file a written appearance in said Court at Dedham on or before the first day of December, 1993 the return day of this citation. You may upon written request by registered or certified mail to the fiduciary, or to the attorney for the fiduciary, obtain without cost a copy of said account(s). If you desire to object to any item of said account(s), you must, in addition to filing a written appearance as aforesaid, file within thirty days after said return day or within such other time as the Court upon motion may order a written statement of each such item together with the grounds for each objection thereto, a copy to be served upon the fiduciary pursuant to Mass. R. Civ. P. Rule 5.

WITNESS, Robert M. Ford, Esquire, First Justice of said Court at Dedham, this twenty-ninth day of October, 1993.

THOMAS PATRICK HUGHES
Register of Probate

11/11/93

LEGAL NOTICES

COMMONWEALTH OF MASSACHUSETTS
THE TRIAL COURT
PROBATE AND FAMILY COURT DEPARTMENT
Norfolk Division
Docket No. 88D0049-D1

Summons By Publication

re: modification/contempt
Lyudmila Shugol, Plaintiff
v.
Andrey Andrew, Defendant

To the above named Defendant:

A complaint has been presented to this Court by the Plaintiff, Lyudmila Shugol, seeking a modification of the judgement of 7/29/88; to enforce the court order of 7/29/88 seeking a contempt judgement.

You are required to serve upon David Ribak, Esq., plaintiff's attorney, whose address is 7 Foster Street, P.O. Box 461, Quincy, MA 02269, your answer on or before the court date December 29th, 1993. If you fail to do so, the court will proceed to the hearing and adjucation of this action. You are also required to file a copy of your answer in the office of the Register of this Court at Dedham.

Witness, Robert M. Ford, Esquire, First Justice of said Court at Dedham, this 28th day of October, 1993.

THOMAS PATRICK HUGHES
Register of Probate Court

11/11/93

COMMONWEALTH OF MASSACHUSETTS
THE TRIAL COURT
PROBATE AND FAMILY COURT DEPARTMENT
Norfolk Division
Docket No. 92P1154E1

Notice Of Fiduciary's Account

To the Attorney General of Massachusetts and to all persons interested in the estate of Doris G. Kennedy, late of Quincy, in the county of Norfolk.

You are hereby notified pursuant to Mass. R. Civ. P. Rule 72 that the first and final account(s) of Mark A. Leahy as temp. executor as been presented to said Court for allowance.

If you desire to preserve your right to file an objection to said account(s), you or your attorney must file a written appearance in said Court at Dedham on or before the first day of December, 1993 the return day of this citation. You may upon written request by registered or certified mail to the fiduciary, or to the attorney for the fiduciary, obtain without cost a copy of said account(s). If you desire to object to any item of said account(s), you must, in addition to filing a written appearance as aforesaid, file within thirty days after said return day or within such other time as the Court upon motion may order a written statement of each such item together with the grounds for each objection thereto, a copy to be served upon the fiduciary pursuant to Mass. R. Civ. P. Rule 5.

WITNESS, Robert M. Ford, Esquire, First Justice of said Court at Dedham, this second day of November, 1993.

THOMAS PATRICK HUGHES
Register of Probate

11/11/93

LEGAL NOTICES

CITY OF QUINCY
IN COUNCIL

ORDER NO. 86
ORDERED: November 8, 1993

Be it ordained by the City Council of the City of Quincy as follows:
That the Revised Ordinances of the City of Quincy, 1993, as amended, be further amended as follows:
In Title 10, Vehicles & Traffic, Chapter 10:32, One-way streets-Designated. A list of Specific locations where parking is prohibited or restricted is on file in the office of the City Clerk. ADD THE FOLLOWING:
Install a DO NOT ENTER sign on Penn St. from 7-9 AM, Monday-Friday.

A True Copy.
Attest: Joseph P. Shea
Clerk of Council

11/11/93

CITY OF QUINCY
IN COUNCIL

ORDER NO. 182
ORDERED: November 8, 1993

Be it ordained by the City Council of the City of Quincy, that the Revised Ordinances of the City of Quincy, as amended, be further amended as follows:
CHAPTER 24, ADD SECTION 61.3 Vertical Extension of 1 & 2 Family Footprint. This ordinance shall not apply, dimensionally, to vertically extensions of non-conforming one and two family dwellings nor to the reconstruction of any non-conforming single and two family lawfully constructed accessory structure provided that the reconstructed structure is built on its original footprint. The height restrictions of the respective areas in which these structures are located will be observed.

PASSED TO BE ORDAINED NOVEMBER 1, 1993
ATTEST: Joseph P. Shea, Clerk of the Council
APPROVED: Mayor James Sheets, Mayor
A True Copy. Attest: Patricia M. Toland,
Assistant City Clerk

11/11/93

CITY OF QUINCY
IN COUNCIL

ORDER NO. 218
ORDERED November 8, 1993

Be it ordained by the City Council of the City of Quincy the Revised Ordinances of the City of Quincy, 1993, as amended, be further amended as follows:
In Chapter 10, Motor Vehicles and Traffic, Article IV. Stopping, Standing and Parking. Section 10:20. Requiring designated parking space-disabled Veterans and Handicapped person. ADD THE FOLLOWING:
Install a Handicapped Parking sign in front of 13 Lawn Ave.

A True Copy.
Attest: Joseph P. Shea
Clerk of Council

11/11/93

CITY OF QUINCY
IN COUNCIL

ORDER NO. 220
ORDERED: November 8, 1993

Be it ordained by the City Council of the City of Quincy the Revised Ordinances of the City of Quincy, 1993, as amended, be further amended as follows:
In Title 10. Vehicle and Traffic. Chapter 10:20. Stopping, Standing and Parking. Section 10:20:40. Parking prohibited and restricted where: A list of specific locations where parking is prohibited or restricted in on file in the office of the City Clerk. ADD THE FOLLOWING:
Install a 4 hour parking zone on Safford St. from Beale St. to Brook St. (both sides).

A True Copy.
Attest: Joseph P. Shea
Clerk of Council

11/11/93

INVITATION FOR BIDS

INVITATION FOR BIDS
CITY OF QUINCY, MASSACHUSETTS
PURCHASING DEPARTMENT
1305 HANCOCK ST., QUINCY, MA 02169

Invites sealed bids/proposals for furnishing and delivering to the City of Quincy:
PLANNING DEPT.: STREET INDEX MAP OF THE CITY OF QUINCY, NOVEMBER 23, 1993 @ 10:00 AM.

Detailed specifications are on file at the office of the Purchasing Agent, Quincy City Hall, 1305 Hancock St., Quincy, MA 02169.

Bid must state exceptions, if any, the delivery date and any allowable discounts.

Firm bid prices will be given first consideration and will be received at the office of the Purchasing Agent until the time and date stated above, at which time and date they will be publicly opened and read.

Bids must be in a sealed envelope. The outside of the sealed envelope is to be clearly marked, "**BID ENCLOSED**," with time/date of bid call.

The right is reserved to reject any or all bids or to accept any part of a bid or the one deemed best for the City.

James A. Sheets, MAYOR
Robert F. Denvir, Jr., Purchasing Agent

11/11/93

CLASSIFIEDS

EVERYBODY'S MARKETPLACE

FOR RENT

HALLS FOR RENT
Newly Renovated
Sons of Italy Social Center
Golden Lion Suite
Capacity - 300
Venetian Room
Capacity - 140
Call 472-5900
TF

HALL FOR RENT
Nickerson Post No. 382
American Legion, Squantum, MA
Handicapped Accessible.
Capacity 90 or less.
Call 328-9624
Monday through Saturday 4-7 pm TF

A NEW HALL
Now under construction on Quarry St., available early 1994 for weddings, showers, meetings, banquets.
QUINCY ELKS
472-2223 TF

HALL FOR RENT
North Quincy K of C Building
5 Hollis Avenue
For information please call
767-0519 TF

2 HALLS FOR RENT
1 suitable for large functions (350+ people); other suited for smaller functions (120 people). Call the George F. Bryan Post
472-6234 12/30

Thank You Dear God, Blessed Mother, St. Jude, St. Joseph for prayers answered.
J.M.J. 11/11

Infant of Prague
Thank You for gift & answering my prayers
B.J.D. 11/11

St. Jude
pray for my special intentions to perform a miracle.
C.M.M. 11/11

THANK YOU GOD
Say 9 Hail Mary's for 9 days, ask for 3 wishes, 1 involving business, and 2 impossible. On the 9th day. publish this article and your wishes will be answered, even though you may not believe it.
J.M.K. 11/11

THANK YOU GOD
Say 9 Hail Mary's for 9 days, ask for 3 wishes, 1 involving business, and 2 impossible. On the 9th day, publish this article and your wishes will be answered, even though you may not believe it.
M.T.T. 11/11

THANK YOU GOD
Say 9 Hail Mary's for 9 days, ask for 3 wishes, 1 involving business, and 2 impossible. On the 9th day, publish this article and your wishes will be answered, even though you may not believe it.
P.O.U. 11/11

THANK YOU GOD
Say 9 Hail Mary's for 9 days, ask for 3 wishes, 1 involving business, and 2 impossible. On the 9th day, publish this article and your wishes will be answered, even though you may not believe it.
M.C. 11/11

MISCELLANEOUS

WHITE CHRISTMAS FAIR
Saturday, Nov. 20
9AM to 4PM
at Quincy Community United Methodist Church, 40 Beale St. Wollaston
Visit our many festive booths for wonderful holiday buys.
A nice luncheon, too, at reasonable prices at noon.
Tea & Crumpets at 2PM
11/18

HOLIDAY PRELUDE FAIR
10 a.m. - 3 p.m.
Saturday, November 13th
Trinity Episcopal Church
241 Broad Street.
Weymouth
White elephant, Arts & Crafts, Snack Bar, Jewelry, Xmas Table, Baked Goods, Children's Table, Santa, Knits; Jars o' Cookies, Novelties. 11/11

PERSONAL

PRAYER TO THE BLESSED VIRGIN
(Never Known to Fail)
Oh most beautiful flower of Mt. Carmel, Fruitful vine, splendor of Heaven, Blessed Mother of the Son of God, Immaculate Virgin, Assist me in my necessity. Oh Star of the Sea, help me and show me herein you are my mother. Oh, Holy Mary, Mother of God, Queen of Heaven and Earth! I humbly beseech you from the bottom of my heart to succor me in this necessity. There are none that can withstand your power. Oh, show me herein you are my mother. Oh Mary conceived without sin, pray for us who have recourse to thee (3x) Holy Mother, I place this cause in your hands (3x) Holy Spirit, you who solve all problems, light roads so that I can attain my goal. You who gave me divine gift to forgive and forget all evil against me and that in all instances in my life you are with me. I want in this short prayer to thank you for all things as you confirm once again that I never want to be separated from you in eternal glory. Thank you for your mercy toward me and mine. The person must say this prayer 3 consecutive days. After 3 days the request will be granted. This prayer must be published after the favor is granted.
K.M.D. 11/11

THANK YOU
St. Jude & Sacred Heart of Jesus
for prayers answered
C.D. 11/11

THANK YOU
St. Jude & Sacred Heart of Jesus
for prayers answered
C.L.S. 11/11

NEWSCARRIERS WANTED
Here's a chance to earn extra money by building a Quincy Sun home delivery route.
Telephone: 471-3100

SERVICES

EXPERT
LAMP REPAIR & REWIRING
GRANITE LOCK CO.
472-2177
755 SOUTHERN ARTERY
QUINCY TF

WANTED

HAND TOOLS WANTED
Wood or steel planes. Also, chisels, clamps, tool chests, old hand tools, all trades (machinist, pattern maker, watchmaker, etc.) shop lots. Also, antiquarian books, frames, paintings, crocks, lanterns. Antiques in estate lots.
1-617-558-3839 TF

Senior Citizen Cribbage Club of Quincy looking for players. Meet every Tuesday at River Bay Club, Brackett St., Quincy. 12 noon to 3 pm. Contact Irving Isaacson
773-6199 11/11

WORK WANTED

Home Health Aid looking for days or nights. Certified. Please call Teresa at 825-8802 11/11

FOR SALE

PROPANE
20 LB. TANK EXCHANGE
$7.99
WEST QUINCY ONLY
CURRY ACE HARDWARE
472-8250 WEST QUINCY

Antique Veg & Meat Scale
Cash Register,
both electric and in working condition.
Approx. 50 yrs old.
328-0612 11/11

SERVICES

A&T VACUUM
- 19.95 Overhaul Special on any vacuum
- Sewing machine repairing
- VCR repairing and cleaning
- Sharpening (scissors, knives, etc.)
- Oreck XL Vacuums $249
- Electrolux w/power nozzle $199.
- Used vacuums $45 & up

27 Beale St., Wollaston
479-5066 TF

CARPET & UPHOLSTERY CLEANING BY JK&K
My dry foam method results in!!!
- Thorough Cleaning
- Fast Drying - 1-2 Hrs.
- Surprisingly Low Rates

Insured, Free Quotes by Phone
Call Joe Pulera
471-6319 11/11

PRECISION LAMP REPAIR & REWIRING
CURRY ACE HARDWARE
472-8250 W. QUINCY 770-7711 N. QUINCY 848-1626 BRAINTREE

Tired of paying for holidays, vacation, and sick days. Enroll now. Happy, safe environment. 848-4146.
Licensed # 69500 11/18

Leaves Raked
Gutters Cleaned out, Cellars Cleaned, Window Washing
Free Estimates
Call 617-472-5716
770-4593 or
(508) 584-6227 11/11

J.D. PAINTING
Paperhanging, roofing, carpentry, gutters, yard work
Leave Message
770-7917 11/11

SERVICES

PROFESSIONAL REPAIR WINDOWS & SCREENS
CURRY ACE HARDWARE
472-8250 W. QUINCY 770-7711 N. QUINCY 848-1626 BRAINTREE

"THE LIFE OF THE PARTY"
The Purple Dinosaur performs for any occasion
- Balloon Deliveries
- Birthday Parties
- Family Functions
- Store Appearances
- Hospital Visits

Guaranteed Best Prices
Call 847-8957
Pager: 617-226-3725 1/6

BUILDING & REMODELING
Over 25 years experience
HIGHLY COMPETITIVE PRICES
We will customize as you specify. Additions, Kichen & Bathroom, Dormers, Replacement Windows, Decks, All types of Roofing & Siding
We do all and we do it right.
SATISFACTION GUARANTEED
J. JORDAN CONSTRUCTION, INC.
Ma. Reg. #104552
1-800-649-6720 11/25

INSTRUCTION

TUTOR
Individualized for children and adults. Specializing in Reading, Spelling & Writing. Experienced teacher.
Call Linda 472-5119 11/24

RETAIL

Add to your wardrobe
Inexpensively and Fashionably
Come to Diana's Attic for womens and childrens clothing at 32 Copeland St., Quincy.
328-3522 11/18

SERVICES

Your South Shore Headquarters For

Appliance Service
ON ALL MAJOR APPLIANCES

HANCOCK TIRE & APPLIANCE
115 Franklin St., So. Quincy
4/2-1710
TF

YARD WORK CO.
- Reliable Lawn Mowing Service
- Expert Bush & Hedge Trimming
- Yard Cleanup
- Fertilize Lawn
- Other Work-Ask

Experienced
FREE Estimate
Call Bill Fielding
471-6124 TF

W.F. ALLEN
Custom Cabinetmaker
Over 30 years experience
617-328-9048
Kitchens - Display Cases - Redsurfacing - Wall Units - Store Fixtures - Counter Tops
We also repair antique furniture 11/11

R. Papkey Painting
Commercial & Residential
Free Estimates
Call Bob
773-1531 1/27

R.J. JOYCE
Interior-Painting-Exterior-Wall Coverings
35 years experience
Call after 5 PM
471-4283 11/25

The Quincy Sun

MAIL TO: THE QUINCY SUN, 1372 Hancock St., Quincy, MA 02169
PAYABLE IN ADVANCE. Payment must accompany order.

INDEX

- ☐ Services
- ☐ For Sale
- ☐ Autos
- ☐ Boats
- ☐ For Rent
- ☐ Wanted
- ☐ Help Wanted
- ☐ Pets, Livestock
- ☐ Lost and Found
- ☐ Real Estate For Sale
- ☐ Real Estate Wanted
- ☐ Miscellaneous
- ☐ Work Wanted
- ☐ Antiques
- ☐ Coins & Stamps
- ☐ Rest Homes
- ☐ Instruction
- ☐ Day Care
- ☐ Personal
- ☐ Electrical & Appliances

RATES

1 WEEK	☐ $5.00 for one insertion, up to 20 words, 10¢ for each additional word.
3-7 WEEKS	☐ $4.60 per insertion up to 20 words for 3-7 insertions of the same ad, 10¢ each additional word.
8-12 WEEKS	☐ $4.30 per insertion up to 20 words for 8-12 insertions of the same ad, 10¢ more each additional word.
13 WEEKS OR MORE	☐ $4.00 per insertion up to 20 words for 13 or more insertions of the same ad, 10¢ each additional word.

☐ Enclosed is $_____for the following ad to run _____weeks in The Quincy Sun

COPY:_____

NO REFUND WILL BE MADE AT THIS CONTRACT RATE IN THE EVENT OF CANCELLATION.
DEADLINE: MONDAY, 5:00 P.M. PLEASE INCLUDE YOUR PHONE NUMBER IN AD.

CHRISTIAN DIOR • SOPHIA LOREN • JOAN COLLINS • VUARNET • PIERRE CARDIN

Fashion Eyewear SAVE $35

J.B. OPTICAL & HEARING AIDS
1361-A Hancock St., Quincy Sq.
773-3505 • 773-4174

Hearing Aids Complete $499
30 Day Trial 2 Yr. Warranty
FREE VALIDATED PARKING

1 YEAR WARRANTY ON ALL FRAMES

HALSTON • AVANT GARDE • OSCAR DELA RENTA • YVES SAINT LAURENT • TIURA

Robert LaFleur To Be Honored As Jewish War Veterans Post 'Citizen Of The Year' Sunday

Robert J. LaFleur of Quincy, a Navy veteran of the Vietnam War and the city's graves registration director, will be recognized as the 43rd annual "Citizen of the Year" by the Quincy Jewish War Veterans.

An awards breakfast will be Sunday, Nov. 14 at 9:30 a.m. at the Beth Israel Synagogue, Quincy.

LaFleur, a graduate of Quincy High School-Quincy Vocational Technical School, served in the Navy from 1969 to 1973 as a gunner's mate, second class-E5.

He has been active in community, civic and veterans affairs for many years. He served as commander of the Morrisette American Legion Post in 1981 and 1982; past commander of the Quincy Veterans Council in 1990 and is presently junior vice commander of the D.A.V. Cavanaugh Chapter.

Vice chairman of the Quincy Cemetery Board of Managers, LaFleur was the president of the Ward 2 Civic Association from 1989 to 1991; chairman of Quincy's Veterans and Memorial Day Parades from 1989 to 1991; and has assisted the veterans' department food pantry drive the last two years.

He received the Law and Order Award from the Sons of the American Legion for saving a person's life in 1988. This marked the first time the award was presented to anyone other than a police officer or firefighter.

LaFleur and his wife, Lillian (Arnone) LaFleur, have two children, Joseph, 22, and Samantha, 16. They are the grandparents of Bryan Robert LaFleur, born last month.

Guest speaker will be Ward 2 Councillor Ted DeCristofaro. Mayor James Sheets is among the invited guests.

Irving Isaacson, past commander of the Quincy Jewish War Veterans, will be the master of ceremonies.

Increased Hours At Library Children's Room

Library Director Ann McLaughlin announces increased hours for the children's room at the Thomas Crane Public Library, Quincy Square.

With the addition of Wednesday and Thursday evenings, the children's room is now open every evening the adult department is open.

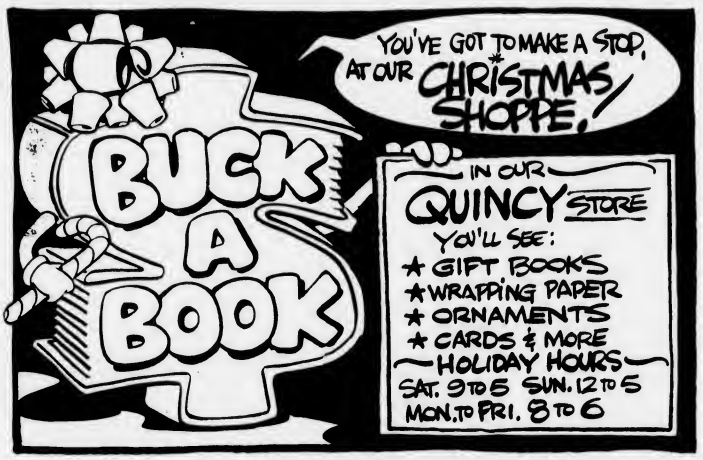

PETE'S GRILLE
540 South St., Quincy
Near M.W.R.A. Plant
POOL - PING PONG - DARTS
Italian Pan Pizza
Special
Free Pool
Mon-Fri 11:00 a.m.-6:00 p.m.
471-9714

WHERE YOU BANK MAY SAVE YOU MONEY!

The South Boston Savings Bank realizes in today's economy every dollar counts even more. The list of some fees and charges shown, are excellent reasons to bank with us. Further proof of why South Boston Savings Bank is "Always the Leader"

REGULAR SAVINGS ACCOUNTS	NO MONTHLY FEE – $10 minimum balance is required to open account. *
NOW ACCOUNTS	Minimum balance required to open account $100.* NO MONTHLY SERVICE CHARGE for $750 minimum balance. Under $750 balance – $3.00 per month – .25¢ per check. NO MONTHLY SERVICE CHARGE AND NO CHARGE FOR BASIC CHECKS FOR DIRECT DEPOSIT CUSTOMERS AND 18/65 CUSTOMERS.
ATM ACCOUNTS	$200 minimum daily balance required. Monthly fee of $1 per month per card. NO CHARGE for inquiries, deposits and withdrawals regardless of where transaction is made.
IRA/KEOGH PLANS	NO ANNUAL MAINTENANCE FEE NO TRANSFER FEE NO DISTRIBUTION FEE
INFOPHONE 269-5959	NO CHARGE – INFOPHONE allows direct access to your account information through any touch tone phone including balance inquiries, savings and mortgage rates, banking hours and ATM locations.

MAIN OFFICE
460 West Broadway
South Boston
268-2500

NEPONSET CIRCLE
740 Gallivan Blvd.
825-9090

NORTH QUINCY
440 Hancock Street
773-8100

QUINCY
690 Adams Street
Lakin Square
479-9660

NEEDHAM
355 Chestnut St.
449-0210

WEST ROXBURY
1833 Centre St.
323-8000

WEYMOUTH
544 Main Street
337-1050

South Boston Savings Bank
"ALWAYS THE LEADER"

* $10 minimum daily balance required on all accounts in order to earn interest.

EQUAL HOUSING LENDER
Member FDIC/DIF

When the season is wet, the boot should be Trotters.®

TROTTERS
For life's most comfortable occasions

Trotters zipper-style fashion boots are guaranteed waterproof with double stitching, fleece linings and molded rubber bottoms for warmth and comfort.
Available in Black, Dark Taupe & Brown. Medium, Wide & Extra Wide Widths

HANLON'S
27B COTTAGE AVE., QUINCY
Mon thru Wed, Fri & Sat until 6pm Thurs until 8pm

Attorney Robert C. Canning
FREE Consultation
- All personal injury
- Workers Compensation
- Divorce (All family law)
- Real Estate
- Criminal and Juvenile Law
- Wills $95* (Husband and Wife)
*until 1/31/94
18 years legal experience
Presidents Place
1250 Hancock Street, Quincy
773-5900

Deadline Dec. 31 For Ninth Annual Award

Nominations Open For S... Year'

Thomas Crane Public Library
Box 379
Quincy, Ma. 02169

Nominations are now open for *The Quincy Sun's* ninth annual "Citizen of the Year" award.

Established in 1985, the award recognizes an individual for outstanding community service or a special achievement.

Last year, Stephen Cantelli, an innovative Quincy public school teacher and advocate of community education, was honored. He was selected from 28 nominations sub-mitted by Sun readers.

Cantelli received the award at a reception held in his honor at the Quincy Sons of Italy Social Center attended by approximately 100 family members, friends, city officials and invited guests.

Deadline to submit nominations is Friday, Dec. 31.

Sun readers have the opportunity to nominate the person they feel is the most deserving.

After nominations close Dec. 31, a judging panel will be selected to make the final choice from the nominations submitted.

Cont'd on Page 8

The Quincy Sun

'Citizen Of The Year Award' Ballot Page 8

The Quincy Sun

VOL. 26 No. 9 | Thursday, November 18, 1993 | 30¢

Handicapped Accessibility Campaign Launched

Library So Near Yet So Far For Disabled

By MICHAEL WHALEN

The Thomas Crane main public library is centrally located, making it so near for most residents yet so far for the disabled.

The furthest point for the physically challenged is the front door. Trying to get up to it and through it in a wheelchair or with a walker or cane is almost mission impossible.

Library officials and interested citizens want to change that by making the Washington Street, Quincy Center landmark more handicapped accessible within the year.

Plans for the building's immediate future include a new walkway around the grounds, a new front door, and a wheelchair ramp leading to the door.

The library, which was built by architect Henry Hobson Richardson, first opened in 1882. In 1908, Richardson's firm added a rear wing to the building. The last time major architectural work was completed at the site was 1940, when architects Paul and Carroll Coletti built the addition that today includes the building's front door. The outside perimeter of the building today measures approximately 50,000 square feet.

The library was named after Thomas Crane, a former Quincy Point resident whose wealthy family donated the funding for construction of the original building in his memory five years after his death in 1875.

Today, according to Library Director Ann McLaughlin, the library houses 228,978 books, as well as microfilm machines, newspapers, magazines, compact discs, audiocassettes, and a number of other learning materials. About 1,000 people visit the library daily, she added.

NANCY MAGEE, a member of Thomas Crane Public Library Development Committee and the city's Commission on Disability, stares in frustration at the steps leading to the front door of the library's main branch in Quincy Center. The front entrance is virtually inaccessible to anyone in a wheelchair.
(Quincy Sun photo by Tom Gorman)

McLaughlin said she is looking for suggestions from both city officials and the general public not only on the increased accessibility plan but also on the library's long-range plans for major renovations and the construction of a new addition.

"We welcome public input and will listen to anything anyone has to say," she said.

In fact, McLaughlin noted, the library recently established the Thomas Crane Library Development Committee to increase public awareness of the need to improve and expand the library.

The 14-member committee includes McLaughlin, retired Library Director Warren Watson, who serves as chairman; and the five members of the library's board of trustees including chairman Arthur Ciampa, treasurer John Luongo, secretary Sandra McCauley, Thomas Hurlebaus and Philip Curtis.

There are also seven private citizens on the

(Cont'd On Page 2)

Sheets Tax Proposals:

$1.11 Residential Hike, $1.81 For Business

By MICHAEL WHALEN

Mayor James Sheets has proposed FY94 tax classification rates that would mean increases of $1.11 per $1,000 for residents and $1.81 per $1,000 for business owners compared to last year's rates.

A public hearing on Sheets' proposed tax rates of $14.57 per $1,000 for residential and $30.58 per $1,000 for C.I.P.P. (commercial, industrial and personal property) will be held Monday, Dec. 6 at 6:30 p.m. in the City Council Chamber at Quincy City Hall.

The tax rates, which were unveiled at Monday night's City Council meeting, would keep the percentages of Quincy's $78.6 million tax levy approximately the same as last year: 60 percent for residential and 40 percent for C.I.P.P.

Although the percentages will remain the same, however, the rates paid will be slightly more than last year because of an increase in the tax levy. In FY93, the levy was $75.8 million, which translated into rates of $13.46 per $1,000 for residential and $28.77 per $1,000 for C.I.P.P.

Therefore, the impact would mean direct increases per $1,000 of $1.11 and $1.81, respectively, for residents and business owners.

Sheets is out of town this week and was unavailable for comment. The mayor outlined his thoughts, however, in his written recommendation on the rates that he submitted to the City Council:

"The tax levy for FY94 is $78,587,550," wrote Sheets. "I am recommending a classification percentage which will allow the percentages of the levy paid by residential and C.I.P.P. (commercial, industrial, and personal property) to remain approximately what they were in FY93.

"By adopting this plan the residential factor would be 80.5317 (percent) and the taxation of commercial, industrial and personal property at 169 percent.

"At 169 percent the commercial, industrial and personal property would be taxed at less than the maximum of 175 percent."

Assessors Chairman Marion Fantucchio confirmed these numbers, noting that Sheets could

(Cont'd On Page 3)

To Decide Cedrone Or Barry In Third Spot

Recount Today In School Comm. Race

By ROBERT BOSWORTH

A school committee election recount requested by two candidates will get underway this morning (Thursday) at 9 a.m., according to City Clerk and Board of Registrars Chairman Joseph Shea.

School Committee-woman-elect Christine Cedrone and first runner-up Sean Barry each requested a recount in all six wards last Friday. Cedrone captured the third and final spot in the school committee election Nov. 2, narrowly defeating Barry by eight votes.

Shea will oversee the recount which will be conducted inside the second floor conference room of new City Hall by the Board of Registrars and election workers. Candidates, their legal counsel and an observer representing a candidate at each recount table will be allowed to be present at the proceeding.

Depending on how the first three wards go, the recount could be wrapped up by Thursday at 4:30 p.m. However, the recount could continue into Friday if either candidate is not satisfied with the results of

(Cont'd On Page 20)

Deadline Friday For Next Week's Sun

Because of the Thanksgiving Day holiday next Thursday, there is an early news deadline for next week's issue of *The Quincy Sun*.

News, sports and church releases should be in the Sun office, 1372 Hancock St., Quincy Center, by 5 p.m. tomorrow (Friday) to ensure publication in the Nov. 24th edition.

Advertising copy for next week's issue should be reserved by Friday at noon.

Next week's issue will go to press Monday and will be circulated Tuesday.

The Sun office will be open Saturday, Nov. 20 from 10 a.m. to 3 p.m. The office will be closed Thursday, Nov. 25

Library So Near Yet So Far For Disabled

(Cont'd From Page 1)

committee: Robert Derbes, co-owner of the Derbe Bros. construction company and head of Friends of the Thomas Crane Public Library, the library's sole benefactor; *Quincy Sun* Publisher Henry Bosworth, former State Sen. Paul Harold, Nancy Magee, secretary of the city's Commission on Disability; Mary Weafer, co-owner of The Ink Spot; Arthur Foley, co-owner of Century 21 Annex Realty and former administrative assistant under Mayor Francis McCauley; and Alfred Toy, a retired engineer and longtime community volunteer.

Ciampa said that while the library is certainly in need of an addition and other renovations, the Development Committee feels that the accessibility problem is a more pressing concern.

"Our immediate goal is to make it more accessible," he said.

McLaughlin said the Americans with Disabilities Act (ADA), which was signed into law July 26, 1990 and is enforced by the U.S. Justice Department, mandates that all buildings, city-owned and otherwise, must be completely accessible to people of all disabilities by Jan. 26, 1995. Therefore, not only people who use wheelchairs will benefit from the future changes planned for the library.

Among the more long-term improvements, McLaughlin said, will be making books on the higher shelves at the library accessible to all, adding braille to the library's computers and other information access points, making the building's elevator more wheelchair accessible, and installing emergency alarms that have both flashing lights for the deaf and a loud siren to alert the blind.

Another accessibility problem is the fact that a person confined to a wheelchair who needs to do legal research cannot do so without the aid of a library employee. The reason is that the books that contain all of the Massachusetts General Laws and Statutes are stored on second floor balconies that can only be accessed by an aging, narrow, winding wooden stairway which even an able-bodied person must ascend with caution. Employees have to retrieve books from this area at the request of a disabled person, and McLaughlin said this is something else she would like taken care of.

McLaughlin added that while accessibility adjustments will have to be made at the library's smaller branches, they are nothing compared to the changes needed for the Quincy Center facility.

MEMBERS OF THE Thomas Crane Public Library Development Committee are hoping that the library's main branch in Quincy Center can be made more handicapped accessible within the next year. From left, retired Library Director Warren Watson, chairman of the committee; Library Director Ann McLaughlin; Arthur Ciampa, chairman of the library's board of trustees and John Luongo, treasurer of the board of trustees.

But those changes, as well as the addition and other renovations, will have to come later. At this point, the Development Committee will focus on what needs to be done right away.

"What changes are made in the future will depend on the availability of outside (financial) help," said Watson. "We will have to move ahead by (first) making the absolutely necessary access improvements."

Ciampa, listing some of the "absolutely necessary improvements," said the cobblestones on the present walkway around the library are uneven and a number of people have fallen as a result. The front door is extremely heavy and awkward, he added, making it hard for children, senior citizens and women with baby carriages to enter the building, let alone those with disabilities. Without a ramp, the front of the building is virtually impossible to enter for someone in a wheelchair, Ciampa said.

Luongo agreed, noting that those who are wheelchair-bound currently must telephone the library ahead of time to be let in a door to the ground level of the building.

"They can't get in the front door," said Luongo.

McLaughlin added that although there is a doorbell at the ground level entrance--which allows visitors into the library's Art Room--library employees are often not nearby enough to hear the bell being rung. Even once they get inside, disabled visitors are further frustrated by the fact that the Children's Room is the only other room on the ground level and using the elevator to get to the upper floors is usually so much of a chore that it is more trouble than it is worth.

Few people know this frustration like Magee, who has been wheelchair-bound since early adulthood and has limited use of her arms. She said that although she has lived in Quincy for 11 years and has often come to the library with her two children, she has "only been upstairs about three times."

Whenever Magee has needed to go to the building's upper levels, her husband had to remove a front section of her wheelchair so that it would fit into the elevator, after which he would "squeeze in with me," she said.

Once upstairs, Magee said she has noted problems such as low lighting that would make things difficult for anyone visually impaired and stacks of books too high for the wheelchair-bound. However, she added what is more important is the fact that the disabled must obtain complete accessibility at the library and everywhere else so that they will be seen as equals with the rest of society.

"We're going to have to have access in order to be socially accepted," she said. "The key to acceptance is access."

For now, priority for accessibility at the library has been placed on a new walkway and front door as well as the construction of a ramp. McLaughlin noted that those and other changes must first be approved by the Massachusetts Historic Commission and the Quincy Historic District Commission. Watson added that it would also need the "blessing" of Mayor James Sheets.

In terms of cost, McLaughlin said a local architect recently estimated the amounts for the changes as being $150,000 for the walkway, $70,000 for the ramp, and $30,000 for the front door. This could prove difficult, McLaughlin said, because although the library has an FY94 budget of $1,414,565, only $18,000 is set aside for maintenance, while over 70 percent of the budget goes toward salaries and the rest to the building's everyday needs.

Luongo said the project will partially be funded by state and federal grants as well as fund-raisers to be scheduled. McLaughlin said she has applied for several grants in the past, but added that funding from the city, possibly in the form of a bond issue, will be necessary to complete the work. Any bonding for the project would require Sheets' approval.

Watson said that the addition and more extensive renovations, which the library hopes to complete within three to five years, will require a bond issue.

Luongo said that Friends of the Thomas Crane Public Library does not have the capital to fund any major projects or renovations. He added, however, that he feels the changes must be made as soon as possible.

"As a trustee I feel an obligation to the residents," he said.

McLaughlin said that while "the city has not been in the position to make capital improvements for a number of years," she would still like more input from Sheets and other city officials on the matter. She added that although Sheets has expressed concern over the library's needs in the past, she would now like to see him take a more active role.

"I'm hoping that together, we will work out some plan of action," she said.

"The mayor has a lot to do, and we understand that," Watson added. "We would, however, like to see the library rate as a high priority in his plans."

In a telephone interview, Sheets expressed concern for the library's situation and said that any public library is a source of knowledge that helps to increase a community's awareness of its past.

LIBRARY DIRECTOR Ann McLaughlin peers up winding stairway which is the only access to second floor balconies at the library that house all of the Massachusetts General Laws and Statures. Disabled persons doing legal research cannot use the stairway and must ask library employees to retrieve books from the upper level.

(Quincy Sun photos by Tom Gorman)

"A public library is the cultural essence of a city or town," said Sheets, who added that he was "awed" by the beauty of the Crane building when he first saw it years ago.

Sheets said that he is "going to work with the library" in the near future on the accessibility plan and hopes that some of the work can be completed by the end of 1994.

He added, however, that he could not commit to a bonding issue for the library at this point in time, noting that there are other projects, including a new cafeteria for the Parker Elementary School in North Quincy, which rank higher on his list of priorities. Sheets also said he is concerned about the ADA and the future need to make all buildings accessible, since it will cost the city "between $10 million and $15 million" to do so.

Sheets said that there are some Community Development Block Grant (CDBG) funds that could be used for library renovations, but those funds must be "used equitably throughout the city." CDBG monies may be used, he said, to place handicapped accessible door handles on buildings throughout the city, including the library, in the near future.

The mayor added that the future of the library "depends on how our finances stabilize of the next two to three months," and said he "will know by February" what can be done for the Crane building.

McLaughlin said the library recently received proposals from 19 companies interested in handling the immediate handicapped access construction. The city's Designer Selection Committee has narrowed the field down to three finalists: Stahl Associates Architects in Boston, The Preservation Partnership in New Bedford, and Platt Freeman Fox Associated Architects in Cambirdge. The library's Development Committee will now have to choose the firm to do the job, McLaughlin said.

An exact timetable on the project will be determined by how quickly funding can be secured, but McLaughlin said "we hope to have it done within the next year."

She added that one the library's greatest concerns is that the public sees it as unwilling to make the necessary accessibility changes because of the building's status as a historic landmark. While some people have actually suggested this to her, she said, that accusation is "absolutely untrue."

"We define our role as an access point of information for everyone," she said, "and we are very concerned about the problem."

Watson agreed.

"The need to keep the public library as a point of access for all citizens is paramount," he said.

Take Stock in America U.S. SAVINGS BONDS

Schools Get $1,197,873

As a result of the new state Education Reform Law, the Quincy school system received an appropriation of $1,197,873 Monday night from the City Council.

City Auditor Robert Foy said that while an amount of $819,900 for the schools had already been anticipated, and budgeted for, in the city's FY94 municipal budget, an additional $377,973 came to the city as a welcome surprise.

School Business Manager George Umscheid said the funds will be divided up for use in "four or five major categories," including the financing of pay raises, construction projects such as the Early Childhood Center scheduled to open this winter at the site of the former Lincoln Elementary School in South Quincy and the recently-opened addition to the Bernazzani Elementary School in West Quincy, maintenance and other other improvements.

Councillors were unanimous in their approval of the appropriation.

"I'm strongly in favor of this," said Ward 3 Councillor Lawrence Chretien. "The city's major challenge in the next few years is improving the schools. The schools are the key to our economy."

"It's important to put money back in the schools," agreed Council President Charles Phelan, who added that such investments will help to upgrade real estate values in the city.

Ward 1 Councillor Peter Kolson and other councillors, however, agreed that the school department should send the council a detailed report on how the funds are spent.

In other business, the council appropriated an additional $421,419 which Foy said was money the city is entitled to under Proposition 2 1/2.

"This amount will bring the budget up to the 2 1/2 limit," he said.

The funds will be set aside in a reserve for appropriation fund that Mayor James Sheets and the City Council will be able to access as an alternative to the city's free cash account, according to Foy.

"We haven't done this (set aside a reserve for appropriation fund) in the last few years," said Foy. He added that the city's free cash account currently holds $2,332,359.

Robert LaFleur JWV 'Citizen Of Year'

QUINCY JEWISH WAR Veterans Post 193 presented its annual "Citizen of the Year" award to Robert LaFleur, second from left, Quincy's assistant veterans agent, for his years of service to veterans, the community and the elderly. Making the presentation is JWV Program Chairman Irving Isaacson, left, as Commander Bertrand Shaffer looks on. Mr. LaFleur's wife, Lillian, joined him for the recent ceremony at Beth Israel Synagogue.

(Quincy Sun photo by Tom Gorman)

Sheets Proposes $1.11 Residential Hike, $1.81 For Business

(Cont'd From Page 1)

have recommended the maximum of 175 percent of the tax burden allowed under state law to be carried by C.I.P.P. She added that this is the third consecutive fiscal year Sheets has recommended the C.I.P.P. share to be 169 percent.

Fantucchio added that a decrease in property values has necessitated the tax hike. Quincy's total property valuation has dropped from $4,450,597,477 in FY93 to $4,341,548,548,654 in FY94, making this the fourth consecutive year the valuation has decrease.

The average valuation for a single family home in Quincy is $138,350 (up $50 from last year). Based on the $138,350 valuation, a homeowner would pay $2,016 or $154 more than FY93.

Save Gas and Money
Shop Locally

FESTIVE Fashions
Sophisticated styling for your little girl. Patent leather shoe with sling back strap. Quality construction for built in comfort and good fit.
MADE IN USA
Sizes Infants 3 to Misses 4 • Med. & Wide widths
HANLON'S
27B Cottage Ave., Quincy • 472-4926
Open Mon-Wed, Fri & Sat til 6 p.m., Thur til 8 p.m.

Phase II Jewelry & Gifts
1361 Hancock St. 472-6618
Presents
The "Quincy" Woven Afghan
approx. size 50"x65"
designed exclusively for Phase II
featuring 10 Historic Landmarks of Quincy
Including: Quincy City Hall, Thomas Crane Library, Adams National Historic Site, Adams Birthplaces, Quincy Homestead, Church of the Presidents, Woodward School for Girls, St. John's Catholic Church, United First Parish Church, & Bethany Church.
$49.90 each
$10 of the purchase price will be donated to the Historic site of your choice or to The Quincy Tourism Association
Perfect for the holiday season
Fundraiser inquiries welcome
Display available Supplies limited

Come to Petar's
For all your Fall Car Care needs
TRANSMISSION SERVICE SPECIAL
JUST $49.95
Drain transmission, replace pan gasket & filter, refill with fresh fluid.
Coupon expires 11/30/93
EXPRESS OIL CHANGE
JUST $18.95
Change oil & filter Lube Chasis Replace up to 5 quarts of oil.
Coupon expires 11/30/93
COOLING SYSTEM, FLUSH & FILL
JUST $39.95
Chemically flush cooling system, add up to 2 gallons of coolant. Check all belts & hoses
Coupon expires 11/30/93
Fully Authorized Car Care Center. We do it all!!
"THE BLUE AND WHITE BUILDINGS"
Petar's Automotive
One-Stop Gas
Eric's Auto Body
(Full Service)
(617) 786-9080 (617) 472-6759
324-330 Quincy Ave., Quincy

Hi Neighbor! YOU CAN DO BETTER AT COLONIAL FEDERAL.
Buying a new car?
Let Colonial put you in the driver's seat with Colonial's new
DRIVER'S SIDE FINANCING
2 YEARS 5.99% APR
24 monthly payments of $44.31 for each $1000 borrowed
3 YEARS 6.25% APR 36 monthly payments of $30.54 for each $1000 borrowed
4 YEARS 6.50% APR 48 monthly payments of $23.72 for each $1000 borrowed
WITH A NEW CAR LOAN, COLONIAL IS ALWAYS ON THE DRIVERS SIDE!
COLONIAL FEDERAL SAVINGS BANK
"Your neighborhood bank!"
QUINCY 15 Beach Street 617-471-0750
EAST WEYMOUTH Corner of Middle & Washington Streets 617-331-1776
HOLBROOK 802 South Franklin Street 617-767-1776
Colonel Fed
INSURED FDIC
Member Mortgage LENDER

OPINION

The Quincy Sun

USPS 453-060
Published weekly on Thursday by
The Quincy Sun Publishing Co., Inc
1372 Hancock St., Quincy, Mass 02169

Henry W. Bosworth Jr., Publisher
Robert H. Bosworth, Editor

30¢ per copy, $12.00 per year by mail in Quincy
$14.00 per year by mail outside Quincy, $17.00 out of state

Telephone 471-3100 471-3101 471-3102
Second class postage paid at Boston, Mass

Postmaster: Send address change to
The Quincy Sun, 1372 Hancock St., Quincy, Mass 02169

The Quincy Sun assumes no financial responsibility for typographical errors in advertisements but will reprint that part of an advertisement in which the typographical error occurs

New Ordinance To Cut Flood Insurance Rates

Residents in the City of Quincy who pay for flood insurance will see a decrease in their insurance rates in the next few years.

The City Council Monday night passed an ordinance which will allow the city to participate in a Federal Emergency Management Agency (FEMA) program that allows for an annual 5 percent decrease in the rates which tops off at 45 percent.

The program, known as the Floodplain Management Plan, allows for the rates to be reduced in communities that curb development of floodplain areas. The plan also calls for those communities to identify potential flood hazards and increase public awareness.

Ward 1 Councillor Peter Kolson, who introduced the ordinance, said that approximately 1,200 Quincy residents have to pay the insurance because they live in floodplain areas. Those residents are mainly in Wards 1 and 6, although some are also in Ward 5, Kolson said.

Kolson said the affected residents can apply to FEMA for the reduced rates through their banks and credit institutions. Because of a second section that Kolson added to his original draft of the ordinance, which he had introduced at the council's Nov. 1 meeting, the law has gone immediately into effect.

NQHS Parent Council Meeting Changed To Nov. 22

The North Quincy High School Parent Advisory Council will meet Monday, Nov. 22 at 7:30 p.m. in the second floor Trophy Room at the school.

Medically Speaking

by Michael M. Bakerman, M.D., F.A.C.C.

FACTS ABOUT OBESITY

Obese. That's a word many of us shy away from. We might be a little overweight, a bit out of shape, but obese? In fact, if you are just 20 percent over your ideal weight, you are medically classified as obese. The National Institutes of Health have called obesity a disease with serious medical consequences. Those "love handles," as you may call the pudge around your waist, increases your risk of high blood pressure, diabetes, high cholesterol, heart disease, and some types of cancers. Your doctor can help determine whether or not you need to lose weight and, if so, what steps you can take toward a healthier, happier lifestyle. Avoid fad diets and quick-fix programs, which often only make matters worse.

P.S. If your ideal weight is 130 pounds and you weigh 156 or more, you qualify as obese.

Nutritionists are now advising patients to shun diets in favor of incremental changes for the better in their eating and exercising habits. If you would like to learn more about this topic, or about how you can help prevent heart disease, call COMPREHENSIVE CARDIAC CARE at 472-2550. We specialize in the treatment of heart problems, hypertension and cholesterol. Office hours are by appointment, and our new, more comfortable office is located in Crown Colony, 700 Congress St., Suite 2C, in Quincy. I am affiliated with Quincy Hospital and South Shore Hospitals.

Sunbeams

By Henry Bosworth

Sheets And Dynamite

On a scale of 1-to-10 in the political popularity department, Mayor James Sheets has got to be at least a 9 1/2 or 9 3/4.

SHEETS

The fact he had no opposition for re-election for two elections in a row is one indication. He's the first mayor in Quincy history accorded that honor.

But his performance against himself and that political nemesis "blanks" is even a better barometer.

Two year ago running unopposed for a second term he was the top vote-getter with 12,195 votes against 5,409 blanks. The voter turnout in 1991 was 35 percent.

This year, running unopposed for a third term, he was the top vote-getter with 12,651 votes against 4,222 blanks. The voter turnout was 37 percent.

So, with a smaller turnout he got 456 more votes than he did two years ago. And, 1,187 fewer blanks.

Usually, a sitting mayor's popularity begins to dip after two terms. But Sheets' seems to be getting better.

Whether it stays up there for the two years remains to be seen. But right now mayoral hopefuls respect his popularity and residents by far obviously think he's doing good job.

If he should decide to run for a fourth term in 1995, it would give potential candidates something to think about before jumping into the mayoral ring.

Right now, if they wanted to get him out of that second floor office, they would need a few sticks of dynamite.

❑

YOU MIGHT BE seeing the name Bellotti on a statewide ballot again soon.

Peter Bellotti, son of Frank Bellotti, former lieutenant governor and attorney general, is seriously considering a run for secretary of state next year.

Incumbent Michael Connolly has announced he will not seek re-election and that has whet Bellotti's political appetite.

Bellotti, who grew up in Wollaston at the family homestead with politics in his veins, is now a Cambridge attorney and lives in Winchester.

In 1980 he was a delegate for Senator Edward Kennedy to the 1980 Presidential Democratic National Convention.

He was an assistant district attorney under Scott Harshbarger when the latter was Middlesex district attorney.

He is a graduate (1972) of North Quincy High School, University of Connecticut and New England Law School.

"He's taking a very serious look at running," says his brother, state Rep. Michael Bellotti.

❑

DO POLITICAL ENDORSEMENTS sway voters? We asked that question before the Nov. 2 city election. Now here's a check against the results.

Q-Vote, the political action arm of the Quincy Education Association endorsed three candidates for School Committee: Ron Mariano, JoAnn Bragg and Toni Kabilian.

They rode two winners: Mariano and Bragg. The third spot went to Christine Cedrone—pending a recount requested by Sean Barry who lost to her by eight votes. Kabilian finished fifth.

The Central Labor Council endorsed Michael Cheney, Mary Collins and Charles McIntyre for city Councillor at-large.

Cheney was their only at-large winner, finishing third. Tim Cahill and Joseph LaRaia finished one, two, without their endorsement.

The Labor Council also endorsed three ward councillors: Tom Fabrizio in Ward 4 who had a strong challenge from Michael D'Amico; Lawrence Chretien in Ward 3 who had token opposition and Ted DeCristofaro in Ward 2 who was unopposed. Give them one real winner there.

The Labor Council also endorsed Mariano, Bragg and Barry for School Committee. Two wins there. Barry finished behind Cedrone who wasn't endorsed.

In actual contests (not including Ward 2 and Ward 3) the two union groups had four winners and three losers.

So, do political endorsements sway voters? Not much, it would seem.

❑

THIS YEAR'S CITY election was the swan song for Tom Gilmartin, former Ward 6 councillor who has been handicapping and observing Quincy elections for some 60 years, and his wife have sold their Bayfield Rd. home and are moving to Weymouth.

GILMARTIN

Gilmartin, who has had a pretty good batting average with his crystal ball (he claims 91 percent accuracy) went out with a creditable finale.

In predictions submitted to us before the election, he picked Tim Cahill, Michael Cheney and Joseph LaRaia, in that order. He had the right winners but LaRaia topped Cheney.

He had Mary Collins fourth and Charles McIntyre fifth but McIntyre finished ahead of her.

Gilmartin had Lawrence Chretien an easy winner in Ward 3 and Tom Fabrizio a close winner in Ward 4 which is the way it turned out.

Gilmartin who is now 80, says that's it. He's retiring from the political scene. But somehow you can't help wondering if you might see him around City Hall next election night.

ABIGAIL'S CROSSING

GIFTS & COLLECTIBLES

Country Traditional & Historic Gifts

• Possible Dream Santas • Cat's Meow Collectibles • Herbert's Chocolates • PORT Pewter Sports Gifts • Mary Engelbreit Cards & Accessories • Historic Books • Jewlery • Teachers Gifts • Christmas Gifts & Ornaments • Candy

Hours: Monday - Saturday 9:30 - 5:30

472-5667

1350 Hancock Street, Quincy

Christmas Fair Saturday

A Christmas Fair will be held Saturday, Nov. 20 from 10 a.m. to 5 p.m. at Arthur Tobin Towers, 80 Clay St., Quincy.

The fair will feature a white elephant table, children's toys, children's clothing, equipment, jewelry and baked goods. There will also be a visit by Santa at noon.

A whist party is held every Friday at 1 p.m. on the 12th floor at Tobin Towers. The party is open to the public.

Readers Forum

Cheney Responds To Bratton On Gun Range

Editor, *The Quincy Sun:*

In his recent newspaper editorial, Boston Police Commissioner William Bratton states that his aim is to "clarify and correct" recent news coverage of the proposed shooting facility on Moon Island. However, the letter creates more confusion than clarity on this issue.

A critical, unanswered question in the letter is: Why must the Boston Police Department's new facility be built on Moon Island? Mr. Bratton says: "We have been on Moon Island for decades." But the argument that "we have always done it that way" is a poor excuse for continuing activities that abuse the natural environment and those who value it.

The proposed Moon Island site is a uniquely fragile natural area, bounded on two sides by protected wetlands. Unfortunately, the Boston Police Department has already proven that it does not care about protecting this unique environment.

Construction has already caused serious and well-documented environmental damage in the form of erosion and siltation, with lead contamination, into Boston Harbor, as well as damage to adjacent Salt Marsh areas. Large areas of Salt Marsh buffer zone have been totally destroyed.

Many respected environmental groups in and around Boston (including the Friends of Boston Harbor Islands, Save the Harbor/Save the Bay, the Conservation Law Foundation, and the Audubon Society) have voiced alarm at this disregard for our environment.

Meanwhile, other agencies in and around Boston are working hard to protect the Boston Harbor Islands. Recent reports released by the Boston Parks and Recreation Department as well as the Joint Beaches Commission emphasize the need to expand recreational opportunities on the Islands and to protect their natural environment.

One report calls the gun range the "largest impediment" to this objective with respect to Moon and Long Islands. These agencies realize something fundamental: while a new gun range can be designed and built in a number of available locations, the Harbor Islands are a unique resource which must be cherished. They cannot be relocated. The City of Quincy has found very little difficulty in relocating its firing range activities to the Braintree Rod and Gun Club facilities.

Commissioner Bratton ends his letter by urging those who question current plans not to "derail efforts to professionalize the Boston Police Department." But, far from derailing such important efforts, we feel we have a major contribution to make. We are convinced that in the long run, Boston's needs would be better served by finding a location where the new gun range would not need to compete with such serious environmental, legal and policy concerns.

Further, Boston and Quincy will both gain when they join together to preserve our precious open spaces for appropriate recreational uses. Therefore, for the good of all parties, I urge Commissioner Bratton to reconsider plans to locate the new facility on Moon Island.

Michael T. Cheney,
Chairman
Environmental Control
Committee Of The
Quincy City Council

Don't We Rate A Senior Center?

Editor, *The Quincy Sun:*

Quincy is a really up and coming city. It has an eye for the future and a fond intellectual tie to the past.

We have a trolley to the historical sites. We have new lights on the downtown streets. We have a new building where the old Bargain Center used to be. We are getting a Marine Museum. There are plans for a new golf course. There are plans for a soccer field. Now there is talk of a convention center at the old Jordan Marsh Warehouse.

But, I don't hear anything about parking at the Thomas Crane Public Library in the Center for seniors. Not even senior parking tickets for street parking! And nowhere do I hear even a whisper of a Senior Center. Other cities and towns have viable Senior Centers. Is it possible we have an invisible population in Quincy?

Seniors, don't we rate a place of our own? We are certainly not shy when there is work to be done in the city. It's our city too and we're proud to live here. Proud to serve her. Seniors don't we rate as nice a place as other communities? A place where we can coordinate all of our expertise and effort? We have a strong voice; let it be heard loud and clear.

A. Webber
130 Billings St.
North Quincy

Wall Of Honor 'Will Immortalize Them Forever'

Editor, *The Quincy Sun:*

The Wall of Liberty to be erected in Caen, France (near the invasion beaches, where Allied troops landed on D-Day, June 6, 1944) under the supervision of the mayor of that city along with Pierre Salinger, chairman of the Wall of Liberty and Anthony Stout, president of the Battle of Normandy Foundation, will be the first monument in the world built to honor all Americans who served in the European Theater of Operations (ETO) which includes Europe, Mediterranean, North Africa and North Atlantic, during World War II.

As Mr. Stout stated, "It will be a monument to the living as well as those who passed on." Five million names of Americans will be engraved on the wall. These soldiers started the downfall of Hitler and his hatred and should be remembered forever. This wall will immortalize them forever.

Each veteran's name, city and state will be embedded in white granite. Groundbreaking will begin on D-Day, June 6, 1994 and will be completed on May 8, 1995, the day before the official surrender of the Nazis.

To register a name on the wall will cost $40, a small sum for immortality. Someday, your children and grandchildren could go to Caen, look at your name and smile or cry. It will show that you were there.

Incidentally, there are no monuments in Washington, D.C. on Federal land that honors any veteran from any war. The Vietnam Memorial honors only the dead but not all those who served in Vietnam.

To obtain a registration form, call 1-800-WW2-VETS in Washington, D.C.

Leonard F. Morris
69 Alrick Rd.
Quincy

Congratulates QHS Team, Coaches

Editor, *The Quincy Sun:*

I would like to take this opportunity to congratulate Jack Raymer, his fellow coaches and the great Quincy High School football team of 1993.

Those young gentlemen who played on the team had to have made their coaches very proud. They responded to a wacky offseason with a very good year.

Unfortunately, some years your teams play very well and other years not so well. You can play well and lose but the true measure of a team, especially high school teams, is going out and giving a good effort.

Sometimes this will pay off in more victories than losses. This year it was a lot more victories. Nice going, team and coaches.

Daniel E. Conboy Jr.
NQHS Class of 1970

Welcome Wagon® INTERNATIONAL INC
WOULD YOUR COMPANY LIKE TO BE REPRESENTED IN OUR BASKETS?
Please call:

Judy Hingham	Barbara Quincy	Trish Hanover
749-2606	479-2587	826-3179

WANTED
News Writer
To Cover Local News
The Quincy Sun
1372 Hancock St., Quincy
471-3100

Quincy's Yesterdays

Council Signs Petition To End PR Voting Form

**Nov. 18-24
1951
42 Years Ago**

Mayor Thomas S. Burgin and his six colleagues on the City Council signed a petition to end proportional representation voting in Quincy elections and Councillor-elect David S. McIntosh said he will ask Rep. Alfred B. Keith to introduce the necessary legislation.

The legislation would not affect the city's Plan E form of government but would restore the simple plurality system of voting.

McIntosh noted that PR, which came in with Plan E in the 1949 election, had lost popularity because it was cumbersome, costly and confusing. In the city's two Plan E elections it had required the services of 130 and 70 counters for a week to determine winners.

DEEGAN FIRING DENIED

City Councillor Frank N. Orcutt denied a report that he and three other members of the incoming 1952-53 Council had reached an understanding that City Manager William J. Deegan Jr. would be fired as soon as the new council had been sworn into office.

"In my opinion it would be a very foolish thing to do," said Orcutt. "Here we have an able man, who, after two years of getting acquainted with Quincy and its problems, is now in a position to render real service to the city."

Burgin, who was retiring as city councillor and mayor, laughed at rumors that he had been picked by the dissidents to succeed Deegan as city manager.

QUINCY-ISMS

Mr. and Mrs. Neslon E. Bernier of 84 Furnace Brook Parkway were notified that their son, Marine Pfc. Richard Bernier, 20, had been wounded for the second time in Korea . . . John Finn, 13, of 27 Weymouth St., Houghs Neck, spotted a small fire on the porch at 85 Manet Ave., and was credited with saving the summer home of William A. O'Connell, executive secretary of the Quincy Chamber of Commerce . . . Blue ribbon turkeys, 18 pounds and over, were selling for 55 cents a pound at the Mohican Market, 29 Chestnut St. . . . Compulsory auto insurance rates in Quincy were boosted $4 to $34.50 under the schedule for 1952 proposed by Insurance Commissioner Dennis E. Sullivan . . . The 2 1/2 story home of John M. Wilson was moved from Coddington St. to Edgemere Rd. to make way for the new Quincy YMCA . . . Irving Coughlin, president of the Ward 2 Improvement Association, protested that, since Quincy Point already had 23 liquor licenses, newly available permits should be given to other sections of the city . . . Earl Rand's Trio was playing Friday and Saturday nights at the Park Cafe in the municipal parking area . . . Lt. Cmdr. Eugene Moriarty, public information officer at the Squantum Naval Air Station, was the speaker at a meeting of the Wollaston Legion Post . . . Gilbert L. Crofts, the Quincy YMCA executive, was elected president of the Kiwanis Club, succeeding banker Melvin A. Weeden . . . A 1950 Studebaker Champion with radio and heater was selling for $1,589 at Bargainville, 540 Southern Artery . . . C. Gordon Harford of 22 Stoney Brae Rd., Wollaston arrived in Cairo to advise Egyptian officials in the development of low cost housing materials . . . Mayor Burgin threw the switch that lighted 176 Christmas trees and candles in downtown Quincy . . . "Texas Carnival," starring Red Skelton and Esther Williams, and "Red Badge of Courage," with Audie Murphy and Bill Mauldin, were playing at the Strand . . . George D. McKay of 35 Roselin Ave., Quincy Center, superintendent of the city engineering department and a city worker since 1908, collapsed and died on the job at the age of 61 . . . Former Mayor Charles Francis Adams, 85, resigned as chairman of the Boston University trustees executive committee for reasons of health . . . The Forestry Department planted a Korean blue spruce, gift of Richard Lane, 14 Cranch St., on the lawn of the Thomas Crane Public Library . . . William H. White of 83 Upland Rd., whose twin brother, George, joined up a few months ago, was inducted into the Army along with Owen J. Eaton of 143 Billings Rd., North Quincy, and Raymond C. Cattaneo of 119 Common St., West Quincy.

Marie's Kitchen

By MARIE J. D'OLIMPIO

Baked Polenta With Sausage Sauce

Though she and Jed have been married nearly two years, we still refer to our daughter Nancy as a bride. Anyway, she invited us to dinner last week to try a new recipe she had made with polenta. It was not the usual run of the mill polenta (which is delicious by the way), but a gourmet type.

Baked Polenta With Sausage Sauce

2 tablespoons olive oil
1 small onion (chopped)
1 garlic clove (minced)
2 1/2 cups chicken stock
1/2 cup heavy cream
1 cup cornmeal
4 ounces dried mozzarella cheese
1/4 cup parmesan cheese
2 tablespoons chopped parsley
freshly ground black pepper

Prepare a favorite tomato sauce and add two links of Italian sausage with the casing removed.

Preheat oven to 350 degrees. Slightly grease a nine-inch cake pan.

In a large saucepan, heat the oil, add the onion and garlic. Saute for a couple of minutes until soft. Add the chicken stock, cream and the pepper and heat to boiling. Slowly add the cornmeal whisking constantly. Simmer, and stir until thick and creamy. Remove from heat and stir in cheeses and parsley. Pour into prepared cake pan and bake for 20 minutes. Serve in wedges with the tomato, sausage sauce and some grated cheese. So delicious especially on a cold day.

St. Joseph's Christmas Bazaar This Weekend

St. Joseph's Catholic Church, 550 Washington St., Quincy Point, will hold its annual Christmas Bazaar Friday through Sunday.

The event will begin Friday with a spaghetti supper from 6 to 8:30 p.m. Tickets are $5 for adults, $3 for senior citizens, $2 for children and can be obtained at the rectory or school.

The bazaar will continue Saturday in the G.T. Nickerson Center (parish hall) from 10 a.m. to 6 p.m. Admission is free.

Among the highlights will be a number of tables including arts and crafts, baked goods, Christmas gifts and white elephant as well as chance and game tables. A food hall will be held in the school cafeteria.

On Sunday, the bazaar will conclude with "Breakfast With Santa" after the 8:30 and 10 a.m. Masses. Tickets are $3 per person and can be obtained in the school or rectory.

The event has been in preparation for several weeks by a committee of parishioners including: Eleanor Fournier, chairperson; Ann and Dave Steinkrauss, Bob Allison, Dick Travers, Ellie Splaine, Margaret Perry, Minnie Coletti, Edith Palumbo, Barbara Page, Sr. Thomas Aquinas, Judy and Joe Kahler, Eunice Ford, Viola Serafini, Betty and Dan Lauretto, Adele Lauretto, Pauline Lauretto, Henry and Barbara Papile, Elaine Mills, Lorraine Paolucci, Jennie Pentz, Marie Caggiani, Margie Pettinelli, Kathy McLaughlin, Mike Hussey, Maureen Tonnello, Sr. Mary Loyola, Bill Luosey, Roberta Foley, Donna Bertrand, Linda Smith, Ann Doherty, Margaret McDonough, Andy Duval, Agnes Pitts and Jennie Nigro.

UNITED WAY OF MASSACHUSETTS BAY

Community Conference On Raising Children

MEMBERS OF THE Impact Quincy Early Childhood Community Task Force.discuss child care issues during a recent conference on raising children at North Quincy High School. From left, Janet DiTullio, Carole Neitlich, co-chairman Sara Yaroschuck and Alicia Coletti. The conference, sponsored by the task force, featured a panel discussion, workshops for parents and other care givers, and an address by psychologist Tom Cottle.

PSYCHOLOGIST TOM COTTLE addresses the second annual "It Takes a Community to Raise a Child" conference held recently at North Quincy High School. Approximately 150 people attended the conference was sponsored by the Impact Quincy Early Childhood Community Task Force.

(Quincy Sun photos by Tom Gorman)

Holiday Craft Fair Nov. 20 At Most Blessed Sacrament

Our Lady's Sodality at Most Blessed Sacrament Church, Houghs Neck, will sponsor its sixth annual Holiday Craft Fair Saturday, Nov. 20 from 10 a.m. to 4 p.m. at St. Thomas Aquinas Hall, Darrow St. behind the church.

Both Thanksgiving and Christmas crafts will be featured by South Shore crafters. Baked goods, knitted items, kids' corner, face painting, photos with Santa, raffles, and a fill-your-own Gourmet Gift Basket will be among the other highlights. The church kitchen will be open and a door prize will also be available.

The church is wheelchair accessible and includes free parking. Admission is 50 cents and children under 12 will be admitted free. All proceeds will benefit local groups and charities.

For directions or more information call 479-8075.

BRIDAL DIRECTORY

RECEPTION HALLS

STYLISH 120-SEATER DISCOVERED NEAR MARINA BAY. THOUGHT TO BE AMELIA'S.
The secret's out.
The function room at Amelia's has become one of Boston's most popular spots for weddings, showers, corporate meetings, and get-togethers of all kinds. We feature an extensive menu at affordable prices. We overlook Marina Bay and the Boston skyline. We'd like to make your next function really fly.
Please call 617-471-1453.
AMELIA'S
305 Victory Rd., No. Quincy, MA

FLORISTS

Flowers by Helen
367 BILLINGS ROAD
WOLLASTON, MASSACHUSETTS 02170
Flowers For All Occasions
Specializing in Weddings
471-3772
Certified Wedding Consultants

Quint's Florists
761 So. Artery
Quincy
773-7620

PHOTOGRAPHER
Photography McIntire's Studio
679 Hancock Street, Quincy
(Wollaston)
479-6888

MUSIC
Space Available

BEAUTY & SKINCARE
For Your Special Day
Image
471-9800
730 Hancock Street

BAKERY
O'BRIEN'S BAKERIES
9 Beale Street
Wollaston
472-4027

JEWELRY
LeCOLSON Fine Jewelry
Quality and Integrity a Tradition
The Coletti Family Al - Dave - Mark
730 HANCOCK ST., WOLLASTON 02170 786-7942

ICE SKATING CLASSES
Children & Adults
M.D.C. Rinks
Cleveland Circle
Everett
Hyde Park/Dedham
Lynn
Medford/LaConte
Milton
Neponset/Dorchester
Newton/Brighton
North End
Quincy
Revere
Somerville
Waltham
West Roxbury
Weymouth
7 Lessons
$65 Child $75 Adult
Starts Mid-November
registration info
965-4460
BAY STATE SKATING SCHOOL

Arts & Handcrafts
CRAFT BOOKS 50% OFF
12 Old Colony Ave., Wollaston

NEWSCARRIERS WANTED

Here's a chance to earn extra money by building a Quincy Sun home delivery route.

Telephone: 471-3100

SOCIAL

Holiday Workshops At Quincy Art Assn.

Quincy Art Association, 26 High School Ave., is offering several holiday craft workshops in November and December.

They include:

•Saturday, Nov. 20 from 10 a.m. to 1 p.m., "Eucalyptus Wreath-Making." Cost is $18 for members, $23 for non-members.

•Saturday, Nov. 20 from 10 a.m. to 4 p.m., "Oil Painting with Anet Paglierani." Working from floral still life, with individual instruction throughout. Cost is $28 for members, $31 for non-members.

•Tuesday, Nov. 30 from 7 to 9 p.m., "Jewelry Making Using Semi-Precious Stones." Cost is $ 25 for members, $30 for non-members, plus $5 to $20 materials fee.

•Sundays, Dec. 4 and 11 from 1 to 3 p.m., "Dough Ornaments." Two-day workshop. Cost is $20 for members, $25 for non-members.

For more information about these or other QAA courses call 770-2482.

QHS 1968 Class Reunion Nov. 27

Quincy High School Class of 1968 will hold its 25th anniversary reunion Saturday, Nov. 27 at 8 p.m. at Lantana in Randolph.

Cost is $30 per person. For tickets, mail checks made out to "Quincy High School Class of 1968" to Lynne Nightingale Houghton, 645 Hancock St., Quincy, MA 02170 or call her at 479-2600.

Christmas Fair Saturday At Wollaston Congregational

A Frosty Christmas Fair will be held Saturday from 9 a.m. to 3 p.m. at Wollaston Congregational Church, 48 Winthrop Ave.

The event will include a snack bar, tasting table, Christmas crafts, attic treasures, cooking demonstrations, and baked and knitted goods.

For more information, call 471-3121.

White Christmas Fair Saturday At United Methodist Church

Quincy Community United Methodist Church, 40 Beale St., will hold a White Christmas Fair Saturday from 9 a.m. to 4 p.m.

Luncheon will be served at noon followed by tea and crumpets at 2 p.m.

Fenno House Christmas Fair Nov. 20

The annual Christmas Fair and Luncheon will be held in the Fenno House Common Room, 540 Hancock St., Wollaston, Saturday, Nov. 20 from 10 a.m. to 2 p.m.

Tables will include home baked goods, home made items, crafts, gifts and a white elephant table.

Chicken salad sandwiches and hot dogs will be available for luncheon. Coffee and donuts may be purchased at any time.

Mr., Mrs. Ronald Ricard Parents Of Daughter

Mr. and Mrs. Ronald Ricard of Quincy are parents of a daughter born Oct. 2 at South Shore Hospital in Weymouth.

Grandparents are Mr. and Mrs. Robert Parry of Quincy and Mr. and Mrs. Richard Ricard of Brookfield, Conn.

MR. and MRS. LARRY SCARNICI

Nancy McDonough Wed To Larry Scarnici

Nancy McDonough, daughter of Mr. and Mrs. James McDonough, was recently married to Larry F. Scarnici. He is the son of Mr. and Mrs. Larry Scarnici of Quincy.

The ceremony was conducted at St. Peter Church in Norwood and officiated by Rev. Richard P. Wasnewski. A reception followed at Lake View Pavilion in Foxborough.

The bride was given in marriage by her father.

Tricia O'Brien of Norwood, cousin of the bride, served as Matron of Honor and Anne Ubertini of Franklin served as Maid of Honor.

Bridesmaids were Danielle McDonough of Weymouth, cousin of the bride; Cindy McDonough of Norwood, sister-in-law of the bride; and Diane Peterson of Mansfield, cousin of the bride. Junior Bridesmaid was Meghan Collins of Norwood, cousin of the bride. Flower Girls were Amy O'Sullivan of Norton, cousin of the bride and Vanessa Scarnici of Weymouth, niece of the bride.

Vincent Scarnici and Michael Scarnici, both of Weymouth, brothers of the groom, served as Best Men.

Ushers were Frank Scarnici of Quincy, brother of the groom; Paul Scarnici of Braintree, cousin of the groom; and Michael McDonough of Norwood, brother of the bride. Ring Bearer was Kevin McDonough of Norwood, nephew of the groom.

The bride, a 1985 graduate of Norwood High School, is employed by Savogram Co. of Norwood.

The groom, a 1982 graduate of Quincy Vocational-Technical High School, is owner of Larry's Electrical Service in Quincy.

Following a wedding trip to Florida, the newlyweds are living in Quincy.

Christine Carroll In Theater Production

Christine Carroll, a senior at Salve Regina University and daughter of the William and Angela Carroll of Quincy, portrays Bella Manningham in the Theatre Department's production of Patrick Hamilton's "Gaslight."

St. Ann's School Christmas Fair Nov. 27

St. Ann's School, 1 St. Ann Rd., Wollaston, will hold its annual Christmas Fair Sunday, Nov. 27 from 10 a.m. to 5 p.m. at the school auditorium.

The fair will feature a silent auction, face painting, crafts, a white elephant table, gift baskets and a children's gift table as well as a drawing, games and a visit by Santa.

The school is located across from Veterans Memorial Stadium.

Holly Berry Fair Nov. 19-20 At St. Chrysostom's Church

A Holly Berry Fair will be held Friday, Nov. 19 from 6:30 to 9 p.m. and Saturday, Nov. 20 from 10 a.m. to 4 p.m. at St. Chrysostom's Church, Linden and Hancock Sts., Wollaston.

The event will include a snack bar, crafts and knitted goods, jewelry, home baked goods, a country store, and more.

A chicken dinner will be served and raffle winners announced at 6 p.m. Advance tickets are required for the dinner and proceeds will benefit the church's general budget.

UNH Vocal Group At Altrusa Club Social

The Altrusa International Club of Quincy will hold its annual fundraising event Sunday, Nov. 21 at the Adams Heights Men's Club, 63 Bower Rd., Quincy Point, from 2 to 4 p.m.

The program will be "The New Hampshire Gentlemen" a cappella male singing group from the University of New Hampshire.

John Porcaro, a Quincy resident, is a UNH student and a member of the group.

Cost of the event is $10. Refreshments, cabaret style, will be available. Call 331-9522 for more information and tickets.

LOVE IS ... a perfect wedding at the Golden Lion Suite

Speak to Rita -- she's our rental agent specializing in complete wedding package plans and all other occasions. The Golden Lion Suite accomodates up to 300. The Venetian Room up to 140 guests. Give Rita a call for an appointment for your reservation. New brochures are available
(Air Conditioned)

CALL
Quincy Sons of Italy Social Center
120 Quarry Street, Quincy, MA 02169
NEW NUMBER is 472-5900

WINFIELD GIFT EMPORIUM

■ Yankee Candles
■ Wilton Armetale
■ Dream Sicles
■ Frames
■ Crystal
■ Margaret Furlong

Think of Us for Showers and Weddings!
OPEN YEAR ROUND
Open Tues.-Sat. 10-5, Sun. 12-5, Closed Mondays
853 Hancock St., Quincy 479-9784

ST. ANN'S OF WOLLASTON
Christmas Fair
1 DAY ONLY!
SAT., NOV. 27, 10 A.M. - 5 P.M.

• Silent Auction
• Children's Table
• White Elephant Table
• Homemade Baked Goods
• Santa Claus
• Gift Baskets
• Games
• Crafts
• Raffles

1 St. Ann Rd., Wollaston • We are across from Veteran's Stadium Quincy

Russell Edward's
Hairplace One
A full service hair salon

MONDAY Women's Special $20.00
TUES & THURS Men's Special $13.00
WEDNESDAY Perm Special Starting at $42.00

All specials include wash, cut and blowdry.
Long hair slightly higher

Nail Tipping & Overlay $55
Sculptured Nails $55
Pedicures $25
Body & Facial Waxing Available

We carry a full line of hair care products
REDKEN KMS NEXUS PAUL MITCHELL Matrix
472-1060
Corner Hancock, Chestnut Sts., 1 Maple St., Quincy

Beth Israel Synagogue Celebrates 75th Anniversary

Beth Israel Synagogue, 33 Grafton St., Quincy Point, recently celebrated its 75th anniversary at a ceremony held at Temple Beth Am in Randolph.

The building is the oldest orthodox synagogue on the South Shore.

As part of the celebration, Rabbi Jacob Mann was also honored for his 52 years of service to the Jewish community while at the synagogue. More than 200 people attended, including Mann's two sons and daughter, Dr. Jonah Mann and Rabbi Abraham Moses Mann, both of New York, and Esther Mann-Snyder of Israel.

President Bill Clinton sent a letter and citation which were read during the ceremony. Among those who gave speeches and presented citations were Mayor James Sheets, State Sen. Michael Morrissey, State Rep. Stephen Tobin, Ward 2 City Councillor Ted DeCristofaro, Judge Charles Black, presiding court justice of Quincy District Court; Jake Comer, past national commander of the American Legion (Mann is chaplain of the Cyril P. Morrisette American Legion Post in West Quincy); and Rabbi Halb Finger, chief rabbi of the Union of Orthodox Rabbis.

BETH ISRAEL SYNAGOGUE in Quincy Point recently celebrated its 75th anniversary.

In addition, Rabbi David Jacobs of Temple Beth El in Quincy gave accolades to Mann for his many years of dedicated community service.

The entire member of Beth Israel Synagogue gave a $25,000 scholarship to Yeshiva University in New York in Mann's name. The evening also featured an acceptance speech by Mann, dinner and dancing, and Hebrew and Jewish folk music presented by a live band.

Nominations Open For Sun 'Citizen Of Year'

Cont'd from Page 1

A nomination ballot to help the selection process appears on Page 10 of this week's issue of The Sun.

If you know of someone you would like to see recognized with this award, fill out the ballot and mail it to:

The Quincy Sun
Attn: Citizen of the Year
1372 Hancock St.
Quincy, MA 02169

Nominations should be postmarked no later than Dec. 31.

Ballots can also be dropped off at The Sun office at the above address no later than Dec. 31.

Those submitting nominations should identify themselves. They can also attach to the ballot a letter detailing the reason for the nomination.

Nominees can be someone in elective office, a member of an appointed board, a clergy member, a teacher or school administrator, a police officer or firefighter, someone in the business community, a sports figure or an "unsung" neighbor or friend who has given freely of his or her time time to a worthy project or cause.

Past recipients of the award, and the year of their selection, are:

Tony Siciliano, deputy director of Quincy Emergency Management (formerly Civil Defense, 1985.

Ruth Wainwright of Houghs Neck, a long-time community volunteer, 1986.

The late Richard J. Koch Sr., for his work with charitable and community causes over four decades, posthumously in 1987.

Martin Finnegan, retired Quincy high school athletic director, for coordinating Project Impact, an innovative program which addresses alcohol and drug problems among youths, 1988.

Clara Yeomans, a long-time environmentalist and charter member of the Quincy Conservation Commission, 1989.

Gerald Gherardi, for his contributions to charities and service organizations over a half century, 1990.

Frank Kearns, for his innumerable volunteer contributions as a community activist and advocate for the city's elderly, homeless, needy and poor, 1991.

Those nominated the past seven years are eligible to be nominated again this year. Since this is not a popularity contest, a person receiving the most nominations will not necessarily be the final winner.

Anyone nominated just once has an equal chance of being the award recipient.

Again, the deadline for nominations is Thursday, Dec. 31.

The name of the winner will be announced in *The Quincy Sun* in January.

Here is an opportunity for our readers to voice their opinion as to who should be *The Quincy Sun's* "Citizen of the Year" for 1993.

Gym Program Opens Saturday

The Quincy Recreation Department's Saturday Gym program will open Saturday, Nov. 20 at nine neighborhood locations.

The program offers supervised activities for boys and girls age eight through high school. Three separate times are offered according to the following groups:

•Elementary (age 8 through fifth grade), 8 to 9:30 a.m.

•Middle school (grades 6-8) from 9:30 to 10:45 a.m.

•Senior high school (grades 9-12) from 10:45 a.m. to noon.

The recreation department supervised program will be held at nine neighborhood school locations. They are:

Atherton Hough, Atlantic Middle, Beechwood Community Life Center; Merrymount, Montclair, Daniel Webster, Snug Harbor, Squantum and Wollaston.

Registration Saturday For Ceramics Class

Registration will take place Saturday, Nov. 20 for the fall session of the Quincy Recreation Department's instructional ceramic classes.

The program is open to Quincy boys and girls age eight through middle school. Basic and intermediate instruction in painting, glazing, staining and cleaning of ceramic glassware are included.

The program will be conducted at the Dawes Memorial Estate, corner of Channing St. and Quincy Shore Dr., opposite Squantum Yacht Club.

Registration will be conducted at the first class Saturday. Saturday classes will be held 9 to 10:30 a.m. and 10:30 to noon.

The program also offers a Wednesday class, which began Nov. 17, from 3 to 4:30 p.m.

The fee for the 10-week class is $12.

For more information, call the Quincy Recreation Department at 376-1386.

Flea Market At Bryan Post

A Christmas Flea Market will be held Saturday, Nov. 20 from 10 a.m. to 4 p.m. at the George F. Bryan VFW Post, 24 Broad St.

Admission is 50 cents and children will be admitted free. All proceeds will benefit hospital work and community service. A snack bar will be available.

Tables are available for $10 apiece. For more information call 472-8244.

The Quincy Sun

'Citizen Of The Year Award' 1993

I would like to nominate

(Please type of print neatly)

_____

for the 1993 Quincy Sun
"Citizen Of The Year Award"
I believe he/she deserves this award because:

_____
_____
_____
_____

Submitted by:

Name: _____

Address: _____

Tel. No. _____

Fill out form and send (or bring) to:
The Quincy Sun
1372 Hancock St., Quincy, MA 02169
NOMINATION DEADLINE: Friday, Dec. 31, 1993

Attorney Robert C. Canning
FREE Consultation
- All personal injury
- Workers Compensation
- Divorce (All family law)
- Real Estate
- Criminal and Juvenile Law
- Wills $95* (Husband and Wife)
*until 1/31/94
18 years legal experience
Presidents Place
1250 Hancock Street, Quincy
773-5900

SAME DAY SLIDES
(E-6 PROCESS)
only at
Photo Quick of Quincy
1363 Hancock St.
Quincy Center
472-7131

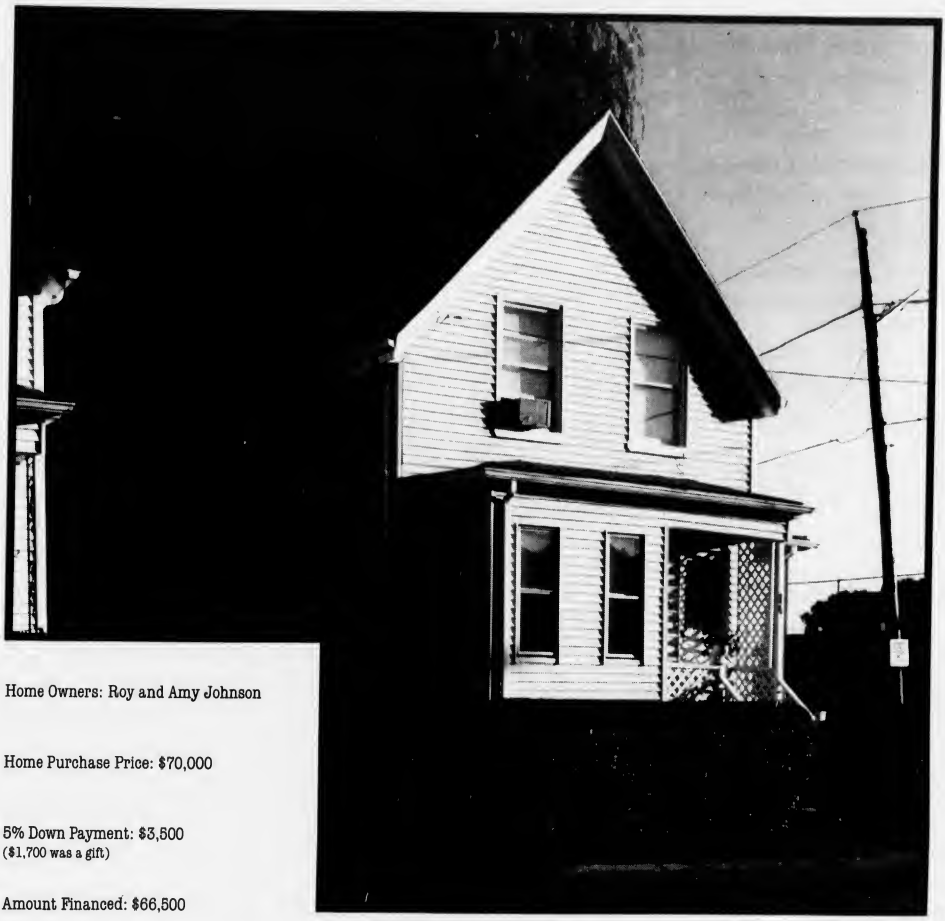

Home Owners: Roy and Amy Johnson

Home Purchase Price: $70,000

5% Down Payment: $3,500
($1,700 was a gift)

Amount Financed: $66,500

Monthly mortgage payment **$465** (7.5% APR x 30 years)

When Roy and Amy Johnson told us what they were paying to live in their three-room apartment, it didn't make sense to us either. So we took a closer look at Roy and Amy, their payment history, and their life. We saw things in Roy and Amy that other banks failed to see in their numbers. And now Roy and Amy see a future with a home. Their own home. Paying less on their monthly mortgage payment than they used to pay on their rent. If you're like Roy and Amy and would like to see yourself in a home of your own, stop by your local Fleet branch office today. Because sometimes owning your own home isn't a matter of having more money, but spending the money you do have a little differently.

Fleet Bank
A Member of Fleet Financial Group
We're here to make a difference.™

Member FDIC. Hazard insurance is required. Available subject to maximum income limits. Typical closing costs range from $550 to $2,850 plus 1 point origination fee depending on state and type of property financed.

QCAP Fuel Assistance

The Fuel Assistance program of the Quincy Community Action Programs has received its first allotment of funds.

If residents of Quincy, Weymouth, Braintree and Milton need help in paying their fuel bills, they may be eligible for help through the fuel assistance program.

To be eligible for the program, guidelines are made up of two components: household size and household income. For example, the income for two is $16,503 and the income for a family of four is $21,525.

If you heat with oil, gas, electric or if your heat is included in your rent, you may be eligible. Call the Fuel Assistance officer at 479-8181 to schedule an appointment.

Inter-Church Council Thanksgiving Service

for the churches of Wollaston & North Quincy

Sunday, November 21 at 4:00 p.m.

at the Union Congregational Church
Rawson Rd., Wollaston

Guest Speaker Joe Finn
director of Father Bills Place

Music provided by members of local choirs

All Welcome

GOLD STAR MOTHER Nellie Varasso and Quincy Veterans Council Commander Louis DiMattio pause after placing wreath at base of the Dough Boy Statue at Adams Academy during the QVC's Veterans Day ceremony.

(Quincy Sun photo by Tom Gorman)

Kolson Veterans Day Message:

'Remember Veterans Who I

"Veterans are citizens who throughout our history have served, fought and died to secure our future," said Ward 1 Councillor and Vietnam War veteran Peter Kolson in his keynote address during the city's Veterans' Day ceremony.

"When the nation was threatened, they answered the call and stood tall and strong against any and all enemies, " Kolson told onlookers including veterans groups, city officials and citizens at the ceremony held on the lawn of the Adams Academy in the shadow of the World War I "Doughboy" statue.

The city's Veterans' Day parade and ceremony were sponsored by the Quincy Veterans Council.

Kolson, a lifelong Quincy resident and 1966 graduate of Quincy High School, attended Arizona Western College before serving in the Army during Vietnam.

In his address, Kolson said veterans are the "very embodiment of America itself.

"They are the composite of our national and all that has made it great," adding veterans come from all races and colors, creeds and beliefs.

"Most are just ordinary citizens who answered the call to duty when it came. They are your neighbor next door, the merchant at

Las Vegas Night

Friday, Nov. 19
7 pm to Midnight
St. John's Parish Hall
44 School St, Quincy, MA
To benefit Quincy Teen Mothers and Jason's Place
Cash Bar **Complementary Coffee**

St Joseph's Church

Christmas Bazaar

Friday, Nov. 19
6 p.m. to 8:30 p.m.

Saturday, Nov. 20
10 a.m. to 6 p.m.

Sunday, Nov. 21
Breakfast with Santa
After the 8:30 and 10 a.m. Masses

Giant White Elephant Table, Food, Gift Booths, and More!

St. Joseph's Parish Hall
550 Washington St..
Quincy

QUINCY RESIDENTS

RAKE IN THE SAVINGS

QUINCY'S 4TH ANNUAL LEAF COMPOSTING PROGRAM IS NOW IN PROGRESS AND WE WANT YOUR HELP! WHY?

LAST YEAR ... We composted over 2,500 tons of leaves, and saved over $200,000 of your tax dollars.

THIS YEAR ... We hope to hit 4,000 tons, and save your valuable tax dollars.

HOW CAN YOU HELP?

1. RAKE YOUR LEAVES

2. BAG THEM

We recommend using the paper leaf composting bags sold at most stores. They're big, easy to fill, recyclable and biodegradable. Plastic bags aren't great — but we'll take them. Bag only leaves, twigs and grass cippings. No trash. No large branches.

3. PUT THEM ON THE CURB WITH YOUR TRASH.

Just separate them from your trash and recyclables, so we know which bags are which!

Thanks for your help!

Program runs thru December 3

For More Information
Call PRO-BINS
(770-2467)

ELEMENTARY LUNCH

Nov. 22-26

Mon: pizza, fruit juice, fresh apple, milk.

Tues: Early release day. No lunch served.

Wed: Half day of school. No lunch served.

Thurs: Thanksgiving Day. No school.

Fri: No school.

SECONDARY LUNCH

Nov. 22-26

Mon: pizza, green beans, apple crisp, milk.

Tues: Early release day, middle school. Cheeseburger on a roll, cole slaw or salad, fruit juice, milk.

Wed: Half day of school. No lunch served.

Thurs: Thanksgiving Day. No school.

Fri: No school.

GEORGE F. BRYAN Post Color Guard members Frank Roberts, Robert Prescott and Commander Leif Thornton honor war dead during the Veterans Day ceremony in Quincy. *(Quincy Sun photos by Tom Gorman)*

Quincy Crisis Center Seeks Food Donations

Quincy Crisis Center, 98 Phillips St., Wollaston, is in need of food for distribution to needy families at Thanksgiving time.

Turkeys and all kinds of canned and fresh vegetables are needed as well as volunteers to help with the delivery.

For more information, call Esther Sanger, executive director, at 471-7075.

[Editor's Note: Due to a typographical error, the number was incorrectly listed in last week's issue as 471-7015].

Died To Secure Our Future'

the mall, the policeman on the corner."

Kolson noted more than 38 million Americans have served in military uniform, of which more than one million died in service. More than 26 million are alive today.

Kolson mentioned two veterans by name: his father-in-law Lawrence S. Butler who served in the U.S. Navy during World War II, and Robert Ryan who served in the U.S. Air Force during Vietnam.

"One man was cut down in his prime, the other man served his country and survived the trauma of war and went onto raise a family and be a productive man of service.

"The reason I mention these two men is this: although they were born generations apart their understanding of democracy is that freedom is not free. We have an obligation you, and, the living to the succeeding generations to tell their stories, to make sure that these days are not forgotten."

Kolson said Americans should always remember the stories of war, not for war sake but for the personal sacrifice that men and women have made.

"We must always remember the young men and women lost to us. The soldiers, sailors, marines, airmen, still in hospitals with unhealed wounds of many wars past still searching for their unfilled dreams.

"It is for us, all Americans, to hear their stories and touch our hearts. Veterans young and old must stand together and march onward remembering what has brought them together.

"Let us give thanks to God for these servants of democracy and be diligent in our beliefs. Remember forever faithful to all our faithful servants."

NEWSCARRIERS WANTED

Here's a chance to earn extra money by building a Quincy Sun home delivery route.

Telephone: 471-3100

LADIES COAT SALE

Save up to 60% off retail -

First time open to the public!

Featuring Top Labels

Evan Picone, Anne Klein II, Jones New York, J.G. Hook, J.H. Collectibles, Albert Nipon, Karen

Fine Wool and Outerwear Sale

Sizes:
Regular 2-20
Petite 2-16

When: Only November 20 & 23, 1993

Time: 9:00 a.m. - 2:00 p.m.

Where: Marina Bay, 500 Victory Road, Suite 1000 (red brick building) No. Quincy, MA

Mastercard and Visa Accepted

SOUTH SHORE BUICK

1994 BUICK

LESABRE CUSTOM

ONE GREAT CAR! ONE GREAT PRICE!

$19,995 Incids. all rebates

Stk. #6905, 1954

DOZENS OF QUALITY USED CARS
AVAILABLE FOR IMMEDIATE DELIVERY

'87 BUICK CENTURY
4 dr. sdn., stereo, a/c, low mi. #10-337 $5500

'90 CHEV. LUMINA
4 dr. sdn., a/c, pw/pl, stereo cass. #7-232 $9890

'90 BUICK LESABRE
4 dr sdn., a/c, sharp! #6-195 $10,490

'91 NISSAN SENTRA
4 dr., low mi #10-341 $9890

Come in and see our super savings on the '94 Buick Century

'92 Buick Skylark
4 dr. sdn., full pwr., A/C clean #10-339 $11,490

'90 PONT. GRAND PRIX
Fully equipped, low mi. #7256 $9995

'91 OLDS CALAIS
4 dr., a/c, low mi. #4-117 $9690

'92 Buick Regal
4 dr. sdn., V6, full pwr., Black very sharp. #11-389 $11,390

Mr Goodwrench WE SERVICE ALL GM CARS
OPEN TUES. & THURS. EVENINGS UNTIL 8:00
GM Parts

SOUTH SHORE BUICK
50 Adams St., Quincy 770-3300
SALE HOURS M-TH 8-8 FR 8-6 SA 9-5
OPEN SUNDAY 12-4

Baskin 31 Robbins

Prepacked Quarts

including Winter White Chocolate

2/$5.49

Baskin 31 Robbins
Ice Cream & Yogurt

Valid from 11/20 - 1/7

1434 Hancock Street, Quincy 479-9564

Offer good at location(s) listed while supplies last. Void where prohibited or restricted by law. Not valid in conjunction with any other offer

OBITUARIES

Esther E. Altman, 89

Member Of QVNA Board; Former Hadassah President

A funeral service for Esther E. (Kimball) Altman, 89, of Lauderhill, Fla., formerly of Quincy, was held Nov. 11 in Temple Beth El.

Mrs. Altman died Nov. 9 after a long illness.

She was a member of the board of Quincy Visiting Nurse Association for 30 years and past president of the Quincy chapter of Hadassah.

She was also a founder and member of the Women's League of Temple Beth El, Quincy, and was active in the Quincy Women's Club, Quincy Hospital Auxiliary, Tufts Medical School Faculty Wives and Beth Israel Hospital Auxiliary. She was a member of the Brandeis University chapter in Inverrary, Fla.

Mrs. Altman was the wife of the late Dr. William S. Altman, chief of radiology at Quincy Hospital and developer of laminography which produced three-dimensional X-rays. Her son, Dr. Lawrence K. Altman of New York City, is medical correspondent for *The New York Times*.

Born in Lawrence, she graduated from Salem State College and taught school in Billerica until she moved to Quincy after her marriage.

She is also survived by a daughter, Dr. Dorothy A. Weber of Boston; a sister, Rosalind Chaset of Lauderhill and Providence, R.I.; a granddaughter, and several nieces and nephews.

Burial was in Sharon Memorial Park.

Funeral arrangements were by the Levine Chapel, Brookline.

Kathryn G. Hebert

Retired Diabetes Society Director

A funeral Mass for Kathryn G. "Kate" (Sutton) Hebert of Quincy was celebrated Nov. 12 in St. Joseph's Church.

Mrs. Hebert died Nov. 9 after a long illness.

A former director of the Greater Boston Diabetes Society, she worked there for five years before retiring in 1980. She was also a former director of the Electronic Computer Programming Institute School of Boston for five years.

She was featured in many singing roles in the 1000 Southern Artery Theatrical Group.

Among her favorite pastimes were traveling, working with stained glass, and teaching classes in decorating T-shirts and sweatshirts.

Born in Arlington, she lived 10 years in Quincy. She was a graduate of Arlington High School and the former Kathleen Dell School in Boston.

She is survived by her husband, Charles E. Hebert; a son, Scott M.C. Hebert of Watertown; a daughter, Suzanne T. Bickerstaffe of Clearwater, Fla.; and three grandchildren.

Burial was private.

Funeral arrangements were by the McDonald Funeral Home, South Weymouth.

Donations may be made to the Hospice of the South Shore, P.O. Box 9060, Braintree, MA 02184 or to the 1000 Southern Artery Memorial Fund, Quincy, MA 02169.

Julia R. Kerans, 96

Former Democratic Committee Secretary

A funeral Mass for Julia R. (Donahue) Kerans, 96, of Quincy, was celebrated Monday in St. Joseph's Church.

Mrs. Kerans died Nov. 10 at the Crestview Nursing Home.

A former secretary for the Democratic City Committee, she was active in many Democratic party activities in Quincy over the years.

She was a prefect of Blessed Virgin Mary Sodality at St. Joseph's Church.

Born in Wilmington, Del., she lived 70 years in Quincy.

Wife of the late Claude A. Kerans, she is survived by three sons, Thomas J. Kerans of Texas, Paul E. Kerans of Scituate and Robert C. Kerans of Wisconsin; two daughters, Claire M. Flaherty of Quincy and Patricia A. Norling of Braintree; 18 grandchildren, and 20 great-grandchildren. She was the mother of the late Mary Ellen Kerans.

Burial was in Mt. Wollaston Cemetery.

Funeral arrangements were by the Sweeney Brothers Home for Funerals, Independence Ave.

Donations may be made to the St. Joseph's Church Building Fund, 556 Washington St., Quincy, MA 02169.

Alfred C. Bubear, 98

Retired Garage Manager

A funeral service for Alfred C. Bubear, 98, of Quincy, was held Tuesday in the Sweeney Brothers Home for Funerals, 1 Independence Ave.

Mr. Bubear died Nov. 10 at Quincy Hospital after a brief illness.

A retired manager for Motor Mart Garage in Boston, he worked there for 25 years before retiring in 1957.

He was an Army veteran of World War II.

Born in Boston, he attended local schools.

He is survived by several nieces and nephews.

Burial was in Mt. Wollaston Cemetery.

Robert G. Gerry, 50

A funeral service for Robert G. Gerry, 50, of Quincy, was held Nov. 10 in the McHoul Funeral Home, Dorchester.

Mr. Gerry died Nov. 6 at Quincy Hospital.

Born in Boston, he was a 1961 graduate of South Boston High School. He lived in Quincy for 15 years.

He is survived by three sons and a daughter, Brian Gerry, Kevin Gerry, Darrell Gerry and Denise Brissette, all of New Hampshire; his mother, Esther (Keefe) Gerry of Quincy; two brothers, Glenn Gerry of Rockland and Wayne Gerry of Franklin; a sister, Kathleen Gerry of Dorchester; his companion, Joan McDonough of Quincy; and a grandson. He was the son of the late Lester F. Gerry.

Burial was in Oak Grove Cemetery, Plymouth.

Suzanne E. Hourin, 17

Northeastern University Freshman; Stop & Shop Employee; In Accident

A memorial service for Suzanne E. "Suzy" Hourin, 17, of North Quincy, was held Nov. 11 in Quincy Point Congregational Church.

Miss Hourin died Nov. 8 at Massachusetts General Hospital in Boston from injuries sustained in an Oct. 30 car accident in Canton.

While she was in the hospital, fellow employees at the Stop & Shop supermarket in Wollaston where she worked part-time for a year organized a blood drive for her.

A freshman in the University Program at Northeastern University in Boston, she graduated last spring from Archbishop Williams High School in Braintree. She previously had attended North Quincy High School for one year.

An outstanding athlete, she was very active in the sports program at Quincy Point Congregational Church, where she was also a deacon.

She played football for the North Quincy Apaches in the Quincy Youth Football League and during her year at North Quincy High played on the freshman football team. At Archbishop Williams she played both softball and soccer.

Miss Hourin is survived by her mother and stepfather, Betty and John Francis-Nettles of Quincy; two brothers, Michael J. Hourin and Matthew W. Hourin, both of Quincy; and a sister, Debbie L. Hourin of Quincy.

Burial was private.

Funeral arrangements were by the Keohane Funeral Home, 785 Hancock St.

Donations may be made to the Scholarship Fund for Youth at Quincy Point Congregational Church, 444 Washington St., Quincy, MA 02169.

Walter G. Perkins, 58

Worked For General Electric

A funeral service for Walter G. Perkins, 58, of Quincy, was held Monday in the Keohane Funeral Home, 785 Hancock St.

Mr. Perkins died Nov. 11 at Milton Hospital after a long illness.

A welder and painter for General Electric, he retired in 1985.

Born in Milton, he moved to Quincy 30 years ago.

Husband of the late Patricia (Bresch) Perkins, he is survived by a son, Edward C. Perkins of Scituate; four daughters, Jeannine MacDonald, Anita Perkins and Terrilynne Perkins, all of Quincy, and Valerie Burke of Brockton; a brother, Donald Perkins of Iowa; and 11 grandchildren. He was the father of the late Walter Perkins, Charlene Perkins and Brenda Perkins.

Burial was in Blue Hill Cemetery, Braintree.

Bernice M. Davenport, 63

A funeral Mass for Bernice M. (Curran) Davenport, 63, of Abington, formerly of Quincy, was celebrated Monday in St. Joseph's Church.

Mrs. Davenport died Nov. 10 at Brockton Hospital after a brief illness.

Born in Boston, she lived most of her life in Quincy before moving to Abington eight months ago.

She is survived by her husband, George E. Davenport; two sons, Brian E. Davenport of Florida and George E. Davenport Jr. of Quincy; eight daughters, Sharon M. Lehay of California, Donna L. Libby of Maine, Joan C. Davenport and Jeanne M. Davenport of Quincy, Janet M. Coates of Weymouth, Joyce A. Harvill of Florida, Bernice "Bunny" Downey of Quincy and Patricia A. Davenport of Abington; two sisters, Barbara Brown of Waltham and Mildred Connelly of Rockland; and 16 grandchildren.

Burial was in Blue Hill Cemetery, Braintree.

Funeral arrangements were by the Sweeney Funeral Home, 74 Elm St.

Donations may be made to Norfolk County-Newton Lung Assn., 25 Spring St., Walpole, MA 02081.

SCOTT DEWARE

A THOUGHT FOR THE WEEK

Children today are faced with pressures and demands we adults sometimes either have forgotten and/or many have never known. They are victims of peer pressures, broken homes, insecurities, identity crisis, society demands and much more. Parents and significant others must take time to listen that God-given alarm bell when something is not quite right. Take time to listen to them, talk to them, and show interest in their activities and interests. Try to find times when you are not hurried or tense and can focus just on them . . .

A child is a person who is going to carry on what you have started. He is going to sit where you are sitting, and when you are gone, attend to those things which you think are important. You may adopt all the policies you please, but how they are carried out depends on him. He will assume control of your cities, states, and nations. He is going to move in and take over your churches, schools, universities and corporations. All your books are going to be judged, praised or condemned by him. The fate of humanity is in his hands." - Abraham Lincoln

Deware Funeral Home
576 Hancock St., Quincy, MA
472-1137
Member of the "New England Funeral Trust" and your Suburban Boston Pre-Need funeral specialist
Serving All Religious Faiths
Services Rendered to Any Distance

MONUMENTS
Cemetery Lettering
Cleaning
Vases
Vigil Lights
Sculpturing
Rose Quartz
Mausoleums
Markers
Colonial Tablets
Stant Markers
Bronze Markers
617-471-0250

QUINCY MEMORIALS Inc.
18 Willard St.
Quincy 02169
"On The Expressway"
Exit 9 Near E. Milton Sq.
Free Illustrated Catalog
Budget Terms Available

Sweeney Brothers
HOME FOR FUNERALS
RICHARD T. SWEENEY, JR.
JEFFREY F. SWEENEY
1 INDEPENDENCE AVENUE • QUINCY, MASS.
472-6344

United Way
It brings out the best in all of us.

Police To Monitor Liquor Stores During Thanksgiving

Police Chief Francis Mullen has announced that Quincy police officers will monitor package stores during the Thanksgiving holiday season.

Mullen, who made the announcement at Tuesday's meeting of the Quincy License Board, said the monitoring will be done in an effort to prevent alcohol-related tragedies throughout Thanksgiving, particularly on the holiday weekend.

"In history, we've had some tragedies during this season," he said.

The chief said after the meeting that the monitoring will begin immediately.

"We just want to make the public aware that we want them to slow down and we don't want any accidents," he added.

The License Board voted Tuesday that, as in recent years, package stores will be allowed to open Sundays beginning with the Sunday before Thanksgiving and ending with the Sunday before New Year's Day.

Vendors Must Get Permits To Sell At Parade

All vendors who plan to sell items during the Quincy Christmas Festival Parade Sunday, Nov. 28 must obtain all required permits before the day of the parade, announces Health Commissioner Jane Gallahue.

The commissioner made her comments during Tuesday's meeting of the Quincy License Board.

Gallahue said vendors may obtain all necessary permits from the health, building and weights and measures departments Tuesday and Wednesday, Nov. 23-24, at the John F. Kennedy Health Center, 1120 Hancock St. Fees vary according to department and what the vendors have to sell, she added.

Gallahue said the departments are trying to make the permit process as simple for all interested vendors.

"We don't want to have to ask anyone (without permits) at the parade to leave the parade," she said.

Salvation Army Kettle Drive Begins Friday

The Salvation Army will begin its Christmas Kettle Drive Friday at noon in the Atrium at Presidents Place, 1250 Hancock St., Quincy Center.

Members of the Army's Advisory Board and representatives of organizations scheduled to assist the Army this season will be in attendance. Capt. James LaBossiere, local Corps Commander announced that his band and timbrel team will perform during the ceremony. Many of the kettles that are located at local supermarkets as well as area shopping malls will be manned by local groups and organizations including Kiwanis, Rotary and Lions Clubs; AARP chapters and others.

Capt. LaBossiere has extended an invitation to other companies and groups to join the effort in ringing a bell at one of the kettle. The kettles raise most of the money that the local Salvation Army corps uses to support the Christmas program and other programs throughout the year.

For more information, call Sue Christensen at the Army's Quincy office, 472-2345.

Covenant Congregational

Thanksgiving Sunday will be observed at the 10:45 a.m. worship service Sunday at Covenant Congregational Church, Whitwell and Granite Sts.

Rev. LuAnn Johnson, pastor, will lead the service.

At 6 p.m., an all-church family Thanksgiving Dinner will be served. A brief service will be held after dinner, followed by dessert.

Richard Smith, minister of music, will direct and accompany the choir at both services.

Sunday School will begin at 9:30 a.m. An attended nursery is available during the worship service for children age 4 and younger. Attendants will be Erica and Don Johnson.

RELIGION

Thanksgiving Dinner At Central Baptist Center

Central Baptist Community Center, Washington and Foster Sts., will hold a traditional Thanksgiving Community Dinner Thursday, Nov. 25 (Thanksgiving Day) from noon to 3 p.m.

The event is being sponsored by Father Bill's Place.

The dinner is free of charge. All are welcome. Shut-ins may call in advance for a delivered meal.

For more information or to reserve a delivered meal, call 770-3314.

Bethany Congregational

Thanksgiving Sunday will be observed at the 10 a.m. worship service Sunday at Bethany Congregational Church, Spear and Coddington Sts., Quincy Center.

Rev. George A. Hodgkins, interim minister, will preach on "The Higher Ranges Of Christian Gratitude." Scripture reader will be Jean Ann Phinney.

The Chancel Choir will be directed by Gregory Flynn, organist. Greeters will be Natalie Batchelder and Roberta Murphy. The fellowship hour following the worship service will be hosted by Vivian Miller and Pauline Anderson. The Laura Howe team will hold a Bake Sale during the fellowship hour.

The Youth Group will meet at the church from 6 to 8 p.m.

Children of the Church School are participating in a Thanksgiving Project by assembling items for a complete Thanksgiving Dinner for a less fortunate area family. The items will be delivered to the Quincy Crisis Center which will give them to the family in need.

United Methodist

Thanksgiving Sunday will be celebrated at the 10 a.m. worship service Sunday at Quincy Community United Methodist Church, 40 Beale St., Wollaston.

Rev. Harry Soper Jr. will preach on "Giving Thanks By Giving" and will emphasize the importance of donating food items to the Protestant Social Service Bureau.

Organist John Ray will direct the choir. Greeters will be Paul and Linda DelGreco. Ushers will be Kenneth Melville and Donald Hunter. Liturgist will be Nick Atkinson.

The fellowship hour will be hosted by Joan Honig, Maude Kyoperi and Kathryn White. Child care is provided and church facilities are handicapped accessible.

Parishioners are also invited to worship at an inter-church service at 4 p.m. at Union Congregational Church in Wollaston and at an ecumenical service at 7 p.m. at Our Lady of Good Counsel Church in Merrymount.

Memorial Congregational

Thanksgiving Sunday will be observed at the 10:30 a.m. worship service Sunday at Memorial Congregational Church, 165 Newbury Ave., North Quincy.

Rev. Susanna Knox Griefen, pastor, will preach on "Thanksliving."

A fellowship hour will follow the service. Spoons will be decorated to help support Project Bread.

Save Gas and Money
Shop Locally

Church of Saint John the Baptist
44 School St., Quincy, MA
MASS SCHEDULE
Saturday 4:00 & 7:00 pm
Sunday: 7 am,
9 am, 11 am,
12:30 and 5:30 pm
Confessions in Chapel Sat. 3-3:45 pm
Rectory-21 Gay St. 773-1021

For more information about church services or activities, call 984-1524.

'Thank-A-Thon' To Be Held At QP Congregational Sunday

A "Thanksgiving Thank-A-Thon" will be held Sunday at Quincy Point Congregational Church, Washington St. and Southern Artery.

Proceeds from the event, during which participants will bike, run or walk a 10-kilometer route in the city, will benefit the church's human services efforts. Participants are asked to secure sponsors to support their efforts by pledging a certain amount of money for each of the kilometers they complete.

Registration will take place at 11:30 a.m. in the church social hall. The route will begin and end at the church parking lot, with a hospitality station at Eastern Nazarene College along the way. Bikers will begin the route at noon, runners at 12:15 p.m., and walkers at 12:30 p.m.

For more information or Thank-A-Thon packets, call 773-6424.

United First Parish

Thanksgiving Sunday will be celebrated at the 10:30 a.m. worship service Sunday at United First Parish Church (Unitarian Universalist) in Quincy Center.

Dr. Sheldon W. Bennett, minister, will preach on "Gratitude As Virtue." Children of the Church School will bake Thanksgiving bread, which they will give to parishioners at the end of the service.

Guest soloist Matthew Cross will play flute selections and music director Norman Corey will play the organ.

Visitors are welcome and are invited to the social hour in the parish hall following the service. Hosts for the social hour will be George Harrison and Jenny Yang. Head usher is Matt Malloy.

Dr. Bennett will lead an adult study discussion entitled "Exploring Religious Questions" at noon following the social hour. This week's topic will be "What Do I Trust?" Newcomers are welcome.

Historic First Parish, "Church of the Presidents," is located at 1306 Hancock St., opposite City Hall. Church School and child care are provided (Brenda Chin, director). Call 773-1290 for information.

Houghs Neck Congregational

Two worship services will be held Sunday at Houghs Neck Congregational Church, 310 Manet Ave.

Rev. M. Alicia Corea will preach on "Who Can Be Thankful?" at the 9 a.m. worship service. Dr. Peter V. Corea will preach on "Praying For The Best" at the 10:30 a.m. worship service. The second service will also include the Sacrament of Baptism.

Parishioners are also invited to participate in an ecumenical Thanksgiving service at Our Lady of Good Counsel Church, Sea. St., Merrymount. Churches whose clergy and choirs will participate in the service include Our Lady of Good Counsel, Houghs Neck Congregational, Most Blessed Sacrament, Bethel Nazarene and St. Boniface.

United Way
It brings out the best in all of us.

Our Facade Remains Circa 1800s.
Inside, We're *All Set* for 2000.

When the Blackmur residence was purchased by Dennis S. Sweeney in 1929, Quincy had a new place to pay its respects. At the time, residents liked the intimate parlors and separate visiting areas.

They still do. But today, some families prefer a larger, more modern visiting area. Other issues, like handicapped and elderly access, have become important, too.

That's why we're constructing a 1,645-square-foot addition to our Elm Street location. From the front of the building, you won't notice the change. But, inside it will mean a much larger room and a more accessible entrance.

All, without disturbing our historic roots.

SWEENEY FUNERAL HOMES
Quincy's First for Three Generations
74 Elm Street • 326 Copeland Street • 617-773-2728

SUN SPORTS

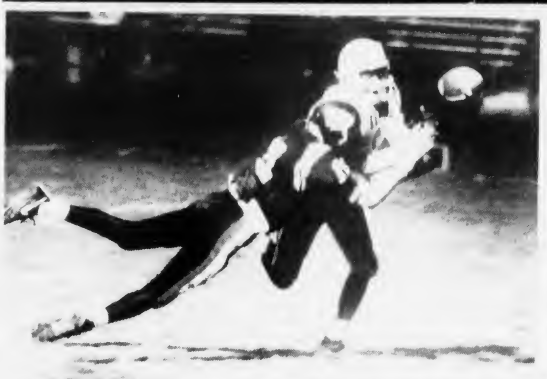

NORTH QUINCY'S Jeremy Gott (11) tries for a Dan Duncan pass but is closely guarded by Taunton defender.

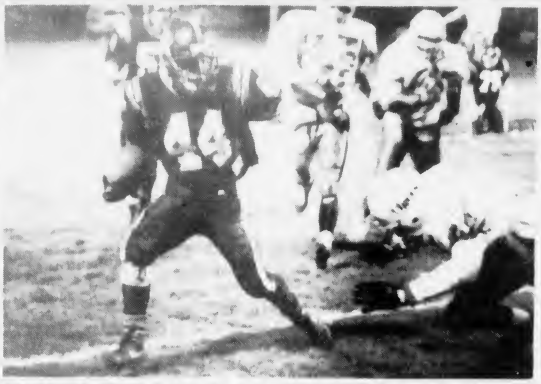

SHAWN NEE of North Quincy, who had another excellent game, picks up yardage in North's win over Taunton.

(Quincy Sun photos by Tom Gorman)

North Quincy 26, Taunton 0

Raiders Defense Strong Offense Needs Tuneup

The North Quincy football team's defense carried the Raiders to a 26-0 victory over Taunton last Friday at Veterans Memorial Stadium and enabled them to take a four-game win streak and a 5-4 record into the Thanksgiving Day classic.

North's offense sputtered throughout the game but the defense once again came up strong with two pass interceptions and three fumble recoveries as it held the Tigers to 37 yards rushing.

North's defense has been strong all season. In the last four games the Raiders have outscored the opposition, 112-27 and several of those points came against North reserves when it was well in the lead.

"We're not close to where we want to be right now," said North coach Ken McPhee. "Defensively we're playing pretty good, solid football but we have to work on our offense for Quincy.

"Tonight the whole defense played great, especially the secondary." He praised his entire team.

Big Brian Raftery (6-5, 260) had another outstanding two-way game and on defense forced two fumbles and made Taunton quarterback Michael Sayce throw many ill-advised passes.

"Brian was just great again tonight. We switched him to defensive end from linebacker a few weeks ago and has been immense out there ever since," McPhee said.

Toby Odom and Mac Ngutter, who had a fine game with an interception and seven tackles, had interceptions and Jeremy Gott, Justin Dilks and Martin Shields recovered fumbles.

Among others who sparkled were Dave Pacino, with his usual strong two-way game; Dilks, Sean Halpin, George Wirtz, Nathan and Jeremy Gott, Dave Carney and Glenn Peterson.

Offensively Shawn Nee had another big night, rushing 19 times for 113 yards and Derrick Epps carried six times for 54 yards. Each scored a touchdown.

Quarterback Dan Duncan threw only two passes, one for a 55-yard touchdown. Taunton had 37 yards rushing and 76 yards passing as it never threatened to score.

North kicked off to open the game and Taunton made a first down on a 12-yard pass but the quarterback was sacked by Pacino and Ngutter intercepted a pass on North's 38.

The Raiders, led by Nee, staged their best drive of the game, picking up four first downs, the last one on the Taunton six. However, the Tigers held and Kevin Ross' 22-yard field goal attempt went wide.

A Taunton fumble was recovered by North on its 44 and North drove to the 15, only to be hit by a holding penalty. Taunton held and the Tigers took over on their 24.

Three plays later Odom intercepted a pass and returned it 30 yards for his first career touchdown and Ross kicked the extra point.

Later in the second quarter, Taunton punted and, with the ball on North's 45, Duncan hit Nathan Gott with a 45-yard scoring strike. Ross again kicked the point and the Raiders led, 14-0, at halftime.

Midway in the third quarter Wirtz stopped the Taunton punter and North took over on the Raider 20. Nee went seven and Epps took it in from the 13.

Later in the quarter Raftery knocked down a Taunton lateral in the Tiger backfield and Shields fell on the ball, giving North the ball on the Taunton 33.

North Quincy Scoring

	TD	PAT	FG	Pts.
Nee	8	0	0	48
Duncan	4	0	0	24
Raftery	3	4	0	22
Epps	3	0	0	18
Ross	0	9	2	13
McGregor	2	0	0	12
Wirtz	2	0	0	12
Martinson	1	0	0	6
Zaniboni	1	0	0	6
Geary	1	0	0	6
J. Gott	1	0	0	6
N. Gott	1	0	0	6
Odom	1	0	0	6
Ragusa	0	2	0	2
Azuonone	0	2	0	2

On fourth down the Taunton punter's knee hit the ground and lost the ball. Mike McGregor picked it up and ran it in for an apparent score. It was first rule a touchdown but the officials, after a discussion, reversed their decision and declared the ball dead. It made no difference as three plays later Nee scored from the nine to complete the scoring.

North lost Ross in the second half with a shoulder injury. It is hoped, with an extra week to rest, he will be ready for the Quincy game.

--By TOM SULLIVAN

by Tony Centorino, Bill Starkie and Kevin McGroarty

A WELCOMED SHIFT

Auto manufacturers are increasingly turning to electronically controlled automatic transmissions in everything from entry-level cars to luxury models. The new electronically controlled units use sensors to gather information about throttle position, temperature, engine load, and vehicle speed. This information is then processed to activate shift solenoids, which control the shifting valves. The result is more precise shifting, greater fuel economy, and increased reliability over older hydraulically controlled automatic transmissions. The electronic components in the newer transmissions, however, are vulnerable to excessive heat. Therefore, it is important to change the transmission fluid (which cools internal transmission parts) at intervals recommended in the owner's manual.

HINT: Transmission fluid should be changed approximately every 15,000 to 25,000 miles.

At LEO & WALT'S SUNOCO we understand that the science of auto technology has become very advanced and sophisticated. Whether you have a question about your transmission, or need to have us look at another system, trust it to our professional technicians. Here at 258 Quincy Ave., E. Braintree (843-1550) we are a Mass. Inspection station. "A Place Where Your Car Can Live Longer." Hours: Mon.-Fri. 6am-9pm, Sat. 7am-9pm, Sun. 9am-5pm. Have a safe and Happy Thanksgiving Day Weekend!

North Jayvees Edge B-R, 14-12

By PETE ZOIA

The North Quincy junior varsity football team improved its record to 7-1 with a come-from-behind 14-12 victory over Bridgewater-Raynham.

B-R took an early lead on a 97-yard punt return and the Trojans increased their lead to 12-0 with another TD late in the half.

On North Quincy's first possession of the second half Sean Dolbeare connected with Eric Zimmerman for a 30-yard touchdown. North added the all-important two-point conversion.

North intercepted three passes with Zimmerman, Jerry Fernandez and Derick Epps the alert defenders.

A North fumble on the B-R was recovered by thr Trojans but North forced a fumble and Fernandez recovered in the end zone for the winning touchdown.

North coaches Peter Chrisom and Tom Carter praised the outstanding play of Matt Hourin, Bill Dugan, Epps, Zimmerman, Fernandez, Toby Odom, Robert Ragusa, Neil Kiley, Ricardo Maceira, Fred Perry, Mike Coner, Tim Zaniboni and Dolbeare.

Q-N Freshmen, Jayvee Games Saturday

The Quincy and North Quincy freshmen and jayvees will meet in their traditional pre-Thanksgiving Day doubleheader Saturday at Veterans Memorial Stadium.

Kickoff for the freshman game is 9 a.m. The jayvees will square off immediately after that game.

North Boosters Rally Saturday

The North Quincy High Football Boosters will sponsor a pre-Thanksgiving rally this Saturday at 1 p.m. in the parking lot of McDonalds across from the high school.

Fans and families of all ages are invited to participate, meet the coaches, players and cheerleaders close up.

McDonald's will provide several special menu items, proceeds of which will benefit the NQ boosters.

Further information can be obtained by calling Kevin Kelly at 770-0634.

Quincy 42, Barnstable 28

Presidents Red Hot And Awesome

By TOM SULLIVAN

Win or lose on Thanksgiving, Quincy football coach Jack Raymer will have enjoyed the most satisfying season of his 10-year coaching career.

Picked for last place in the Old Colony League in a pre-season poll, the Presidents have been the hottest team in the league and will take a five-game win streak and a 7-2 record into the Thanksgiving classic.

Quincy staged an awesome offensive display last Saturday at Barnstable and virtually knocked the Red Raiders out of the Div. 1B Super Bowl with a 42-28 victory.

With Plymouth defeating Weymouth, 19-2, the Blue Eagles all but wrapped up the Super Bowl bid as they have only winless Silver Lake left on the holiday. If Weymouth could have upset Plymouth there would have been a four-way tie for the top among Plymouth, Quincy, Barnstable and Bridgewater-Raynham.

"It is too bad Weymouth couldn't have upset Plymouth, it surely would have made things interesting," Raymer said. "We did our part and I think we caught them by surprise.

"We wanted to stop (Jason) O'Neil, their outstanding running back and we held him to less than 50 yards and Barnstable to only 66 yards rushing. We had to give up the pass and their fine passer (Mickey Fein) had a big day.

"He three 38 passes and kept our secondary on its toes. He completed 14 for 267 yards and four touchdowns."

The Presidents, improving every week, had 475 yards total offense, including 272 on the ground and quarterback Mike Bartlett had another fine game and was 8-for-13 for 193 yards in addition to rushing for 36 yards.

Sam Brown, closing in on 1000 yards, carried 26 times for 148 yards and two touchdowns, while Mike Elder rushed 10 times for 101 yards and two touchdowns. He also kicked four extra points.

"Bartlett was just immense again and had two pass completions, including a 50-yard scoring pass, called back by penalties," Raymer said.

"And Tom Malvesti, who has had a super season (he didn't play was a sophomore or junior) had another strong game with six pass receptions for 122 yards and a touchdown. Jason Sova had two receptions for 60 yards."

Raymer praised his secondary, which was kept busy all day long, Tim Dowling, Steve Provost, Jon Gangi and Kevin Carey.

Also sparkling on defense were Paul Colleary, who had 10 unassisted tackles and who blocked a punt and returned it 45 yards for a score; Ashley Davis, Bill Dunn, Mike Feeley, who had nine tackles; Mike Lombardi, Jason Bennett and John Green.

Offensively in the line Dave D'Olympio, Peter Kolson, Feeley, Malvesti, Sova, Jeff Burrell, Colleary and Butch Palazza stood out.

THESE LINEMEN HAVE done an outstanding job and have played major roles in Quincy's success this season. Front, left to right, Mike Feeley, John Moss, Dave D'Olympio, Mike Lombardi, Jeff Burrell, Butch Palazza and John Green. Back, Brian O'Donner, Ming Tung, Matt Goguen, Matt Strauchon, Greg Fernald, Jason Bennett, Jake Drohan, Jim Swimm, Greg DiBona and Peter Kolson.

(Quincy Sun photo by Tom Gorman)

Barnstable surprised Quincy on the first play of the game when Fein three an 81-yard touchdown bomb to Scott Rose. Rose kicked the extra point.

Quincy bounced right back and Brown capped a fine drive by scoring from the three and Elder kicked the point.

The Presidents soon after took a 14-7 lead when Elder scored from the one and again kicked the point.

Barnstable regained the lead early in the second quarter when Rose caught his second TD pass (20 yards) from Fein and Iam McAllister took a pass for the two-point conversion.

Again the Presidents roared back and Brown scored again from the three and Bartlett rushed for the two-point conversion.

Later in the half, Elder scored from the two and again kicked the point and Quincy held a 29-15 halftime lead.

The Presidents continued to roll in the third quarter as Bartlett hit Malvesti with a 16-yard scoring pass but this time the extra kick failed.

Barnstable scored on a third Fein to Rose pass, this one for 14 yards and Rose kicked the extra point.

Colleary blocked a punt in the final quarter and ran it back 45 yards for Quincy's final TD and Elder kicked his fourth extra point.

Barnstable finished off the day's scoring when Fein hit Rich Tibbetts with a 25-yard scoring pass.

Quincy Scoring

	TD	PAT	FG	Pts.
Elder	6	16	0	52
Brown	7	0	0	42
Bartlett	5	2	0	32
Bowman	4	4	0	28
Malvesti	4	0	0	24
Sova	2	0	0	12
Colleary	2	0	0	12
Russell	1	0	0	6
Santoro	0	1	0	1

Rendle, Hayduk Bucknell Standouts

Former North Quincy stars Heather Rendle and Brenda Hayduk have been standouts for the Bucknell University women's volleyball team.

In recent matches against Lehigh and Lock Haven Rendle totalled 20 kills and is hitting .374, second only to Katie Steele in the Patriot League.

Hayduk had a season-high six kills against Lock Haven.

Tickets On Sale For Thanksgiving Day Game

Tickets for the Thanksgiving Day football game between Quincy High School and North Quincy High School scheduled for Thursday, Nov. 25 at 10 a.m. are on sale in all public and private schools in the city.

Student tickets are $3 and adult tickets are $6. Tickets will be sold through Tuesday, Nov. 23.

Tickets available at the gate on game day will be $6 for students and adults.

Early Sports Deadline For Next Week's Sun

Because of the Thanksgiving Day holiday next Thursday, there is an early sports deadline for next week's issue of *The Quincy Sun*.

All sports releases and advertising copy for the sports pages should be submitted to the Sun office, 1372 Hancock St., Quincy Center, by 5 p.m. tomorrow (Friday) to ensure publication in the Nov. 24th edition.

The Sun will be closed Thursday, Nov. 25 and reopen Friday, Nov. 26 6th.

Old Colony League Football Standings

	W	L	T
Plymouth (7-2-0)	6	1	0
QUINCY (7-2-0)	5	2	0
Barnstable (6-2-1)	5	2	0
Bridgewater/Rynhm(6-3-0)	5	2	0
Weymouth (5-4-0)	5	3	0
NORTH QUINCY (5-4-0)	4	3	0
Taunton (3-5-1)	1	5	1
Falmouth (2-6-1)	1	5	1
Silver Lake (0-9-0)	0	7	0

GRANITE LOCK CO
SERVICE MOBILE
AUTO-HOME-BUSINESS
• DEADBOLTS INSTALLED
• LOCKS REKEYED
• DOOR CLOSERS
• PANIC HARDWARE
• AUTO KEYS FITTED
VISIT OUR SHOWROOM
755 SO. ARTERY, QUINCY
472-2177

WANTED
Sports Writer To Cover
Local Schoolboy Sports
The Quincy Sun
1372 Hancock St., Quincy
471-3100

$Always Buying$
New & Old
TAJ
COIN, STAMPS and SPORTS CARDS
9 Maple St., Quincy, MA 02169
479-1652
Complete Line of Supplies
Free Estimates

NAPOLI
ITALIAN PIZZA, PASTA & SUB SHOPS
SAVE OVER $5.00
FRIDAY, SATURDAY, SUNDAY
471-7222
Come in and register to win a 20 lb. Turkey
(No purchase necessary)
2 Large 1 Topping Pizzas
Only $12.95 Delivered
With this coupon: • One coupon per order • Not valid with any other offers • Notify us of coupon when ordering QS
LOOK WEEKLY FOR OUR COUPONS!

Quincy Youth Soccer

By DICK SHEA

The Quincy Youth Soccer League finished the fall season with several rounds of playoff and championship game action.

Most of the title games were played under the lights at Kincaide Park and it was estimated about 1,500 fans watched. Barry's Deli provided coffee to keep the fans warm.

The playoff results were as follows:

Boys under 10 championship game: Beacon Sports blanked Baskin Robbins, 2-0, on two goals by Brian O'Hanley. Tom Buckley and Joe Holleran had assists and Tom Kelly, Andy Smith and Dan DiNardo played well. For Baskin Dan Duggan, Joe Sudak and Noah Tuboi had fine games.

Semifinals: Beacon rolled over Spillane and Epstein, 8-0, as Holleran scored four goals, O'Hanley two and Brandon Deshler and Tommy Buckley one each. Joey Holleran had two assists and Andrew Ross, O'Hanley, Deshler, Paul Seaver, David Esteves and Andy Smith one each. Kelly, Jay Sheehan and DiNardo played well. For S&E David Benn, Bill Croke, Danny Spillane, Kevin Patten and Matt Alleva played well.

Baskin Robbins edged Beale St. Fish, 3-2, as Patrick Delval scored twice and Duggan once. Delval, Jeff Butts and Brendon Conley had assists and Bruce Maggio, Joe Sudak and Ryan McFarland had fine games. James LaFleur and Leo Ahern scored for Beale St., Eric Ranson had an assist and Eric Stanton played well.

Boys under 12 championship game: Century Bank edged The Quincy Sun, 5-4, on a hat trick by Chris Roach and two goals by Paul Wise. Roach and Sean Cote had two assists each and Joe Tormey, Rick Loughmiller and Matt Delorey had strong games. Steve Rochon had a hat trick and Charlie Acton a goal for The Sun, Acton had two assists and David Riley and Andy Chiachio one each. Matt Moriarty, Paul Donovan and Ryan Doyle played well.

Semifinals: The Sun topped McEvoy Security, 5-2, as Rochon had a hat trick and Doyle and Riley a goal each. Acton, Riley, Doyle and Amir Moin had assists and Moriarty, Luis Goldstein and Oscar Goldestin played well. Matt O'Mahoney had both McEvoy goals, John Gavin and Robert Mullen had assists and Steve Marinelli, Chris Wilson and Mike Mitchell played well.

Century Bank walloped Feenan Financial, 10-1, sparked by Chris Roach's five goals. Wise had two and Matt Joyce, Mark Peterson and Sean Cote. Wise, Cote, Brian Kalil, Jon Paquette and Roach had assists and Loughmiller, Tormey, O'Malley had fine games.

Boys under 14 championship game: USA Realty defeated J.A. D'Allessandro, 6-2, as Jason Lumaghini scored twice and Colin Shea, Eddie Smith, Jamie Parisi and Josh Echelle once each. Smith had two assists and Echelle, Mike Powers and Billy Norris one each. Goalie Owen Nestor, Paul Lutts and Matt Flynn had fine games. Kevin Walsh and Mike Whalen scored for D'Allessandro, Alex King and Russ Corner had assists and Brian Brownell, Brian Doyle and Matt Norton played well.

Semifinals: USA Realty toppled Hohman Oil, 5-3, as Colin Shea had a hat trick and Chad Fitzpatrick and Jason Lumaghini a goal each. Fitzpatrick, Norris, Echelle, Lumaghini and Paul Lutts had assists and Matt Flynn, Jamie Parisi and Eddie Smith had fine games. Steve Wilson, Joe Watson and Matt Lebo scored for Hohman, Joe Flores had two assists and Lebo one and John Sullivan, John Barron and Mark Miller played well.

D'Allessandro got by the George Burke Club, 7-6, led by Doyle's four goals. Corner, Whalen and Brian Brownell had a goal each. Doyle had two assists and Alex King, Norton, Carlos Ashmanskas, Irvin Diaz and Kevin Walsh one each and goalie Corner and Robbie Bell had fine games. Bard Hajrizaj had a hat trick, Mike Shaw two goals and Jim Finn one for Burke. Finn had three assists and Scott Staiti one and Jim Hasson and Jose Diaz had fine games.

Girls under 10 championship game: Century 21 edged Dependable Cleaners, 3-2, in a shootout. The teams were tied after 15 minutes of overtime play. Lisa Kelly and Missy Miller scored for Century 21 and Jessica Courtney assisted on each goal. Pam Sullivan, Pamela Jacobs and Elizabeth Bloomer played well. Katie Mercurio and Jennifer Djerf scored for Dependable, Rachel Enos had an assist and Melissa Lumaghini, Angela Collins and Christine Cleary had fine games.

Semifinals: Dependable edged Barry's Deli, 4-3, in another shootout. The teams remained tied after 15 minutes of overtime play. Mercurio had two goals and Lauren Magaldi one for Dependable, Lauren Sleeth, Rachel Enos, Shannon Desmond and Katheel Hester had assists and Susan Donovan, Jenny LaFleur and Meaghan MacTaggart played well.

Kelley Conley had a hat trick for Barry's, Kelly Coleman, Caitlin Foley and Erin McFarland had assists and Stephanie Beliveau, Allison Lacey and Megan Griffin had fine games.

Century 21 squeezed by Morrill Real Estate, 1-0, on Lisa Kelly's unassisted goal. Nicole Bandera, Erika Pettinelli and Diana O'Donnell played well. For Morrill goalie Kathie MacRitchie was a standout and the entire team played well.

Girls under 12 championship game: Sweeney Funeral Home blanked Flavin & Flavin, 5-0, as Julie Keane had a hat trick and Ashley Rowerdink and Shannon O'Donnell a goal each. Ann Marie Cattaneo and Rowerdink had two assists apiece and Jill Nicholson one. Maureen Holleran, Stacy Sezesuil and Colleen Lahar had strong games. For F&F Jackie Murphy, Teresa Ryan, Caitlyn Flaherty and Caitlyn Powers played well.

Semifinals: Sweeney blanked Ink Spot, on goals by Julie Kane and Jill Nicholson. Rowerdink, Angela McCarthy and Courtney Madden played well. For Ink Spot Kristin Keeley, Kelly Raymer, Liz Quinn and Jennifer Corner had fine games.

Flavin & Flavin got by Presidents Pharmacy, 1-0, on Amy Satkevich's goal. Melissa Lo assisted and Kate Powers, Jessie Gallant and Lynda Wilson played well. For Presidents Catie O'Donnell, Jocleyn Moran, Jamie Kelly and Kristin Lou had fine games.

Girls under 14 championship game: Flower Loft defeated That's Italian, 6-2, as Barbara Ryan had a hat trick, Dorothy Cronin two goals and Stephanie Collins one. Ryan had two assists and Leanne Martin, Michelle Boncek, Cheryl Ann Smith and Sarah Towne one each and Jocelyn West, Katie Williamson and Liz Bennett had fine games. Kerry Duffy and Betsy Stone scored for That's Italian, Stone had an assist and Kerry Higgins and Heather Schatzl had fine games.

Semifinals: Flower Loft topped Quincy Adams Restaurant, 3-1, on goals by Barbara Rand, Meghan O'Brien and Dorothy Dronin. Stephanie Collins and Leann Martin had assists and Jocelyn West, Elizabeth Bennett and Kathleen Williamson played well. Tara Salvaggi scored for Quincy Adams and Jessica DiBona, Danielle Duncan and Mary Chenette had fine games.

That's Italian topped Fire Extinguisher Service, 3-1, with Betsy Stone scoring all the goals. Jill O'Connell had an assist and Meredith Rugg and Eileen Mann played well. Erin Tormey scored for Fire Extinguisher and Becky Mackey, Meghan Spillane and Kathleen Burke had strong games.

Other teams which took part in the playoffs were as follows:

Boys under 10: South Boston Savings Banks, Co-Operative Bank, Quincy Hospital, Patriot Insurance, Hancock Tire and Keohane's.

Boys under 12: M&M Plumbing and the Jim Sheets Club.

Boys under 14: Deware Funeral Home and South Shore Building Trades.

Girls under 10: Braces by Abromowitz, Telco and Verc Car Rental.

Girls under 12: Peter Skoler DMD and Atty. Rona Goodman.

Squirt Minors Lose

The St. Moritz Devils' Squirt Minor Hockey team lost two hard-fought decisions to the Hobomock USA Chiefs and the Assabet Valley Patriots.

The chiefs defeated the Devils, 4-1, scoring two goals in each of the first two periods.

Michael Carr scored the Devils' goal.

St. Moritz also lost to Assabet Valley, 2-1.

THE SKATE SHOP
at Quincy Youth Arena
Expert Skate Sharpening
Hockey - Figure - Goalie
Custom Radius - Skate Repair
Name Brand Hockey Equipment Cheap
Mon-Fri 5:15 PM to 9:00 PM
Sat-Sun 7 AM to 7 PM
N.H.L. Jerseys, Hats, Gift Ideas
60 Murphy Drive **773-4956**

Youth Hockey

Connolly Hat Trick Paces Colonial, 7-4

Colonial Federal defeated Skinner's Winners, 7-4, to hold a one-point lead in the Pee Wee House League.

Billy Connolly had a hat trick and Rick Tatem, Chris Carthas, Josh Silverman and Adam Smith had a goal apiece. Carthas had three assists, Joe Ardagna two and Paul Markarian, Ryan Krueger, Silverman and Tatem one each.

Mike Welch had two goals and Dave Noonan and Billy Griffin one each for Skinner's. Paul Burke and Noonan had two assists apiece and Tom Gouthro, Griffin and Sean Fitzgerald one each.

The Mike Morrissey Club stayed one point behind with a 6-1 victory over Marina Bay Taxi. Chris Lumaghini, Mike Cuniff, Chris Griffin, William Walker, Shaun Cheney and Mike Sullivan had the goals and Brian Sylvester had an assist. Robbie Bell scored for Marina Bay and Joe Brophy assisted.

Mike Hastings had a hat trick and Spike Bertucci and Mike Carloni two goals each as Keohane's topped Neponset Valley Survey, 7-5, for its first win of the year. Neponset Valley is still winless.

Bertucci had two assists as did Hastings and Ashley Rowerdink and Brian Ehrlich one each. Matt Gibbons scored twice and Jeff Glynn, Matt Minicucci and Mike Powers once each for Neponset Valley. Powers had two assists and Sean Lefebrve one.

The standings: Colonial Federal, 4-0-1; Morrissey, 4-1-0; Marina Bay Taxi, 3-2-0; Skinner's Winners, 2-3-0; Keohane's, 1-4-0; Neponset Valley, 0-4-1.

Johnson Takes Top Spot

Johnson Motor Parts moved into a first place tie with Green Environmental by edging Green, 3-2, in the Squirt House League.

Jon Tallent had two goals and Charlie Sorrento one. Frank Curreri had two assists and Mark Giese, Steve Romanowski and Matt Kenney one each, Shane Kabilian and Ryan Graeber scored for Green and Jordan Virtue, Joe Callahan and Mark Tetreault had assists.

Granite Auto Electric topped Doran & Horrigan, 6-4, on goals by Kris Far, Paul Flynn, Merri Langille, Paul Zenga, Jon Paquette and Rene Lumaghini. Paquette had two assists and Lumaghini, Jim Mateu, Mike Maloney, Billy Gamel and Flynn one apiece.

Marty McGrath, Jim Cashins, Jill McInnis and Mark Fitzpatrick scored for Doran and Ryan Doyle and Mike Conley had assists.

Burgin Platner and The Quincy Sun tied, 4-4. Shawn Richardson scored twice and Derek Kelley and Joe Fitzpatrick once each for the Sun. Andrew Nestor had two assists and Brett Keyes, Colin Maxey and David Germain one each. Scott Markarian had two goals and Matt Glynn and Dan Kennedy one each for Burgin. Matt Reggiannini had three assists and Brian Keefe and Tom Gaeta one each.

The standings: Green, 4-1-0; Johnson, 4-1-0; Granite Auto, 3-2-0; Burgin Platner, 1-3-1; Quincy Sun, 1-3-1; Doran & Horrigan, 1-4-0.

Mooney's 4 Goals Power Mite B's

Quincy's undefeated Mite B hockey team, sponsored by the Quincy Firefighters, rolled over Belmont, 14-0, led by four goals by Robert Mooney.

Richard Stone had a hat trick, Matt Alleva and Ryan Tobin two goals apiece and Stephen Price, Chris Sheehan and Robert Donovan one each. Sheehan had three assists, Brendan Craig, Joe Norris and Mooney two each and Stone and Donovan one apiece.

Dan Durocher, Lindsey Langille, Pat Maloney and Pat Caspar contributed to the offense by storming the net and keeping the Belmont goalie off balance. Goalie Andrew Patten was again outstanding.

Earlier the Mite B's squeaked by Somerville, 6-5, as Casper had two goals and Tobin, Andrew McDonough, Donovan and Craig one each. Tobin, Alleva, Norris, Stone and Durocher had assists and Patten held strong between the pipes during the last minutes to preserve the win.

Earlier the Mite B's edged Somerville, 6-5.

Pat Caspar had two goals and Ryan Tobin, Andrew McDonough, Robert Donovan and Brendan Craig one each. Caspar scored the winning goal with two minutes left in the game.

Tobin had two assists and Matt Alleva, Joe Norris, Richard Stone and Dan Durocher one each.

PANTHERS' STEVE ROBERTS eludes Apaches' Matt McLaughlin during Quincy Youth Football League championship game.

APACHE QUARTERBACK Chris Bregoli hands off to Manny Vasquez as Jim Flynn (17) provides protection.

(Quincy Sun photos by Tom Gorman)

Youth Football

Apaches Win Title On 3 Defense TDs, 33-14

By KERRY BYRNE

According to the old football adage defense wins championships.

The North Quincy Apaches proved this with a 33-14 victory over the Quincy Point Panthers in the QYFL title game. The margin of victory came on three touchdowns scored by the Apaches' defense.

The game was scoreless going into the second quarter when a 39-yard punt by the Apaches' Jim Finn pinned the Panthers on their own 1-yard line. On the next play tackle Manny Vasquez hit quarterback Carmen Lorenzano forcing a fumble in the end zone. Vasquez fell on it for an Apaches touchdown. The two-point conversion failed.

"I went right for the QB on that play and the ball fell right in front of me," said an ecstatic Vasquez following the game.

Vasquez and the North Quincy defense went back to work on the next series. On the Panthers second play the Apaches forced another fumble and again Vasquez was there to fall on it, this time only 10 yards from the end zone. After penalties pushed the ball back to the 14-yard line, quarterback Chris Bregoli was able to find Jim Finn for a touchdown reception. Again the conversion failed but the Apaches took the 12-0 lead into halftime.

The teams were scoreless in the third quarter, but were about to explode for a combined 35 points in the fourth.

Early in the final period the Panthers were able to capitalize on a fumble which gave them the ball on the North Quincy 39-yard line. After two running plays moved the ball to the 33, Lorenzano went back to pass. He threw to halfback Steve Roberts in the right flat. Roberts raced up the sideline for the Panthers' first touchdown. A two-point conversion pass to Tom Daley made the score 12 to 8.

Just when it appeared that the momentum had shifted, the Apaches came up big on offense.

Starting from their own 40 the Apaches moved to the Point 44 in two plays. On the next play halfback Pat Egan took the pitch from Bregoli around the right end and outraced the defense to the end zone. Vasquez punched in the two-points to give North Quincy a 20 to 8 lead.

"Someone grabbed my shirt but I broke away," said Egan of his touchdown, " then I turned the corner and there was great blocking downfield."

The high-scoring Apaches defense put the game away on the next series. On the first play the Panthers tried a half back pass with Roberts attempting to throw back to Lorenzano. Finn intercepted on the 30-yard line and sped into the end zone for his second TD of the game. The extra-point kick attempt fell just short. The score stood at 26 to 8 with 4:50 left in the game.

It was here that Quincy Point put together the best offensive drive by either team. Starting at their own 26 the Panthers drove to the North Quincy 1-yard line. Lorenzano then took a QB sneak into the end zone. The two-point conversion was no good.

On the next play the Panthers successfully recovered an onside kick. Any hopes of a comeback were dashed when linebacker Dan Toland tipped a pass into the hands of Vasquez. Vasquez caught the ball on his own 25 and raced 75-yards for his second, and the Apaches' third, defensive touchdown of the game. The extra-point kick was blocked but still found a way to tumble through the uprights to make the final score 33 to 14.

"Our defensive line was the key, we were able to contain the Panthers' passing game," said Apaches' coach Steve Koski while surrounded by his jubilant team after the game.

Indeed, one wonders what the Quincy Point offense would have done if it were not for the Apaches' pass rush. Despite heavy pressure Lorenzano was able to complete five passes for 113 yards and Roberts carried 15 times for 100 yards. Panthers' receiver Tom Daley led all pass catchers with two receptions for 52 yards.

On the other side of the ball Apaches' QB Bregoli completed all 4 pass attempts for 45 yards and a touchdown. Halfback Pat Egan had an impressive 74 yards on only eight carries to lead the North Quincy ground attack. This accounted for almost all of the Apaches' offense as they were able to muster only 136 yards.

Panthers' coach Tom Donovan was gracious in defeat.

"The Apaches came to play today. They just beat us off the ball," said Donovan after the game.

Each team won impressively the week before in order to set up a rematch of last years title game which ended in a 6 to 6 tie.

The Apaches beat the West Quincy Elks 28-0. Egan scored two first half touchdowns and Toland added another in the third quarter. Bregoli capped the scoring with a 65-yard punt return. Finn scored two two-point conversions.

The Panthers topped the Houghs Neck Manets 22-6. The score was 6 to 6 in the third quarter when Roberts ran for a 65-yard touchdown. Lorenzano scored the two-point conversion then added a TD in the fourth quarter. Jim Bennett scored the two points to close out the scoring.

Quincy Freshmen Roll, Bow

The Quincy High Freshman football team is 1 and 1 in their last two games. The big question is which team will show up on Saturday when the Quincy and North Quincy freshman teams clash at Veterans Memorial Stadium.

Will it be the Quincy team that ran for over 300 yards in a 38-0 victory over Silver Lake two weeks ago? Or will it be the team that was beaten by Barnstable 30-6 last week?

Six different players scored for the Presidents in the Silver Lake game. Kevin Connolly scored for Quincy on the first play from scrimmage, racing 62-yards off tackle for a touchdown. Joey Mariano added the two-point conversion on a half back pass from Brad Smith.

In the second quarter Mark Glynn scored on a 58-yard run around right end and Connolly added another TD. Glynn had a two-point conversion to make the score 22-0 at halftime.

In the second half Tim Santos and Andrew Byrne had touchdown runs, with Santos and Smith adding two-point conversions to make the final score 38-0.

Santos, Mike Russo and Jason Greenaway each had interceptions to help stifle the Silver Lake offense.

In the Barnstable game Quincy's lone touchdown came in the second quarter. Quarterback Mark Glynn was able to break through the middle of the Barnstable defense then race up the right sideline for a 60-yard TD run.

Quincy committed two costly turnovers in the first half which helped seal their fate. Both turnovers led to short Barnstable touchdowns. Quincy was down 22-6 at the intermission.

In the second half Barnstable scored one more touchdown and added a two-point conversion to finish off the 30-6 victory over the young Presidents.

The Quincy and North Quincy frosh squads face off Saturday at 9:00 A.M. at Veterans Memorial Stadium. The J.V. teams will play immediately afterwards at 11:00 A.M.

- By KERRY BYRNE

LEGAL NOTICE

COMMONWEALTH OF MASSACHUSETTS
THE TRIAL COURT
THE PROBATE AND FAMILY COURT
Norfolk Division
Docket No. 93P2668A1
Estate of EVA KLEPPEL
late of QUINCY
In the County of NORFOLK
NOTICE

A petition has been presented in the above-captioned matter praying that HARVEY STEINBERG of FRAMINGHAM in the County of MIDDLESEX be appointed administrator of said estate without surety on the bond.

If you desire to object to the allowance of said petition, you or your attorney must file a written appearance in said Court at Dedham on or before ten o'clock in the forenoon on December 22, 1993.

Witness, Robert M. Ford, Esquire, First Justice of said Court at Dedham, the eighth day of November, in the year of our Lord one thousand nine hundred and ninety-three.

THOMAS PATRICK HUGHES
Register of Probate
11/18/93

LEGAL NOTICE

COMMONWEALTH OF MASSACHUSETTS
THE TRIAL COURT
THE PROBATE AND FAMILY COURT
Norfolk Division
Docket No. 93P2552GI
NOTICE OF GUARDIANSHIP of MENTALLY ILL

To ELIZABETH D. RICE of QUINCY in said County and all persons interested in the estate of ELIZABETH D. RICE and to the Massachusetts Department of Mental Health, a petition has been presented in the above-captioned matter praying that ANNE R. WESLEY of BROOKLINE in the county of NORFOLK be appointed guardian of mentally ill with surety on the bond.

If you desire to object to the allowance of said petition, you or or attorney must file a written appearance in said Court at Dedham on or before ten o'clock in the forenoon on December 8, 1993.

WITNESS, Robert M. Ford, Esquire, First Justice of said Court at Dedham this twenty-fifth day of October, in the year of our Lord one thousand nine hundred and ninety-three.

THOMAS PATRICK HUGHES
Register of Probate
11/18/93

LEGAL NOTICE

COMMONWEALTH OF MASSACHUSETTS
THE TRIAL COURT
PROBATE AND FAMILY COURT DEPARTMENT
Norfolk Division
Docket No. 88D0049-D1
Summons By Publication
re: modification/contempt
Lyudmila Shugol, Plaintiff
v.
Andrey Andreev, Defendant

To the above named Defendant:

A complaint has been presented to this Court by the Plaintiff, Lyudmila Shugol, seeking a modification of the judgement of 7/29/88; to enforce the court order of 7/29/88 seeking a contempt judgement.

You are required to serve upon David Ribak, Esq., plaintiff's attorney, whose address is 7 Foster Street, P.O. Box 461, Quincy, MA 02269, your answer on or before the court date December 29th, 1993. If you fail to do so, the court will proceed to the hearing and adjucation of this action. You are also required to file a copy of your answer in the office of the Register of this Court at Dedham.

Witness, Robert M. Ford, Esquire, First Justice of said Court at Dedham, this 28th day of October, 1993.

THOMAS PATRICK HUGHES
Register of Probate Court
11/18, 11/24, 12/2/93

INVITATION FOR BIDS

The Department of Public Works for the City of Quincy, Massachusetts will receive sealed bids for Contract No. 1, Coastal Seawalls Rehabilitation Works, Phase II, until 10:00 AM local time on Wednesday, December 8, 1993 at the Offices of the Commissioner of Public Works, 55 Sea Street, Quincy, Massachusetts 02169, at which time and place all bids will be publicly opened and read aloud.

The work under this contract includes rehabilitation work of pre-cast concrete barrier blocks and stone masonry seawalls, including foundation work, restoration of rip-rap sloped protection, restoration of landward areas behind the seawalls and installation of new pre-cast concrete barrier block seawalls. The work on the landward side of the seawalls may include restoration of damaged portions of roads, walkways, utility lines, appurtenances, drainage outfalls, catch basins and tidegates, etc., wherever applicable. The approximate length of seawalls to be rehabilitated is 2500 feet.

All work shall be performed in accordance with the Mass. Highway Department Standard Specifications for Highways and Bridges and Construction Standards, both as last revised and these specifications, unless directed otherwise.

All work under this Contract shall be completed within 180 calendar days.

A non-refundable deposit of $60 in cash or check, payable to the City of Quincy, will be required for each set of Contract Documents.

Bidders requesting Contract Documents by mail shall also include a separate non-refundable check payable to the City of Quincy, in the amount of $15.00 to cover the costs of shipping and handling.

The Contract Documents may be obtained during the business hours from 8:30 AM to 4:30 PM at the Offices of the Commissioner of Public Works, Engineering Department, 55 Sea Street, Quincy, Massachusetts 02169 on or after November 23, 1993.

Each bid shall be accompanied by a bid security in the amount of five percent (5%) of the value of the Bid in the form described in the Information for Bidders.

The Successful Bidder must furnish a 100% Construction Performance Bond and a 100% Construction Payment Bond with a surety company acceptable to the City.

The bidding and award of this contract shall be in compliance with Federal and State regulations. To the extent applicable, the Massachusetts General Law (MGL) Chapter 30, Sections 39A, 39B and 39F-R and MGL Chapter 149, Sections 26, 27, 29, 35 and 44-44M are incorporated herein by reference.

The Bidder's attention is directed to the requirements in relation to the employment of personnel and minimum wage rates to be paid under this Contract.

The Bidders may not withdraw their bid for 60 calendar days after the actual bid opening date.

The contract to be awarded as a result of the Advertisement for Bids is to be funded by the City of Quincy.

In accordance with MGL Chapter 90, Section 34, all prospective bidders must obtain a pre-bid qualification certification for the Mass. Highway Department's Contract Regulations Division, 10 Park Plaza, Room 7552, Boston, Massachusetts 02116.

A pre-bid conference will be held at 10:30 AM on December 1, 1993 at the Quincy Department of Public Works, 55 Sea Street, Quincy, MA 02169. **It is imperative that prospective bidders have a representative attend.** Any request for clarifications and/or interpretations of plans and specifications should be submitted in writing at the same time. Bidders will have an opportunity to inspect the site of the Work following the pre-bid conference.

All Federal, State and City of Quincy Regulations related to low income persons, non-discriminatory practices, Equal Employment Opportunity (EEO), Minority Business Enterprises (MBEs), Women's Business Enterprises (WBEs) are applicable to this contract. The goals for Minority workers, MBE and WBE participation for this project are:

1. The Contractor shall maintain on this project not less than a ten percent (10%) ratio of minority employee labor hours to total labor hours in each job category.
2. A minimum of ten percent (10%) MBE participation and five percent (5%) WBE participation by state certified MBEs and WBEs. The Bidder shall submit completed MBE/WBE forms (Letters of Intent, Schedule of Participation and SOMWBA certification letters) with the bid.

Failure to comply with these requirements may render a proposal non-responsive.

The City of Quincy has residency requirements for workers which provide for preference when hiring local residents on City-supported construction projects.

The City reserves the right to waive any informality or to reject any and all Bids if deemed in the best interest of the City.

David A. Colton, Commissioner
11/18/93

Heart Attack. Fight it with a Memorial gift to the American Heart Association.

THE AMERICAN HEART ASSOCIATION MEMORIAL PROGRAM

American Heart Association

This space provided as a public service

LEGAL NOTICE

CITY OF QUINCY
IN COUNCIL

ORDER NO. 238
ORDERED: November 8, 1993

Be it ordained by the City Council of the City of Quincy the Revised Ordinances of the City of Quincy, 1993, as amended, be further amended as follows:

In Title 10. Vehicles and Traffic. Chapter 10:09. Rules of the Road. Section 10:08:290. Operation of Vehicles - Turning Movements.

ADD THE FOLLOWING:

Install a SPEED WATCH sign on Vassall St.

A True Copy.
Attest: Joseph P. Shea
Clerk of Council

11/18/93

LEGAL NOTICE

MORTGAGEE'S SALE OF REAL ESTATE

By virtue and in execution of the Power of Sale contained in a certain mortgage given by KEVIN M. McEVOY (the "Mortgagor") to WHITTEMORE MILLS CORPORATION dated December 7, 1988 and recorded at the Norfolk Registry District Document No. 563317 on Certificate of Title No. C194-106 (the "Mortgage") on April 14, 1989 which Mortgage was assigned to RENEE F. RYAN, TRUSTEE OF THE 418 REALTY TRUST dated January 4, 1993 and recorded at the Norfolk Registry District Document No. 648316 on Certificate of Title No. C-194-106 for breach on conditions of said mortgage and for the purpose of foreclosing, will be sold at a Public Auction on THURSDAY, DECEMBER 9, 1993 AT 10:00 A.M. on the mortgaged premises, below described being known and numbered as 21 Linden Street, Unit 418, Wollaston, Norfolk County, Massachusetts, described as follows, to wit:

The Unit known as Unit 418 in Whittemore Mills Condominium in said Quincy, Massachusetts, created by Master Deed dated August 14, 1987 and filed on August 20, 1987 with the Norfolk Registry District of the Land Court as Document No. 529342 on Certificate of Title No. C-194. The Post Office address of said Condominium is 21 Linden Street, Quincy, Massachusetts 02170. Said Unit is conveyed together with an undivided 1.190% interest in the common areas and incilitien of said Condominium subject to and with the benefit of the provisions of said Master Deed hereinabove referred to to be used for residential purposes as more specifically provided in said Master Deed and together with the exclusive right and usement to use parking space no. 83 as shown upon the plans filed with the Master Deed.

Said Unit is laid out as shown on the Unit Plan annexed to the Unit Deed to be recorded just prior hereto which is a copy of a portion of the Plans filed with the Master Deed as amended from time to time and to which is affixed a verified statement in the form provided in Mass. General Laws Chapter 183A, Section 9 and said Unit contains the area shown on said Plan. Said Unit is conveyed with the benefit of and subject to: (a) the provisions of Mass. General Laws Chapter 183A as the same may now or hereafter be amended; (b) said Master Deed of Whittemore Mills Condominium and Amendments thereto; (c) the By-Laws of the Whittemore Mills Condominium Association, Inc. and any Amendments to same and any Rules and Regulations adopted from time to time pursuant thereto; and (d) all matters of record stated or referred to in the Master Deed as completely as if each were fully set forth herein including but not limited to reservations, rights and easements.

The above premises will be sold to all taxes, assessments, and other encumbrances which may constitute a prior lien thereon and will be conveyed subject to any easements, restrictions or record, tendencies and rights of redemption for unpaid federal taxes, if any, as shall notwithstanding this provision constitute valid liens or encumbrances thereon after said sale.

Terms of Sale: Cash, cashier's or certified check in the sum of $10,000.00 as a deposit must be shown at the time and place of the sale in order to qualify as a bidder and will be required to be paid as a deposit by the successful bidder; successful bidder to sign a written Memorandum of Sale upon current funds in thirty (30) days from the date of the sale at the offices of mortgagee's attorney, Levin and Levin, 875 Southern Artery, Quincy, MA 02169, or such other time as may be designated by Mortgagee. Purchaser will be responsible for all closing costs, Massachusetts excise stamps, and all recording fees. The description for the premises contained in said Mortgage shall control in the event of a typographical error in this publication.

Other terms to be announced at the sale.

RENNE F. RYAN,
TRUSTEE of
THE 418 REALTY TRUST
Present Holder of Said Mortgage
By its attorneys,
LEVIN AND LEVIN
875 Southern Artery
Quincy, MA 02169
(617) 471-5700

Land Court Case No. 196279
11/11, 18, 24/93

LEGAL NOTICES

COMMONWEALTH OF MASSACHUSETTS
THE TRIAL COURT
PROBATE AND FAMILY COURT DEPARTMENT
Norfolk Division
Docket No. 93D1162-D1
Summons By Publication
Merian Fisher Norris,
Plaintiff
v.
Charles Nicholas Norris,
Defendant

To the above named Defendant:

A Complaint has been presented to this Court by the Plaintiff, Merian Fisher Norris, seeking a divorce from the Defendant, Charles Nicholas Norris, for irretrievable breakdown of the marriage, pursuant to M.G.L., c. 208, §1B.

You are required to serve upon Thomas N. Brynes, Jr.-plaintiff's attorney-whose address is 350 Hancock Street, Quincy, MA 02171 your answer on or before December 29, 1993. If you fail to do so, the court will proceed to the hearing and adjucation of this action. You are also required to file a copy of your answer in the office of the Register of this Court at Dedham.

Witness, Robert M. Ford, Esquire, First Justice of said Court at Dedham, this 4th day of November, 1993.

THOMAS PATRICK HUGHES
Register of Probate Court
11/18, 11/24, 12/2/93

COMMONWEALTH OF MASSACHUSETTS
THE TRIAL COURT
PROBATE AND FAMILY COURT DEPARTMENT
Norfolk Division
Docket No. 93P1138A1
Notice Of Fiduciary's Account

To all persons interested in the estate of John W. McCue, III late of Quincy.

You are hereby notified pursuant to Mass. R. Civ. P. Rule 72 that the first and final account(s) of Carolyn McCue as Administratrix--(the fiduciary) of said estate--have been presented to said Court for allowance.

If you desire to preserve your right to file an objection to said account(s), you or your attorney must file a written appearance in said Court at Dedham on or before the first day of December, 1993 the return day of this citation. You may upon written request or certified mail to the fiduciary, or to the attorney for the fiduciary, obtain without cost a copy of said account(s). If you desire to object to any item of said account(s), you must, in addition to filing a written appearance as aforesaid, file within thirty days after said return day or within such other time as the Court upon motion may order a written statement of each such item together with the grounds for each objection thereto, a copy to be served upon the fiduciary to Mass. R. Civ. P. Rule 5.

WITNESS, Robert M. Ford, Esquire, First Justice of said Court at Dedham this twenty-ninth day of October, 1993.

THOMAS PATRICK HUGHES
Register of Probate
11/18/93

LEGAL NOTICES

COMMONWEALTH OF MASSACHUSETTS
THE TRIAL COURT
THE PROBATE AND FAMILY COURT
Norfolk Division
Docket No. 93P1711E2
Estate of CHRISTENA G. MINUKAS
late of QUINCY
In the County of NORFOLK
NOTICE

A petition has been presented in the above-captioned matter praying that the last will of said decedent be proved and allowed and that CHRISTINA G. GREEN of ALEXANDRIA in the State of VIRGINIA be appointed executrix named in the will without surety on the bond.

If you desire to object to the allowance of said petition, you or your attorney should file a written appearance in said Court at Dedham on or before 10:00 in the forenoon on December 22, 1993.

In addition you should file a written statement of objections to the petition, giving the specific grounds therefore, within thirty (30) days after the return day (or such other time as the Court, on motion with notice to the petitioner, may allow) in accordance with Probate Rule 16.

Witness, Robert M. Ford, Esquire, First Justice of said Court at Dedham, this eighth day of November, one thousand nine hundred and ninety-three.

THOMAS PATRICK HUGHES
Register of Probate
11/18/93

COMMONWEALTH OF MASSACHUSETTS
THE TRIAL COURT
THE PROBATE AND FAMILY COURT
Norfolk Division
Docket No. 93P2625E1
Estate of AGNES F. FETTIG
late of QUINCY
In the County of NORFOLK
NOTICE

A petition has been presented in the above-captioned matter praying that the last will of said decedent be proved and allowed and that RICHARD J. FETTIG of BOSTON in the County of NORFOLK and CORNELIUS J. CONNOLLY of BOSTON in the County of SUFFOLK be appointed executors named in the will without surety on the bond.

If you desire to object to the allowance of said petition, you or your attorney should file a written appearance in said Court at Dedham on or before 10:00 in the forenoon on December 15, 1993.

In addition you should file a written statement of objections to the petition, giving the specific grounds therefore, within thirty (30) days after the return day (or such other time as the Court, on motion with notice to the petitioner, may allow) in accordance with Probate Rule 16.

Witness, Robert M. Ford, Esquire, First Justice of said Court at Dedham, this second day of November, one thousand nine hundred and ninety-three.

THOMAS PATRICK HUGHES
Register of Probate
11/18/93

CLASSIFIEDS

EVERYBODY'S MARKETPLACE

FOR RENT

HALLS FOR RENT
Newly Renovated
Sons of Italy Social Center
Golden Lion Suite
Capacity - 300
Venetian Room
Capacity - 140
Call 472-5900
TF

HALL FOR RENT
Nickerson Post No. 382
American Legion, Squantum, MA
Handicapped Accessible.
Capacity 90 or less.
Call 328-9824
Monday through Saturday 4-7 pm TF

A NEW HALL
Now under construction on Quarry St., available early 1994 for weddings, showers, meetings, banquets.
QUINCY ELKS
472-2223 TF

HALL FOR RENT
North Quincy K of C Building
5 Hollis Avenue
For information please call
767-0519 TF

2 HALLS FOR RENT
1 suitable for large functions (350+ people); other suited for smaller functions (120 people). Call the George F. Bryan Post
472-6234 12/30

PERSONAL

PRAYER TO THE BLESSED VIRGIN
(Never Known to Fail)
Oh most beautiful flower of Mt. Carmel, Fruitful vine, splendor of Heaven, Blessed Mother of the Son of God, Immaculate Virgin, Assist me in my necessity. Oh Star of the Sea, help me and show me herein you are my mother. Oh, Holy Mary, Mother of God, Queen of Heaven and Earth! I humbly beseech you from the bottom of my heart to succor me in this necessity. There are none that can withstand your power. Oh, show me herein you are my mother. Oh Mary conceived without sin, pray for us who have recourse to thee (3x) Holy Mother, I place this cause in your hands (3x) Holy Spirit, you who solve all problems, light roads so that I can attain my goal. You who gave me divine gift to forgive and forget all evil against me and that in all instances in my life you are with me. I want in this short prayer to thank you for all things as you confirm once again that I never want to be separated from you in eternal glory. Thank you for your mercy toward me and mine. The person must say this prayer 3 consecutive days. After 3 days the request will be granted. This prayer must be published after the favor is granted.
M.J. 11/18

THANK YOU
St. Jude and Sacred Heart of Jesus for prayers answered
P.W. 11/18

MISCELLANEOUS

WHITE CHRISTMAS FAIR
Saturday, Nov. 20
9AM to 4PM
at Quincy Community United Methodist Church, 40 Beale St. Wollaston
Visit our many festive booths for wonderful holiday buys.
A nice luncheon, too, at reasonable prices at noon.
Tea & Crumpets at 2PM
11/18

PERSONAL

Coach Rich Griffin Thanks Attorney Rona Goodman and Girls U12 Team For A Fun Season. You Were Great! 11/18

PRAYER TO THE BLESSED VIRGIN
(Never Known to Fail)
Oh most beautiful flower of Mt. Carmel, Fruitful vine, splendor of Heaven, Blessed Mother of the Son of God, Immaculate Virgin, Assist me in my necessity. Oh Star of the Sea, help me and show me herein you are my mother. Oh, Holy Mary, Mother of God, Queen of Heaven and Earth! I humbly beseech you from the bottom of my heart to succor me in this necessity. There are none that can withstand your power. Oh, show me herein you are my mother. Oh Mary conceived without sin, pray for us who have recourse to thee (3x) Holy Mother, I place this cause in your hands (3x) Holy Spirit, you who solve all problems, light roads so that I can attain my goal. You who gave me divine gift to forgive and forget all evil against me and that in all instances in my life you are with me. I want in this short prayer to thank you for all things as you confirm once again that I never want to be separated from you in eternal glory. Thank you for your mercy toward me and mine. The person must say this prayer 3 consecutive days. After 3 days the request will be granted. This prayer must be published after the favor is granted.
K.A.D. 11/18

THANK YOU GOD
Say 9 Hail Mary's for 9 days, ask for 3 wishes, 1 involving business, and 2 impossible. On the 9th day, publish this article and your wishes will be answered, even though you may not believe it.
C.M.M. 11/18

THANK YOU GOD
Say 9 Hail Mary's for 9 days, ask for 3 wishes, 1 involving business, and 2 impossible. On the 9th day, publish this article and your wishes will be answered, even though you may not believe it.
P.W. 11/18

NEWSCARRIERS WANTED
Here's a chance to earn extra money by building a Quincy Sun home delivery route.
Telephone:
471-3100

SERVICES

EXPERT
LAMP REPAIR & REWIRING
GRANITE LOCK CO.
472-2177
755 SOUTHERN ARTERY
QUINCY TF

WANTED

HAND TOOLS WANTED
Wood or steel planes. Also, chisels, clamps, tool chests, old hand tools, all trades (machinist, pattern maker, watchmaker, etc.) shop lots. Also, antiquarian books, frames, paintings, crocks, lanterns. Antiques in estate lots.
1-617-558-3839 TF

FOR SALE

PROPANE
20 LB. TANK EXCHANGE
$7.99
WEST QUINCY ONLY
CURRY ACE HARDWARE
472-8250 WEST QUINCY

FOR SALE
King Size Heated Waterbed. Best Offer.
328-1443 11/18

FOR SALE
Lake Winnipesaukee, N.H. 5th Wheel 35' with Portch and 20' Pontoon Boat on Rental Land $6500.
479-8947 evenings 11/18

Save Gas and Money Shop Locally

SERVICES

A&T VACUUM
- 19.95 Overhaul Special on any vacuum
- Sewing machine repairing
- VCR repairing and cleaning
- Sharpening (scissors, knives, etc.)
- Oreck XL Vacuums $249
- Electrolux w/power nozzle $199.
- Used vacuums $45 & up

27 Beale St., Wollaston
479-5066 TF

CARPET & UPHOLSTERY CLEANING BY JK&K
My dry foam method results in!!!
- Thorough Cleaning
- Fast Drying - 1-2 Hrs.
- Surprisingly Low Rates

Insured, Free Quotes by Phone
Call Joe Pulera
471-6319 12/9

PRECISION LAMP REPAIR & REWIRING
CURRY ACE HARDWARE
472-8250 W. QUINCY | 773-7711 N. QUINCY | 848-4226 BRAINTREE

Tired of paying for holidays, vacation, and sick days. Enroll now. Happy, safe environment. 848-4146.
Licensed # 69500 11/18

INSTRUCTION

TUTOR
Individualized for children and adults. Specializing in Reading, Spelling & Writing. Experienced teacher.
Call Linda 472-5119 11/24

TUTORING
Strategies for study and taking tests. Organizational skills. Early and intermediate reading/literacy. Experienced with ADD Certified Reading Teacher. Registered with Learning Disabilities Network.
Call 471-7926 12/2

SERVICES

PROFESSIONAL REPAIR WINDOWS & SCREENS
CURRY ACE HARDWARE
472-8250 W. QUINCY | 773-7711 N. QUINCY | 848-4226 BRAINTREE

"THE LIFE OF THE PARTY"
The Purple Dinosaur performs for any occasion
- Balloon Deliveries
- Birthday Parties
- Family Functions
- Store Appearances
- Hospital Visits

Guaranteed Best Prices
Call 847-8957
Pager: 617-226-3725 1/6

BUILDING & REMODELING
Over 25 years experience
HIGHLY COMPETITIVE PRICES
We will customize as you specify. Additions, Kichen & Bathroom, Dormers, Replacement Windows, Decks, All types of Roofing & Siding
We do all and we do it right.
SATISFACTION GUARANTEED
J. JORDAN CONSTRUCTION, INC.
Ma. Reg. #104552
1-800-649-6720 11/25

RETAIL

Add to your wardrobe *inexpensively and Fashionably*
Come to Diana's Attic for womens and childrens clothing at
32 Copeland St., Quincy.
328-3522 11/18

OPPORTUNITY

BAHAMA CRUISE!
5 days/4 nights, Underbooked! Must Sell! $249/Couple. Limited Tickets. (407) 767-0208 ext. 4625 Mon-Sat 9am-10pm 12/9

SERVICES

Your South Shore Headquarters For

Appliance Service ON ALL MAJOR APPLIANCES

HANCOCK TIRE & APPLIANCE
115 Franklin St., So. Quincy
472-1710
TF

YARD WORK CO.
- Reliable Lawn Mowing Service
- Expert Bush & Hedge Trimming
- Yard Cleanup
- Fertilize Lawn
- Other Work-Ask

Experienced
FREE Estimate
Call Bill Fielding
471-6124 TF

W.F. ALLEN
Custom Cabinetmaker
Over 30 years experience
617-328-9048
Kitchens - Display Cases - Redsurfacing - Wall Units - Store Fixtures - Counter Tops
We also repair antique furniture 12/4

R. Papkey Painting
Commercial & Residential
Free Estimates
Call Bob
773-1531 1/27

R.J. JOYCE
Interior-Painting-Exterior-Wall Coverings
35 years experience
Call after 5 PM
471-4283 11/25

The Quincy Sun

MAIL TO: THE QUINCY SUN, 1372 Hancock St., Quincy, MA 02169
PAYABLE IN ADVANCE. Payment must accompany order.

INDEX
- ☐ Services
- ☐ For Sale
- ☐ Autos
- ☐ Boats
- ☐ For Rent
- ☐ Wanted
- ☐ Help Wanted
- ☐ Pets, Livestock
- ☐ Lost and Found
- ☐ Real Estate For Sale
- ☐ Real Estate Wanted
- ☐ Miscellaneous
- ☐ Work Wanted
- ☐ Antiques
- ☐ Coins & Stamps
- ☐ Rest Homes
- ☐ Instruction
- ☐ Day Care
- ☐ Personal
- ☐ Electrical & Appliances

RATES

1 WEEK	☐ $5.00 for one insertion, up to 20 words, 10¢ for each additional word.
3-7 WEEKS	☐ $4.80 per insertion up to 20 words for 3-7 insertions of the same ad, 10¢ each additional word.
8-12 WEEKS	☐ $4.30 per insertion up to 20 words for 8-12 insertions of the same ad, 10¢ more each additional word.
13 WEEKS OR MORE	☐ $4.00 per insertion up to 20 words for 13 or more insertions of the same ad, 10¢ each additional word.

☐ Enclosed is $_____ for the following ad to run _____ weeks In The Quincy Sun

COPY:_____

NO REFUND WILL BE MADE AT THIS CONTRACT RATE IN THE EVENT OF CANCELLATION.
DEADLINE: MONDAY, 5:00 P.M. PLEASE INCLUDE YOUR PHONE NUMBER IN AD.

Bathroom Resurfacing Specialists

Tubs • Tile • Sinks • Countertops

BATHTUB BEAUTY Est. 1979

Norwood, MA • 617-769-5131

Recount In School Comm. Race

(Cont'd From Page 1)

the first three wards. In that case, the recount would begin again early Friday morning and conclude at approximately 4 p.m., Shea said.

Barry and Cedrone each carried three wards in the election. The final tally showed Cedrone with 5716 and Barry with 5708.

Barry initially requested a recount in the wards he carried: Wards 3, 5 and 6. His home precinct is Ward 5, Precinct 4. Barry won Ward 3 by 259 votes (1103 to 844); Ward 5 by 607 votes (1362 to 755); and Ward 6 by 351 votes (981 to 630).

By contrast, Cedrone won Wards 1, 2 and 4. She lives in Ward 2 Precinct 4. Cedrone won Ward 1 by 156 votes (1048 to 892); Ward 2 by 580 votes (1157 to 577); and Ward 4 by 489 votes (1282 to 793).

Barry and Cedrone each submitted approximately 80 signatures, more the required 10 signatures for a recount in each of the city's six wards, Shea said.

Since each candidate requested a recount in all six wards, Barry and Cedrone were each assured that wards they each won would be recounted. Cedrone said she submitted her own recount papers to be sure that the wards that she won would be part of a recount, just in case Barry filed papers in only Wards 3, 5 and 6.

Shea said Barry requested and Cedrone agreed that Wards 3, 5 and 6 would be recounted first.

If Barry does not gain the upper hand after Wards 3, 5 and 6 are recounted, it is possible he will withdraw from the recount and it will end. However, if he pulls away, the recount will undoubtedly continue Friday because Cedrone would ask for the other wards to be recounted.

Shea said the recount will cost the city approximately $4,000 to $7,000.

Shea agreed the eight-vote margin is very close, especially in light of a race where voters voted for up to three candidates. He said all ballots will be examined closely, particularly those where less than three votes were cast. It is possible a vote did not register because it was not fully "punched", he said.

"Eight is as close you're going to get. We've had recounts where the difference has been in the 100s.

"Eight votes is very close in a vote for three (candidates).

CHRISTIAN DIOR • SOPHIA LOREN • JOAN COLLINS • VUARNET • PIERRE CARDIN

Fashion Eyewear SAVE $35

J.B. OPTICAL & HEARING AIDS

1361-A Hancock St., Quincy Sq.
773-3505 • 773-4174

Hearing Aids Complete **$499**

30 Day Trial 2 Yr. Warranty

FREE VALIDATED PARKING

1 YEAR WARRANTY ON ALL FRAMES

HALSTON • AVANT GARDE • OSCAR DE LA RENTA • YVES SAINT LAURENT • TURA

Save Gas and Money Shop Locally

SONS OF ITALY SOFTBALL TEAM

7th Annual Turkey Shoot 1993

Wednesday, November 24, 1993
at Sons of Italy Hall # 1295
120 Quarry Street, Quincy, MA 02169

Cash Door Prize — D.J. — Buffet

Donation: $5.00 8 p.m. - 1 a.m.

Buccini's **Mister SUB**

Pizza – Pasta – Subs
Syrians – Salads
Dine In or Carry Out, or Delivered

62-64 Billings Road, No. Quincy, MA 02171
Hot Line 328-9764 • 328-0266 FAX 786-9792

BE FAT FREE IN '93 LOSE EVEN MORE IN '94!

While you are using the program you don't feel hungry. You feel more energetic and you lose fat.

ALL NATURAL, SAFE & EFFECTIVE

100% GUARANTEED

Only 2 simple easy steps to follow.

"I've lost 14 pounds in 14 days." -- *Dorothy*
"I've lost 14 pounds in 13 days." -- *Sam*
"I've lost 20 pounds in 20 days." -- *Charity*
"I've lost 45 pounds in 50 days." -- *Marcia*

Mail Orders Accepted
NORMAN I. NISENBAUM, B.S.
Registered Pharmacist
215 Samoset Ave.-Quincy, MA 02169
CALL (617) 471-1963

WHERE YOU BANK MAY SAVE YOU MONEY!

The South Boston Savings Bank realizes in today's economy every dollar counts even more. The list of some fees and charges shown, are excellent reasons to bank with us. Further proof of why South Boston Savings Bank is "Always the Leader"

REGULAR SAVINGS ACCOUNTS	**NO MONTHLY FEE** – $10 minimum balance is required to open account. *
NOW ACCOUNTS	Minimum balance required to open account $100.* **NO MONTHLY SERVICE CHARGE** for $750 minimum balance. Under $750 balance – $3.00 per month – .25¢ per check. **NO MONTHLY SERVICE CHARGE AND NO CHARGE FOR BASIC CHECKS FOR DIRECT DEPOSIT CUSTOMERS AND 18/65 CUSTOMERS.**
ATM ACCOUNTS	$200 minimum daily balance required. Monthly fee of $1 per month per card. **NO CHARGE** for inquiries, deposits and withdrawals regardless of where transaction is made.
IRA/KEOGH PLANS	**NO ANNUAL MAINTENANCE FEE NO TRANSFER FEE NO DISTRIBUTION FEE**
INFOPHONE 269-5959	**NO CHARGE - INFOPHONE** allows direct access to your account information through any touch tone phone including balance inquiries, savings and mortgage rates, banking hours and ATM locations.

MAIN OFFICE
460 West Broadway
South Boston
268-2500

NEPONSET CIRCLE
740 Gallivan Blvd.
825-9090

NORTH QUINCY
440 Hancock Street
773-8100

QUINCY
690 Adams Street
Lakin Square
479-9660

NEEDHAM
355 Chestnut St.
449-0210

WEST ROXBURY
1833 Centre St.
323-8000

WEYMOUTH
544 Main Street
337-1050

South Boston Savings Bank
"ALWAYS THE LEADER"

* $10 minimum daily balance required on all accounts in order to earn interest.

EQUAL HOUSING LENDER

Member FDIC/DIF

MANTIS

Now Two Convenient Locations

645 Hancock St. Quincy 328-6879

652 West St. Braintree (Directly across from the Blue Hill Cemetery) **356-3556**

Thanksgiving Holiday Arrangements and Plants

Centerpieces from $20 & up

Mixed Bouquets $5 & up

Mums & Poinsettias

Cemetery Holiday Baskets $20 & up

Open 8-1
Both locations Thanksgiving Day

Thomas Crane Public Library
Box 379
Quincy, Ma. 02169

The Quincy Sun

VOL. 26 No. 10 Thursday, November 24, 1993 30¢

10 A.M. Kickoff

Quincy, North Set For THE GAME

Special Thanksgiving Pre-Game Secion Pages 14-19

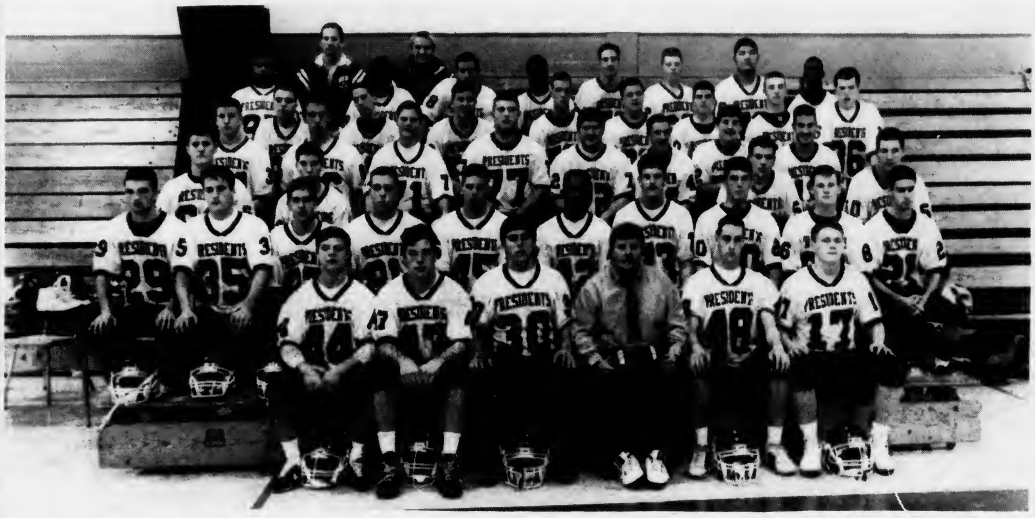

THE PRESIDENTS--Front row, from left, Ashley Davis, Paul Colleary, Mike Elder, coach Jack Raymer, Kevin Carey and Mike Bartlett. Second row, Tim Dowling, Steve Provost, Tom Pepjonovic, Sean Perkins, Jon Gangi, Brian Frasier, Mike Lombardi, Tom Malvesti, Matt Patton and Jason Sova. Third row, John Green, Sean McDonald, Dave D'Olympio and Jim Swimm. Fourth row, Bill Dunn, Matt Strauchon, Greg DiBona, Jeff Burrell, Mike Feeley, Skip Lumpkin, Matt Goguen and Greg Santoro. Fifth row, Matt Miller, Jeff Russell, Jay Fennelly, Greg Fernald, Rob Rose, Brian O'Connor, Peter Kolson and Martin Clonan. Sixth row, John Moss, Wilkens Jeanty, Butch Pelaza, Sam Brown, Jason Bennett, Jake Dronan, Ming Tung and Terry Bowman. Back row, assistant coaches Bob Noble, left, and Bob Keuther.

THE RAIDERS--Front row, from left, Brian Whalen, Martin Shields, Mike McGregor, Kevin Ross, Dan Duncan, Dave Pacino, Justin Dilks, Sean Haipin, Jason Picardi, George Wirtz, Brian Raftery and Peter Fitzpatrick. Second row, Keith Deshier, Jamie Karvelis, Mateo Salerno, Pat Kielty, Chuck Bilikas, Tom Burke, Nathan Gott, Jeremy Gott, Bob Picciano and Rick Maciera. Third row, Desmond Liu, Johnny Lee, Sean Kennerson, Keith Kabilian, Brenda Walsh, Jerry Fernandez, Glenn Peterson, Derick Epps, Shawn Nee and Toby Odom. Fourth row, Sampson Lee, Joe Renzi, Keith Martinson, Mike Manganaro, Dan Reynolds, Eric Zimmerman, Sean Dolbeare, Neil Kiley, Chris Geary and Sean Mahoney. Fifth row, Greg DiBelia, Eric Malames, Paul Picciano, Bill Dugas, Mac Ngutter, Joe McCarthy, Chris Ritchie, Rob Callow, Tim Zaniboni, Omar Hernandez and Jim Reid. Sixth row, Brad Currie, Jim Rendie, Greg Conway, Fred Perry, Dave Carney, Mike Coner, Rob Ragusa, Paul Greeley, Matt Kielty and Sean Hughes. Seventh row, asst. coaches Earl Metzler, Tom Carter and Peter Chrisom, head coach Ken McPhee, camerman Chris Donlan, asst. coach Pete Zoia, Sean Giennon and Mark Kelleher. Back row, trainer Jackie Fuce, Dan McPhee and managers Joe Ruscio and Mike Smith.

(Quincy Sun photos by Tom Gorman)

Steps Off At 12:30 P.M. Sunday

72 Units Featured In Christmas Parade

By ROBERT BOSWORTH

The 42nd annual Quincy Christmas parade will be held Sunday beginning at 12:30 p.m. along Hancock St. from the intersection of School and Elm Sts. to North Quincy High School.

Approximately 200,000 people are expected to line the 2.8-mile parade route which will feature more than 72 marching units, including floats, bands and returning favorites as well as some new attractions.

This year's parade theme is "What Christmas Means to Me." It will feature 20 floats, 22 bands, 17 speciality units and 13 color guards, more than last year.

This year's parade will have a special aura as Charles Scholz, mayor of Quincy, Ill. and Mayor James Sheets will serve as grand marshals. The two mayors were instrumental in organizing this summer's "Quincy to Quincy" flood relief effort.

"Certainly we're pleased. I think it's a wonderful thing," said George White, director of the Quincy Festival Committee. "We certainly look forward to having him serve as a grand marshal."

Scholz accepted the invitation to be a grand marshal so that he would have a chance to meet the many local residents who contributed to the flood relief project. He will participate in the parade along with his wife, Becky, and their two sons, Charles, 13, and Jake, 11. The two boys will carry a banner with a thank-you message throughoiut the parade route.

White said he is pleased this year's parade will be larger than last year's edition. "It's a little larger than last year. I believe we have a couple of more bands than last year. We have more activity in the color guards.

"Overall, I think we have an excellent parade roster," White added.

Parade participants will include some new faces and attractions and as well as some returning favorites. Among the new floats will be entries by The Citizens Bank, Sen. Michael Morrissey; Quincy 2000 and Hibernia Savings Bank.

Other float participants include:

Quincy College, Quincy High School, Quincy Hospital, South Shore Plaza, Bare Cove Fire Museum, Petar's Automotive/Eric's Auto Body, Woodward School, Quincy Point Congregational Church, Jack Conway Real Estate, The Koch Club, Quincy Partnership, Continental Cable, Quincy Fire Department, St. John's Church and McDonald's.

Of course, Santa will wave to spectators from his float sponsored by the Quincy Center Business and Professional Association and Quincy Christmas Festival Committee.

Floats will compete for seven awards. The best overall float will receive the Fr. Thomas Tierney Trophy and $1,500 cash. Other cash prizes are $750 for first place, $500 second, and $250 each for third, fourth and fifth.

Other awards are the Mayor's Trophy for best Quincy float; best commercial float; and the Christmas Festival Committee Trophy for the best speciality unit.

Judging the floats will be Gilda Barclay of Quincy, a sixth grade elementary school teacher in New Bedford; Marilyn Reisberg, past president of the Quincy Art Association and member of the Board of Governors "Copley Society,"; and Christopher Neil, a member of the Quincy Art Association and the Excalibur Fine Arts Gallery.

Featured bands are:

Lawrence High School, Bourne High, Abington High, Southbridge High, Holbrook High, Agawam High, New Bedford High and New Bedford Junior High, David Prouty High, Douglas Junior-Senior High, Marshfield High, Norton High, Pittsfield High, Silver Lake Regional High, Conant High, Quincy High, North Quincy High, Chicopee Comp. High, Canton Post, Waltham Post, Klassy Clowns and Winthrop High.

Bands will be judged in the vicinity of Cottage Ave. and Hancock St. The winning high school band will be eligible to appear in the 1994 New Year's Day Cotton Bowl Parade. Chief judge is Joseph Nee.

Specialty units are:

Winners of the Festival Committee poster contest, Quincy High and North Quincy High beauty queens, McDonald's characters, Hallamore Clydesdales, Scituate Safety Car, Toys for Tots, costume characters, Police Athletic League, Council on Aging van, Red Cross vehicle, Quincy Fire Department pumper and vehicle, Norfolk County Sheriff's Department, Bare Cove Museum Fire Engine, Quincy Fire Department vehicle and the MBTA.

Another returning crowd favorite will be Rick Cobban who walks the parade route on stilts.

The co-winners of this year's parade theme contest, Linda Saccetti of Weymouth and Sheila McKenna of Wollaston, will also participate in the parade.

The color guard competition will feature the Quincy Police, Mass State Police, George F. Bryan Post, Ladies State Auxiliary, Cambridge Police, Quincy Fire, Randolph Police; Sharon American Legion Post, Weymouth Police, Sons of the American Legion, US Department of Defense Color Guard, McKeon Post and Marine Corps League.

Fifteen minutes before the start of the parade, a contingent of First Night revelers will walk the route informing parade goers about the city's second annual First Night celebration New Year's Eve. First Night buttons will be available at several locations along the route for $5, a 50% savings.

Comfort stations will be located at the Quincy District Court House and Kelly's in the Square. Portable units will be located at Shaw's parking lot and North Quincy High School.

The Quincy Sun

USPS 453-060
Published weekly on Thursday by
The Quincy Sun Publishing Co., Inc
1372 Hancock St., Quincy, Mass 02169

Henry W. Bosworth Jr., Publisher
Robert H. Bosworth, Editor

30¢ per copy. $12.00 per year by mail in Quincy
$14.00 per year by mail outside Quincy. $17.00 out of state

Telephone 471-3100 471-3101 471-3102
Second class postage paid at Boston, Mass

Postmaster: Send address change to
The Quincy Sun, 1372 Hancock St., Quincy, Mass 02169

The Quincy Sun assumes no financial responsibility for typographical errors in advertisements but will reprint that part of an advertisement in which the typographical error occurs

'Project Santa' Sending Holiday Cheer To Quincy, Ill. Children

TROOP 4199 cadets of St. Mary's Church wrap Christmas toys that will be donated to children in Quincy, Ill., the scene of devastating floods last summer. "Project Santa" was initiated by these seven members: Lauren Lumaghini, Jenny McGee, Mary Mooter, Mary Poplasky, Colleen Gargan, Rita Kirby and Natalie Dyment. Nearly 700 toys were donated by Quincy residents.

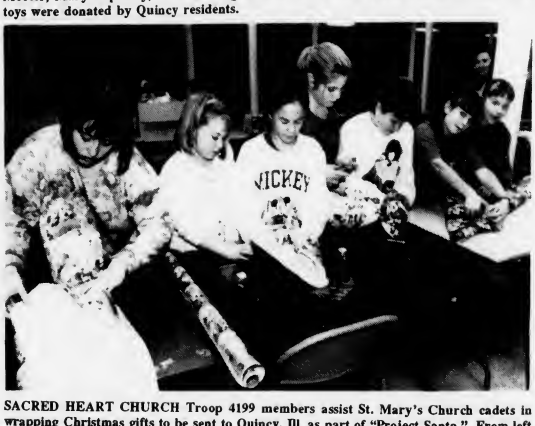

SACRED HEART CHURCH Troop 4199 members assist St. Mary's Church cadets in wrapping Christmas gifts to be sent to Quincy, Ill. as part of "Project Santa." From left, Melissa Rico, Meghan Cote, Melissa Clifford, Jacqueline Suprey, Jessica Cretien, April Suprey and Charlene Cote.

(Quincy Sun photos by Tom Gorman)

Turning On Christmas Lights Friday

The holiday season will officially begin in Quincy Friday night, Nov. 26 when the Christmas lights are turned on at First Parish Church, across from City Hall in Quincy Center.

Rick Cobban, the "One Man Band," and costume characters will entertain from 6:30 to 7:15 p.m.

Following the introduction of local officials and winners of the elementary school Christmas parade poster contest winners, the lights will be turned on at 7:45 p.m.

Santa Claus will appear briefly. Following the illumination, candy canes will be distributed to children in attendance by Santa and costume characters.

Winning posters will be displayed in the South Shore Bank windows, and other posters will appear in other storefronts along Hancock St.

In the event of inclement weather, the ceremony will take place inside Presidents Place Galleria.

Santa Claus To Arrive By Parachute Saturday

Santa Claus will "drop" into Quincy for the holiday season Saturday, Nov. 27 at 12:30 p.m. when he parachutes from a plane and lands at Faxon Field behind the Quincy Center for Technical Education.

Costume characters will be present to give candy canes to children at noon. After the landing, Santa will be transported by fire engine to downtown Quincy Center.

Nativity Pageant At First Parish Church

The public is invited to attend a Nativity Pageant Sunday, Dec. 12 at 6:30 p.m. at United First Parish Church, 1306 Hancock St., Quincy Center.

The pageant will be conducted by Rev. Cornelius Heery of Sacred Heart Church, North Quincy, and Rev. Sheldon Bennett of First Parish Church.

Santa's Mailboxes Downtown

Santa's mail boxes will be placed in four Downtown Quincy locations Monday, Nov. 29.

Children can write letters to Santa and place them in the boxes. The letters will be mailed to Santa's North Pole address.

Welcome Wagon® INTERNATIONAL, INC

WOULD YOUR COMPANY LIKE TO BE REPRESENTED IN OUR BASKETS?
Please call:

Judy Hingham	Barbara Quincy	Trish Hanover
749-2606	479-2587	826-3179

Take Stock in America U.S. SAVINGS BONDS

Splitting 4-Year Term Proposed

Barry, Cedrone Recount Tie Leaves School Seat Winner Up In Air

By MICHAEL WHALEN

The method of breaking a deadlock in last week's School Committee election recount could be determined Friday.

The Quincy Board of Registrars met Monday to discuss the results of the recount, which ended Sunday evening with Quincy College Director of Public Affairs Sean Barry and office manager Christine Cedrone tied at 5,734 votes apiece. Both candidates had asked for the recount after the city's Nov. 2 election in which Cedrone topped Barry by only eight votes (5,716 to 5,708) for the city's third available School Committee seat.

Board member John Papile suggested Monday that each of the candidates could serve two years of the four-year term. City Solicitor Stephen McGrath said he will examine the feasibility of that proposal and give his legal opinion on it before the Board of Registrars Friday at 10 a.m. in the City Council Chamber at Quincy City Hall.

Although City Hall will be closed for business Friday, the board's meeting will be open to the public.

SEAN BARRY

CHRISTINE CEDRONE

McGrath said if the two candidates cannot legally share the four-year term, the matter may be determined under the terms of Quincy's city charter. The charter would require a joint body of the City Council and School Committee to appoint someone to the open seat after all elected officials are sworn in Jan. 3, he said.

If that scenario arose, the nine city councillors and five School Committee members would vote on who gets the seat with a majority of eight votes needed to pick a winner. Mayor James Sheets, who serves as chairman of the School Committee, would legally not be allowed to vote because the School Committee is considered to be his employee, McGrath said.

McGrath also noted that the joint body could award the seat to Barry, Cedrone, or any third party of its choice, including someone

Cont'd on Page 5

Cahill Repurchasing Handshakes

City Councillor Timothy Cahill is repurchasing Handshakes Cafe after selling it last January.

The Quincy License Board was expected yesterday (Tuesday) to approve a request to allow Paul Bast of Braintree to sell the business back to Cahill. Bast had been operating the soup and sandwich shop, which Cahill opened on Granite Street in 1982 with two business partners, since last February.

The business moved in 1984 to its present location at 1354 Hancock St. in Quincy Center, after which Cahill bought out his two partners to become sole proprietor.

Cahill told *The Quincy Sun* before it went to press Monday that he had sold the business earlier this year because he "wanted to do other things," including writing the book he just completed, "Profiles On The American Dream," and teaching a business course at Quincy College.

He added that he had also been running a new, "low-key" courier business "kind of like UPS (United Parcel Service)" since leaving Handshakes. The courier business will be looked after by a couple of associates upon his return to the restaurant, he said.

Cahill said he had made an agreement with Bast to repurchase the business from him if sales declined, which is exactly what happened.

"It didn't work out for him, and we thought it would be best for me to take it over," he said. "Everybody's happy the way it worked out."

Asked if he had any plans to sell the business a second time, Cahill said he did not know what his future holds.

"All I'm looking at right now is bringing the business back up to where it was," he said.

'Silly String, Snappers' Ban Working Well, Officials Say

A 1991 Quincy ordinance banning the sale of "silly string" and explosive "snappers" by sidewalk vendors during the city's annual Christmas parade has worked well, according to parade officials.

The Christmas Festival Committee seeks the public's continued cooperation with the parade ban on the sale of "silly string" and "snappers."

The Colonial 1600 Restaurant & Pub

1600 Hancock St., Quincy 472-4006

Family Owned and Operated

Weekend Specials

Roast Prime Rib.....$10.95
Veal Parmesan/Pasta.....$8.95
Baked Stuffed Scallops.....$8.95
BBQ Baby Back Ribs.....$7.95
Haddock Augratin.....$6.95

Open 7 Days
11:30 am - 12 pm
Credit cards accepted

View Satelite Sports On Our TV's

The COLONIAL 1600 RESTAURANT & PUB Est. 1942

WHERE YOU BANK MAY SAVE YOU MONEY!

The South Boston Savings Bank realizes in today's economy every dollar counts even more. The list of some fees and charges shown, are excellent reasons to bank with us. Further proof of why South Boston Savings Bank is "Always the Leader"

REGULAR SAVINGS ACCOUNTS	**NO MONTHLY FEE** - $10 minimum balance is required to open account. *
NOW ACCOUNTS	Minimum balance required to open account $100.* **NO MONTHLY SERVICE CHARGE** for $750 minimum balance. Under $750 balance - $3.00 per month - .25¢ per check. **NO MONTHLY SERVICE CHARGE AND NO CHARGE FOR BASIC CHECKS FOR DIRECT DEPOSIT CUSTOMERS AND 18/65 CUSTOMERS.**
ATM ACCOUNTS	$200 minimum daily balance required. Monthly fee of $1 per month per card. **NO CHARGE** for inquiries, deposits and withdrawals regardless of where transaction is made.
IRA/KEOGH PLANS	**NO ANNUAL MAINTENANCE FEE NO TRANSFER FEE NO DISTRIBUTION FEE**
INFOPHONE 269-5959	**NO CHARGE - INFOPHONE** allows direct access to your account information through any touch tone phone including balance inquiries, savings and mortgage rates, banking hours and ATM locations.

MAIN OFFICE
460 West Broadway
South Boston
268-2500

NEPONSET CIRCLE
740 Gallivan Blvd.
825-9090

NORTH QUINCY
440 Hancock Street
773-8100

QUINCY
690 Adams Street
Lakin Square
479-9660

NEEDHAM
355 Chestnut St.
449-0210

WEST ROXBURY
1833 Centre St.
323-8000

WEYMOUTH
544 Main Street
337-1050

South Boston Savings Bank "ALWAYS THE LEADER"

* $10 minimum daily balance required on all accounts in order to earn interest.

EQUAL HOUSING LENDER

Member FDIC/DIF

Corselle Salon

men & women Complete Hair, Skin & Nail Care & Waxing

Perm or Facial $5.00 Off w/ Coupon
First time customer

Senior Citizens Special
Perm starting at $25.00 w/ Coupon

72 Billings Road
North Quincy
472-5018
Hours: Mon-Fri 10:00-6:30
Thurs 12:00-8:00
Sat & Sun 9:00-5:00
One coupon per customer
Cannot be combined with other offers.

OPINION

Sunbeams

By Henry Bosworth

The Secret Service: Where Were They?

I caught the movie "Kennedy" on TV the other night and it irked me.

It rekindled my strong belief that the Secret Service wasn't doing its job protecting President-elect John F. Kennedy that night Nov. 10, 1960 at the Kennedy compound in Hyannisport.

And makes me still wonder if they were doing their job that day three years later—Nov. 22, 1963 in Dallas.

If Lee Harvey Oswald had been in the compound that night, I don't think they would have known it.

A scene in the "Kennedy" movie shows an army of Secret Servicemen at the Kennedy compound and one of them saying "We don't want an assassination."

But that's not the way I remember it.

That night bothered me back then. It still does. And always will.

It bothered me as I stood there in the living room of former Ambassador Joseph Kennedy's house in the Kennedy compound waiting for the President-elect to appear.

Where were the Secret Servicemen I wondered. I wasn't even supposed to be in the house but no one seemed to care.

I was a reporter covering the election, but I could have been standing there waiting for Kennedy with a gun in my pocket.

Word among the press was that 18 Secret Service agents had been assigned to protect the next President of the United States. That they had moved in swiftly after Richard Nixon finally conceded defeat in the see-saw election.

But if they were around the house-inside or outside—that night, they were invisible. They sure weren't checking on anyone.

I've written this story before. But on the 30th anniversary of the assassination, I think it's worth another look.

So, let me go back to Nov. 10, 1960 and maybe you might wonder a little more about Nov. 22, 1963.

Earlier that day, John Fitzgerald Kennedy, 35th President-to-be had held a press conference at the National Guard Armory in Hyannis which had served as press headquarters during the election.

The headlines kept changing fast all day.

"Hoover, Dulles To Stay"

"Ike Asks JFK Meet Him Soon On Takeover"

"Kennedy Says Election Repudiates No One"

Hyannis and Hyannisport had become international datelines.

Nixon had conceded. The election sweatout was over. Now the whole Kennedy clan had gathered at the armory to hear the President-elect make a short victory statement. Standing proudly at his side was Jacqueline, 31, radiant and expecting their second child in a few weeks.

On the rostrum were his parents, Joseph and Rose Kennedy, his brother, Bobby with Ethel, Ted, sisters Eunice Shriver, Jean Smith, Pat Lawford and somewhat in the background, brother-in-law Peter Lawford.

All listened intently to what actually was a preview of the theme of his inaugural address as he said:

"The election may have been a close one. But I think that there is a general agreement by all of our citizens that the supreme national effort will be needed in the years ahead to move this country safely through the 1960's."

There appeared to be tears in his eyes as he thanked "all those who worked so long and so hard in this campaign."

He made quite an impression on me.

And, I was replaying that scene in my mind as I stood

PRESIDENT-ELECT John F. Kennedy and Quincy Sun publisher Henry Bosworth chat at Barnstable Airport in Hyannis Nov. 11, 1960. Kennedy was departing for Palm Springs, Fla. after his election. Behind them are Kenneth O'Donnell and Pierre Salinger.

(Frank Kelly Photo)

there in Joseph Kennedy's living room that evening waiting for the President-elect. Waiting with me were maybe 40 or 50 other newsmen.

But at least three of us were not supposed to be there. We were party crashers. The invitation had been extended to members of the press that had traveled with Kennedy throughout the campaign. No one mentioned the local press.

I was covering the election for the Boston Traveler, Dave Farrell was for The Boston Herald, and the late Frank Kelly of Wollaston, was taking photos for both The Traveler and Herald.

The three of us had decided that this was a once-in-a-lifetime opportunity and we weren't going to miss it.

The bus to take the invited press to the Kennedy compound was parked outside the Hyannis armory. The three of us had proper press credentials — but only to get us into the armory for the actual election coverage.

We walked down the street after eating and stepped aboard the bus. No one questioned us. No one asked to see our credentials. We entered Joseph Kennedy's house. No one checked us.

Anyone could have gotten aboard that bus and rode into the compound that night.

None of the Kennedys were in sight when we arrived so we started browsing around the living room. On the wall were framed letters written by President Franklin D. Roosevelt to Ambassador Kennedy.

On the fireplace mantle was a model of the USS Joseph P. Kennedy, Jr. the destroyer named after the son whose planned political career went down in flames in a World War II mission plane crash.

The dining room connected with the living room. On the dining room table was a punch bowl and some cups. Someone said to help ourselves. So we did.

Everyone headed back into the living room. I didn't care too much for the punch and was returning my cup to the dining room table when a screen door leading into the room swung open and in stepped John F. Kennedy.

He walked over to me and we shook hands. "Congratulations, Mr. President," I said. It wasn't the correct protocol. He was still officially Senator Kennedy. But, he seemed to enjoy being called, "Mr. President" and smiled.

We were alone in the room for a few moments. The others then spotted him and we were soon surrounded.

Kennedy was smiling but he looked tired. His eyes were red from the strain of the campaign and the final agonizing hours when the election could have gone wither way.

One reporter asked him what he thought made the final difference in the election.

"He (Nixon) stayed around too long in the South," Kennedy replied. (Stayed wasn't the exact word he used.)

Soon the other members of the Kennedy family joined us: Jacqueline, beautiful and pregnant with John John; Rose Kennedy looking as trim as the Kennedy sisters, Bobby Kennedy and Ted, Sargent Shriver. But Joseph Kennedy was no where to be seen.

The President-elect revealed he was flying to Palm Springs, Fla. the next morning. He said he would relax and "maybe play a little golf."

"But don't mention the golf," he laughed. He didn't want the country to think it was getting another golfer for President.

I got to chatting with Rose Kennedy and we were soon discussing Quincy-born Presidents John and John Quincy Adams. She wanted to know all about them and Abigail, too. I told her all I knew and said when I got back home I would have Quincy's historian, William C. Edwards, send her more information. (He did.)

Someone then produced a number of Christmas gift-wrapped bottles of bourbon, scotch and whiskey from under the counter in the kitchen. And then came a sight you could never forget. There was the next President of the United States pouring drinks and carrying ice cubes for the press.

It was a night to cherish and fondly remember.

The following morning the Kennedy party flew out of Barnstable airport in Hyannis aboard the family plane "Caroline."

I remember seeing Joseph Kennedy there. And Caroline, not then quite three and as cute as little Shirley Temple.

I got one more chance to talk with Kennedy before the plane took off. Pierre Salinger and Kenneth O'Donell were standing behind us as we talked.

"Good luck, Mr. President," I said to him again in farewell as we shook hands. "Thank you," he said, breaking into a wide grin getting a kick out of being called "Mr. President" for the second time.

After the plane was airborne, I kiddingly told Farrell and Kelly that someday I would write the story of how we crashed the Kennedy compound. I would wait until he was out of office, I said, because the party that night was "off the record."

I figured it would not be for at least eight years before I got around to writing the story. I thought for sure Kennedy would be re-elected to a second term. And, of course, he would be a world famed figure for many years to come, sought after for his comments and opinions.

It still pains me on each anniversary of his tragic death in Dallas because on each anniversary I recall telling Farrell and Kelly:

"And do you know what I'm going to write about after he leaves office? I'm going to tell how we got by the Secret Service that night. I'm going to tell how I could have assassinated John Fitzgerald Kennedy over the punch bowl in the dining room of his father's house."

But who could have forseen back then as I said those words what was to happen three years later?

I can't help wondering about the Secret Service that night in Hyannisport. And I can't help wondering about them that morning three years later in Dallas.

It keeps nagging at me. It has for 30 years. It always will.

WANTED

News Writer

To Cover Local News

The Quincy Sun

1372 Hancock St., Quincy

471-3100

Women's, Minority Businesses SS Chamber Topic Nov. 30

The South Shore Chamber of Commerce will hold a meeting for businesses owned by women and minorities Tuesday, Nov. 30 from 9 to 10:30 a.m. at the Chamber office, 36 Miller Stile Rd., Quincy.

Joan McLaurin, materials administrator for the Massachusetts Bay Transportation Authority, and a panel of MBTA officials will advise women and minority-owned construction and related businesses of the types of construction contracts available throughout the state.

The meeting, which is designed to heighten awareness of the Business Resource Center at Massasoit College, is free of charge. For reservations or more information, call Terry Fancher at the Chamber at 479-1111.

The population of the U.S. increased by an estimated 22,167,670 between 1980 and 1990.

School Seat Winner Up In The Air

(Cont'd from Page 3)

who did not run in the election.

Another possibility would be for the matter to be determined by a judge in Dedham Superior Court. Attorneys for both Barry and Cedrone, however, said Monday they would like the matter settled out of court.

Barry, after Monday's board meeting, agreed.

"We ought to avoid court at all costs," said Barry, who declined further comment.

A third option would be to hold a citywide special election. City Clerk Joseph Shea, chairman of the Board of Registrars, said a such an election would cost the city around $30,000. Attorneys for both candidates expressed hopes that any solution reached would be as inexpensive as possible for the city.

Cedrone, however, who did not attend the board meeting, said in a phone interview Monday that a special election would be the fairest method of determining the outcome.

"I think it would be the fairest way to determine exactly what the people want in that office," she said. She said the idea of the joint City Council-School Committee body determining the outcome is "too political."

"I wouldn't want to be the person who casts the deciding vote (in that scenario)," she said.

Cedrone added that the whole recount situation could have been avoided if one more person in the city had decided to cast a ballot.

"One vote can make a difference," she said. "You have to vote."

Shea said he believes the recount tie is the first in the city's history. The recount, which encompassed all 30 precincts of the city's six wards, will cost the city roughly $6,000 "give or take $200 either way," Shea said.

Shea added that the recount, which had begun last Thursday, went back and forth between the two candidates throughout the four-day process and Barry led by one vote with only one precinct to go. Cedrone, however, picked up a vote in Ward 6, Precinct 5 to earn the tie.

The Board of Registars is the determining body in such matters based on Quincy's city charter, according to Shea. The city clerk is chairman of the board by virtue of his office, while other members are appointed by the mayor. The board, which must consist of two Democrats and two Republicans, today includes Democrats Shea and Papile and Republicans Louise Randall and Denis Tardo.

McGrath said the board must certify a winner within 10 days of a recount. He added, however, that in the event of a tie, the board must certify the results as "no winner."

Cedrone and Barry were two of six candidates vying for three School Committee seats in the Nov. 2 election. Incumbent Ronald Mariano and tax accountant JoAnn Bragg placed first and second on the ballot with votes of 8,918 and 8,479 respectively.

Readers Forum

A 'Thank You' From Quincy, Ill. Salvation Army

[A copy of the following letter to the City of Quincy was submitted to *The Quincy Sun*]:

Dear Friends of the Salvation Army:

I want to say a special thank you to you for your support of those that have lost their homes, those living in temporary emergency shelter, those unemployed because the river took their place of employment, and the many children that wonder if they will ever have a permanent home again.

It seems like it has been an eternity that we have been fighting the waters of the Mississippi. Many families have been out of their homes since April. The river rose and took all the homes on the lower banks. Now the river owns Meyer, Niota, Dallas City, Hull, West Quincy, and many other towns up and down the river. We have provided food, shelter, clothing, cleaning supplies, transportation, emotional support and many other forms of assistance.

I have served in Alexandria, Meyer, LaGrange, Hannibal, Bluff Hall, West Quincy, Hull, and any other place I have heard a cry for help, and collected food, cold drinks, cookies, fruit, gloves, bug spray, powder, socks, and any other thing that was needed. It has and will only be possible to continue to help those in need because you cared enough to give.

Board members, auxiliary, staff members, friends, and volunteers have helped The Salvation Army help others. Your gift of supplies and/or cash makes sure we have something to give. It has been many long weeks and long hours. There are many more long hours to come and I know with your help those that are affected by this flood will be thankful that someone cared enough to see those long-term needs were taken care of.

My special request is, please pray for us and the flood victims. Pray for the children, for I feel your gift to help mom and dad with food, shelter, and clothing will take pressure from their shoulders and they will be able to give support to their children. God bless you and yours.

James Frye, Captain
The Salvation Army
Quincy, Ill.

ELEMENTARY LUNCH

Nov. 29-Dec. 3

Mon: pizza, fruit juice, apple, milk.

Tues: Early release day. No lunch served.

Wed: grilled hot dog on a roll, corn, apple sauce, milk.

Thurs: American chop suey, vegetable, fruit juice, fresh baked Italian roll, milk.

Fri: grilled cheese sandwich, tater tots, fruit juice, milk.

SECONDARY LUNCH

Nov. 29-Dec. 3

Mon: pizza, green beans, apple crisp, milk.

Tues: cheeseburger on a roll, cole slaw or salad, fruit juice, milk.

Wed: American chop suey, vegetable, fresh baked Italian roll, fruit juice, milk.

Thurs: turkey fricassee, mashed potato, vegetable, cranberry sauce, fresh baked white roll, milk.

Fri: grilled cheese sandwich, fresh salad, fruit juice, milk.

The Quincy Sun

'Citizen Of The Year Award'
1993

I would like to nominate
(Please type of print neatly)

_____

for the 1993 Quincy Sun
"Citizen Of The Year Award"
I believe he/she deserves this award because:

_____
_____
_____
_____

Submitted by:

Name: _____

Address: _____

Tel. No. _____

Fill out form and send (or bring) to:
The Quincy Sun
1372 Hancock St., Quincy, MA 02169
NOMINATION DEADLINE: Friday, Dec. 31, 1993

Quincy's Yesterdays

23 From Quincy Die In Fire At Coconut Grove

Nov. 24-Dec. 1
1942
51 Years Ago

At least 23 persons from Quincy were killed and three others were reported missing as a Saturday night fire swept the crowded Coconut Grove nightclub in Boston with a known death till of 478 merrymakers.

An ambulance detail of three Quincy firefighters, Lt. Alex McEachern, Waldo Lagerquist and Joseph Maquire, was the first outside unit to arrive on the fire scene and they removed 40 bodies from the charred main lounge of the nightclub.

Ten nurses were dispatched from Quincy City Hospital to Boston City Hospital to assist in treating fire victims and Hospital Supt. Dr. Joseph P. Leone was prepared to ship 84 units of frozen blood plasma from its Civil Defense blood bank to Boston.

Quincy Police Chief John J. Avery, Lt. David L. Farrell and Special Officer Ernest Hodge formed a volunteer team and spent three hours removing dead from the building and carrying the injured to hospitals in stretchers.

Quincy Red Cross workers under Capt. Eleanor Gould and Lt. Lillian Schwab mustered at the Adams Academy and dispatched two mobile canteens to the fire scene to serve coffee to rescue workers who were working in sub-freezing cold.

In the wake of the tragedy, Mayor Willian W. Jenness called a meeting of Chief Avery, Fire Chief William J. Sands and Building Inspector Alrick A. Weidman and promised that a survey will be made of all places where the public gathers in Quincy.

"We must be sure that such a tragedy will not happen in this city," said Jenness.

NEW RATIONING RULES

The Quincy War Price and Rationing Board announced that people who, for whatever reason, do not have War Ration Book One in their possession must register before Dec. 15 in order to receive War Ration Book Two.

The board warned that Book One "will be used to ration coffee. It will also be used to issue War Ration Book Two and may be used to ration other commodities" such as sugar.

QUINCY-ISMS

Word was received in Quincy of the loss of the four-masted schooner Lillian E. Kerr, which visited the city many times, after a collision with a merchant ship on a moonless night off the New England coast . . . City Councillor Frank N. Orcutt said he was for Charles A. Ross for mayor because "he is the choice of the people, not handpicked by a City Hall clique" . . . Howard E. Helms, son of Mus. Edith Helms of 203 Kendrick Ave., South Quincy, was promoted from corporal to sergeant in the Army at Fort Sheridan, Ill. . . . "My Gal Sal," starring Rita Hayworth and Victor Mature, and "This Gun For Hire," with Alan Ladd and Veronica Lake, were playing at the Adams Theater at School and Hancock Sts. . . . Thanksgiving dinner of roast turkey, including a choice of hot mince pie or Enflich plum pudding, was $1.25 at Kiley's Grille, 35 Washington St. . . . Librarian Galen Hill announced that the Thomas Crane Public Library will be closed Sundays and Wednesdays for the remainder of the heating season in order to conserve oil . . . Mrs. Donald MacKenzie was in charge of "Old Timers Night" put on by the Mothers Club of the Wollaston Baptist Church in the chapel . . . Movie director Garson Kanin announced his intentions to marry Ruth Gordon, the Quincy-born actress who was appearing in "The Three Sisters" in Washington, D.C. . . . The Massachusetts Safety Council reported that Quincy had the worst traffic record of the wight cities in the 50-100-100,000 population group in October with one fatality, 65 injured and 42 non-fatal accidents . . . Turkeys that arrived too late for Thanksgiving were selling for 39 cents a pound at Lodgen's. 1472 Hancock St. . . . G.B. Gilman retired after 20 years as business secretary of the Quincy YMCA .k . . A lone gunman, striking on the first night of the new darker dimout rules, robbed the Western Union office on Maple St. of $600 and left with the comment, "Pretty food gob for an amateur, eh?" . . . Chief Air Raid Warden Z. Cranston Smith announced that warden classes will be held Tuesdays and Thursdays at 7:30 p.m. in Quincy High School . . .

QHS 1968 Class Reunion Tickets At Thanksgiving Game

Tickets for the Quincy High School Class of 1968 25th anniversary reunion will be sold at the Thanksgiving Day football game between Quincy and North Quincy High Schools at Veterans Memorial Stadium, Hancock St., Wollaston.

The game begins at 10 a.m.

The reunion will be held Saturday at 7 p.m. at Lantana in Randolph. Cost is $30 per person.

For more information, call Lynne Nightingale Houghton at 479-2600 or speak with her at the game.

Christmas Fair Saturday At Crestview Facility

Crestview Healthcare Facility, 86 Greenleaf St., Quincy, will hold its annual Christmas Fair Saturday from 9 a.m. to 3 p.m.

The fair, which will benefit the residents' Activity Fund, will feature raffles, crafts, elephant table and baked goods. A bargain lunch will also be available.

Marie's Kitchen

By MARIE J. D'OLIMPIO

Turkey Giblet Stuffing

At our house on Thanksgiving Day, I usually make two different kinds of stuffing, one with giblets and one without. In today's recipe, the giblets can be eliminated as you wish. Here is the basic recipe for either chicken or turkey.

Turkey Giblet Stuffing
About 5 oz. favorite ground meat
1 stalk of celery finely chopped
1 small onion chopped
giblets from the bird (cut up)
1 egg
2 Tbsps. Bell's seasoning
2 Tbsps. oil
1 cup seasoned bread crumbs
1/2 bag stuffing mix
2 Tbsps. grated cheese
1/4 cup white cooking wine
salt and pepper to taste

In hot oil, saute the celery and onion. Add the ground meat, the giblets and the wine. Cover and cook until blended. Add the stuffing mix (which has been soaked in water). Cook for a couple of minutes and then add the seasoned bread crumbs, the egg and grated cheese. Add a little more bread crumbs if the consistency is too watery and the water if too thick. Cool in the refrigerator before placing it either in the cavity of the turkey or chicken or if you prefer, in a casserole dish.

Roast the turkey at 325 to 350 degree oven for 15 to 20 minutes to the pound depending on whether or not it is stuffed.

Happy Thanksgiving!!!

Christ Church Fair Dec. 3-4

Christ Church Episcopal, 12 Quincy Ave., will hold its annual fair Friday, Dec. 3 from 6 to 9 p.m. and Saturday, Dec. 4 from 9 a.m. to 4 p.m.

A snack bar will also be open Friday beginning at 5 p.m.

For more information, call the church office at 773-0310.

Holiday Fair Dec. 4 At United First Parish

United First Parish Church, 1306 Hancock St., Quincy Center, will hold its annual Holiday Fair Saturday, Dec. 4 from 9 a.m. to 3 p.m.

Highlights will include home baked goods, silent auctions and raffles, books, games, white elephants and crafts for sale. Refreshments will also be available.

Admission is free and all are invited. For more information, call 773-1290.

Mr., Mrs. Jeffrey Ringer Parents Of Son

Mr. and Mrs. Jeffrey Ringer, 89 Stedman St., Quincy, are parents of a son, Jeffrey John, born Oct. 30 at South Shore Hospital in Weymouth.

Grandparents are Mr. and Mrs. John McAuliffe of Quincy and Mr. and Mrs. William Ringer of Randolph.

NEWSCARRIERS WANTED
Here's a chance to earn extra money by building a Quincy Sun home delivery route.
Telephone: 471-3100

FIFTH ANNUAL ART & CRAFT FETIVAL

DATE:	Saturday, December 4, 1993
TIME:	10:00 am-4 pm
LOCATION:	Sacred Heart School Hall 363 Hancock Street North Quincy, MA
ADMISSION:	$1.00 (children 12 & under Free when accompanied by an adult)
SPONSORED BY:	Catholic Women's Club of North Quincy

DENTISTRY TODAY
by OFELIA V. VILLANUEVA, D.M.D.
339 Hancock St.
North Quincy, Ma. 02171
(617) 328-4646

DENTIST ROLE IN SMOKING CESSATION

Patients come to the dentist for oral prevention and treatment procedures. As a part of oral health prevention, dentist should also provide smoking cessation treatment in order to ensure successful outcomes of dental treatment and to help patients in preventing the occurrence or recurrence of dental diseases, specifically oral cancer or pre-cancerous conditions.

Before it was the role of physician or the Surgeon General in helping patients to quit smoking. Now dentists get involved to ensure the quality of dental health of patients as important members of the primary health care providers team.

According to American Cancer Society estimates, approximately 30,500 new oral cancer cases are being diagnosed annually. Deaths from oral cancer are occurring at the rate of about 8,350 per year. The National Cancer Institute estimates that death from tobacco-related diseases are shortening lives by an average of 20 years. It is well known that oral cancer has a higher risk for developing in smokers than in non-smokers. The "smokers" category includes all types of smokers-cigarette, cigar, pipe as well as those who use smokeless tobacco products such as snuff and chewing tobacco.

Smoking contributes to many ill-effects in the oral cavity. The effects of oral tissue related to tobacco's use range from precancerous lesions to halitosis (bad breath) and stained teeth. Smoking is a causative factor in developing periodontal disease. Delayed wound-healing following oral surgery or periodontal surgery may result from the effects of nicotine in cigarettes. A painful condition called Dry socket may occur after tooth extraction when patients smoke due to absence of or delayed clot formation in the extraction site.

Oral Lesions or white lesions in the mouth, nicotine stomatitis or target-shaped lesions on the palate of heavy smokers are commonly seen.

The dentist responsibility includes prevention of oral disease like oral cancer and periodontal diseases. So anything that affect the health of its oral tissue is appropriately the dentist's concern and responsibility.

Patients must not be surprised if they hear from their dentist about Smoking Cessation. Dentists doing this are acting in their patients' interest to preserve oral health and avoid oral diseases and discomfort.

ABIGAIL'S CROSSING
GIFTS & COLLECTIBLES
Country, Traditional & Historic Gifts
• Possible Dream Santas • Cat's Meow Collectibles • Hebert's Chocolates • FORT Pewter Sports Gifts • Mary Engelbreit Cards & Accessories • Historic Books • Jewlery • Teachers Gifts • Christmas Gifts & Ornaments • Candy
Hours: Monday - Saturday 9:30 - 5:30
Open Sunday during December 12:00-5:30
472-5667
1350 Hancock Street, Quincy

ST. ANN'S OF WOLLASTON
Christmas Fair
1 DAY ONLY!
SAT., NOV. 27, 10 A.M. - 5 P.M.
• Silent Auction • Children's Table • White Elephant Table • Homemade Baked Goods
• Santa Claus • Gift Baskets • Games • Crafts • Raffles
1 St. Ann Rd., Wollaston • We are across from Veteran's Stadium Quincy

BRIDAL DIRECTORY

RECEPTION HALLS
STYLISH 120-SEATER DISCOVERED NEAR MARINA BAY. THOUGHT TO BE AMELIA'S.
The secret's out.
The function room at Amelia's has become one of Boston's most popular spots for wedding, showers, corporate meetings, and get-togethers of all kinds. We feature an extensive menu at affordable prices. We overlook Marina Bay and the Boston skyline. We'd like to make your next function really fly.
Please call 617-471-1453.
AMELIA'S
305 Victory Rd., No. Quincy, MA

FLORISTS
Flowers by Helen
367 BILLINGS ROAD
WOLLASTON, MASSACHUSETTS 02170
Flowers For All Occasions
Specializing in Weddings
471-3772
Certified Wedding Consultants
Quint's Florists
761 So. Artery Quincy
773-7620

PHOTOGRAPHER
Photography by McIntire's Studio
679 Hancock Street, Quincy (Wollaston)
479-6868

MUSIC
Space Available

BEAUTY & SKINCARE
For Your Special Day
Image
471-9800
730 Hancock Street

BAKERY
O'BRIEN'S BAKERIES
9 Beale Street
Wollaston
472-4027

JEWELRY
LeCOLSON Fine Jewelry
Quality and Integrity a Tradition
The Coletti Family Al - Dave - Mark
730 HANCOCK ST., WOLLASTON 02170 786-7942

JAZZ CHOIR of North Quincy High School will perform in the Christmas Concert Tuesday, Dec. 7 at 7:30 p.m. in the school auditorium. From left are Kevin Ross, Martin Shields, Brendan O'Brien, Toby Odom, and Terrence Roche.

(Photo by John Gostanian)

Christmas Concert At NQHS Dec. 7

North Quincy High School will present a Christmas Concert Tuesday, Dec. 7 at 7:30 p.m. in the school auditorium.

The Concert Choir, Jazz Choir and Show Choir, under the direction of Catherine Carnabuci, and the Concert Band under the direction of Richard Kenneally will present music of the season.

The Concert Choir of 95 voices will sing choruses from Handel's "Messiah."

North's Show Choir will step into the spotlight with "Give Me That Spotlight" and "Applause, Applause."

Soloists in the concert will include Martin Shields, choir president; Kevin Ross, treasurer; Amy Shea, vice president and Lauren Rodriguez, secretary as well as Thomas Rines and Carolyn Rolfe.

The public is invited. Tickets are $5 apiece and may be purchased in advance in the high school office or at the door.

Sacred Heart Crafts Fair Dec. 4

The fifth annual Art and Craft Fair will be held at Sacred Heart School Hall, Hancock St., North Quincy, Saturday, Dec. 4 from 10 a.m. to 4 p.m.

Admission is $1. Children 12 and under are free if accompanied by an adult.

Applications for space will be accepted through Nov. 10. Cost for space is $20 with a table rental fee of $5 added if a display table is needed.

The fair is sponsored by the Catholic Women's Club of North Quincy to benefit the Sacred Heart School

For more information call Janet at 479-8883.

SOCIAL

MR. and MRS. DAVID GOTLIEB

Stacey Scibelli Wed To David Gotlieb

Stacey J. Scibelli, daughter of Mr. and Mrs. Anthony Scibelli of Topsfield, was recently married to David A. Gotlieb. He is the son of Dr. and Mrs. Alan Gotlieb of Essex, Vt., formerly of Quincy.

The double ring ceremony was conducted in the garden at the home of the groom's parents and officiated by Justice of the Peace Jane Mendicino. A celebration dinner for the couple and their immediate family followed at the Lincoln Inn, Essex Jct., Vt.

A reception with extended family and friends will be held Jan. 29, 1994 at the Quincy Yacht Club.

The bride's attendants include Gretchen Van Houten Gotlieb of of Rancho Cordova, Calif., sister-in-law of the groom, and Angela Coin of Essex, Vt. Flower Girls were Arianna LaCroix and Aislinn LaCroix, both of Fairport, N.Y., nieces of the groom.

Stephen Busch of Concord served as Best Man.

Ushers were Daniel Gotlieb of Rancho Cordova, Calif., and Stephen Gotlieb of Essex, Vt., both brothers of the groom.

The bride is a 1989 graduate of Masconomet High School in Topsfield and attended the Portland School of Art in Maine. She is a counter manager for Clarins Cosmetics at Jordan Marsh in Burlington, Vt.

The groom is a 1985 graduate of Essex Jct. High School in Essex Jct., Vt. and a 1990 graduate of the University of Vermont in Burlington, Vt. He is president of Concord Investment Group in Concord.

The newlyweds are living in Maynard.

BRIAN FOLEY and TRICIA PETRILLI

Tricia Petrilli Engaged To Brian Foley

Mr. and Mrs. Lawrence J. Petrilli Jr. of Quincy announce the engagement of their daughter, Tricia, to Brian Foley. He is the son of Mr. and Mrs. Martin Foley of Quincy.

Miss Petrilli, a graduate of Archbishop Williams High School and the University of Massachusetts at Boston, is employed by Gingiss Formalwear in Braintree.

Mr. Foley is a graduate of Archbishop Williams High School and Quincy College. He is employed by Pembroke Concrete Products.

A December 1993 wedding is planned.

Christmas Bazaar Dec. 1 At Lincoln-Hancock School

The annual Christmas Bazaar at the Lincoln-Hancock School, 300 Granite St., will be held Wednesday, Dec. 1 from 6:30 to 8:30 p.m.

The event, which is run by adults with disabilities in the evening recreation program at the school, is co-sponsored by Cerebral Palsy of the South Shore Area Inc., and the Quincy Recreation Department.

Various items made by people in the class will be on sale at bargain prices. Among the highlights will be baked goods, white elephant table, ceramics, arts and crafts, and refreshments.

Mr., Mrs. Everett Goodrich Parents Of Son

Mr. and Mrs. Everett Goodrich, 105 Brook St., Quincy, are parents of a son, Matthew Edward, born Nov. 4 at South Shore Hospital in Weymouth.

Grandparents are Mr. and Mrs. Edward Goodrich of Quincy and the late Mrs. Deda Mathews.

UNITED WAY OF MASSACHUSETTS BAY

WINFIELD GIFT EMPORIUM
■ Yankee Candles ■ Wilton Armetale ■ Dream Sicles
■ Frames ■ Crystal ■ Margaret Furlong
Think of Us for Showers and Weddings!
OPEN YEAR ROUND
Open Tues.-Sat. 10-5, Sun. 12-5, Closed Mondays
853 Hancock St., Quincy 479-9784

NEWSCARRIERS WANTED
Here's a chance to earn extra money by building a Quincy Sun home delivery route.
Telephone: 471-3100

Nails By Helen Joyce
Manicurist
Holiday Specials
Full Set $30 Refill $17
Manicures $12 Pedicures $25
Gift Certificates Available
SUSIE'S HAIR CUTTING SALON
418 Hancock Street, North Quincy
786-7437

Save Gas and Money
Shop Locally

Russell Edward's
Hairplace One
A full service hair salon
MONDAY *Women's Special* $20.00
TUES & THURS *Men's Special* $13.00
WEDNESDAY *Perm Special* Starting at $42.00
All specials include wash, cut and blowdry. Long hair slightly higher
Nail Tipping & Overlay $55
Sculptured Nails $55
Pedicures $25
Body & Facial Waxing Available
We carry a full line of hair care products
REDKEN KMS NEXUS PAUL MITCHELL Matrix
472-1060
Corner Hancock, Chestnut Sts., 1 Maple St., Quincy

SAME DAY SLIDES
(E-6 PROCESS)
only at
Photo Quick of Quincy
1363 Hancock St.
Quincy Center
472-7131

CHRISTIAN DIOR • SOPHIA LOREN • JOAN COLLINS • VUARNET • PIERRE CARDIN

Fashion Eyewear SAVE $35

J.B. OPTICAL & HEARING AIDS
1361-A Hancock St., Quincy Sq.
773-3505 • 773-4174
Hearing Aids Complete $499
30 Day Trial 2 Yr. Warranty
FREE VALIDATED PARKING
1 YEAR WARRANTY ON ALL FRAMES

HALSTON • AVANT GARDE • OSCAR DE LA RENTA • YVES SAINT LAURENT • TURA

QUINCY HIGH SCHOOL ROTC color guard leads their unit in the Quincy Veterans Day Parade north on Hancock St. in Quincy Center.

(Quincy Sun photo by Tom Gorman)

Emergency Management Agency Seeking Volunteers

Quincy Emergency Management Agency is seeking volunteers to staff the agency's emergency shelters as shelter managers in times of natural and man-caused disasters or emergencies.

The American Red Cross will conduct a shelter managers course, free of charge, to the first 25 people who register. The course will be held Wednesday, Nov. 17 from 6 to 10 p.m. at the agency headquarters, 55 Sea St., Quincy.

Certificates and photo identification cars will be issued upon completion of course.

Call 376-1234 to register.

Domestic Violence Topic At Free Legal Clinic Dec. 1

The Norfolk County Bar Association, 15 Cottage Ave., Quincy, will sponsor a free legal clinic Wednesday, Dec. 1 from 6 to 8 p.m. at the Dedham Superior Court, 650 High St., Dedham.

The clinic, which will be devoted to domestic violence inquiries only, is open to anyone in the public who is seeking legal advice but cannot afford it. Attorneys will be available for free private consultations.

No appointment is necessary. For more information, call Adrienne Clarke at 471-9693.

Roseann's
FLORAL AND HANDCRAFT SHOP
1089 Hancock Street Quincy, Ma. 02169
(617) 773-4353

Gift Ideas For The Holiday Season
Featuring the works of over 80 artisans & handcrafters
• Holiday Gifts • Christmas Floral Arrangements
• Historic Gift Items • Flags and Windsocks
Open Thanksgiving Weekend
Friday & Saturday 10-5, Sunday 12-4
Holiday Hours as of December 1
Monday, Tuesday, Friday & Saturday 9-6
Wednesday & Thursday 9-7. Sunday 12-6
1089 Hancock Street, Quincy, MA 02169 *(617) 773-4353*
(across from the Woodward School)

Cronin's
Publick House

Thanksgiving Celebration '93
Wednesday, November 24
Pre-Holiday Party until 1 AM
Tremendous Food & Beverage Specials!!!

Thanksgiving Day 8AM-2PM
Cheese & Cracker Social
The place to meet before the game.
Live radio relay of Quincy vs. North coverage.

Cronin's will close at 2 pm Thanksgiving Day
Happy Thanksgiving to all our employees, patrons & friends

23 Des Moines Road
Quincy
786-9804

Positive ID Required

As we begin our 60th year, we thank all of you who have recognized our commitment to unsurpassed service and satisfaction.

As we set our course for the future, we will keep these friendships strong and welcome new ones.

C.A. Cox Auto Repair
Est. 1934
"Your complete Car Care Center"
• Tune Ups • Exhaust
• Brakes • Shocks
Joe *Andrew*
60 Beale St. Wollaston, MA 02170
479-0452

Thomas Sweeny Receives N.E. College Board Award

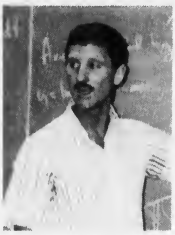

THOMAS SWEENY

Thomas W. Sweeny, formerly of Quincy, recently received an Advanced Placement Recognition Award from the New England Regional Office of The College Board.

The award is given to teachers who have been nominated by their peers, and supported by former students, for excelling in their fields.

Sweeny, a mathematics teacher at Berlin High School, is a 1968 graduate of Quincy High School and a 1972 graduate of the University of New Hampshire. He is the son of former School Committee member and Mrs. Charles T. Sweeny.

In addition to teaching, he also coaches tennis at Berlin High.

Holiday Season Reception At Presidents Place Dec. 2

A Holiday Season Reception will be held Thursday, Dec. 2 from 6 to 9 p.m. at the Atrium in Presidents Place, 1250 Hancock St., Quincy Center.

The event, which is being hosted by City Council President Charles Phelan, School Committee Vice Chairman Stephen Durkin and State Rep. Stephen Tobin, will benefit the Quincy Foundation for Educational Excellence.

Highlights will include hors d'oeuvres, cash bar and entertainment. Donation is $20 per person, $30 per couple.

Checks made payable to Quincy Foundation for Educational Excellence should be mailed to Chris Guerrierro, 71 Beach St., Quincy, MA 02170.

Portrait Fund-Raiser At Atlantic Center Dec. 5

Atlantic Neighborhood Association will sponsor a Portrait Fund-Raiser Sunday, Dec. 5 from 11 a.m. to 4 p.m. at the Atlantic Neighborhood Center, 12 Hunt St., North Quincy.

Cost is $10 for one 11X14 inch portrait. Portraits will be by Demeo.

To make an appointment, call the center at 376-1381.

Ayers To Hold Meeting On Standish School Dec. 2

Ward 6 City Councillor Bruce Ayers will hold a community meeting Thursday, Dec. 2 at 7:30 p.m. at the Atlantic Neighborhood Center, 12 Hunt St., North Quincy, to discuss the future of the Myles Standish Elementary School in Squantum.

The school is currently rented by the Quincy Lodge of Elks but will be left without a tenant in the near future when the Elks move to their new headquarters in West Quincy. School Supt. Eugene Creedon has stated he does not consider it economically feasible to reopen the school due its limited number of classrooms.

Creedon and Mayor James Sheets have suggested utilizing the Myles Standish School as the new headquarters of the Beechwood Community Life Center. The center is looking for a new headquarters after the School Committee's recent vote to reopen the Beechwood Knoll Elementary School in Wollaston, its current home, as a kindergarten center in Sept. 1994.

Ayers said he wishes to give residents an opportunity to offer their input and express their concerns regarding the future of the site. City Council President Charles Phelan will be in attendance along with Ayers to address the issue.

Buccini's Mister SUB
Pizza – Pasta – Subs
Syrians – Salads
Dine In or Carry Out, or Delivered
62-64 Billings Road, No. Quincy, MA 02171
Hot Line 328-9764 • 328-0266 FAX 786-9792

SOUTH SHORE BUICK
1994 BUICK
LESABRE CUSTOM
Air Bags
Speed Delay Windshield Wiper
Driver & Pass.
Am/fm Stereo Radio w/Cass. Tape
Tilt Steering Column
Power Windows
Elec. R. Window Defog.
White Wall Tires
Anti-Lock Pwr. Brakes
Stainless Exhaust System
Air Conditioning
Power Door Locks
Tinted Glass
Alum. Wheels
Cruise Control
3.8L 3800 SFI V6
SOUTH SHORE BUICK
Since 1903
ONE GREAT CAR! ONE GREAT PRICE!
$19,995
Incldes. all rebates
Stk. #6905, 1954
DOZENS OF QUALITY USED CARS
AVAILABLE FOR IMMEDIATE DELIVERY
'87 BUICK CENTURY 4 dr. sdn., stereo, a/c, low mi. #10-337 $5500
'90 CHEV. LUMINA 4 dr. sdn., a/c, pw/pl, stereo cass. #7-232 $9890
'90 BUICK LESABRE 4 dr sdn., a/c, sharp! #6-195 $10,490
'91 NISSAN SENTRA 4 dr., low mi #10-341 $9890
ASK ABOUT THE VALUE OF THE "CENTURY" $14,995
'90 MERCURY MARQUIS 4 dr. sdn., BEIGE, V8l, full pwr #7-234 $9,390
'90 PONT. GRAND PRIX Fully equipped low mi. #7256 $9995
'91 OLDS CALAIS 4 dr., a/c, low mi. #4-117 $9690
'92 BUICK REGAL 4 dr. sdn., full pwr., Black, A/C #11-389 $10,990
Mr. Goodwrench WE SERVICE ALL GM CARS
OPEN TUES. & THURS. EVENINGS UNTIL 8:00
GM Parts
SOUTH SHORE BUICK
50 Adams St., Quincy 770-3300
SALE HOURS M-TH 8-8 FR 8-6 SA 9-5
OPEN SUNDAY 12-4

Villa Rosa
RESTAURANT & LOUNGE
Quality Family Restaurant
Fine Italian & American Food
Pizza Orders
703 Adams Street
Quincy, MA 02169
(617) 773-0095

Boy Scout Troop 24 Receives Council Commendation

Members of Boy Scout Troop 24 of Squantum recently received commendations from the City Council for their efforts in refurbishing the Quincy Salt Marsh Trail.

The trail, which was originally designed in 1973 by Council President Charles Phelan as part of his own Eagle Scout project, is located in Grossman Park on Fenno Street near Wollaston Beach.

Phelan, who handed out the commendations, said the trail had begun to deteriorate in recent years and the troop worked to renovate it by adding new signposts and making other improvements.

Members of Troop 24 include: Scoutmaster George Johnson, Alex King, Sean Glennon, Brian McFarland, Tim Keating, Aaron Bassett, Chris Johnson, Adam MacMillan, Brian Radelle, Joe Cote, Jason McGough, and Mike Wilson.

Phelan was surprised when he, in turn, was presented a commendation from Brian Glennon II, field enforcement officer of the Quincy Conservation Commission, for his efforts in founding the site and in acting as a consultant to the boy scouts' recent renovations.

"This is the first one (commendation) I've ever gotten back," he joked.

WARD 3 COUNCILLOR Larry Chretien, second from right, was recently presented the Carmen D'Olimpio Award from the South Shore Building Trades Council given in recognition of support for the working men and women of Quincy. Presenting the award at the recent Quincy Democratic City Committee's annual brunch are, from left, Joseph Lydon, vice president, Mass. AFL-CIO; Robert Rizzi, representing the South Shore Building Trades Council; and Robert Hayes, secretary-treasurer of the Mass. AFL-CIO.

2 QHS Students In 1994 Merit Program

Two Quincy High School seniors have been named Commended Students in the 1994 National Merit Scholarship Program.

They are: Ashley Lynch-Mahoney and Christopher Sherriff.

A Letter of Commendation from National Merit Scholarship Corporation (NMSC), which conducts the program, will be presented by the school to both students. The announcement was made by QHS Principal Lloyd Hill.

About 35,000 Commended Students throughout the nation are being honored for their outstanding performance on the 1992 Preliminary SAT-National Merit Scholarship Qualifying Test, which was the route of entry to the 1994 Merit Program. Commended Students have shown exceptional academic promise by placing among the top five percent of more than one million program entrants.

5 NQHS Students Win AP Scholar Awards

Five students at North Quincy High School have been named AP Scholars by The College Board in recognition of their exceptional achievements on the college-level Advanced Placement (AP) Examination.

They are: Kathleen J. Groom, William W. Sit, Tanya N. Kutasz, Edward J. Wong, and Kevin A. Price.

Only 11 percent of the 424,000 students who took AP Examinations in May performed at a sufficiently high level to merit such recognition.

The College Board recognizes three levels of achievement: the AP Scholar with Distinction, the AP Scholar with Honor, and the AP Scholar.

Groom and Sit qualified for the AP Scholar with Distinction Award by earning grades of 3 or above on five or more AP exams with an average exam grade of at least 3.50.

Kutasz qualified for the AP Scholar with Honor Award by earning grades of 3 or above on four or more AP Examinations with an average exam grade of at least 3.25.

Wong and Price qualified for the AP Scholar Award by completing three or more AP Examinations with grades of 3 or higher.

AP Examinations are graded on a 5-point scale, 5 being the highest. There are 29 AP Examinations in 16 disciples, and most of the nation's colleges and universities award students credit and/or placement for grades of 3 or higher.

The College Board is a national, non-profit membership association of more than 2,800 schools and agencies in higher and secondary education committed to promoting educational opportunity and improving economic standards.

NEW WAVE HAIR
CUTTING, COLORING, PERMS
Haircare For The Entire Family

"Wishing You A Happy Thanksgiving"

REDKEN

471-9840
293 Newport Ave, Wollaston

The Galleria AT PRESIDENTS PLACE

There's really only one reason why you'd go to a mall . . .

To shop
Tedeschi Food Shop
Buck-A-Book
Treasure Chest
(gourmet foods and gifts)

To eat
G.J. Coddington's Restaurant
Cafe Lazzarino
Dunkin' Donuts

To primp
Presidential Dry Cleaners
Robert Lyons Hair Salon

To learn & be entertained
National Park Service Visitor Center

To bank
Citizens Bank & ATM

To see & be seen
Harvard Community Health Plan Optical Shop

To care
Presidents Place Dental Associates
Weight Watchers

Or maybe you'd go for it all!

Presidents Place
1250 Hancock Street
Quincy

Across from the Quincy Center MBTA Station
Validated parking with purchase
Free parking every weekend

AGNITTI INSURANCE
HOME • AUTO • BUSINESS

Anthony L. Agnitti

CALL FOR A QUOTE ON PROPER INSURANCE COVERAGE AT COMPETITIVE PRICES

770-0123

Drop In For Your Free Insurance Dictionary
No Obligation

21 FRANKLIN ST., QUINCY

MANTIS

Now Two Convenient Locations

645 Hancock St.
Quincy
328-6879

652 West St.
Braintree
(Directly across from the Blue Hill Cemetery)
356-3556

Thanksgiving Holiday Arrangements and Plants

Centerpieces from $20 & up

Mixed Bouquets $5 & up

Mums & Poinsettias

Cemetery Holiday Baskets $20 & up

Open 8-1
Both locations Thanksgiving Day

Medically Speaking

by Michael M. Bakerman, M.D., F.A.C.C.

WHAT IS CARDIAC CATHETERIZATION?

Say you have been having some worrisome symptoms, like shortness of breath, palpitations, even chest pain. As one of a number of diagnostics, your doctor may recommend cardiac catheterization. This procedure calls for inserting a tiny, flexible tube called a catheter into a blood vessel and easing it gently toward the heart. X-ray cameras can help the doctor guide the catheter accurately. Among the tests that may be performed during catheterization include measuring the heart's electrical activity, retrieving blood samples and taking pressure readings. A contrast medium may also be injected into the catheter to enable X-rays to show the blood flow, locate blockages, and study the heart's pumping action.

P.S. Cardiac catheterization can also be used to insert temporary pacemakers, dissolve blood clots, and widen blood flow channels.

Cardiac catheterization has proved an invaluable tool for cardiologists. If you would like to learn more about the new technology, or about what you can do to stay healthy and ward off the dangers of heart attacks, feel free to call any of the doctors—myself, Dr. Lisa Antonelli, or Dr. Ronald Dunlap, at COMPREHENSIVE CARDIAC CARE at 472-2550. If necessary, we will refer you to another medical professional. Office hours are by appointment. We have more parking at our new office, located in Crown Colony, 700 Congress St., Suite 2C, in Quincy. I am affiliated with Quincy Hospital and South Shore Hospitals. We treat the patient, not just the disease.

USDA Food Commodity Distribution Schedule

The South West Community Center of Quincy Community Action Programs, Inc. announces the distribution of USDA commodity foods to eligible residents of Quincy, Weymouth and Milton.

Anyone receiving assistance from the following programs is eligible:

Aid to Families with Dependent Children (AFDC), Emergency Assistance to Elderly, Disable and Children (EAEDC), Supplemental Security Income (SSI), food stamps, fuel assistance, medicaid, Women's Infants and Children (WIC), Head Start and veterans aid.

All others must meet the following income guidelines:

Household size one, annual income $10,215; two, annual income $13,785; three, annual income $17,355; 4, annual income, $20,925; five, annual income $24,495. For each additional person, add $3,570.

Quincy residents can pick up their commodities at the following locations:

•South West Community Center, 388 Granite St., Quincy, Tuesday, Nov. 30 and Wednesday, Dec. 1 from 1 to 4 p.m.

•Atlantic Neighborhood Center, 11 Hunt St., North Quincy, Tuesday, Nov. 30 and Wednesday, Dec. 1, 1 to 4 p.m.

•Houghs Neck American Legion Post, 1116 Sea St., Quincy, Tuesday, Nov. 30, 2 to 5 p.m.

Germantown residents can pick up their commodities at the maintenance building on Bicknell St. on Tuesday, Nov. 30 from noon to 3 p.m.

Residents of elder housing complexes should contact their building manager.

Christmas Fair Dec. 3-4 At Pagnano Towers

Pagnano Towers, 109 Curtis Ave., Quincy Point, will hold its annual Christmas Fair Friday, Dec. 3 from 5 to 9 p.m. and Saturday, Dec. 4 from 10 a.m. to 3 p.m.

Highlights will include a Christmas table, candies, baked goods, snack bar, boutique, knitted goods, white elephant table, jewelry table, and more.

Phase II Jewelry & Gifts

1361 Hancock St. 472-6618

Presents

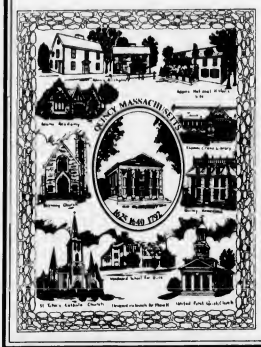

The "Quincy" Woven Afghan

approx. size 50"x65"

designed exclusively for Phase II

featuring 10 Historic Landmarks of Quincy

Including: Quincy City Hall, Thomas Crane Library, Adams National Historic Site, Adams Birthplaces, Quincy Homestead, Church of the Presidents, Woodward School for Girls, St. John's Catholic Church, United First Parish Church, & Bethany Church.

$49.90 each

$10 of the purchase price will be donated to the Historic site of your choice or to The Quincy Tourism Association.

Order Now!

Perfect for the holiday season

Fundraiser inquiries welcome

Shipments will arrive the first week of December

Display available Supplies limited

Hi Neighbor! YOU CAN DO BETTER AT COLONIAL FEDERAL.

Buying a new car?

Let Colonial put you in the driver's seat with Colonial's new

DRIVER'S SIDE FINANCING

2 YEARS **5.99%** APR

24 monthly payments of $44.31 for each $1000 borrowed

3 YEARS **6.25%** APR 36 monthly payments of $30.54 for each $1000 borrowed

4 YEARS **6.50%** APR 48 monthly payments of $23.72 for each $1000 borrowed

COLONIAL FEDERAL SAVINGS BANK

"Your neighborhood bank!"

QUINCY 15 Beach Street 617-471-0750
EAST WEYMOUTH Corner of Middle & Washington Streets 617-331-1776
HOLBROOK 802 South Franklin Street 617-767-1776

INSURED FDIC

Happy Thanksgiving

from all of our families to your's. We look forward to seeing you at the annual Christmas Parade from atop our float *"Christmas Is For Families"*

Petar's Automotive (617) 786-9080

One-Stop Gas (FULL SERVICE)

Eric's Auto Body (617) 472-6759

324-330 QUINCY AVENUE, QUINCY

"THE BLUE AND WHITE BUILDINGS"

Where Else Can You Go & Get Everything Done Under One Roof?

Get your car ready for Winter with these Holiday Coupon Specials!

Oil Change Lube & Filter $18.95

Premium Quality Lube, Oil & Filter. 14 Point Safety Inspection

expires 12/31/93

Flush & Fill $39.95

Chemically Flush Cooling System, Add up to two gallons of coolant. Check all hoses & belts.

expires 12/31/93

Wheel Rotation & Speed Balance $29.95

Rotate Wheels, Balance Tires using high speed balancer.

Wheels should be rotated every 6,000 miles.

expires 12/31/93

Wollaston Business Association Holiday Celebration

Nearly $1,000 In Prizes To Be Awarded At Wollasto

Nearly $1,000 in prizes will be awarded during the eighth annual Wollaston holiday celebration on Saturday.

A total of 27 Wollaston Business Association members have included coupons in this week's issue of *The Quincy Sun* which can be dropped at the appropriate businesses during Saturday's festivities. A drawing for the winner will be held at each store at the end of the event.

The event will feature special offers from Wollaston businesses, the annual lighting of the Wollaston Christmas lights, and, of course, an appearance by Santa Claus himself. What better way to kick off the season?

The celebration will begin at 3 p.m. and will kick into high gear with a performance by The Quincy All-City Elementary School Band, which will perform holiday music for all to enjoy from 3:30 to 4:30 p.m.

Santa Claus will arrive on the scene by fire truck at 5 p.m. A number of special guests, including Mayor James Sheets, City Council President Charles Phelan, Sen. Michael Morrissey and Rep. Michael Bellotti, have been invited to join Santa in welcoming neighbors to Wollaston. Parents wishing to have their children's picture taken with Santa are asked to bring their own cameras.

At 5:15 p.m. the Wollaston Christmas lights will be switched on, giving Beale St. the cheery glow of the season.

During the celebration, free lollypops, balloons and hot chocolate will be handed out to the children. As in the past, there will also be special holiday bargains from a number of Wollaston businesses.

The festivities will end at 6 p.m. when the participating businesses from the Wollaston Business Association draw the prizes from the coupons.

The participating merchants and their prizes are:

Balloons & Stuff, 690 Hancock St., free balloon delivery in the Quincy area.

Barry's Deli, 21 Beale St., free lunch for one for a week.

Beale St. Fish Market, 35 Beale St., $20 gift certificate.

Blackwood Pharmacy, 663 Hancock St., $25 gift certificate.

Brigham's Ice Cream, 13 Beale St., free ice cream cake ($15.95 value).

C.A. Cox Automotive, 60 Beale St., $25 gift certificate to Blackwood Pharmacy.

Century 21 Annex Realty, 49 Beale St., two decorator holiday tins with snacks (two winners; one cannister apiece).

Colonial Federal Savings Bank, 15 Beach St., $50 U.S. Government Bond.

Delaney Realtors, 12 Beach St., $25 gift certificate to Barry's Deli.

Dot's Smoke Shop, 16 Beale St., 1/2 season's pass to Mass Millions.

Fleet Bank, 20 Beale St., $50 U.S. Savings Bond.

Granite City Self Storage, 148 Old Colony Ave., $25 cash prize.

Hair Artist Salon, 29A Beale St., $5 towards any service.

ENC To Perform 'Messiah' At Nazarene Church Dec. 4-5

Eastern Nazarene College will present the 59th annual performance of George F. Handel's "Messiah" Saturday and Sunday, Dec. 4-5 at Wollaston Church of the Nazarene, 37 East Elm Ave.

The concert will be performed by the ENC Choral Union and Orchestra directed by Timothy Shetler, professor of music and Robert J. Howard, conductor emeritus.

Soloists will include Penny Rubenfield, soprano; Dianna Daly, mezzo-soprano; Frank Ragsdale, tenor; Matthew Malloy, baritone and Roy Miller, trumpet.

There is no admission charge, but a free-will offering will be received.

For more information call 773-6350 ext. 262.

Raymond Daigle Attends Principals' Convention

Raymond Daigle, principal of St. Ann's School, 1 St. Ann Rd., Wollaston, recently attended the Archdiocesan Elementary School Principals' Association (AESPA) convention at Guest Quarters in Waltham.

Daigle, now in his fourth year at St. Ann's, was a featured speaker at the convention. His topic concerned changing trends in society and how they will affect schools, and he addressed many education issues which will necessitate change in the coming years.

"Schools need to be more flexible," said Daigle. "St. Ann's School is trying to address this need, adding extended day care, summer camp, study skills, and student-based tutoring to its offering."

BALLOONS & STUFF
690 Hancock St. 773-0690
Free Balloon Delivery In Quincy Area
Name
Address Tel.

BRIGHAM'S ICE CREAM SHOP
13 Beale Street
Free Ice Cream Cake
($15.95 Value)
Name
Address Tel

BARRY'S DELI
21 Beale Street
Free Lunch for 1 Week
Name
Address Tel.

C.A. Cox Auto Repair
60 Beale Street
$25 Gift Certificate
Blackwood Pharmacy
Name
Address Tel.

DELANEY REALTORS
12 Beach Street
$25 Gift Certificate
Barry's Deli
Name
Address Tel.

STEVE'S BEALE STREET DINER
17 Beale Street
FREE Barbeque Dinner for Two
Name
Address Tel.

Century 21 Annex
49 Beale Street
(2) Decorator Holiday Tin with Snacks
Name
Address Tel.

DOT'S SMOKE SHOP
16 Beale Street
½ Season's Pass Mass Millions
Name
Address Tel.

BEALE ST. FISH MARKET
35 Beale Street
$20 Gift Certificate
Name
Address Tel.

CHRISTIAN SCIENCE READING ROOM
18 Beale Street
Bring in this coupon for a FREE copy of The Christian Science Monitor
"An international daily newspaper"

FLEET BANK
20 Beale Street
$50 Savings Bond
Name
Address Tel.

BLACKWOOD PHARMACY
663 Hancock Street
$25 Gift Certificate
for Rx Drugs or Hospital Supplies
Name
Address Tel.

COLONIAL FEDERAL SAVINGS BANK
15 Beach Street
$50.00 U.S. Government Bond
Name
Address Tel.

GRANITE CITY SELF STORAGE
148 Old Colony Avenue
$25 Cash Prize
Name
Address Tel.

on Holiday Festival On Saturday

Ink Spot, 673 Hancock St., $5 off any printing over $25.

Jimmy Jay Music, 690 Hancock St., free regularly-priced CD or cassette.

Keene's Beale St. Pharmacy, 649 Hancock St., $50 credit to be used for anything except cigarettes and lottery tickets.

LeColson Fine Jewelry, 730 Hancock St., $25 gift certificate.

Mantis Flowers and Plants, 645 Hancock St., $25 gift certificate.

Morrill Real Estate, 645 Hancock St., $25 gift certificate to G.J. Coddington's.

O'Brien's Bakery, 9 Beale St., a gingerbread house and a free birthday party (two winners).

Optometric Associates of Quincy, 675 Hancock St., $25 gift certificate (specials excluded).

Paul's Barber Shop, 10 Beale St., two free haircuts.

Steve's Beale St. Diner, 17 Beale St., free barbecue dinner for two.

Sullivan's Corner, 716 Hancock St., $25 gift certificate.

Well's Grille, 668 Hancock St., $25 gift certificate.

Woll-Nut Shop, 17 1/2 Beale St., 3 lb. box of chocolates and nuts ($30 value).

Also, the Christian Science Reading Room, 18 Beale St., will be distributing a free copy of the Christian Science Monitor newspaper to anyone bringing a coupon to the store.

PUPPETRY IS ART--Instructor Nancy Connolly and student Garret Berger demonstrate hand puppetry, one of the activities planned for the Fall Art Club at the Beechwood Community Life Center. Enrollment for the art club is underway at the center. For more information, call 471-5712.

Central Students Elect School Senate Officers

Central Middle School recently elected new officers to its Student Senate.

Sixty-four students were seeking Senate Representative seats while 21 vied for the top offices in the Senate.

Elected to the top four seats were Marybeth Feeney, Mayor; Sean Ciavarro, Deputy Mayor; Katie Sweetser, Secretary and Andrew Bisconte, Treasurer.

The following were elected as Senate Representatives:

Grade 6: Ian Cain, Jacqueline Chapman, Kelly Raymer, Eric Choi, Lauren Awed and Robert Douglas.

Grade 7: Ruth Fishman, Elizabeth Ashworth, Alexis Pivicny, Rachael Powers, Lisa Schwartz, Crystal Kazolias and Laura Hamilton.

Grade 8: Mark Stanton, Erin Barry, Dominique Good, John Sullivan, Alma Batac, John Darling and Christopher Burden.

The Central Student Senate has been an active group spearheading drives that benefit the school population and the community. Their first agenda item this year is a discussion of the coming 100th birthday of the school and how it will be celebrated. Also planned for the holiday season are food drives will assist with feeding the needy and clothing their adopted families.

Meetings are held on Wednesday mornings before school. Advisors to the Senate are Principal Louis DiMartinis and Head Counselor Mary Iannoni.

Anna Kuczynski Receives Scholarship

Anna D. Kuczynski of Fayette St., Wollaston, is the recipient of the William F. Gartland Memorial Scholarship at Stonehill College in North Easton, MA.

A senior at Stonehill majoring in psychology and a 1990 graduate of Fontbonne Academy, she is the daughter of Janina Kuczynski of Wollaston.

LeCOLSON JEWELERS
730 Hancock Street
$25 Gift Certificate
Name
Address Tel.

Optometric Associates of Quincy
675 Hancock St.
$25 Gift Certificate
Specials Excluded
Name
Address Tel.

HAIR ARTISTS SALON
29A Beale Street
$5 OFF
any hair service
Name
Address Tel.

MANTIS FLOWERS AND PLANTS
645 Hancock Street
$25.00 Gift Certificate
Name
Address Tel.

PAUL'S BARBER SHOP
10 Beale Street
(2) Free Haircuts
Name
Address Tel.

THE INK SPOT
673 Hancock Street
$5.00 off printing order
over $25.00 Expires 1/31/94
Name
Address Tel.

MORRILL REAL ESTATE
645 Hancock Street
$25 Gift Certificate
C.J. Coddington's
Name
Address Tel.

SULLIVAN'S CORNER
716 Hancock Street
$25.00 Gift Certificate
Name
Address Tel.

JIMMY JAY MUSIC
690 Hancock Street 479-7080
Choice of a Free
Regular Priced CD or Cassette
Name
Address Tel.

O'BRIEN'S BAKERY
9 Beale Street
Gingerbread House
Name
Address Tel.

WELL'S GRILLE
668 Hancock Street
$25 Gift Certificate
Name
Address Tel.

KEENE'S BEALE STREET PHARMACY
649 Hancock Street
$50.00 Credit
Used for any items excluding Cigarettes and Lottery Tickets
Name
Address Tel.

O'BRIEN'S BAKERY
9 Beale Street
Free Birthday Party
Name
Address Tel.

WOLL-NUT SHOP
17½ Beale Street
3 Lb. Box ($30 Value)
Chocolates and Nuts
Name
Address Tel.

SUN SPORTS

Raymer: 'We Are Playing As Well As Any Team In The State'

Quincy Hot With 5-Game Win Streak

By TOM SULLIVAN

The Quincy football team's slim hopes of at least tying for the Old Colony League title were all but ended two weeks ago but the Presidents, among the hottest teams in Eastern Mass., hope to end the season with a victory over North Quincy on Thursday and finish with an 8-2 record, coach Jack Raymer's best record since 1990 when they ended at 8-1-1.

It would take a shocking win by winless Silver Lake over Plymouth Thursday plus a Quincy win to give the Presidents a possible shot at the Super Bowl.

"Right now we are playing as well as any team in the state," said Raymer, whose team takes a five-game win streak into the holiday classic.

"The kids are clicking well both on offense and especially on defense and are really playing together."

Defensively Quincy has been super. Before giving up four touchdown passes to Barnstable last week when the Presidents stopped the Red Raiders' ground game cold, they had given up just three touchdowns in five games.

Quincy virtually knocked Barnstable out of a Super Bowl spot with its win in the last game and Plymouth put itself in a position to make the Super Bowl with a win over Weymouth.

Quincy
Season Record (7-2)

Quincy 22, Marshfield 21
Br.-Rayn. 27, **Quincy 14**
Quincy 25, Taunton 6
Plymouth 7, **Quincy 6**
Quincy 36, Matignon 6
Quincy 26, Weymouth 0
Quincy 21, Falmouth 0
Quincy 20, Silver Lake 0
Quincy 42, Barnstable 28

"This should be a great game as I feel North Quincy is right now one of the top teams in the league," said Raymer. "They have won four games in a row and their defense has been outstanding all season."

Quincy is led by the running of junior Sam Brown (902 yards rushing) and the passing and running of quarterback Mike Bartlett.

"Mike has been just fantastic and his passing and rushing had given us a well-balanced attack," Raymer said. "Brown and Mike Elder (the leading scorer with 52 points on six touchdowns and 16 extra points) have been rushing well and we will have Terry Bowman, a fine sophomore who has missed several games with an injury, back and he will add depth to our running game."

Tom Malvesti has had a fantastic season as a pass receiver and is also a fine defensive back. Jason Sova is another top receiver.

QUINCY COACH Jack Raymer and Co-Captains Paul Colleary, Ashley Davis, Kevin Carey, Mike Bartlett and Mike Elder.

(Quincy Sun photo by Tom Gorman)

Offensively the young line has done a tremendous job with only one senior, center Dave D'Olympio.

The offense will have Paul Colleary at tight end, Sova and Bowman wide receivers, Butch Palazza and Jeff Burrell tackles, Mike Feeley and Peter Kolson guards, D'Olympio center, Bartlett quarterback, Brown tailback, Malvesti wingback and Elder fullback.

Also scheduled to see action offensively is sophomore Mike Sheffer at wide receiver.

On defense will be Feeley and Jason Bennett ends, John Green and Mike Lombardi tackles, Colleary, Ashley Davis and sophomore Bill Dunn linebackers and Kevin Carey, Tim Dowling, Steve Provost and Jon Gangi defensive backs.

Malvesti, Sean McDonald and Brian Frasier will also see service on defense.

Raymer praised the work of his assistant coaches, Bob Noble, Bob Keuther, Mark Giordani and freshman coaches Chris Noble and Kerry Byrne.

QUINCY coaches, left to right, Mark Giordani, Bob Noble, head coach Jack Raymer, Bob Keuther, trainer Kevin Enos and freshman coach Chris Noble.

(Quincy Sun photo by Tom Gorman)

Old Colony League Football Standings

	W	L	T
Plymouth (7-2-0)	6	1	0
QUINCY (7-2-0)	5	2	0
Barnstable (6-2-1)	5	2	0
Bridgewater/Rynhm(6-3-0)	5	2	0
Weymouth (5-4-0)	5	3	0
NORTH QUINCY (5-4-0)	4	3	0
Taunton (3-5-1)	1	5	1
Falmouth (2-6-1)	1	5	1
Silver Lake (0-9-0)	0	7	0

Series Record:

Quincy 29, North 26, 5 Ties

Going into Thursday's 61st game, Quincy has won 29 games and North Quincy 26.

Five games ended in ties including four scoreless ties in 1934, 1937, 1940 and 1983, while the 1987 game ended in a 14-14 tie.

Quincy has the longest win streak in the series, winning five in a row from 1954 through 1958. Quincy also won four straight from 1946 through 1949.

North's first five teams were unbeaten in the series, winning in 1933, 1935 and 1936 and playing to scoreless ties in 1934 and 1937.

Conroy's 1970 Quincy Team 9-0-0

Quincy's 1970 team, coached by Hank Conroy, has a spotless 9-0-0 record and won the Greater Boston League championship.

The Presidents defeated North Quincy that year, 16-6.

GOOD LUCK
To Both Teams
On Thanksgiving

City Councillor
Tim Cahill

Quincy Lineup

Offense

Pos.	Player	Hgt.	Wgt.	Yr.
TE	Paul Colleary (C)	6-2	195	Sr.
T	Butch Palaza	6-4	245	Jr.
T	Jeff Burrell	5-11	260	Jr.
G	Mike Feeley	6-0	225	Jr.
G	Peter Kolson	6-1	175	So.
C	Dave D'Olympio	6-0	175	Sr.
WR	Jason Sova	5-10	170	Sr.
WR	Terry Bowman	5-10	165	So.
QB	Mike Bartlett (C)	5-11	180	Sr.
WB	Tom Malvesti	6-0	165	Jr.
FB	Mike Elder (C)	5-11	220	Sr.

Defense

Pos.	Player	Hgt.	Wgt.	Yr.
E	Mike Feeley	6-0	225	Sr.
E	Jason Bennett	5-10	175	Jr.
T	John Green	6-0	220	Sr.
T	Mike Lombardi	6-2	195	Sr.
LB	Paul Colleary (C)	6-2	195	Sr.
LB	Ashley Davis (C)	5-9	175	Sr.
LB	Bill Dunn	6-0	175	So.
DB	Kevin Carey (C)	5-10	175	Sr.
DB	Tim Dowling	6-1	180	Sr.
DB	Steve Provost	5-10	175	Sr.
DB	Jon Gangi	6-1	175	Sr.

McPhee: 'We Have Been Playing Well And We Will Be Ready'

North Coming On With 4 Straight Wins

By TOM SULLIVAN

The North Quincy football team has no Super Bowl to shoot for this year, but the Raiders have been coming on strong and take a four-game win streak and a 5-4 record into Thursday's game.

"We have been playing well and we will be ready," said coach Ken McPhee. "We are going to be in for a real tough one as I rate Quincy as strong as any team in the Old Colony League. They have a well-balanced attack with good passing and fine running.

"Defensively they have been fantastic and our offensive line will have to be at its best if we hope to run against them. If they stop our running attack, Dan Duncan has proven he can pass when he has to."

Leading the running attack is junior Shawn Nee who, despite missing two games, has rushed for 948 yards. He is backed up by Derick Epps, Mike McGregor, Glenn Peterson and Jamie Karvelis.

North Quincy Season Record (5-4)

Stoughton 14, **N. Quincy 7**
N. Quincy 40, Falmouth 16
Plymouth 22, **N. Quincy 21**
Barnstable 13, **N. Quincy 3**
Weymouth 13, **N. Quincy 8**
N. Quincy 46, D. Bosco 12
N. Quincy 28, Silver Lake 12
N. Quincy 12, Br.-Rayn. 3
N. Quincy 26, Taunton 0

Duncan has several fine pass receivers, including big Brian Raftery (6-5, 265 pounds), who has been brilliant both ways; George Wirtz, Nathan and Jeremy Gott and Eric Zimmerman.

Defensively Raftery, Dave Pacino, Jason Picardi, Justin Dilks, Sean Halpin and Mac Ngutter have been outstanding.

"I just hope it is good day and the footing is good," McPhee said. "If it is a good day, the fans are going to see quite a ball game. We have won four in a row and Quincy has a five-game win streak."

Offensively Raftery will be the starting tight end and Wirtz, Nathan and Jeremy Gott and Zimmerman will see action at wide receiver.

Dave Carney, Sean Halpin and Matt Kielty will be at tackle, Dilks and Pacino at guard and Picardi at center.

Duncan will be the quarterback, McGregor and Peterson the fullbacks, Nee tailback and Karvelis wingback.

On defense it will be Raftery and Picardi at end, Peter Fitzpatrick and Dilks at tackle, Pacino at nose guard, where he is one of the best in the state; Carney, Halpin, Keith Martinson and Peterson linebackers and Ngutter, Nathan and Jeremy Gott, Toby Odom and Wirtz in the secondary.

The status of Kevin Ross is uncertain. The tight end does the punting and does it well and kicks the extra points and field goals (he has two of them). He suffered a

(Cont'd on Page 16)

NORTH QUINCY Coach Ken McPhee with Co-Captains Sean Halpin, Justin Dilks, David Pacino and Dan Duncan.

(Quincy Sun photo by Tom Gorman)

North Quincy Lineup

Offense

Pos.	Player	Hgt.	Wgt.	Yr.
WR	Nathan Gott	5-11	160	Sr.
WR	Jeremy Gott	6-0	160	Sr.
TE	Brian Raftery	6-5	265	Sr.
T	Dave Carney	6-2	215	Jr.
T	Sean Halpin (C)	6-1	225	Sr.
T	Matt Kielty	5-9	145	So.
G	Justin Dilks (C)	5-9	220	Sr.
G	Dave Pacino (C)	5-7	200	Sr.
C	Jason Picardi	5-11	205	Sr.
QB	Dan Duncan (C)	6-2	180	Sr.
TB	Shawn Nee	5-7	155	Jr.
WB	James Karvelis	5-7	140	Jr.
WB	Derick Epps	6-1	165	Jr.
FB	Mike McGregor	5-9	145	Sr.
FB	Glenn Peterson	5-11	185	Fr.

Defense

Pos.	Player	Hgt.	Wgt.	Yr.
E	Brian Raftery	6-5	265	Sr.
E	Jason Picardi	5-11	205	Sr.
T	Peter Fitzpatrick	5-10	220	Sr.
NG	Dave Pacino (C)	5-7	200	Sr.
T	Justin Dilks (C)	5-9	220	Sr.
LB	Dave Carney	6-2	215	Jr.
LB	Sean Halpin (C)	6-1	225	Sr.
LB	Keith Martinson	6-0	170	Jr.
DB	Mac Ngutter	5-9	140	Jr.
DB	Nathan Gott	5-11	160	Sr.
DB	Toby Odom	5-11	149	Jr.
DB	George Wirtz	5-9	150	Sr.

Good Luck Raiders

from

Ward 6 Councillor

BRUCE AYERS

NEWSCARRIERS WANTED

Here's a chance to earn extra money by building a Quincy Sun home delivery route.

Telephone: 471-3100

A WINNING TEAM

Doran & Horrigan Insurance

Start The New Year Right

Call 328-0100

19 Billings Road
North Quincy

$Always Buying$
New & Old
TAJ
COIN, STAMPS and SPORTS CARDS
9 Maple St.,
Quincy, MA 02169
479-1652
Complete Line of Supplies
Free Estimates

NORTH QUINCY coaches, front, left to right, Earl Metzler, head coach Ken McPhee and trainer Jackie Fuce. Back, Peter Chrisom, Tom Carter, Sean Glennon and Mark Kelleher. Missing are Pete Zoia and Dick Myer.

(Quincy Sun photo by Tom Gorman)

North Coming On Strong

(Cont'd from Page 15)

shoulder separation in the Taunton game. If he doesn't play, Dan Reynolds will do the punting.

"When the season started I said defense would be our strong point and this has proven correct," said McPhee. "However, he have been moving the ball well of late as the offense has steadily improved."

McPhee had good words for his assistant coaches, Peter Chrisom, Earl Metzler, Tom Carter, Peter Zoia and freshman coach Dick Meyer.

DEFENSIVE PLAYERS for North Quincy: Dave Pacino, (front), Peter Fitzpatrick, Justin Dilks and Kevin Ross.

(Quincy Sun photo by Tom Gorman)

QUINCY'S DEFENSIVE BACKS: front, from left, Tim Dowling, Jim Menz, Jason Sova, Steve Provost, Jon Gangi, Tom Malvesti and Tom Pepdjonovic. Rear, assistant coach Mark Giordani and son Josh; Wilkens Jeanty, Terry Bowman, Joe Cassetta and Matt Miller.

(Quincy Sun photo by Tom Gorman)

1946 Game Drew The Biggest Crowd

There has always been an argument as to which was the biggest crowd to watch the Quincy-North Quincy game.

It appears the 1946 game drew the biggest paid attendance, reported to have been 18,065, while the paid attendance at the 1947 game was 18,003.

Many estimated that close to 25,000 saw the 1946 game, counting the many watching from the walls and trees and those who lined the then Eastern Mass. bus garage yard near the MBTA garage.

The biggest crowd previously was 15,000 which watched the 1939 game.

MIKE BARTLETT, who has had an outstanding season as Quincy's quarterback, is set for his final game against North Quincy.

NORTH QUINCY quarterback Dan Duncan is one of the Raiders' major hopes on offense against Quincy.

MIKE ELDER, Quincy's leading scorer, is ready for the Thanksgiving game.

Elder, Nee Top Scorers

Mike Elder is Quincy's top scorer going into the Thanksgiving game with six touchdowns and 16 extra points for 52 points, followed by Sam Brown with seven touchdowns for 42 points.

Shawn Nee tops North Quincy's scorers with eight touchdowns for 48 points, followed by Dan Duncan with four touchdowns for 24 points.

The total scoring:

Quincy Scoring

	TD	PAT	FG	Pts.
Elder	6	16	0	52
Brown	7	0	0	42
Bartlett	5	2	0	32
Bowman	4	4	0	28
Malvesti	4	0	0	24
Sova	2	0	0	12
Colleary	2	0	0	12
Russell	1	0	0	6
Santoro	0	1	0	1

North Quincy Scoring

	TD	PAT	FG	Pts.
Nee	8	0	0	48
Duncan	4	0	0	24
Raftery	3	4	0	22
Epps	3	0	0	18
Ross	0	9	2	15
McGregor	2	0	0	12
Wirtz	2	0	0	12
Martinson	1	0	0	6
Zaniboni	1	0	0	6
Geary	1	0	0	6
J. Gott	1	0	0	6
N. Gott	1	0	0	6
Odom	1	0	0	6
Ragusa	0	2	0	2
Azuonone	0	2	0	2

NORTH QUINCY linebackers: front, from left, Tim Zaniboni, co-captain Sean Halpin, Brian Raftery. Rear, Chris Ritchie, Mike Comer, Rick McLaughlin, Steve Stentiforo and Paul Pacciano.

(Quincy Sun photo by Tom Gorman)

NORTH QUINCY offensive line: front, from left, Justin Dilks, Jason Picardi and Dave Pacino. Rear, Brian Raftery, Dave Carney, Sean Halpin and Kevin Ross.

(Quincy Sun photo by Tom Gorman)

CHEER FOR THE HOME TEAMS ON THANKSGIVING & SCORE BIG WITH THESE LOCAL MERCHANTS

GO QUINCY!

GO NORTH!

Arts & Handcrafts
Craft Classes & Supplies
12 Old Colony Ave.
Wollaston/472-7508

Sullivan's Corner
ANTIQUES•COLLECTIBLES•USED FURNITURE•BOUGHT--SOLD
716 HANCOCK ST.
Wollaston/471-6086

Arnold's Bakery Outlet
Arnold • Thomas • Drakes • Archway
• Entenmann's • Zeppy's Bagels
65 Billings Rd., North Quincy
786-8328

Daniel Green
Give her the ideal gift for entertaining or just relaxing. See the entire gift slipper & boot collection at
HANLON'S, 27B Cottage Ave.
Quincy

ELECTRIC BEACH TANNING CENTER
Gift Certificates Available
77 PARKINGWAY, QUINCY CENTER
472-5256

Everlasting Engraving
Embroidered Jackets • Hats • Sweatshirts
Special: town jacket: $50 complete
(sports logo additional $3.00)
1241 Hancock St., Quincy
770-7771

Flavin & Flavin Realtors
Real Estate and Insurance
479-1000
1085 Hancock St., Quincy

Baskin Robbins
Ice Cream & Yogurt
Prepacked Quarts 2/$5.49
Valid Thru January 7, 1994
1434 Hancock St.
Quincy/479-9564

Four Star Paper
& Supply Co., Inc.
Party & Paper Supplies for Holidays and Everyday
144 Penn St., Quincy
773-7773

Brennan's
Fine Tobacco • Cigarettes • Lottery
"Have You Played Your Number Today?"
1442 Hancock St., Quincy Square
786-8610

Goodhues
TROPHY & AWARD CO.
9 School St., Quincy
472-3090

Heavenly Rounds
Irish Imports • Sweaters $169 • Square Dance & Western Apparel • 20% Off Boots
1659 Hancock St., Quincy
472-3092

CRAVINGS
CAFE
Free Cappuccino
(with this ad valid thru Dec. 1, 1993)
1585 Hancock St.,
Quincy Center/328-7720

SOUTH SHORE CAR WASH
WE GIVE "THANKS" TO OUR VALUED CUSTOMERS FOR MAKING THE YEAR A SUCCESS.
"COMPARE OUR PRICES"
384 CENTRE ST., QUINCY
471-2995

JOHNSON MOTOR PARTS
Your Discount Auto Parts Store
&
Full Service Machine Shop
65 School St.,
Quincy/472-6776

Leone's 1966 North Team Had Perfect Record

A year ago North Quincy enjoyed its best season in history, going 11-0-0, winning the Old Colony League title and topping Arlington in the Div. 1B Super Bowl.

The season including a 20-0 blanking of Quincy during the Thanksgiving Day game.

The 1966 team, coached by the late Carl Leone, had a perfect 9-0-0 record, won the Greater Boston League title and shared the Class A crown with Arlington.

North defeated Quincy, 8-0, that year. Among the Raider players on that team was present coach Ken McPhee.

QUINCY LINEMEN, front, from left, Mike Feeley, John Moss, Dave D'Olympio, Mike Lombardi, Jeff Burrell, Butch Palazza and John Green. Rear, Brian O'Donner, Ming Tung, Matt Goguen, Matt Strauchon, Greg Fernald, Jason Bennett, Jake Drohan, Jim Swimm, Greg DiBona and Peter Kolson.

(Quincy Sun photo by Tom Gorman)

Quincy Won First Thanksgiving Day Game, 19-0

The first Quincy-North game on Thanksgiving was played in 1938 and was the first to be played at the new Municipal Stadium.

Quincy won, 19-0, for its first win of the series after three losses and two scoreless ties.

Lanny Lombardi scored two touchdowns and Jackie Pettinelli one for the Presidents.

North Won Only Overtime Game In Rivalry

North Quincy's first Super Bowl appearance in 1975 came as a result of the only overtime game in the long Quincy series.

North had a 9-1 record, losing only to Brockton. That was the year of the tie-breaker for North. The Raiders won three games in overtime twice on field goals by Ed McAleney, who was inducted into the Quincy-North Quincy Hall of Fame Tuesday night. North defeated Quincy, 15-8, in overtime.

That marked Dave Burke's first season as North's head coach.

As a player, Burke led North to wins over Quincy in 1945 and 1946.

NORTH QUINCY defensive backs, front, from left, Nathan Gott, Toblsh Odom, Mac Ngutter and Mike McGregor. Back, Jeremy Gott, George Wirtz, Derrick Epps, Jerry Fernandez and Keith Martinson.

(Quincy Sun photo by Tom Gorman)

Sullivan Had 6-2 Record Against North

Bill Sullivan, who coached Quincy from 1952 to 1959, enjoyed a 6-2 record against North Quincy and led the Presidents to five successive wins over the Raiders.

Sullivan, who had been assistant to the late Munroe McLean from 1939 through 1951, enjoyed wins over North from 1954 through 1959 before North won in his final season.

North Won First Game In 1933, 6-0

The first meeting between Quincy and North Quincy was played on Armistice Day, 1933, with North winning, 6-0.

Two of the first five games were played at Pfaffman's Oval, the present site of Veterans Memorial Stadium. Another was played at Coddington Field.

Plaques For Rows And Seats Available

The Veterans' Memorial Stadium Seating Committee announces that persons who wish to purchase a row or seat plaque will be able to pick up a plaque request form at the Quincy-North Quincy Thanksgiving football game.

The fund-raiser continues to receive support. One hundred and two rows and an additional 10 rows of individual seats have been purchased, totaling 167 seats with plaques in place on the new aluminum seating.

Class reunion committees continue to be the most productive purchaser of rows and seats.

The donation for a row is $300 and $25 for a seat.

Name plates are affixed to the end of each row designating the donors. Many of the plaques are engraved "In Memory of" former teachers, classmates, or coaches who had great fondness for their activities at the stadium. Persons may select their own row or seat location.

All proceeds are tax deductible and go toward the renovation of the stadium. The Quincy Schools' Athletic Contribution Committee is a non-profit committee sponsoring the drive.

On Thanksgiving Day forms and information will be available at the rear of the home side press box and all concession stands. Persons may also call Frank Santoro at 472-5285 or Barry Welch at the Quincy Recreation Department at 376-1394 for additional information.

Purchased rows that have not been previously acknowledged are:

Class of J'32 QHS, In Memory of Joy Hanlon, age 10 QTC members, Pilgrim Health Care, Quincy Youth Arena, Century Bank, Wollaston Business Association, In Memory of Hank Smith, NQHS Class of '67, and Harvard Community Health Plan.

Burke Won 1945 Game For North

North's Dave Burke fell on the opening kickoff in the end zone as the confused Quincy players watched and it turned out to be the only touchdown in North Quincy's 7-0 win in the 1945 game.

North's win ruined Quincy's chances for the Eastern Mass., Class B championship.

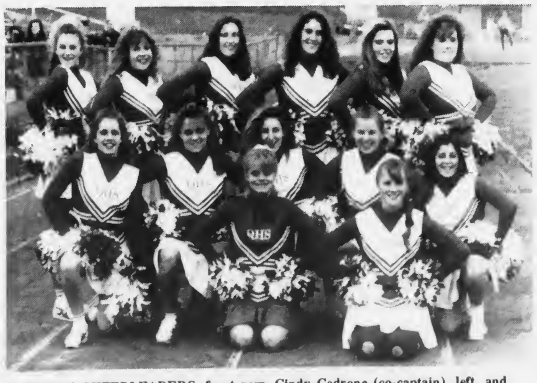

QUINCY CHEERLEADERS, front row, Cindy Cedrone (co-captain), left, and Sam Perry (co-captain). Second row, from left, Sara Keefe, Mandy Chapman, Suzanne Civitarese, Tricia Oliva and Sandy Buonopane. Back, Angela Martinson, Lauren Farrell, Melissa Link, Faith Polito, Christine Stauffler and Cindy Chetwyn. Missing is Jennifer Harper.

(Quincy Sun photo by Tom Gorman)

NORTH QUINCY CHEERLEADERS, kneeling, from left, Katherine Hennessy, Lauren Rodriguez (captain), Katie Erlich, Julie Johnston, Amy Echelle (captain) and Marla Levine. Standing from left, Beth Crowley, Sara Walsh, Tracey Peterson, Stella Plaskasovitis, Andrea Carinci, Liz Tufts and Lynne Garland. Missing is Jackie Pelletteri (captain).

(John Gostanian photo)

North Jayvees Beat Quincy, 30-16

By PETE ZOIA

The North Quincy junior varsity football team lost no time in scoring against their arch-rival Quincy last Saturday at Veterans Memorial Stadium, winning by a score of 30-16.

Minutes into the game, Quincy fumbled and North recovered on the Presidents' 45. Two quick thrusts by Tim Zaniboni, a 15-yard gain and a 30-yard touchdown up the middle, put North ahead 6-0. The rush for the two point conversion failed.

A brilliant punt return of 70 yards by Derick Epps, who started to his left and made a complete U-turn, outrunning everyone down the right side line to score. Again the conversion run was stopped North leading 12-0.

Quincy retaliated with Jeff Russell doing some nice passing. Two successive passes put the Presidents on North's 11. Another pass got Quincy their first score, Russell to Mike Sheffer. The two points were added and Quincy cut the margin down to four points at halftime, 12-8.

A 27-yard pass from Sean Dolbeare to Jerry Fernandez started the Red Raiders on another touchdown jaunt. Epps made seven yards, Zaniboni went for five more, and here Fernandez made a leaping catch with two Quincy defenders dropped over him for a 32-yard score.

Quincy couldn't move the ball and North scored a gain after a short Quincy kick. From the Presidents 12, Epps carried twice first for 10 yards then for the final two yards to score, making it 24-8, North.

One play after the kick-off, Dan Reynolds of North recovered Quincy fumble on their 13-yard line. Epps recovered for his third touchdown of the morning, going in from 11 yards out.

Quincy came back as Greg Santoro went 45 yards on a great cutback run to his left to score Russell proceeded to hit Mike Flagg for the two points to end all the scoring for both sides.

The win for coaches Pete Chrisom and coach Tom Carter was the ninth of the season with only one loss.

After School Recreation Program Underway

Recreation Director Barry Welch announces the department's supervised after school recreation programs are underway at neighborhood school locations.

Supervised recreation activities on various days and times are scheduled for boys and girls age eight through the fifth grade. Activities include relay races, floor hockey, basketball, games and contests. Weather permitting, outdoor activities such as touch football, slug and soccer may also be played.

The program is free and open to Quincy residents, who may attend in the location of their choice. Registration is done at the program site. Participants must wear sneakers at all locations.

The fall schedule is:

•Atherton Hough School, coed, 3 to 5 p.m., Tuesday.

•Beechwood Community Life Center, coed, 3 to 5 p.m., Wednesday.

•Daniel Webster School, coed, 3 to 5 p.m., Monday.

•Lincoln-Hancock Community School, coed, 2 to 4 p.m., Thursday.

•Merrymount School, coed, 2 to 4 p.m., Wednesday.

•Montclair School, coed, 2:30 to 4:30 p.m., Monday.

•Parker School, boys, 3 to 5 p.m., Wednesday.

•Parker School, girls, 3 to 5 p.m., Thursday.

•Snug Harbor School, coed, 3 to 5 p.m., Monday.

•Squantum School, coed, 3 to 5 p.m., Tuesday.

•Wollaston School, coed, 3 to 5 p.m., Thursday.

The start of this program at the Bernazzani School is delayed pending the completion of the new gym. An early December date is anticipated.

St. Moritz Devils Blast Islanders, 10-0

The St. Moritz Devils blasted the Middlesex Islanders, 10-0, last Saturday in Middlesex.

The Devils quickly got on the scoreboard with a goal from defenseman Pat Balaconis. Steve Segalla of Quincy followed with a putback of his own miss. Tom Hughes of Quincy and Nick Sarno added a goal apiece and the Devils led, 4-0, at the end of the first period.

The second period was more of the same as Segalla scored again and Sean Sullivan, Brett Wood and Corey Rosenfield each had a goal apiece to bring the lead to 8-0.

In the third period, John Segalla of Quincy scored early and Steve Segalla added another goal for a hat trick. The Devils' Kevin Lynch stopped a breakaway to keep the Islanders off the scoreboard, and goalie Kevin Regan earned his second shutout of the season.

The Devils will now gear up for their upcoming Thanksgiving Tournament in Lake Placid, N.Y.

Save Gas and Money Shop Locally

North Freshmen Blank Quincy, 14-0

The North Quincy freshmen football team defeated the Quincy frosh 14-0 last Saturday at Veterans Memorial Stadium.

The game was the first part of a doubleheader which was followed by the matchup of the two schools' junior varsity squads.

Brian Walsh of North scored from two yards out in the second quarter. The extra point try was no good.

A highlight of the period was a blocked punt by Sean O'Toole against Quincy. Penalties against the Red Raiders ruined their chances to score more as North led at the half, 6-0.

Quincy's best offensive threat came in the third quarter. From their 45, they reached North's 30-yard line only to stall and lose the ball after a series of incomplete passes.

It was here on the Raider 40 that the final score came. After Walsh picked up five yards, O'Toole took a hand-off, ran to his left and cut back to his right, outracing the Presidents' secondary for 55-yard touchdown run. Walsh added the final two points carrying the ball in to make it an earned 14-0 North win.

North's head coach Dick Meyer was well-pleased with the win.

"They were stronger than we figured. It was a hard-fought game," he said.

North freshmen finished up with six wins and four losses.

By PETE ZOIA

Dudek, Zoia North 1980 Standouts

Joe Dudek led North Quincy to wins over Quincy in 1980 and 1981, rushing for three touchdowns in a 27-20 win in 1980 and scoring the only touchdown in a 7-0 decision in 1981.

Also in the 1980 game North's Dean Zoia scored on a 93-yard run, surpassing his father, Hall of Famer Pete Zoia, who had a 90-yard touchdown run in 1935.

NAPOLI
ITALIAN PIZZA, PASTA & SUB SHOPS

NAPOLI CLOWNS AROUND!
Thursday & Fridays 5-8
Large Cheese Pizza
$3.99 (Thursday Only)
Come in with the family for some great food & FREE Entertainment!
QS

GRANITE LOCK CO
SERVICE MOBILE
AUTO-HOME-BUSINESS
• DEADBOLTS INSTALLED
• LOCKS REKEYED
• DOOR CLOSERS
• PANIC HARDWARE
• AUTO KEYS FITTED
VISIT OUR SHOWROOM
755 SO. ARTERY, QUINCY
472-2177

by Tony Centorino, Bill Starkie and Kevin McGroarty

ANSWERING A KNOCK

Gasoline's octane rating is simply a measure of its ability to resist "knock" (or detonation), which is uncontrolled combustion in the cylinder. If the sharp metallic sound of knocking is heard coming from the engine under normal driving conditions, a switch to a higher octane fuel is recommended. Under normal conditions, the spark plug ignites the fuel/air mixture to crate a wall of flame that spreads evenly through the combustion chamber. If fuel with too low an octane rating is used, part of the compressed fuel/air mixture may ignite prematurely. This creates two points of combustion within the cylinder, with the abnormal one producing a sharp explosion that has the effect of striking the piston top with a hammer.

HINT: As a car gets older, its octane requirement is likely to increase.

If you are having questions about the right gasoline for your car or having a particular problem, don't hesitate to come into LEO & WALT'S SUNOCO. For all your car's repairs, we have modern test equipment, the right parts, and the best service technicians available in the area. We know how important your car is to you an that it represents a sizable investment. Let's get acquainted at 258 Quincy Ave., E. Braintree (843-1550). "A Place Where Your Car Can Live Longer." Hours: Mon.-Fri. 6am-9pm, Sat. 7am-9pm, Sun. 9am-5pm.

THE SKATE SHOP
at Quincy Youth Arena
Expert Skate Sharpening
Hockey - Figure - Goalie
Custom Radius - Skate Repair
Name Brand Hockey Equipment Cheap
Mon-Fri 5:15 PM to 9:00 PM
Sat-Sun 7 AM to 7 PM
N.H.L. Jerseys, Hats, Gift Ideas
60 Murphy Drive 773-4956

This Year Give Quincy
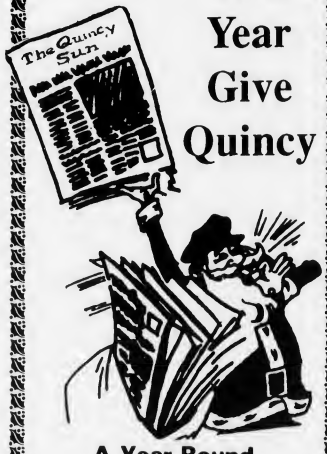

A Year Round Christmas Present
A YEAR'S SUBSCRIPTION
The Quincy Sun
$12.00 *In Quincy*
$14.00 *Outside Quincy*
$17.00 *Out Of State*
1372 Hancock Street, Quincy, Mass. 02169
To: Name
Address
From: Name
Address
Your Message

OBITUARIES

Peter E. Dunn, 99

Owned Wholesale Fruit Co.

A funeral Mass for Peter E. Dunn, 99, of Acton, formerly of Quincy, was celebrated Nov. 16 in St. Mary's Church.

Mr. Dunn died Nov. 12 at the Jamaica Plain Veterans Administration Hospital after a brief illness.

He was owner and operator of Dunn Brothers Wholesale Fruit & Produce Co. for 50 years. He operated the business out of his home on Dunn's Hill Road, which is named after his father.

When Mr. Dunn marked his 99th birthday July 6, Mayor James Sheets declared the day "Peter Dunn Day" in recognition of his extensive community service and Navy service during World War I.

At city functions, former Mayor Francis McCauley would often introduce Mr. Dunn as "the unofficial mayor of West Quincy."

The state deputy commander of World War I Barracks 458, he graduated from the first naval aviation course offered at the Naval Air Station in Pensacola, Fla., around 1917. He specialized in hands-on service of military aircraft, including blimps and observation balloons.

He was involved in building and servicing many of the first fixed-wing airplanes capable of carrying weapons. He was discharged from the Navy in 1919.

He was a member of the Cyril P. Morrisette American Legion Post and the Town River Yacht Club, both in Quincy.

Born in West Quincy, he attended Quincy schools and lived in Quincy with his grandson, Peter Hunt, for many years before moving with him to Acton two years ago.

Husband of the late Winifred V. (McDermott) Dunn, he is also survived by a daughter, Patricia E. Hunt-Scopa of Weymouth; a granddaughter, Patti Ann Leahy of Quincy; and three great-grandchildren.

Burial was in Mt. Wollaston Cemetery.

Funeral arrangements were by the Sweeney Brothers Home for Funerals, 1 Independence Ave.

William A. Broll, 51

A funeral service for William A. Broll, 51, of Brockton, formerly of Quincy, was held Nov. 20 in St. Mary's Church.

Mr. Broll died Nov. 17 at Glover Memorial Hospital in Needham after a brief illness.

He was a former welder at the Fore River Shipyard in Quincy.

A Navy veteran of the Vietnam War, he served aboard the USS Altair in the Mediterranean.

Born in Boston, he lived in Quincy most of his life and briefly in Needham before moving to Brockton 10 years ago.

He is survived by a brother, Francis Broll of Needham; a sister, Margaret MacDonald of Hudson; a niece and a nephew, and several cousins.

Burial was in Pine Hill Cemetery.

Funeral arrangements were by the Sweeney Funeral Home, 326 Copeland St.

Donations may be made to the charity of one's choice.

Robert J. Granahan, 78

Retired Quincy Fire Captain

A funeral Mass for Robert J. Granahan, 78, of Quincy, was celebrated Nov. 17 at Sacred Heart Church.

Mr. Granahan died Nov. 14 at the Ellis Nursing Home in Norwood after a long illness.

A retired Quincy fire captain, he worked the 36 years for the fire department before retiring in 1980. He was secretary for the International Firefighters Association Union Local 792 for 11 years.

He was an Army staff sergeant during World War II.

Born in Norwood, he lived in Quincy for 70 years. He was a member of the Quincy Citizens Association.

He is survived by his wife, Mary P. (Cole) Granahan; three daughters, Barbara J. Champnee of Hopkinton, Patricia L. Granahan-Johnson of Southboro and Joan Delaney of Norwood; two brothers, Frank Granahan of Florida and Bill Granahan of Connecticut; three sisters, Marjorie Granahan, Marion Minton and Jean Moynihan, all of Quincy; six grandchildren, and a great-grandson.

Burial was in Blue Hill Cemetery, Braintree.

Funeral arrangements were by the Keohane Funeral Home, 785 Hancock St.

Donations may be made to the building fund of Sacred Heart Church, 386 Hancock St., Quincy, MA 02171.

George E. Little, 83

A memorial service for George E. Little, 83, of Quincy, was held Nov. 19 in Quincy Community United Methodist Church.

Mr. Little died Nov. 15 at a Braintree nursing home.

A member of the Quincy Masonic Lodge, he was a fireman 2nd class in the Merchant Marine during World War II.

Born in Glenholm, Nova Scotia, he lived in Quincy for most of his life.

Husband of the late Irene (Buhrig) Little, he is survived by a son, Steven G. Little of Illinois; two daughters, Joanna M. Little of Arizona and Georgeana M. Little of Quincy; and many nieces and nephews.

Burial was private.

Funeral arrangements were by the Deware Funeral Home, 576 Hancock St.

Mildred Nelson, 84

A funeral service for Mildred (Johnson) Nelson, 84, of Braintree, formerly of Quincy, was held Nov. 18 in the Hamel, Wickens and Troupe Funeral Home, 26 Adams St.

Mrs. Nelson died Nov. 14.

Born in Quincy, she lived there for 50 years before moving to Braintree.

Wife of the late Folke Nelson, she is survived by three daughters, Shirley Doogue of Braintree, Marjorie Dunbrack of Quincy and Nancy Burns of Virginia; a sister, Ebba Jacobson of Needham; five grandchildren, and a great-grandchildren.

Burial was in Blue Hill Cemetery, Braintree.

Charles F. Fawcett, 39

President Of Dependable Cleaners

CHARLES FAWCETT

A funeral service for Charles Frederick "Fred" Fawcett, 39, of Hingham, formerly of Quincy, was held yesterday (Tuesday) in Wollaston Baptist Church.

Mr. Fawcett died Nov. 18 at South Shore Hospital in Weymouth after collapsing while playing hockey.

He was president of Dependable Cleaners, his family's firm, for the last eight years. The company runs 14 shops in Quincy, Boston, and throughout the South Shore.

He was director of the Hingham Youth Hockey League and director of the New England Fabricare Association. He also belonged to the Hingham Yacht Club.

Born in Quincy, he was a graduate of Hingham High School and Deerfield Academy. In 1977, he received a bachelor's degree in economics from the University of Pennsylvania, Wharton School of Business, where he majored in marketing and management.

An enthusiastic hockey player, he played on the varsity at Penn State and after graduation, was drafted by the Long Beach Sharks of the Pacific Coast Hockey League. He played one season with them.

He later returned to the family business which was then being run by his father, the late Donald Fawcett, and his brother, Donald C. Fawcett Jr. of Weymouth.

He attended the International Fabricare General Course in Joliet, Ill. in 1979 and graduated from Harvard University's Owner, President, Management Program.

Among his favorite pastimes were woodworking, power boating. water and snow skiing, and traveling.

He is also survived by his wife, Patricia (Ryder) Fawcett; three children, Charles Frederick Fawcett Jr., Courtney Ann Fawcett, and Wesley Chase Fawcett, all of Hingham; a sister, Leslie Vickers of Hingham; and eight nieces and nephews.

Funeral arrangements were by the McDonald Funeral Home, South Weymouth.

Ada Johansen, 85

Clerk For 25 Years

A funeral service for Ada (MacLeod) Johansen, 85, of Quincy, was held Nov. 17 in the Deware Funeral Home, 576 Hancock St.

Mrs. Johansen died Nov. 15 at home.

She worked as a clerk for the R.H. Stearns Co. for 25 years before her retirement.

She was a member of the North Quincy Senior Citizens.

Born and educated in Milton, Nova Scotia, Canada, she lived in Boston before moving to Quincy 43 years ago.

Wife of the late Halfdan Johan Johansen, she is survived by two brothers, Sidney MacLeod of South Carolina and George MacLeod of Watertown; four sisters, Marion Benjaminsen of Holbrook and Edith Handy, Helen Campbell and Dorothy Leonard, all of Somerville, and many nieces and nephews.

Burial was in Knollwood Memorial Park, Canton.

Donations may be made to The Salvation Army, 6 Baxter St., Quincy, MA 02169.

Our Facade Remains Circa 1800s.
Inside, We're *All Set* for 2000.

When the Blackmur residence was purchased by Dennis S. Sweeney in 1929, Quincy had a new place to pay its respects. At the time, residents liked the intimate parlors and separate visiting areas.

They still do. But today, some families prefer a larger, more modern visiting area. Other issues, like handicapped and elderly access, have become important, too.

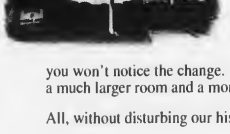

That's why we're constructing a 1,645-square-foot addition to our Elm Street location. From the front of the building, you won't notice the change. But, inside it will mean a much larger room and a more accessible entrance.

All, without disturbing our historic roots.

SWEENEY FUNERAL HOMES
Quincy's First for Three Generations
74 Elm Street • 326 Copeland Street • 617-773-2728

SCOTT DEWARE

A THOUGHT FOR THE WEEK

It's that time of year that nearly everyone pauses to give thanks for all the goodness that has passed their way during the past year. Some give thanks for their neighbors, to their Lord, and thanks are usually given for so many things.

We at Deware are thankful, too, for many things. We're thankful for the love of both family and friends in our community and state in which we live.

We're thankful too for the opportunity to be part of your life each week, and for the trust you place in us for allowing us to be a part of your weekly reading.

We're especially thankful for the trust and confidence that you have shown to us at our home and toward our services.

We at Deware wish all of you a very happy Thanksgiving ...

Deware Funeral Home
576 Hancock St., Quincy, MA
472-1137
Member of the "New England Funeral Trust" and your Suburban Boston Pre-Need funeral specialist
Serving All Religious Faiths
Services Rendered to Any Distance

NEWSCARRIERS WANTED

Here's a chance to earn extra money by building a Quincy Sun home delivery route.

Telephone: 471-3100

Fleet Bank Begins 'Stockings Of Joy' Program

Fleet Bank of Massachusetts, with branches in Quincy and Wollaston, has begun its annual "Stockings of Joy" program for the holiday season.

Through the program, holiday stockings filled with gifts from customers and employees will be donated to local non-profit organizations such as homeless shelters and daycare centers. Fleet's branch managers will present the stockings to those organizations Dec. 22.

Items and money collected in the Quincy and Wollaston branches will benefit Father Bill's Place and the city's DOVE (Domestic Violence Ended) program.

Suggested stocking stuffers include socks, mittens, scarves, toliet articles, writing utensils, notepads and others. Customers and employees wishing to participate in the program may take a stocking home, fill, it, and return it to their Fleet branch. Customers who prefer to make a cash contribution may do so through special accounts that have been set up in each district.

RELIGION

United Methodist

Rev. Harry Soper Jr. will preach on "Keep Alert" at the 10 a.m. worship service Sunday at Quincy Community United Methodist Church, 40 Beale St.

The First Sunday of Advent will be observed at the service and the Advent Candle will be lighted by Scott, Michelle and Brittany Kressler.

Scripture reader will be Daniel Bollen. Music will be led by John Ray, choir director. Greeters will be Russell and Mildred Peterson. Ushers will be Kay and Susan Little.

Hostesses at the fellowship hour in Susanna Wesley Hall will be Michael and Gayle Johnson and Kathleen Aston.

Christian Science

A Thanksgiving Day Service will be held Thursday at 10:30 a.m. at First Church of Christ, Scientist, 20 Greenleaf St.

Passages from the Bible, as well as from "Science and Health With Key to the Scriptures" by Mary Baker Eddy, will be read by two lay readers. Time will also be given for Christian Scientists to share testimonies of gratitude to God.

The public is invited. Care will be provided for children too young to attend. No collection will be taken.

Houghs Neck Congregational

Houghs Neck Congregational Church, 310 Manet Ave., will hold two worship services Sunday.

Rev. M. Alicia Corea will preach on "The True Meaning Of Advent" at the 9 a.m. service and Dr. Peter V. Corea will preach on "The Courage To Begin Again" at the 10:30 a.m. service.

St. Joseph's

St. Joseph's Catholic Church, 550 Washington St., Quincy Point will celebrate a special Thanksgiving Mass Thursday at 9 a.m.

Rev. Daniel Graham, pastor, will be the principal celebrant. Rev. Daniel Riley, parochial vicar, will be the homilist assisted by Deacon John Jennette.

The Mass will include special music, a "Fruits of the Harvest" procession featuring students from St. Joseph's Elementary School, and a Thanksgiving offertory procession.

Bethany Congregational

The First Sunday in Advent will be observed at the 10 a.m. worship service Sunday at Bethany Congregational Church, Quincy Center.

The service will feature the "Hanging Of The Greens" ceremony and the lighting of the First Advent Candle by members of the Robert Caliri family.

Rev. George Hodgkins, interim minister, will preach on "Christ The Light." Music will be by Brenda Kelly, soprano; Rosemary Way, alto and Paul Frazier, baritone with Gregory Flynn, organist. Scripture reader will be Richard Pinel. Greeters will be Betty Stevens and Mildred Rickson.

The children of the Church School will attend the first part of the service with their parents before going to their classes.

The fellowship hour in the Allen Parlor following the service will be hosted by Gladys and Clayton Simpson.

United First Parish

Dr. Sheldon W. Bennett, minister, will preach on "Holidays And Holy Days: How To Survive And Even Rejoice!" during the 10:30 a.m. worship service Sunday at United First Parish Church (Unitarian Universalist) in Quincy Center.

The church choir will be directed by Norman Corey. Head usher is Matt Malloy.

Visitors are welcome and are invited to the social hour in the parish hall following the service. Hosts are Peter Chanconait and Virginia Sindelar.

The Women's Group and the Men's Group will meet at noon following the social hour.

Historic First Parish, "Church of the Presidents," is locat at 1306 Hancock St., opposite City Hall. Church School and child care are provided (Brenda Chin, director). Call 773-1290 for information.

NQ Seniors Club Christmas Party

The North Quincy Senior Citizens Club will hold its Christmas Party Thursday, Dec. 2 at noon at Quincy Community United Methodist Church, 40 Beale St., Wollaston.

Entertainment will be provided.

The club will also hold a Whist Party Thursday, Dec. 9 at 12:30 p.m. at the church.

NEWSCARRIERS WANTED
Here's a chance to earn extra money by building a Quincy Sun home delivery route.
Telephone: 471-3100

LEGAL NOTICES

COMMONWEALTH OF MASSACHUSETTS
PROBATE AND FAMILY COURT
Norfolk, ss.
Docket No. 92P1968G2

To Rita E. Flanagan, and The Department of Mental Health and to all persons interested in the estate of Rita E. Flanagan of Quincy, in said County, a physically incapacitated person.

A petition has been presented to said Court for license to sell at--private sale--certain real estate of said Rita E. Flanagan, which is situated in Quincy in the County of Norfolk in accordance with the offer set out in said petition, for maintenance.

If you desire to object to thereto you or your attorney should file a written appearance in said Court at Dedham before ten o'clock in the forenoon on the eighth day of December 1993, the return day of this citation.

Witness, ROBERT E. FORD, Esquire, First Judge of said Court this tenth day of November, 1993.

THOMAS PATRICK HUGHES
Register

11/24/93

COMMONWEALTH OF MASSACHUSETTS
THE TRIAL COURT
THE PROBATE AND FAMILY COURT
Norfolk Division
Docket No. 93P1258GI2

NOTICE OF GUARDIANSHIP of MENTALLY ILL

To ARTHUR OLSEN of QUINCY in said County and all persons interested in the estate of ARTHUR OLSEN and to the Massachusetts Department of Mental Health, a petition has been presented in the above-captioned matter praying that ADAM J. NUSSENBAUM of WELLESLEY in the county of NORFOLK be appointed guardian of mentally ill with surety on the bond.

If you desire to object to the allowance of said petition, you or your attorney must file a written appearance in said Court at Dedham on or before ten o'clock in the forenoon on December 8, 1993.

WITNESS, Robert M. Ford, Esquire, First Justice of said Court at Dedham this twenty-fifth day of October, in the year of our Lord one thousand nine hundred and ninety-three.

THOMAS PATRICK HUGHES
Register of Probate

11/24/93

LEGAL NOTICES

COMMONWEALTH OF MASSACHUSETTS
THE TRIAL COURT
THE PROBATE AND FAMILY COURT
Norfolk Division
Docket No. 93P2707E1
Estate of VIRGINIA M. DEMBRO
late of VIRGINIA M. DEMBRO
late of QUINCY
In the County of NORFOLK

NOTICE

A petition has been presented in the above-captioned matter praying that the last will of said decedent be proved and allowed and that WILLIAM HAYES of MILTON in the County of NORFOLK be appointed executor named in the will without surety on the bond.

If you desire to object to the allowance of said petition, you or your attorney should file a written appearance in said Court at Dedham on or before 10:00 in the forenoon on December 29, 1993.

In addition you should file a written statement of objections to the petition, giving the specific grounds therefore, within thirty (30) days after the return day (or such other time as the Court, on motion with notice to the petitioner, may allow) in accordance with Probate Rule 16.

Witness, Robert M. Ford, Esquire, First Justice of said Court at Dedham, this fifteenth day of November, one thousand nine hundred and ninety-three.

THOMAS PATRICK HUGHES
Register of Probate

11/24/93

COMMONWEALTH OF MASSACHUSETTS
SUPERIOR COURT
Norfolk, ss.
No. 93-2417

To Arthur J. Melia and Constance M. Melia and to all persons entitled to the benefit of the Soldiers and Sailors Civil Relief Act of 1940 as amended:

Hingham Institution for Savings, claiming to be the holder of a mortgage covering real property situated in Quincy, County of Norfolk, Massachusetts given by Arthur J. Melia and Constance M. Melia to Hingham Institution for Savings dated December, 1986 and recorded with Norfolk County Registry of Deeds Book 7375 Page 205 has filed with said court a bill in equity for authority to foreclose said mortgage in the manner following: by entry to foreclose and by exercise of power of sale set forth in said mortgage.

If you are entitled to the benefits of the Soldiers' and Sailors' Civil Relief Act of 1940 as amended, and you object to such foreclosure, you or your attorney should file a written appearance and answer in said court at Dedham on or before December 20, 1993 or you may forever barred from claiming that such foreclosure is invalid under said act.

Witness, Robert L. Steadman, Esquire, Chief Justice of our Superior Court, the 3rd day of November in the year of our Lord one thousand nine hundred and ninety-three.

NICHOLAS BARBADORO
Clerk

11/24/93

Parsons & Richardson
INSURANCE AGENCY, INC.
"Be Sure Now - Not Sorry Later"
OUR NEW LOCATION IS:
62 DERBY STREET, HINGHAM, MA
PO BOX 522 ACCORD STATION 02018-0522
Rear Bldg., behind SHEARSON & LEHMAN
(OFF RTE 3, EXIT 15 NEXT TO HINGHAM PLAZA)
TEL: (617)740-4070
COME BY AND VISIT OUR NEW OFFICE

Church of Saint John the Baptist
44 School St., Quincy, MA
MASS SCHEDULE
Saturday 4:00 & 7:00 pm
Sunday: 7 am,
9 am, 11 am,
12:30 and 5:30 pm
Confessions in Chapel Sat. 3-3:45 pm
Rectory-21 Gay St. 773-1021

Thanksgiving...
Harvest good memories and give thanks
Be in touch with beloved relatives and friends whom you know, who will find this a difficult season
Share the precious gift of friendship and fond memories with them
AWA
Serving All Faiths & All Nationalities
Deware Funeral Home
576 Hancock Street
Quincy, MA
617-472-1137
D. Scott Deware, *President and Senior Counselor & Funeral Director*
Donald S. McCarthy, Sr., *Senior Counselor & Funeral Director*
Kenneth F. Bennett, *Senior Counselor & Funeral Director*
Now affiliated with J.S. Waterman & Sons / Eastman - Waring

Esther Gizzarelli To Be Honored By QVNA

Esther Gizzarelli, a volunteer for the Quincy Visiting Nurse Association, will be honored by the QVNA staff during National Home Care Week Nov. 28 to Dec. 4.

Gizzarelli, who celebrated her 90th birthday Nov. 17, has donated two days a week to QVNA for more than 10 years. She is a former Quincy junior high school teacher.

NEWSCARRIERS WANTED
Here's a chance to earn extra money by building a Quincy Sun home delivery route.
Telephone: 471-3100

LEGAL NOTICE

COMMONWEALTH OF MASSACHUSETTS
THE TRIAL COURT
THE PROBATE AND FAMILY COURT
Norfolk Division
Docket No. 93P2626E1
Estate of EUGENE F. GRIFFIN
AKA: EUGENE GRIFFIN
late of QUINCY
In the County of NORFOLK

NOTICE

A petition has been presented in the above-captioned matter praying that the last will of said decedent be proved and allowed and that KEVIN M. REILLY of STOUGHTON in the County of NORFOLK be appointed executor named in the will without surety on the bond.

If you desire to object to the allowance of said petition, you or your attorney should file a written appearance in said Court at Dedham on or before 10:00 in the forenoon on December 15, 1993.

In addition you should file a written statement of objections to the petition, giving the specific grounds therefore, within thirty (30) days after the return day (or such other time as the Court, on motion with notice to the petitioner, may allow) in accordance with Probate Rule 16.

Witness, Robert M. Ford, Esquire, First Justice of said Court at Dedham, this second day of November, one thousand nine hundred and ninety-three.

THOMAS PATRICK HUGHES
Register of Probate
11/24/93

LEGAL NOTICE

COMMONWEALTH OF MASSACHUSETTS
THE TRIAL COURT
THE PROBATE AND FAMILY COURT
Norfolk Division
Docket No. 93P2568E1
Estate of MARY COUGHLIN
late of QUINCY
In the County of NORFOLK

NOTICE

A petition has been presented in the above-captioned matter praying that the last will of said decedent be proved and allowed and that RAYMOND NIEDZIALKOWSKI of RANDOLPH in the County of NORFOLK be appointed executor named in the will without surety on the bond.

If you desire to object to the allowance of said petition, you or your attorney should file a written appearance in said Court at Dedham on or before 10:00 in the forenoon on December 8, 1993.

In addition you should file a written statement of objections to the petition, giving the specific grounds therefore, within thirty (30) days after the return day (or such other time as the Court, on motion with notice to the petitioner, may allow) in accordance with Probate Rule 16.

Witness, Robert M. Ford, Esquire, First Justice of said Court at Dedham, this twenty-fifth day of October, one thousand nine hundred and ninety-three.

THOMAS PATRICK HUGHES
Register of Probate
11/24/93

LEGAL NOTICE

COMMONWEALTH OF MASSACHUSETTS
THE TRIAL COURT
THE PROBATE AND FAMILY COURT
Norfolk Division
Docket No. 93P2607GI

NOTICE OF GUARDIANSHIP of MENTALLY ILL

To BERNARD DUSHAME of QUINCY in said County and all persons interested in the estate of BERNARD DUSHAME and to the Massachusetts Department of Mental Health, a petition has been presented in the above-captioned matter praying that some suitable person be appointed guardian of mentally ill with surety on the bond.

If you desire to object to the allowance of said petition, you or your attorney must file a written appearance in said Court at Dedham on or before ten o'clock in the forenoon on December 8, 1993.

WITNESS, Robert M. Ford, Esquire, First Justice of said Court at Dedham this twenty-fifth day of October, in the year of our Lord, one thousand nine hundred and ninety-three.

THOMAS PATRICK HUGHES
Register of Probate
11/24/93

LEGAL NOTICE

COMMONWEALTH OF MASSACHUSETTS
THE TRIAL COURT
THE PROBATE AND FAMILY COURT
Norfolk Division
Docket No. 93P2683E1
Estate of JENNY OLSEN NELSON
late of QUINCY
In the County of NORFOLK

NOTICE

A petition has been presented in the above-captioned matter praying that the last will of said decedent be proved and allowed and that RUTH M. KJOSS of QUINCY in the County of NORFOLK be appointed executrix named in the will without surety on the bond.

If you desire to object to the allowance of said petition, you or your attorney should file a written appearance in said Court at Dedham on or before 10:00 in the forenoon on December 22, 1993.

In addition you should file a written statement of objections to the petition, giving the specific grounds therefore, within thirty (30) days after the return day (or such other time as the Court, on motion with notice to the petitioner, may allow) in accordance with Probate Rule 16.

Witness, Robert M. Ford, Esquire, First Justice of said Court at Dedham, this eighth day of November, one thousand nine hundred and ninety-three.

THOMAS PATRICK HUGHES
Register of Probate
11/24/93

LEGAL NOTICE

COMMONWEALTH OF MASSACHUSETTS
THE TRIAL COURT
THE PROBATE AND FAMILY COURT
Norfolk Division
Docket No. 93P270GI

NOTICE OF GUARDIANSHIP of MENTALLY ILL

To MARY LENA COYNE of QUINCY in said County and all persons interested in the estate of MARY LENA COYNE and to the Massachusetts Department of Mental Health, a petition has been presented in the above-captioned matter praying that MERILYN E. JONAITIS of QUINCY in the county of NORFOLK be appointed guardian of mentally ill with surety on the bond.

If you desire to object to the allowance of said petition, you or your attorney must file a written appearance in said Court at Dedham on or before ten o'clock in the forenoon on December 29, 1993.

WITNESS, Robert M. Ford, Esquire, First Justice of said Court at Dedham, this fifteenth day of November, in the year of our Lord one thousand nine hundred and ninety-three.

THOMAS PATRICK HUGHES
Register of Probate
11/24/93

LEGAL NOTICE

COMMONWEALTH OF MASSACHUSETTS
THE TRIAL COURT
PROBATE AND FAMILY COURT DEPARTMENT
Norfolk Division
Docket No. 93C0252-C1

Notice Of Change Of Name

To all persons interested in the petition hereinafter described.

A petition has been presented to said Court by James Feodor Samodelov of 95 Martensen St., Quincy, Norfolk County, 02169, praying that his name by changed as follows:

James Feodor Samodelov to Katie Smith.

If you desire to object thereto you or your attorney should file a written appearance in said Court at Dedham before ten o'clock in the forenoon on the fifteenth day of December, 1993.

Witness, Robert M. Ford, Esquire, First Judge of said Court, this eighteenth day of November, 1993.

THOMAS PATRICK HUGHES
Register of Probate
11/24/93

LEGAL NOTICE

MORTGAGEE'S SALE OF REAL ESTATE

By virtue and in execution of the Power of Sale contained in a certain mortgage given by KEVIN M. McEVOY (the "Mortgagor") to WHITTEMORE MILLS CORPORATION dated December 7, 1988 and recorded at the Norfolk Registry District Document No. 563317 on Certificate of Title No. C194-106 (the "Mortgage") on April 14, 1989 which Mortgage was assigned to RENEE F. RYAN, TRUSTEE OF THE 418 REALTY TRUST dated January 4, 1993 and recorded at the Norfolk Registry District Document No. 648316 on Certificate of Title No. C-194-106 for breach on conditions of said mortgage and for the purpose of foreclosing, will be sold at a Public Auction on THURSDAY, DECEMBER 9, 1993 AT 10:00 A.M. on the mortgaged premises, below described being known and numbered as 21 Linden Street, Unit 418, Wollaston, Norfolk County, Massachusetts, described as follows, to wit:

The Unit known as Unit 418 in Whittemore Mills Condominium in said Quincy, Massachusetts, created by Master Deed dated August 14, 1987 and filed on August 20, 1987 with the Norfolk Registry District of tne Land Court as Document No. 529342 on Certificate of Title No. C-194. The Post Office address of said Condominium is 21 Linden Street, Quincy, Massachusetts 02170. Said Unit is conveyed together with an undivided 1.190% interest in the common areas and incilities of said Condominium subject to and with the benefit of the provisions of said Master Deed hereinabove referred to to be used for residential purposes as more specifically provided in said Master Deed and together with the exclusive right and usement to use parking space no. 83 as shown upon the plans filed with the Master Deed.

Said Unit is laid out as shown on the Unit Plan annexed to the Unit Deed to be recorded just prior hereto which is a copy of a portion of the Plans filed with the Master Deed as amended from time to time and to which is affixed a verified statement in the form provided in Mass. General Laws Chapter 183A, Section 9 and said Unit contains the area shown on said Plan. Said Unit is conveyed with the benefit of and subject to: (a) the provisions of Mass. General Laws Chapter 183A as the same may now or hereafter be amended; (b) said Master Deed of Whittemore Mills Condominium and Amendments thereto; (c) the By-Laws of the Whittemore Mills Condominium Association, Inc. and any Amendments to same and any Rules and Regulations adopted from time to time pursuant thereto; and (d) all matters of record stated or referred to in the Master Deed as completely as if each were fully set forth herein including but not limited to reservations, rights and easements.

The above premises will be sold to all taxes, assessments, and other encumbrances which may constitute a prior lien thereon and will be conveyed subject to any easements, restrictions or record, tendencies and rights of redemption for unpaid federal taxes, if any, as shall notwithstanding this provision constitute valid liens or encumbrances thereon after said sale.

Terms of Sale: Cash, cashier's or certified check in the sum of $10,000.00 as a deposit must be shown at the time and place of the sale in order to qualify as a bidder and will be required to be paid as a deposit by the successful bidder; successful bidder to sign a written Memorandum of Sale upon current funds in thirty (30) days from the date of the sale at the offices of mortgagee's attorney, Levin and Levin, 875 Southern Artery, Quincy, MA 02169, or such other time as may be designated by Mortgagee. Purchaser will be responsible for all closing costs, Massachusetts excise stamps, and all recording fees. The description for the premises contained in said Mortgage shall control in the event of a typographical error in this publication.

Other terms to be announced at the sale.

RENNE F. RYAN,
TRUSTEE of
THE 418 REALTY TRUST
Present Holder of Said Mortgage
By its attorneys,
LEVIN AND LEVIN
875 Southern Artery
Quincy, MA 02169
(617) 471-5700
Land Court Case No. 196279
11/11, 18, 24/93

INVITATION FOR BIDS

INVITATION FOR BIDS
CITY OF QUINCY, MASSACHUSETTS

The Department of Public Works for the City of Quincy, Massachusetts will receive sealed bids for the DEMOLITION/CLEARANCE of the TEAL BUILDING until **10:00 AM local time on December 9, 1993** at the office of the Commissioner of Public Works, 55 Sea Street, Quincy, Massachusetts, 02169 at which time and place all bids will be publicly opened and read aloud. A pre-bid site inspection will be held on **December 3, 1993 at 10 AM local time**, at the Teal Building, 135 Newbury Avenue, Quincy, MA.

The work under this contract consists of removal of the building's content, including hazardous waste materials, the dismantling/demolition of one (1) story steel building, including demolition of concrete slab foundation, grade beams, piling caps and grading with non-organic fill. The work is estimated to cost $35,000.

All work shall be performed in accordance with the Commonwealth of Massachusetts, CMR 780 (State Building Code), CMR 748 (State Plumbing Code), CMR 527 (Electrical Code), as last revised* (*Quincy Zoning Ordinance, Chapter 24) as amended and Quincy Order Fire watches and Rodent Control). All work under this contract shall be completed within thirty (30) calendar days from a Notice to Proceed issued by the City.

The Contract Departments are available beginning November 24, 1993 during the business hours 8:30 AM to 4:30 PM at the Offices of the Commissioner of Public Works, Engineering Division, 55 Sea Street, Quincy, MA 02169. Bidders requesting Contract Documents by mail shall include a non-refundable $15.00, cash or check payable to the City of Quincy, to cover the costs of shipping and handling.

Each bid shall be accompanied by a bid security in the amount of five percent (5%) of the total bid price in the form described in the Instructions to Bidders.

The successful bidder must furnish a one hundred percent (100%) Construction Performance Bond and a one hundred percent (100%) Construction Payment Bond with a surety company acceptable to the City.

All prospective bidders must obtain pre-bid Qualification Certification from the Commonwealth of Massachusetts, Department of Capital Planning and Operations, Contract Regulations Division, 10 Park Plaza, Room 7552, Boston, MA 02116. In addition to CDPO certification, the prospective bidder must hold a City of Quincy Demolition License, prior to bid submittal.

Bidder's attention is called to the conditions of employment to be complied with and the minimum wage rates to be paid under the contract. The bidder may withdraw his/her bid within sixty (60) days after the actual date of the bid opening. This contract, to be awarded as a result of this Advertisement of Bids, is to be funded through the City of Quincy's Community Development Block Grant Program (CDBG), administered through the Department of Planning and Community Development.

The bidding and award of this contract shall be in full compliance with the Massachusetts General Laws, Chapter 30, Section 39M, as last revised. Failure to comply with these requirements may render a proposal non-responsive.

THE CITY RESERVES THE RIGHT TO WAIVE ANY INFORMALITY OR TO REJECT ANY OR ALL BIDS WHEN SUCH AN ACTION IS DEEMED IN THE BEST INTEREST OF THE CITY. NON-RESPONSIVE AND/OR UNBALANCED BIDS MAY BE REJECTED.

Richard H. Meade, Director
Planning and Community Development
David A. Colton, Commissioner
Department of Public Works
11/24/93

CLASSIFIEDS

EVERYBODY'S MARKETPLACE

FOR RENT

HALLS FOR RENT

Newly Renovated
Sons of Italy Social Center
Golden Lion Suite
Capacity - 300
Venetian Room
Capacity - 140
Call 472-5800
TF

HALL FOR RENT

Nickerson Post No. 382
American Legion, Squantum, MA
Handicapped Accessible.
Capacity 90 or less.
Call 328-9824
Monday through Saturday 4-7 pm TF

A NEW HALL

Now under construction on Quarry St., available early 1994 for weddings, showers, meetings, banquets.
QUINCY ELKS
472-2223 TF

HALL FOR RENT

North Quincy K of C Building
5 Hollis Avenue
For information please call
767-0519 TF

2 HALLS FOR RENT

1 suitable for large functions (350+ people); other suited for smaller functions (120 people). Call the George F. Bryan Post
472-6234 12/30

PERSONAL

THANK YOU BLESSED MOTHER

Say 9 Hail Mary's for 9 days, ask for 3 wishes, 1 involving business, and 2 impossible. On the 9th day, publish this article and your wishes will be answered, even though you may not believe it.

N.M.M 11/24

THANK YOU
St. Jude and Sacred Heart of Jesus
for prayers answered
A.D. 11/24

THANK YOU
St. Jude and the Blessed Mother
for prayers answered
p.n.m. 11/24

THANK YOU
Blessed Mother
V.M.G. 12/2

THANK YOU
St. Jude and Sacred Heart of Jesus
for prayers answered
M.V.J. 11/24

THANK YOU GOD

Say 9 Hail Mary's for 9 days, ask for 3 wishes, 1 involving business, and 2 impossible. On the 9th day, publish this article and your wishes will be answered, even though you may not believe it.

C.D. 11/24

THANK YOU GOD

Say 9 Hail Mary's for 9 days, ask for 3 wishes, 1 involving business, and 2 impossible. On the 9th day, publish this article and your wishes will be answered, even though you may not believe it.

M.A.D. 11/24

THANK YOU GOD

Say 9 Hail Mary's for 9 days, ask for 3 wishes, 1 involving business, and 2 impossible. On the 9th day, publish this article and your wishes will be answered, even though you may not believe it.

C.D. 11/24

LEGAL NOTICES

COMMONWEALTH OF MASSACHUSETTS
THE TRIAL COURT
PROBATE AND FAMILY COURT DEPARTMENT
Norfolk Division
Docket No. 88D0049-D1
Summons By Publication
re: modification/contempt
Lyudmila Shugol, Plaintiff
v.
Andrey Andreev,
Defendant

To the above named Defendant:

A complaint has been presented to this Court by the Plaintiff, Lyudmila Shugol, seeking a modification of the judgement of 7/29/88; to enforce the court order of 7/29/88 seeking a contempt judgement.

You are required to serve upon David Ribak, Esq., plaintiff's attorney, whose address is 7 Foster Street, P.O. Box 461, Quincy, MA 02269, your answer on or before the court date December 29th, 1993. If you fail to do so, the court will proceed to the hearing and adjucation of this action. You are also required to file a copy of your answer in the office of the Register of this Court at Dedham.

Witness, Robert M. Ford, Esquire, First Justice of said Court at Dedham, this 28th day of October, 1993.

THOMAS PATRICK HUGHES
Register of Probate Court
11/18, 11/24, 12/2/93

COMMONWEALTH OF MASSACHUSETTS
THE TRIAL COURT
PROBATE AND FAMILY COURT DEPARTMENT
Norfolk Division
Docket No. 93D1162-D1
Summons By Publication
Merian Fisher Norris,
Plaintiff
v.
Charles Nicholas Norris,
Defendant

To the above named Defendant:

A Complaint has been presented to this Court by the Plaintiff, Merian Fisher Norris, seeking a divorce from the Defendant, Charles Nicholas Norris, for irretrievable breakdown of the marriage, pursuant to M.G.L., c. 208, §1B.

You are required to serve upon Thomas N. Brynes, Jr.-plaintiff's attorney-whose address is 350 Hancock Street, Quincy, MA 02171 your answer on or before December 29, 1993. If you fail to do so, the court will proceed to the hearing and adjucation of this action. You are also required to file a copy of your answer in the office of the Register of this Court at Dedham.

Witness, Robert M. Ford, Esquire, First Justice of said Court at Dedham, this 4th day of November, 1993.

THOMAS PATRICK HUGHES
Register of Probate Court
11/18, 11/24, 12/2/93

SERVICES

EXPERT LAMP REPAIR & REWIRING
GRANITE LOCK CO.
472-2177
755 SOUTHERN ARTERY
QUINCY TF

LEGAL NOTICE

COMMONWEALTH OF MASSACHUSETTS
THE TRIAL COURT
THE PROBATE AND FAMILY COURT
Norfolk Division
Docket No. 93P2574E1
Estate of MARY J. SULLIVAN
late of QUINCY
In the County of NORFOLK
NOTICE

A petition has been presented in the above-captioned matter praying that the last will of said decedent be proved and allowed and that FRANCES JOHANNA DONOVAN of QUINCY in the County of NORFOLK be appointed executrix named in the will with surety on the bond.

If you desire to object to the allowance of said petition, you or your attorney should file a written appearance in said Court at Dedham on or before 10:00 in the forenoon on December 8, 1993.

In addition you should file a written statement of objections to the petition, giving the specific grounds therefore, within thirty (30) days after the return day (or such other time as the Court, on motion with notice to the petitioner, may allow) in accordance with Probate Rule 16.

Witness, Robert M. Ford, Esquire, First Justice of said Court at Dedham, this twenty-fifth day of October, one thousand nine hundred and ninety-three.

THOMAS PATRICK HUGHES
Register of Probate
11/24/93

SERVICES

A&T VACUUM

- 19.95 Overhaul Special on any vacuum
- Sewing machine repairing
- VCR repairing and cleaning
- Sharpening (scissors, knives, etc.)
- Oreck XL Vacuums $249
- Electrolux w/power nozzle $199.
- Used vacuums $45 & up

27 Beale St., Wollaston
479-5066 TF

R.J. JOYCE

Interior-Painting-Exterior-Wall Coverings
35 years experience
Call after 5 PM
471-4283 11/25

R. Papkey Painting

Commercial & Residential
Free Estimates
Call Bob
773-1531 1/27

WANTED

HAND TOOLS WANTED

Wood or steel planes. Also, chisels, clamps, tool chests, old hand tools, all trades (machinist, pattern maker, watchmaker, etc.) shop lots. Also, antiquarian books, frames, paintings, crocks, lanterns. Antiques in estate lots.
1-617-558-3839 TF

FOR SALE

PROPANE
20 LB. TANK EXCHANGE
$7.99
WEST QUINCY ONLY
CURRY ACE HARDWARE
472-6250 WEST QUINCY

OPPORTUNITY

BAHAMA CRUISE!

5 days/4 nights, Underbooked! Must Sell! $249/Couple. Limited Tickets. (407) 767-0208 ext. 4625 Mon-Sat 9am-10pm 12/9

SERVICES

PROFESSIONAL REPAIR WINDOWS & SCREENS
CURRY ACE HARDWARE
472-6250 W. QUINCY | 770-7711 N. QUINCY | 848-1616 BRAINTREE

CARPET & UPHOLSTERY CLEANING BY JK&K

My dry foam method results in!!!

- Thorough Cleaning
- Fast Drying - 1-2 Hrs.
- Surprisingly Low Rates

Insured, Free Quotes by Phone
Call Joe Pulera
471-6319 12/9

PRECISION LAMP REPAIR & REWIRING
CURRY ACE HARDWARE
472-6250 W. QUINCY | 770-7711 N. QUINCY | 848-1616 BRAINTREE

BUILDING & REMODELING
Over 25 years experience
HIGHLY COMPETITIVE PRICES
We will customize as you specify. Additions, Kichen & Bathroom, Dormers, Replacement Windows, Decks, All types of Roofing & Siding
We do all and we do it right.
SATISFACTION GUARANTEED
J. JORDAN CONSTRUCTION, INC.
Ma. Reg. #104552
1-800-649-6720 11/25

"THE LIFE OF THE PARTY"

The Purple Dinosaur performs for any occasion

- Balloon Deliveries
- Birthday Parties
- Family Functions
- Store Appearances
- Hospital Visits

Guaranteed Best Prices
Call 847-8957
Pager: 617-226-3725 1/6

SERVICES

Your South Shore Headquarters For

Appliance Service ON ALL MAJOR APPLIANCES

HANCOCK TIRE & APPLIANCE
115 Franklin St., So. Quincy
472-1710
TF

YARD WORK CO.

- Reliable Lawn Mowing Service
- Expert Bush & Hedge Trimming
- Yard Cleanup
- Fertilize Lawn
- Other Work-Ask

Experienced
FREE Estimate
Call Bill Fielding
471-6124 TF

W.F. ALLEN

Custom Cabinetmaker
Over 30 years experience
617-328-9048
Kitchens - Display Cases - Redsurfacing - Wall Units - Store Fixtures - Counter Tops
We also repair antique furniture 12/4

INSTRUCTION

TUTOR

Individualized for children and adults. Specializing in Reading, Spelling & Writing. Experienced teacher.
Call Linda 472-5119 11/24

TUTORING

Strategies for study and taking tests. Organizational skills. Early and Intermediate reading/literacy. Experienced with ADD. Certified Reading Teacher. Registered with Learning Disabilities Network.
Call 471-7926 12/2

INDEX

- ☐ Services
- ☐ For Sale
- ☐ Autos
- ☐ Boats
- ☐ For Rent
- ☐ Wanted
- ☐ Help Wanted
- ☐ Pets, Livestock
- ☐ Lost and Found
- ☐ Real Estate For Sale
- ☐ Real Estate Wanted
- ☐ Miscellaneous
- ☐ Work Wanted
- ☐ Antiques
- ☐ Coins & Stamps
- ☐ Rest Homes
- ☐ Instruction
- ☐ Day Care
- ☐ Personal
- ☐ Electrical & Appliances

The Quincy Sun

MAIL TO: THE QUINCY SUN, 1372 Hancock St., Quincy, MA 02169
PAYABLE IN ADVANCE. Payment must accompany order.

RATES

1 WEEK	☐ $5.00 for one insertion, up to 20 words, 10¢ for each additional word.
3-7 WEEKS	☐ $4.80 per insertion up to 20 words for 3-7 insertions of the same ad 10¢ each additional word.
8-12 WEEKS	☐ $4.30 per insertion up to 20 words for 8-12 insertions of the same ad, 10¢ more each additional word.
13 WEEKS OR MORE	☐ $4.00 per insertion up to 20 words for 13 or more insertions of the same ad, 10¢ each additional word.

☐ Enclosed is $_____ for the following ad to run _____ weeks in The Quincy Sun

COPY:_____

_____

_____

_____

NO REFUND WILL BE MADE AT THIS CONTRACT RATE IN THE EVENT OF CANCELLATION.
DEADLINE: MONDAY, 5:00 P.M. PLEASE INCLUDE YOUR PHONE NUMBER IN AD.

Holiday Greetings!

Blackwood Pharmacy Medical Supply

Bonnie Seely B.S. R.Ph. 663 Hancock St. Quincy, MA 02170

MasterCard VISA

We accept over 100 major insurance plans with fast service, low prices and FREE DELIVERY to all of Quincy and Milton !

Tel. 471-3300

Russell Stover Candies giftwrapped **10% off**

20% off All Gift Wrap, Cards and Bows!

Fashion Johnny's
Comfort Collection By SALK
with accesible velcro or snap closures
$13.25 - $21.95
Styles For Men And Women

Gift Certificates Available

Pride Health Care Inc. ...The Lift People
Lift Chair
Also Fully Reclines!
SALE $599.00
(Reg. Price $799.00)
available in 6 fabric selections
offer expires Dec. 31, 1993

Relieve Back Pain!
Cushions Designed For Home,Car or Office.
20% off (with this ad)

AIRCAST INCORPORATED
Braces For Ankle Or Elbow
10% off (with this ad)

ACE
Knee Brace
Sale Price
$9.99
with open patella

ABLEWARE
15% OFF
Our Complete Line Of Ableware Rehabilitation Aids And Convalescent Supplies !
Sock Aid
Designed for those with difficulty bending. Insert foot, pull up with little effort.

Sunmark
Cool Mist Humidfier
1 1/2 gallon capacity
SALE PRICE
$19.95

Digital Blood Pressure Kit
Marshall 80
Sale Price
$46.00

Bath Safety Gifts
Gifts that keep giving throughout the year...
Adjustable Height Bath Bench
Bath Security Rail
20% off (with this ad)

Hydrocollator
Moist Heat Steam Pack.
Different Sizes And Styles For Back, Neck, Wrist And Shoulder.
10% off (with this ad)

SPENCO
Everyday Replacement Insoles
Cushion
Impact
Returns
Energy
SALE
$11.99

Shower Time™
DELUXE HAND HELD SHOWER MASSAGE
By MEDICS
SALE
$24.95
Model XL-600
Invigorating Massage Action

Disposable Instant Cold Pac
Hot/Cold Pac Reusable And Durable
15% off (with this ad)

Custom Fit Surgical Stockings
JOBST
Call Us For Your Next Fitting!
Bring This Ad For 10% OFF

Pill Organizer
Organizes Medication Administration.
Sale
$7.95

We Carry A Complete Line Of Hospital Equipment
Home Health Care Products
Sports Medicine Supplies

Sale Prices And Discount Offers Expire Dec. 1st 1993 And Cannot Be Combined With Other Offers

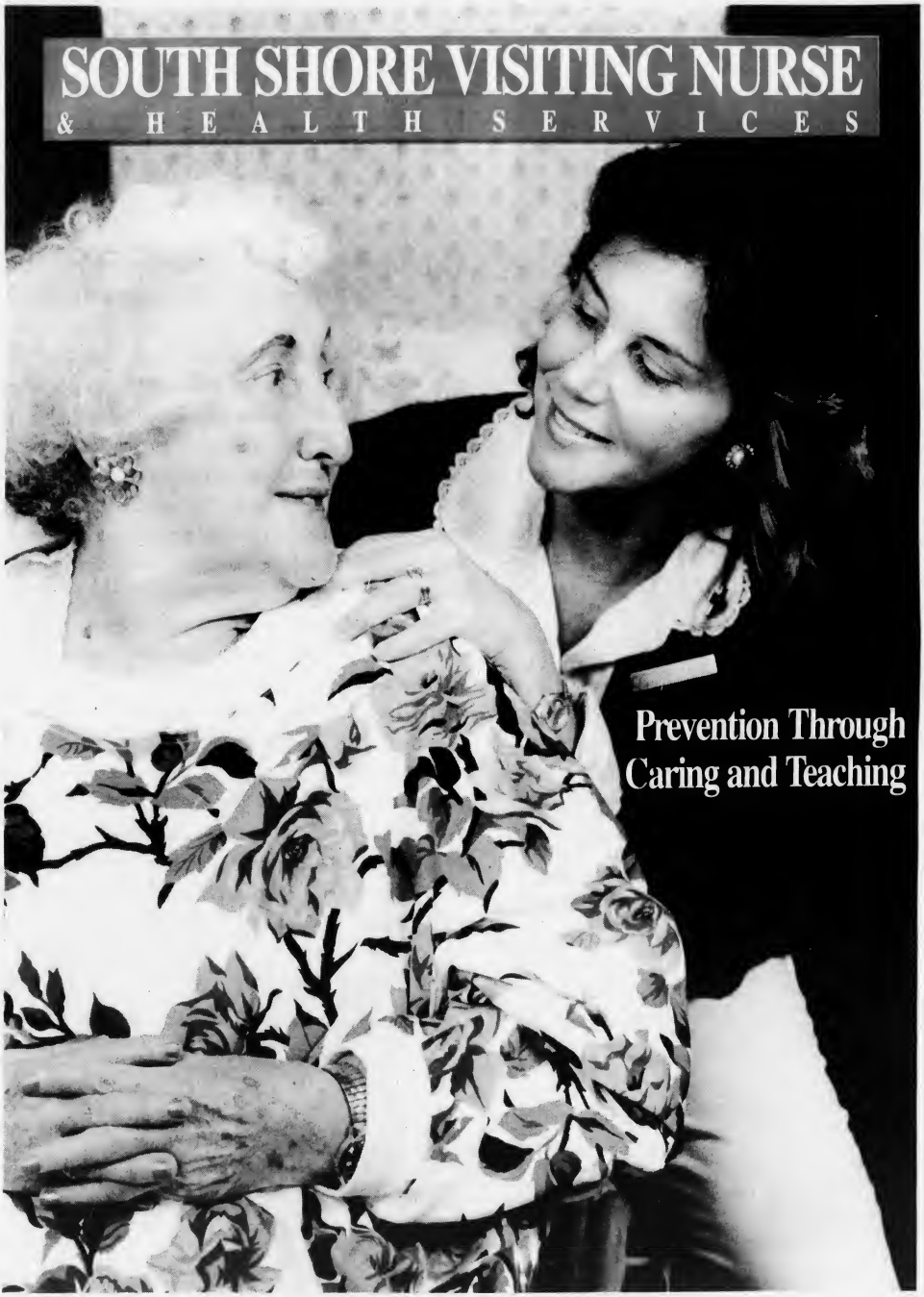

VNA of the South Shore • Hospice of the South Shore • Home & Health Resources of the South Shore • Main Street Pharmacy

Affiliated with South Shore Hospital

Preventing Childhood Illness
Keeping South Shore children healthy is a goal of South Shore Visiting Nurse & Health Services. In Holbrook, parents can bring their children to one of our well child clinics, where our nurses and a physician provide physical examinations, tuberculosis screenings, immunizations and hepatitis-B vaccines. Here, Karen Touzos, RN, checks the temperature of Holbrook resident Joseph Acker.

PREVENTION

With health care reform the byword of the day, we couldn't agree more that preventing illness is as important as dealing with it head-on.

At South Shore Visiting Nurse & Health Services, that's how we've approached health care for years — since 1911, in fact, when we were known as the Braintree Friendly Aid Society.

For more than 80 years, our services have ranged from treating illness in people's homes to teaching patients and their families how to get better, live healthier and prevent further complications. When our staff members walk into patients' homes or out into the community, they are stepping into the role of educator as well as healer and helper.

Ours is a straightforward mission, one that has never wavered despite health care's many changes. We know all about change. Through the years, we've made sure the specialized services patients need are available in their homes through the development of specialized nursing care teams.

Our role in the community is also one of prevention and education. For example, for children we regularly provide physical examinations, tuberculosis screenings and immunizations at our well-child clinics. Our Morning Mile walking program at Hanover Mall helps seniors enjoy the healthy benefits of walking. Other community services include blood pressure and cholesterol screenings, community education seminars on violence in the schools, cardiac management and stress programs.

Teaching Proper Medication
Can I take this medication with that one? Is it all right if I eat immediately before I take this pill? Home health care patients often take a multiplicity of medications prescribed by different health care providers — and remembering the proper dosages and times to take them can be overwhelming. Nurses like Patricia Farrell, RN, take the time to educate patients about their medications, as in this instance with William Gear of Braintree. Our nurses make sure patients understand the safe, proper way to use their medications to maximum benefit, preventing patient worry and possible accidental misuse.

Teaching About Life
Enjoying friendly conversation and walking around the back yard is good medicine for Hospice patient Buddy Grund, seen here with Bennett Hill, RN. Hospice provides pain and symptom management to terminally ill patients, and seeks to make the last days at home with their families as comfortable as possible. Although Hospice can't prevent a family's eventual loss, it can teach the family how to make the remaining days together as meaningful as possible.

Through Home Health Education and Services

And our AIDS caregivers support group helps individuals cope with the obligations of caring for someone with AIDS.

Helping people faced with catastrophic illness is also the mission of Hospice of the South Shore, our comprehensive program of care for terminally ill patients and their families. Hospice helps patients and families cope with pain — physical and emotional — by supporting families as they help their loved ones live their lives as fully as possible, and also through bereavement support for children and adults. Bereavement support continues for up to one year following the loss.

We also founded Home & Health Resources to provide care not covered by insurance. Services, which range from nursing care to household management, prevent costly stays in nursing homes and other institutions while also helping family members cope with their responsibilities. A special program for new mothers accommodates today's hectic and demanding lifestyle.

This past year Main Street Pharmacy in South Weymouth became part of our family of services. Our pharmacists are happy to answer questions about medications, respiratory therapy services and other medical equipment.

Now with more than 600 employees, SSVN&HS is one of the largest home health agencies in Massachusetts. We will make more than 250,000 home visits in 1993, or 1,050 visits each day — never dispensing a pound of cure where an ounce of prevention will do.

Preventing the Flu
The flu season hit early and hard this year, but many area residents have been spared by attending one of our flu shot clinics. Violet Fries of Holbrook seemed relaxed when she received her shot from Arnold Goldberg, MD, at a recent clinic as Blanid Regan, RN, looked on.

Monitoring Infant Health
Vanessa Thompson and two-month-old son Vaughn know how SSVN&HS nurses make a difference to young families. Maternal health nurses, such as Marianne Moore, RN, regularly visit new mothers and their infants who are born prematurely or are ill to monitor babies' heart rates, breathing, temperatures and general health. Nurses are also an important resource for new mothers who have questions about their babies' health or need advice on parenting. By making these visits in the home, we help keep young families together and prevent infants from being hospitalized unnecessarily

Preventing Further Injury, Teaching Recovery
Elise Ahearn of Weymouth, 78, suffers from severe osteoarthritis of her left knee. Her condition made walking so difficult that she fell several times in her home. After Elise had an operation for her condition and came into the care of rehabilitation nurse Donna Cogswell, CRRN, things took a turn for the better. Donna assessed Elise's home and provided her with special equipment such as a new wheelchair, a walker and a lift to help her get in and out of bed easily and safely. Now Elise confidently moves about in her own home.

Educating Consumers
Answering customers' questions about their medications is just one service pharmacist Nate Sides, RPH, provides on a daily basis. Nate manages the Main Street Pharmacy at 780 Main Street, South Weymouth, an affiliate of SSVN&HS. The Main Street Pharmacy provides prescriptions and durable medical equipment, such as wheelchairs, to customers — and even delivers prescriptions to patients' homes.

November 25, 1993

Dear Neighbor,

It has been encouraging to hear the rhetoric on health care reform issues that emphasize home care and health promotion and prevention. Health prevention and promotion have been hallmarks of our home health services since 1911. Home care promotes independence and healthy lives — it always has.

In the 1920s it may have been castor oil and nutrition. Today it is rehabilitation exercise, nutrition and medication management. As much as anyone in the health care system, home health providers have had to teach their patients how to cope with illness and be independent so they, the patients, can function in their home environments.

Home care by its very nature has had to be holistic and take care of not only the patient's disease, but the patient's ability to live at home. It would be gratifying if health care reform moves beyond rhetoric and actually expands health prevention and home care.

South Shore Visiting Nurse & Health Services continues to grow to meet our communities' home health care needs. The demands of taking care of patients in their homes are increasing. We continue to struggle with an outdated payment system that rewards those who make the most visits rather than those who take care of the patient and help them to become independent, not dependent.

It has been a struggle to continue to fulfill the ever-increasing needs and demands of our patients while saddled with a restrictive payment system. In particular, Medicaid has caused us considerable financial difficulty. It seems ironic that we who care for the most Medicaid patients are the least financially rewarded of all Medicaid providers. We survive only because of the support of South Shore Health and Educational Foundation (an affiliate of South Shore Hospital), United Way of Massachusetts Bay, and, most of all, the many businesses and individuals in our community who support us.

We're reaching you through your local newspaper to honor the memory of the more than 800 individuals in whose names donations were made to our agency this past year.

Thank you for your continued support. We are here for you because you are there for us.

Sincerely,

Stephen D. Marini
Chairman, Board of Directors

George B. Laban
President/CEO

Communities We Serve

South Shore Visiting Nurse & Health Services cares for residents of the South Shore communities of Braintree, Cohasset, Hanover, Hingham, Holbrook, Hull, Marshfield, Milton, Norwell, Pembroke, Quincy, Randolph, Rockland, Scituate and Weymouth.

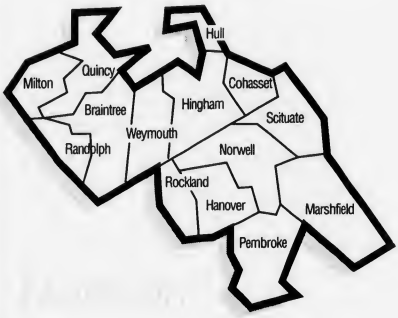

As a not-for-profit agency, SSVN&HS is governed by a community-based board of volunteer directors. They are our eyes and ears in the communities we serve, to assure that we are listening and responding to local health care needs. Under their guidance and direction, SSVN&HS is able to keep a steady course in an increasingly dynamic health care environment.

Betty Allen, Rockland
Richard Aubut, Dedham
Paul Baharian, Weymouth
Robert Briggs, Holbrook
John Burns, Sudbury
Jane Carr, Hingham
Arthur Connelly, Weymouth
Thomas Fisher, Randolph
David Forrester, Marshfield
Sherry Johnson, Hingham
Barbara Kern, Cohasset
George Laban, Norwell
Richard Landry, Norwell
Stephen Marini, Braintree
Muriel Oakman, Braintree
Donald Olson, Braintree
Grace Pantano, Norwell
Patricia Pomerleau, Boston
William Schlag, Scituate
William Stanton, Marshfield
Arthur Stavris, Hingham
George Sullivan, Randolph
Marvin Watts, Hingham

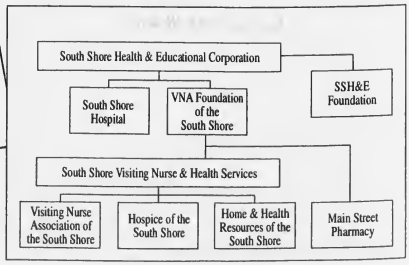

Thank You, Volunteers

Whether they provide companionship to patients in their homes, assist in special events and fundraisers, help at health screenings for children or offer support in our offices, volunteers help us care for a growing number of patients. In 1993, volunteers donated more than 11,000 hours to the agency. They come from a variety of backgrounds — retired professionals, high school students and even individuals who are employed but wish to give their time to others. We thank them for their commitment and dedication to the agency, and most important, to our patients.

Josephine Alba, Randolph
Dorothy Allan, Scituate
May Allison, Quincy
Nancy Ames, Weymouth
Cheryl Ardini, Hanover
Leslie Ashfield, Quincy
Eleanor Balantine, Hingham
Sally Belcher, Braintree
Cheryl Bennett, Randolph
Cheryl Blake, Weymouth
Dominic Bonanno, Scituate
Dan Boyle, Weymouth
Pat Brennan, Cohasset
Elizabeth Bridges, Hingham
Brian Cahalin, Scituate
Julie Carchedi, Mansfield
Marge Caron
Lori Carron, Braintree
Alan Carr, Hingham
Jane Carr, Hingham
James Cassidy
Everett Chase, Hanover
Carla Cheesebrough, Scituate
Marie Christenson, Hanover
Barbara Clary, Scituate
Joe Cole, Hull
Janice Conlin, Scituate
Nina Constantindes, Scituate
Melanie Cook, Quincy
Maryanne Copobianco,
Karen Corriveau, Randolph
Tracey Coyle, Kingston
Alice Crest
Audrey Elene Crow, Hingham
Elaine Crowley, Weymouth
Denise Crowley, Randolph
Marge Curran, Braintree
Laura daSilva, Weymouth
Louis DeFeo, Braintree
Levena DeGennaro, Braintree
Fran DeLorenzo, Weymouth
Julie Dempsey, Marshfield
Diane DeVellco, Quincy
Stephen Dever, Quincy
Lisa Dinda, Hanover
Julie Donoghue, Randolph
Carol Donovan, Braintree
Mary Dougherty, Cohasset
Jean Doyle, Norwood
Barbara Drew, Scituate
Judy Earle, Scituate
Barbara Ells, Weymouth
Linda Ellis, Whitman
Sandy Elmer, Hingham
Paula Elsmore, Scituate
Dorothy Elsner
David Emerson, Weymouth
Carol Estes
Andy Felix, Kingston
Barbara Ferguson, Quincy
Sharon Fernandes, Scituate
Chris Ferrara, Quincy
Tom Fisher, Randolph
James Fitzgerald, Hingham
Florine Flynn, Quincy
Laureen Ford, Hull
Margery Frye, Marshfield
Belva Furlong, Weymouth
Barbara Gaedtke, Pembroke
Leroy Gardner, Rockland
Madeline Gardner, Rockland
Phyllis Gardner, Rockland
Greg Gerrish, Quincy
Barbara Geyer, Scituate
Margaret Gifford, Rockland
Nancy Glynn, Scituate
Robert Glynn, Scituate
Alia Goins
Nancy Graham, Weymouth
Barbara Green, Cohasset
Donald Griffin, Quincy
Carol Grundstrom
Christine Grundy, Quincy
Corrine Guay
Patricia Hackerer
Pat Halliday, Rockland
Doris Hastie, Scituate
Ann Helbock, Cohasset
Ollie Hodgkins, Quincy
Peg Hoffman, N. Easton
Karen Holland, Marshfield
Mary Ellen Holt, Hingham
Karen Hunt
Winnie Hutchins, Weymouth
Ann Jasper, Rockland
Joseph Jockman, Holbrook
Margaret Johnson, Marshfield
Myrna Jordan, Braintree
Joyce Kay, Scituate
Jeannine Kellaway, Norwell
Georgana Kelliher, Rockland
Jessica Kelly, Norwell
Pat Kelly, Norwell
William Kelley, Hanover
Sandra Kent, Cohasset
Francina Kern, Scituate
Charlotte Kotzen, Weymouth
Mia Kusumadilaga, Hingham
Pamela Lapham, Hingham
Amy Lawlor, Quincy
Michelle LeCroix, Randolph
Bernie Ledbath
Bernie Ledbetter, Quincy
Justine Lewis-Berry, Quincy
Phyllis Loschiavo, Weymouth
Joanne Luczka, Scituate
Agnes Lynch, Holbrook
Kathy MacAleese, Weymouth
Susan Maffie, Quincy
Ellen Maguire, Randolph
John Mariarty, Holbrook
Marion Marsh, Hingham
Dorothy Matthew, Pembroke
Dorothy McCann, Marshfield
Jackie McCann, Rockland
Lorraine McCann, Rockland
Ethel McClelland, Quincy
Coln McDevitt
Carol McDonald, Rockland
Lillian McElaney, Braintree
Helen McGeough, Weymouth
Barbara McGill, Scituate
Kim McGuinness, Stoughton
Traci McGuinness, Stoughton
Bea McHale, Hull
Josephine McKay, Weymouth
Bill McKinney, Weymouth
Mary McKinney, Scituate
Sylvia Mekler, Quincy
Lori Merliss, Cohasset
Peg Miller, Scituate
John Moriarty
Meredith Moses, Norwell
Thomas Moses, Quincy
Allison Moskow, Cohasset
Beverly Murphy, Scituate
Ann Nolan
Josephine "Teddy" O'Connell, Randolph
David Odess, Randolph
Shirley O'Donnel, Marshfield
Maureen O'Sullivan, Randolph
Ruth Panepinto, Braintree
Susan Panepinto, Hanover
Mildred Parks, Rockland
Elizabeth Parrillo, Hingham
Teresa Patrician, Rockland
Anne Peirce, Quincy
Mary Perrotta, Pembroke
Susan Perry, Norwell
Silas Porter, Quincy
Evelyn Pugsley, Braintree
Polly Pyne, Scituate
Margaret Quigg, Quincy
Barbara Quinn, Quincy
Jean Railton, Hingham
Daniel Ramsay, Norwell
Rita Reddy, Weymouth
Susan Reilly, Braintree
Joseph Resendes, Scituate
Guido Risi, Scituate
Lois Risi, Scituate
Maura Robie, Weymouth
William Ross, Scituate
Mae Roth, Scituate
Susan Rowell, Weymouth
Margaret Rundquist, Quincy
Carolyn Ryan, Braintree
Ann Ryerson, Pembroke
Fran Sargent, Hingham
Marilyn Sattin, Randolph
Paula Saunders, Scituate
George Scribner, Weymouth
Darrlyn Searle, Randolph
Peggy Slade, Marshfield
Scooter Slade, Marshfield
Elaine Smea, Hanover
Daphne Smith, Hingham
Laura Snow, Randolph
Bob Snowber, Hingham
Terry Snow Defilippo, Scituate
Irving Spector, Randolph
Maureen Staples, Hingham
Geri Stein, Hingham
Elizabeth Stokes, Hingham
George Sullivan, Randolph
Ruby Sullivan, Braintree
Michelle Taylor, Quincy
James Thomas, Quincy
Robin Thomas, Weymouth
Greer Tocci-Coch, Weymouth
Linda Tomasi, Scituate
Chuck Usher, Quincy
June Vitagliano, Braintree
Sue Waldrin, Norwell
Christopher Walsh, Randolph
Joan Ward, Randolph
John Ward, Randolph
Bob Waterhand
Barbara Watts, Hingham
Bud Watts, Hingham
Hank Welch, Holbrook
Lyn Wey, Hingham
Astrid Wiedman, Braintree
Christine Winchester, Weymouth
Geoff Youngman, Weymouth
Rena Zeller, Hingham
Nancy Zerfoss, Weymouth

We have tried to make the lists appearing in this insert accurate. If we have misspelled or omitted a name, we apologize.

Want to Volunteer?

South Shore Visiting Nurse & Health Services has many volunteer opportunities. Volunteering is a great way to stay active, stay young, meet new people and give back to the community. If any of the following job descriptions interests you, please clip this coupon and mail it to **Volunteer Opportunities, South Shore Visiting Nurse & Health Services, 100 Bay State Drive, Braintree, MA 02184-9060.**

— Volunteers who assist SSVN&HS employees with general office help. This includes filing, typing, data entry, telephone work and other miscellaneous office tasks at the Braintree and Hanover offices.

– Volunteers who visit patients in their homes to provide companionship and allow family caregivers to take a break from their duties.

– Volunteers who help with local health fairs and events such as The Morning Mile Program and Hospice of the South Shore Mall Walk.

– Individuals who are specially trained to support terminally ill patients and their families.

– Volunteers who help families deal with the loss of a loved one.

❑ ***I'd like to volunteer for either VNA of the South Shore or Hospice of the South Shore. Please contact me.***

Name_____

Street _____

Town, State, ZIP_____

Phone _____

Please return to: **Volunteer Opportunities, South Shore Visiting Nurse & Health Services, 100 Bay State Drive, Braintree, MA 02184-9060.**

A Dedicated Workforce

South Shore Visiting Nurse & Health Services is more than highly technical services and programs; it is highly experienced people. Our employees are just as passionate about caring, one-to-one relationships as were community nurses of the early 1900s. Many of them are your neighbors and friends. We thank them for their service, and congratulate the following who achieved personal milestones this past year:

Braintree
Carolyn Brewer, 10 years
Barbara Dooley, 5 years
Suzanne Fantasia, 5 years
Eileen Graziano, 10 years
Margaret Joyce, 10 years
Martha Zuber, 5 years

Canton
Mary Fitzgerald, 5 years

Carver
Maureen Demers, 5 years

Duxbury
Rosemary Parkman, 5 years
Jennifer Pritchard, 5 years

Hanover
Dorothy Morante, 5 years

Hanson
Kathleen Maitland, 15 years

Hull
Karen Ganimian, 5 years
Kathleen Hollingshead, 5 years
Kathleen O'Neil, 5 years
Catherine Reilly, 5 years

Marshfield
Elizabeth Ennis, 5 years
Eileen Huie, 5 years
Kay Kellen, 15 years

Norwell
Jacqueline Crossen-Sills, 5 years
Geraldine Kaslauskas, 10 years

Pembroke
Mary Larkin, 20 years

Quincy
Karen White, 5 years
Marie Zamperini, 5 years

Randolph
Shari Feldman, 5 years
Christine Hanley, 5 years
Vivienne Maloof, 10 years
Doris Martin, 10 years
JoAn Sullivan, 10 years

Rockland
Norma Jasper, 10 years
Barbara Machaby, 10 years
Marie Sansone, 5 years

Scituate
Margaret Davis, 10 years
Karen Freeman-Reilly, 5 years
Catherine Seaton, 5 years

Stoughton
Anna McGuinness, 5 years

Walpole
Carol Minkwitz, 5 years

Weymouth
Phyllis Collier, 10 years
Mary Ann Cosgray, 10 years
Denise Eacobacci, 5 years
Lauren Ells, 5 years
Patricia Moore, 5 years
Sandra Moores, 5 years

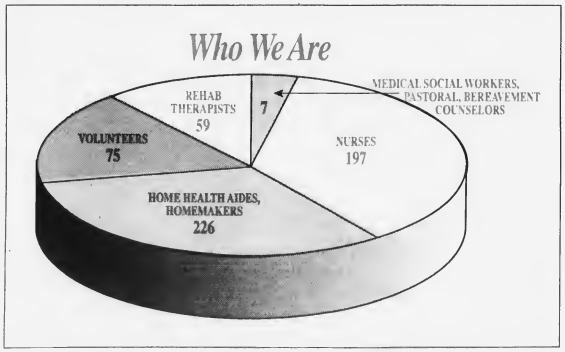

A Winning Team
Our managers guide our staff in providing quality home health care services and assure we are providing the types of services which benefit our patients most. Clinical supervisors such as (l-r) Nancy Vincent, nursing supervisor, and Kay Kellen, director of nursing, meet on a weekly basis to discuss patient care and find better ways of meeting patients' needs.

Thank You

Thank you to our long-time friends, President's Club members and Hospice of the South Shore Mall Walk sponsors:

Mr. & Mrs. William Allen, Jr.
Alvin Hollis & Co.
Anderson, Inc.
Anonymous
Paul Baharian
Bank of Braintree
The Barker Tavern
A.E. Barnes
Isabelle M. Barra
Bay State Metal Products
Bradlees
Brady Enterprises, Inc.
Braintree Cooperative Bank
Braintree Fire Fighters Association
Braintree Insurance Agency, Inc.
Braintree Rug Company
Harold C. Brooks Foundation
Marjorie Bryant
Building #19
Burgin Platner & Co., Inc.
Camelot Apartments
Carey-Neville Associates
Jane & Alan Carr
Christy Mihos, Christy's
Cohasset Savings Bank
Daniel H. Clancy Funeral Home
The Colonial Group
Colonial Mutual Funds
Colpitts Travel of Milton
Mrs. A. Werk Cook
The Cooperative Bank
Mildred Cotton
Paul Cullinane
George E. Curtis Trust
Cushing Associates
The DelVecchio Family
Arthur L. Doody Insurance Agency, Inc.
Thomas F. Draper
D.R.L. Associates, Inc.
Electro Switch Corporation
Gale Associates
Joan Gatturna
W.R. Grace
The Grace Foundation
Grass Instrument Company
Howard A. Grey
Frederick Hains, DDS
Hanover Mall Merchants Association
Hingham Centre Ltd.
Hingham Congregational Church
Hub Forwarding Company
Hull Co-Operative Bank
I.G. Marston Company
In Memory of George Proodian
Jon/Beau, Inc.
Charles J. Kelley
Keohane Funeral Home, Inc.
Leahy and Richardson
Leo & Walt's Sunoco
John N. McAuley
Arthur H. McGibbon
McNeil-Hayes Development Company
Grace McNulty
James Meketa Associates, Inc.
Mentor O & O
F.X. Messina Enterprises
Milton Machine Corp.
Municipal Computer Services
Mutual Services, Inc.
New Balance
Nutter, McClennen & Fish
Olden's Pharmacy
Justine M. Palmieri
Peiser's
Pharmaceutics, Inc.
J.M. Perrone Company, Inc.
John J. Prudente Insurance Agency
Quincy Savings Bank
Quincy Telemessaging Applications & Services
Gerald T. Reilly & Company
Steven Richmond
Ernest A. Richardson Funeral Home
John W. Rogers
Rotary Club of Quincy
Frank I. Rounds Company
South Shore Bank
St. Joseph's Church, Quincy
Sedgewick Associates
The Smith Print Inc.
South Shore Surgical Associates
South Weymouth Savings Bank
C. Spirito, Inc.
Stop Glow Car Wash
Sweeney Brothers Home for Funerals
Talbots
Tedeschi Food Shops
Tedeschi Realty Corp.
Unicorn Realty Trust
Weston Reprographics
Weymouth Savings Bank

Memorial Donations

This past year, SSVN&HS received many generous gifts in memory or in honor of a friend or relative. We sincerely thank the thousands of contributors who paid tribute to the following individuals:

Mary Abbate
Samuel Abraham
Florence Adams
Rita H. Adams
Harold W. Adams, Jr.
Frank Adragna
Paul Alba
Wendy Potter Alexander
Elaine E. (Jackie) Allan
Thomas Allen
Esther V. Allen
Lawrence Allen
Myrtle Allen
Ruth C. Allen
Jamelia Alfie
Ruth M. Ames
Edward J. Amrock
Arthur Anderson
Mr. & Mrs. A. W. Anderson
Phyllis Anderson
James H. Andrew
Bernard R. Andrews
Ralph Antonetti
Donald Archibald
Dorothy Archibald
Helen E. Ardagna
Christine Arthur
James P. Ashe
Ruth A. Atwater
Walter A. Avery
Sandra G. Ayles
Edward F. Baker, Sr.
John W. Baldwin
Janet Barba
Daniel Barbiere
Edna Barbiere
John Barbuto
Pauline Barends
James Barker
Catherine Barrett
Francis E. Barrett
Henry J. Barry
Louise M. Bartlett
Esther L. Bates
Anna M. Bean
John Bearne, Sr.
Elsa Becker
Ernest G. Becker
Mrs. Charles Becker
Florence Belyea
Francis J. Benjamin
Edward H. Benjaminsen, Sr.
Richard Bennett
Edna M. Benotti
Florence Benson
Marguerite G. Bernache
G. Leo Bessette
Sumner F. Bickford
William R. Billings
Joseph G. Bird
Lawrence M. Bleakley, Sr.
Rose Block
Gordon E. Bolinder
Caroline Bonani
Henry Bonani
Lawrence E. Bonomi, Sr.
Dorothy Bopp
Maryann Boucher
Robert S. Boudreau
Florence Bougault
Dorothy E. Bowen
David A. Bower
Lester T. Bowie
Phyllis A. Bowie
Ruth E. Bowles
Thomas Joseph Boyle
John J. Bracken
Chester Bragg
Beatrice Branting
Elizabeth Brazas
Catherine E. Breen
John Breining
Lucia Bridges
Lucy Briggs
Nancy J. Briggs
Mary E. Broderick
Harold Brooks
Angie L. Brown
Beatrice Brown
David S. Brown
Elmyde Brown
Evelyn M. Brown
Marguerite J. Brown
Alfred P. Bruni
Marion Brusinski
Joseph S. Bruzzese
Henry A. Buba
James C. Buchanan
Joseph R. Bunnell, Sr.
Emmett C. Burke
Katherine M. Burke
Mary A. Burke
Hilda Burns
Maty M. Burns
Josephine M. Butt
Marjorie L. Bye
Edward P. Byrne
Helen E. Byrne
George E. Caine
Louis Calderone

Walter L. Caldwell
William J. Callahan
Margaret M. Campbell
Monica Campbell
Florentino M. Campitelli
Jennie Cannizzaro
Lucy Cantara
Anthony Cappola
Clarence W. Carlson
Dorothy Carmody
James Carroll
Virginia Carroll
Marjorie D. Carvalho
Margaret Casey
Domenica Cavallaro
Ellen M. (Ellie) Cavallini
Winifred G. Celino
Loraine Cerdoza
Vincent F. Chaisson
Jack Chapman
Edward E. Charron
Raymond M. Chase
Lavina (Bee) Cheever
Edward F. Cherry
Louis C. Chinzi
David Chittim
Dorothy Christianson
Margaret R. Ciccolo
Mary Cierus
George Cifelli
Julia A. Ciffe
Ruby Cioffi
Arnold Citron
Maurice B. Clark
Robert Clark
Mary C. Cleveland
Thomas F. Cleveland
Louise Clifford
Mary L. Cluett
Anthony J. Cocozella
Nora A. Coen
Eileen Coffey
Edward W. Colbert
Herbert A. Cole, III
Loretta M. Coleman
Mary M. Coleran
Jean Collett
Eleanor V. Colligan
Mrs. Joseph Collinson
Nora M. Condon
Edward P. Connerney
Robert E. Connolly
Francis G. Connors
Gertrude G. Conroy
Mary L. Conway
James P. Cook
Thomas Cook
Joyce Cooksey
Emily Correnti
Helen A. Cosman
Thomas A. Costa
Henry Costello
Paul Coty, Jr.
Mildred M. Couillard
Shirley Coulter
Willlam Covitz
Mark F. Crehan
Dorothy Croke
Audrey R. Crosby
Maryanne McDonough Crosby
G. Robert Croteau
John B. Crowe
Catherine D. Crowley
Elizabeth Ann Crowley
Helen Crowley
Marie R. Crowther
Anthony R. Cugno
Elizabeth R. Cunningham
Bradford T. Curran
Edmond T. Curtin
Gertrude Curtin
George E. Curtis
June Cutcomb
Rocco D'Acci
Rosina D'Acci
Alexander R. D'Amato
Thomas Daley
Michael Daniels
Kathryn Davenport
Tolman Davenport
Wesley J. Davey
Rae Fisch Davidson
Angeline Davis
Helen G. Davis
Richard H. Davis
William J. Davis
Mrs. DeAngelis
Katherine D. DeBard
Helen Gertrude Deery
Dorothy A. DeFilippo
Steven J. DeGennaro
Mary Delgreco
Rita DelTufo
Philomenis DeLuca
Joseph A. DeMontigney, Jr.
Eileen G. Dempsey
Rene Nina Dennis
Ralph E. DePari
Mildred DesChamplain
Bob Deschenes

Ralph DeVito
Michael J. Diauto, Sr.
Angelo DiGaitano
Domenick D. DiLeo
Clido M. Dilillo
Edward T. Dinan
Lena DiNicola
Maria DiSciullo
Vincent DiSciullo
Yolanda DiTommaso
Fred C. Dolan
Joan B. Donaher
Anna Donahue
Barbara Donovan
Charles V. Donovan
John W. Donovan
Robert Donovan
Margaret F. Dooley
Francis S. Doucette
Joan Down
Sara D. Downey
Albert A. Doyle
Teresa Doyle
Marcia F. Drinan
Hilda C. Duca
Henry Ducey
Albert L. Dulman
Jeannette Dulong
John A. Duncan, Sr.
John F. Dunn
Annette W. Duran
Rosetta M. Duval
Stephen M. Duval
Barbara Ann Dwyer
Howard Eastman
Ethyl Edwards
Roberta Ecoff
William K. English
Bernice Epple
John T. Erlandson
Robert Ernst
Johnathan Evans
Maurice B. Evans
John R. Ezold
Hugo Fabrizio
Eleanor A. Fahey
Francis Fahey
Helen K. Falconer
Patricia M. Falla
Nicholas Falletti
Ed Fallon
Bob Fanning
Frances Fanning
James W. Farrell
Pauline Farrington
Mary P. Farrow
Evelyn V. Fay
Lila M. Fee
Florence N. Fenelon
Anthony Ferraro
Lesley A. Ferreira
Dominic Ferrisi
Ralph Ferrisi
Helen L. Fidler
Carol H. Field
Ellen Finch
Rae I. Fisch-Davidson
Corinne M. Fish
Evelyn C. Fisher
Barbara Fitzgerald
John F. Flaherty
Suzi L. Flanagan
Charles W. Flanders
Sheila Flannery
Corinne M. Flynn
Edward P. Flynn, Jr.
Julia Anna Fogoli
Joseph J. Fogan
Helen Gallagher
Peter Gallant
Thomas Gallichotti, Sr.
Michael J. Ganem
Helen M. Ganley
Walter Gantley
Edith Gardiner
Arthur J. Gardner
Mary E. Gardner
George W. Garland
Joan C. Garrity
Lillian F. Garrity
Anna Garvey
Thomas Gately

Helen E. Gavin
Robert R. Gay
Emily Geezik
Hazel Genereau
Salvatore J. Gentile
Mary George
Pierina Gheradi
Albert Gibbs
Myron Gifford
Louise Gilbert
Mary A. Gill
Isabell Gilley
Thomas E. Gillis
Mary Gilman
Arthur T. Ginnetty
Anna Giordano
Cindy Godfrey
Robert E. Goggin
Florence M. Goggin, R.N.
Esther Goldman
Michael Goldman
Ida Goodman
Edna L. Goranson
Mary E. Gorman
Anne V. Gould
Ethel M. Lane
Helen Flynn Lane
Doris Lang
Patricia Lang
Mary A. Lanzo
Redmond J. Larner
Sal LaRosa
Frederick Lasko
Jules Lauzonis
Frederick A. Leach, Jr.
Edith S. Leahy
Mildred LeBlanc
Donald F. Legg
Ralph Leonard
Phyllis H. Leslie
Joseph Levin
Marjorie J. Levings
Pat Lewis
Wilfred T Lewis
Geraldine C. Libby
Mary Lind
Judy Lindell
John J. Linskey
Francis J. Lisano
Claire Litchfield
George Livingstone
Shirley A. Logan
Richard Lombard
Elizabeth M. Long
Russell E. Long
Marian LoPresti
Anthony Lorusso
Kevin R. Loughlin
Florence Lovallo
Mildred Lovejoy
Rebecca Lovejoy
Earl L. Lucas
Alice M. Lucier
Edward Lucki
Edwin J. Luoma
John D. M. Luttman-Johnson
Anna Lydon
Ellen Lynch
Gerard F. Gus Lynch
John F. MacAleese
Kenneth A. MacAskill
Marion I. MacDonald
Mr. & Mrs. Rodney MacDonald
Frank T. Mace
Nannie B. MacGlashing
William A. MacGregor
Richard G. MacKay
Charles C. MacPherson, Jr.
Charles A. MacPhetres
Thomas F. Madigan
Elsa Magnuson
George J. Mahanna
Amy Maher
Mary F. Mahoney
Eleanore Maitland
Clare I. Maki
William E. Malone, Sr.
Michael Maloney
Astrid Manson
Ann Marie Marcella
Angelina Marinelli-Serafini
Marie E. Marsden
Walter Marston
Marie Martin
Bernard W. Martin, Jr.
Thomas Maskilliscon
William G. Massey
Marie A. Mauro
Edna I. Matson
Irwin D. Matthew
Eva Mattinson
Kathleen Maxim
Russell T. Mayo, Sr.
Thomas J. McAndrew
John McCarron
Bridget McCarthy
Eleanor M. McCarthy
John McCarthy
Leo McCarthy
Paul J. McCarthy
Walter McCarthy
James S. McCleary
Matthew R. McCluskey, Jr.
Donald McColgan
George E. McCormack
Jeanette McCurdy
Mary E. Betty McDonald
John W. McDonald, Jr.
Delia T. McDonough
John McDonough
Bud McElaney
Ida McEvoy
Mary McGlynn
Ellen McGrath
Evelyn D. McGregor
Donald H. McInnes
Elizabeth E. McInnis

Joseph A. Kelly
Michael Kelly
Walter J. Kelly
William T. Kelly
Gertrude Kenney
Agnes J. Kenny
Josephine Louise Keohan
Francis L. Kiley
Joan Kilroy
Margaret E. Kilroy
Edwin B. Kincaid
George R. King
Blanche Kleber
Jeff Koch
Mary Koerber
Claire A. Kohler
Mary Krsell
Germaine Kusser
Anna Labriola
Donald B. Ladd
Lawrence A. Lamb, Sr.
Laura L. Lambe
Ruth H. Lampke
Philip J. Lamplough
Joseph Landry
Ethel M. Lane
Helen Flynn Lane
Doris Lang
Patricia Lang
Mary A. Lanzo
Redmond J. Larner
Sal LaRosa
Frederick Lasko
Jules Lauzonis
Frederick A. Leach, Jr.
Edith S. Leahy
Mildred LeBlanc
Donald F. Legg
Ralph Leonard
Phyllis H. Leslie
Joseph Levin
Marjorie J. Levings
Pat Lewis
Wilfred T Lewis
Geraldine C. Libby
Mary Lind
Judy Lindell
John J. Linskey
Francis J. Lisano
Claire Litchfield
George Livingstone
Shirley A. Logan
Richard Lombard
Elizabeth M. Long
Russell E. Long
Marian LoPresti
Anthony Lorusso
Kevin R. Loughlin
Florence Lovallo
Mildred Lovejoy
Rebecca Lovejoy
Earl L. Lucas
Alice M. Lucier
Edward Lucki
Edwin J. Luoma
John D. M. Luttman-Johnson
Anna Lydon
Ellen Lynch
Gerard F. Gus Lynch
John F. MacAleese
Kenneth A. MacAskill
Marion I. MacDonald
Mr. & Mrs. Rodney MacDonald
Frank T. Mace
Nannie B. MacGlashing
William A. MacGregor
Richard G. MacKay
Charles C. MacPherson, Jr.
Charles A. MacPhetres
Thomas F. Madigan
Elsa Magnuson
George J. Mahanna
Amy Maher
Mary F. Mahoney
Eleanore Maitland
Clare I. Maki
William E. Malone, Sr.
Michael Maloney
Astrid Manson
Ann Marie Marcella
Angelina Marinelli-Serafini
Marie E. Marsden
Walter Marston
Marie Martin
Bernard W. Martin, Jr.
Thomas Maskilliscon
William G. Massey
Marie A. Mauro
Edna I. Matson
Irwin D. Matthew
Eva Mattinson
Kathleen Maxim
Russell T. Mayo, Sr.
Thomas J. McAndrew
John McCarron
Bridget McCarthy
Eleanor M. McCarthy
John McCarthy
Leo McCarthy
Paul J. McCarthy
Walter McCarthy
James S. McCleary
Matthew R. McCluskey, Jr.
Donald McColgan
George E. McCormack
Jeanette McCurdy
Mary E. Betty McDonald
John W. McDonald, Jr.
Delia T. McDonough
John McDonough
Bud McElaney
Ida McEvoy
Mary McGlynn
Ellen McGrath
Evelyn D. McGregor
Donald H. McInnes
Elizabeth E. McInnis

Doreen McKay
Conrad McKenney
Muriel McKenzie
Bernice E. McKeough-Low
Joseph McLean
Charles D. McLeavy
George A. McLennan
Margaret (Doris) McMorrow
Bernard T. McNamara
John McNamara
Helen McNamee
Henry L. McNulty
Beatrice M. McShane
Antonia Meale
Thomas F. (Frannie) Mee
Agnes Meehan
Robert Meikleham
Mildred Prindle Meloy
Walter C. Melville
Everett P. Merlin
Donald C. Merritt, Jr.
Thomas F. Messenger
Donald Meyer
Rose Micciche
Louise M. Mignosa
Charles P. Mihalonis, Sr.
Nancy Milano
Grace Miller
Joseph Miller
Marion E. Bill Miller
Carol Millet
John Mills
Patrick J. Mitchell
Thomas F. Modegun
Margaret T. Monaco
Amy Moore
Howard Moore
Mary V. Moore
Victor R. Moore
John Moran
Margaret Moran
Flora E. Morash
Ursula Morris
Robert A. Morsali, Sr.
David E. Mortenson
Anna Mullin
Kathryn Murdoch
Eugene J. Murray
Eleanor F. Murphy
Harriet Murphy
Stanley F. Murphy
Donald J. Murray
Dorothy F. Murray
Arthur M. Murray, Jr.
Larry Nahill
Armen H. Nalband
Margaret M. Naples
Josephine Navicky
Marie W. Neary
Carl E. Nelson
Elinor Nelson
Eleanor Newcomb
Sandra Newcomb
Mary Niadzialkowski
Mary Nicholson
Constance S. Nickerson
Harry I. Nickerson
Donald Nilson
Geraldine B. Nista
Richard Noble
Robert M. Noonan
George Novack
Catherine O'Brien
Dennis O'Brien
Henry L. O'Brien
William H. O'Brien
Honor C. O'Connell
Barbara O'Connor
Anne O'Donnel
Charles O'Donnell
Florence (Dolly) O'Hem
Alice L. O'Leary
Eugene F. O'Neill
Marjorie O'Neill
Edwad J. O'Neill, Jr.
Bridie O'Rourke
Edward Oakman
Henry J. Olick
Samuel Olicker
Joseph F. Oliveno
L. Eleanor Olsen
Olive Olsen
Albert Olson
Norman Olson
Madeline Orchard
Victor M. Orinofsky
Lillian V. Packard
Jean M. Page
Odelie Page
Louis Paglierani
Marjone Palmatier
Lillian Palmer
William Palmer
Michael J. Panarelli
Wilmer Paquette
Rose Parker
Velma Pasquale
John G. Paterson
Leatrice Pazol
Mrs. Gertrude Peardon
Betty Jean Pearson
Lilian Pearson
Elida Peckham
Lucy M. Pellegrini
Olive A. Pelletier
Andrew Pelton
John E. Pendergast
Thomas R. Pendergast
Michael W. Penella
Agnes Perchard
Concetta Peri
Adrienne M. Perkins
Julia Perolman
Isabel C. Perrault
Richard W. Perrault
Glenn Perry
Anthony Petersen

Eleanor Petersen
Josephine Peterson
Leonard J. Petitpas
Edna Pierre-Paul
Mr. & Mrs. Frank Piro
John F. Pitts
Mary A. Mae Pitts
Mrs. Jerry Plotkin
Julia Podeiko
Mary Ellen Podschun
Mrs. Joseph O. Power
William E. Pray, II
Helen F. Prescott
Veronica M. Preskins
John Prisinzano
John Proctor
Elizabeth B. Prohaska
George Proodian
Cynthia Prussman
Mildred Puccia
Annette L. Purfield
Joan E. Pyne
Doris M. Queenan
Jenny Quinn
George Rakes
William F. Reade, Sr.
George M. Reams
R. Leslie Reed
Esther D. Regan
Albert F. Regele
Audrey Richardi
Wilfred T. Riihimake
Fred Riley
Margaret Peg Riley
Marion F. Ristuccia
Hugh F. Rittert
Frances (Mangio) Rizk
Mrs. Paul Rizzotto
J. Everett Robbie
M. Rita Robinson
Marjorie E. Rogan
Barbara J. Rogers
Catherine J. Rogers
Joseph R. Rogers, Sr.
Madelyn A. Romeo
Mary E. Ronan
Marjorie W. Rooney
Francis P. Ross
Lorraine M. Rossner
Eleanor Rota
Joan Routhier
Ralph G. Rowe, Sr.
Frederick S. Royce
Marian Rubin
Lois F. Rumney
Florence Rumrill
Grace F. Russell
Anthony Russo
Caroline Ryan
Mary A. Ryan
Domenic T. Sabino
John L. Sackman
John R. Saferian
Alfred Saggese
Neil Salmi
Elaine D. Salvetti
Mary C. Samms
Phyllis M. Sampson
Katherine T. Sanchez
Domenic J. Sansone
Theodore Sapienza
Hyman Sarin
Peter M. Savage
Thelma Sawyer
Dorothea A. Scarry
William Schatzel
Anna Schleider
Jane Scholes
Ernest F. Schroth
Guy E. Scolamiero
John R. Scott
Dorothy Scully
Edward F. Sears
George C. Seibert
Mrs. Faine Semenchuk
Moira Carroll Serafin
Angelina Serafini
Margo J. Serefis
Robert P. Severy
Richard F. Shaughnessy
Catherine Elizabeth Shaw
David A. Shaw
Edward H. Shaw
Maurice P. Shaw
Grace F. Shea
Veronica C. Sheridan
Sampson Sholes
James S. Silipo
Gertrude Silverberg
Angela Simmons
Mary T. Sinclair
Ruth C. Sinowski
Marion Sisson
George A. Skinner
Henry B. Skinner
Elsie E. Sladen
Mary Slattery
Michael J. Slattery
Muriel Slauenwhite
Ruth Sleeper
David P. Smith
Florence Smith
Frances Smith
Jean C. Smith
Lydia M. Smith
Robert Smith
Thomas G. Smith
George W. Snow
Frank Soroco
Francis V. Spano
Rita Spector
Gertrude Spencer
Robert E. Spera
Vera E. Sprague
Alice E. St. Andre
Harold Standring
Jean Starr

Barbara S. Steely
Catherine Steen
Rosemarie Stella
John J. Steverman
Francis M. Stock
G. Harold Stoddart
Priscilla Stone
Anne Stubbs
Barbara Sullivan
Edward Sullivan
Gerald A. Sullivan
John A. Sullivan
Oliver J. Sullivan
Patricia A. Sullivan
Regina Sullivan
Sara Sullivan
William P. Sullivan
Johan Suurhans
Grette Swanson
Lezetha Swart
Lewis Tabor
Ermalinda Tagliamonte
Domenic R. Taglieri
Rose V. Tangney
Ralph M. Tann
Emily M. Tanner
Theresa Tantillo
Ebrahim Tavakoli
Helen Teich
Charles Thayer
Mrs. Blanche Thomas
George H. Thompson
Fred Thornley
Helen Thornley
Arthur Thorp
Anna Thurston
William Thurston
Esther Tierney
Genevieve F. Tinkham
George D. Tirone
Anna T. Toomey
Franklin L. Torney, Sr.
Edward M. Tracey
Edward J. Trainor, Sr.
Joseph D. Tramontana
Harold J. Trask
Dorothy Tucker
Robert W. Tufts
Waino Tuominen
Josephine A. Tuttle
Patricia E. Twobig
Emily A. Valenti
Theresa A. Van Tassell
Robert W. Vance
Gertrude D. Vascovitch
Chris Vaughn
Rita M. Vaughn
Mary A. Vaulding
Valda Veisinkops
Herman E. Verbeck
Catherine R. Verge
Gino Verzone
Daniel Vespaziani
Everett P. Vierra
Mary H. Vincent
Norman L. Vineberg
Linda Vytal
Ilse M Wain
Diane Wainmber
Priscilla Walker
Irving L. Walkup
Edward N. Wallace
Anne E. Walsh
Joan E. Walsh
Martin F. Walsh
Mary Walsh
Eleanor Wambolt
Mary E. Ward
Craig R. Washa, Jr.
Raymond Watasek
Wanda Watasek
Doris M. Watson
Eileen M. Watson
Alfonce P. Waysbville
Joseph D. Wedge
Paul Wedge
Joseph Wenebe
Anna B. Werme
Bertha V. West
John T. West
Doris Westfield
Sara Weston
Mary V. Whalen
William F. Whalen
Robert F. Wheeler
Robert J. Whitcomb
Elmer White
Frank C. White
Lillian J. White
Fred Whitehouse
A. Malcolm Widden
Lillie V. Wight
Arthur J. Wigley
Vaughn E. Wilcox
George D. Williamson, Jr.
Alexander Williams
Anne K. Williams
Daniel F. Wilson
Mary L. Wilson
Richard X. Wilson
Everett M. Wilson, Sr.
Deborah E. Wing
Lorraine A. Wollen
Cecile L. Wood
Philip D. Wotton
Alfred S. Wright
John F. Wright
Joseph Wright
Hollis W. Wyks
Jean M. Yeager
Evelyn A. Young
Thelma Young
Frank Zingarelli
Miriam Zundell

Want to Learn More?

Clip this page and mail it to us to learn more about (check all that apply):

- ❑ AIDS caregivers support group
- ❑ Alzheimer's Program
- ❑ Bereavement support
- ❑ Cancer care
- ❑ Caring for chronically ill children
- ❑ Elder care
- ❑ High-risk pregnancy services
- ❑ Incontinence
- ❑ Independent living with minimal assistance
- ❑ Infusion therapy at home
- ❑ In-home personal care and support
- ❑ Living with diabetes
- ❑ Living with terminal illness
- ❑ Mental health services at home
- ❑ Newborn care
- ❑ Ostomy care
- ❑ Pain management
- ❑ Post-surgery recovery at home
- ❑ Pregnant and parenting teenagers services
- ❑ Private care for new mothers and infants
- ❑ Private duty nursing
- ❑ Recovering from a stroke
- ❑ Rehabilitation at home
- ❑ Respite care for families of the terminally ill

Want to Help?

❑ ***Yes! I want to help South Shore VNA and Hospice care for and comfort my friends who are ill and infirm. I support preventive care through health care at home.***

___ $1,000 President's Club ___ $500 Patron
___ $ 100 Centurion ___ Up to $99 Associate
___ $ 50 Supporter ___ $25 Friend
___ $ Other _____

My gift is ❑ in memory of _____
❑ in honor of _____

Please send acknowledgement to:

Name _____

Street _____

Town, State, ZIP _____

Please make check payable to VNA Foundation of the South Shore and send to: VNAF
Attn: Thanksgiving
100 Bay State Drive
Braintree, MA 02184-9060

If your donation is part of a matching gift program, please include your company's form.

❑ MasterCard ❑ Visa

Card # _____ Expiration Date____

Signature_____

❑ Please contact me about donating securities, naming the agency in my will and other planned giving opportunities.

Phone_____

Thank you. Your gift is tax deductible to the extent allowed by law.

We Need Your Support

Did you know that last year, South Shore Visiting Nurse & Health Services provided nearly $528,000 in uncompensated care?

Payment for services is covered by most private insurers, HMOs, Medicare and Medicaid. However, patients of limited means receive services through the generosity of the United Way of Massachusetts Bay and private donations.

You can help patients in need receive care by supporting our programs and services.
Your support can bring care to:

a baby born with a congenital defect.

•

a young mother facing a difficult pregnancy.

•

a middle-age man needing care after surgery.

•

an elderly couple struggling to remain at home together.

•

a family trying to honor its mother's wish to die at home.

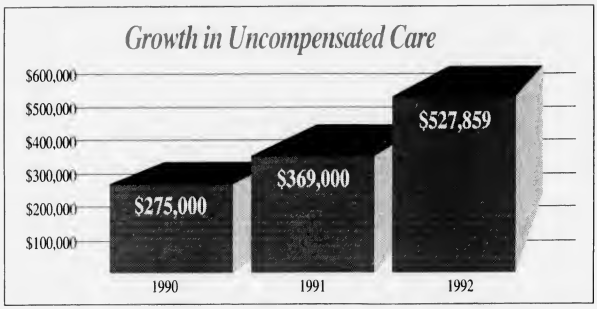

South Shore Visiting Nurse & Health Services, Inc.

Main Office
100 Bay State Drive
Braintree, MA 02184-9060
(617) 843-0947

Coastal Office
155-G Webster Street
Hanover, MA 02339
(617) 878-9696

Home & Health Resources
105 Bay State Drive
Braintree, MA 02184
(617) 849-1717

Main Street Pharmacy
780 Main Street
So. Weymouth, MA 02190
(617) 331-2222

South Shore
Health and Educational
Corporation

South Shore Visiting Nurse & Health Services and South Shore Hospital are organizational affiliates of South Shore Health and Educational Corporation and are governed by local community volunteers.

Member: VNAs of America, VNAs of Massachusetts, Home & Health Care Agencies, Home & Health Care Association of Massachusetts, National Association of Home Care, National Hospice Organization, Hospice Federation of Massachusetts.

Joint Commission on Accreditation of Healthcare Organizations Accredited by The Joint Commission of Accreditation of Healthcare Organizations

Supported by the United Way of Massachusetts Bay

© Copyright 1993 South Shore Visiting Nurse & Health Services

**********5-DIGIT 02169
371114 11/28/93
THOMAS CRAN PUBLIC LIBRARY
P O BOX 379
QUINCY MA 02169

The Quincy Sun

VOL. 26 No. 11 | Thursday, December 2, 1993 | 30¢

Giving Thanks At Snug Harbor

THANKSGIVING FEAST is served by Snug Harbor Community School teacher Trish Sullivan to her students during a recent party for kindergarten students.

THREE LITTLE PILGRIMS--Snug Harbor Community School kindergarten students Danny Gallagher, Princess Damiron and Raymond Lo enjoy a recent Thanksgiving feast at the school.

(Quincy Sun photos by Tom Gorman)

Money Would Aid Police, Fire And School Depts.

Hospital Plan Seen Saving City Over $3 Million

By MICHAEL WHALEN

The refinancing of a $60 million Quincy Hospital bond issue will save the city approximately $3.5 million which will be funneled into the city's free cash account as well as the police, fire and school departments.

Quincy Hospital Director Ellen Zane explained to the City Council Public Health and Hospital Committee Monday night that the hospital's planned refinancing of its 1986 Federal Housing Authority (FHA) bond issue will allow the hospital to begin assuming responsibility for its annual pension liability that the city has funded since 1988. Under the current bonding, the hospital did not expect to meet the pension covenant provision until 1997.

The FHA set up the pension covenant at the time of the original bond issue, which was obtained by the city for the construction of new hospital facilities and the improvement of some already existing, in exchange for its guaranteeing the bonding.

Once the refinancing is approved, the hospital will be able to contribute $500,000 to the pensions in FY94, $1 million in FY95, and $1.5. million in FY96 before assuming responsibility for the full annual pension funding of $2 million in FY97. Total savings to the city will be approximately $3.5 million, Zane said.

Mayor James Sheets said Tuesday that the $500,000 that the city saves in FY94 will have to be put toward the city's free cash account because the FY94 budget is already set. Sheets added, however, that funds saved in FY95 and beyond can be put directly into Quincy's budget to benefit city departments.

"It takes some pressure off the budget," Sheets said of the bond refinancing. "It will probably go right into the budget to offset regular governmental costs. Specifically it would go to the police, fire and school budgets because those are your three big budgets."

Zane said the hospital has chosen now to refinance because of substantially declining interest rates. She noted that while the interest rates of the hospital's

(Cont'd on Page 2)

Seniority Cited As Deciding Factor

Cheney Council President On Ayers' Swing Vote

Councillor Michael Cheney will be the new City Council president.

Ward 6 Councillor Bruce Ayers said Tuesday he will give his vote--the deciding one--to Cheney mainly on Cheney's seniority in the council.

Cheney and Councillor Tim Cahill had been deadlocked 4-to-4 for the presidency. Ayers held the swing vote.

Lining up with Ayers for Cheney are Ward 1 Councillor Peter Kolson, Ward 2 Councillor Ted DeCristofaro and Ward 4 Councillor Tom Fabrizio.

Pledged to Cahill were Councillor at-large Joseph LaRaia, Ward 3 Councillor Lawrence Chretien and Ward 5 Councillor Charles Phelan.

Phelan is the current council president but under council rules cannot succeed himself.

MICHAEL CHENEY

This marks the second time that Ayers has held the swing vote in the city council presidency election. It was his vote that gave the presidency to Phelan two years ago.

"It was really a tough decision and an awkward situation to be in," said Ayers, who added that both Cheney and Cahill are qualified to be president and both have given consideration to the issues affecting the northern part of the city where Ayers is ward councillor.

Ayers said, however, that the fact that Cheney has served one more two-year term on the council than Cahill was the main reason for his decision.

"Mike is the senior man in tenure, and I feel he should be the president," he said.

Ayers also suggested that in the future, the council should consider seniority as the basis for selecting council presidents.

"I think it's something we should look into," he said.

Quincy, Ill. Mayor May Return

Postponed Christmas Parade Set For Sunday

By ROBERT BOSWORTH

It will be a week late and a perhaps a bit smaller but organizers promise a fun and entertaining family event when the 42nd annual Quincy Christmas Festival Parade steps off Sunday, Dec. 5 at 12:30 p.m.

And, although last week's weather washed out an appearance by Quincy, Ill. Mayor Charles Scholz as a parade grand marshal, there was a strong possibility that he would return this Sunday to take part in the parade.

Mayor James Sheets and aides were busy Tuesday trying to make travel arrangements for Scholz to fly out Sunday for the parade. Scholz was in Orlando, Fla. Tuesday and he was supposed to call Sheets to inform him whether he could make Sunday's parade. The Quincy, Ill. mayor had not contacted Sheets' office before the Sun went to press.

However, there were indications that Scholz would be able to make it back Sunday. Sheets said he had learned from speaking with Scholz' office that he told Quincy, Ill. media that if he could find a way to return to Quincy, Mass., he would. Scholz' secretary also told Sheets' secretary, Helen Murphy, that he seems "pretty gun-ho to do it," provided he can clear up his Sunday schedule.

Murphy booked a tentative seat for Scholz on a round-trip flight from St. Louis to Boston Sunday. Scholz, who had a whirlwind time in Quincy last weekend, would have an even busier travel schedule if he came back to Quincy Sunday.

The scenario shapes up this way:

Scholz was due to leave Florida later this week and drive back to St. Louis for an engagement Saturday. If he were free Sunday, he would fly out of St. Louis Sunday morning and arrive in Boston at 11:25 a.m., approximately one hour before the start of the parade.

After marching in the two-hour parade, Scholz would be transported to Logan Airport where he would depart for St. Louis at 3:55 p.m.

Scholz and other officials were disappointed that bad weather forced the parade's postponement. However, when Scholz left Quincy for Florida Sunday afternoon, he said he would return to the City of Presidents if his schedule

(Cont'd on Page 2)

College Governance Public Hearing Topic

The School Committee was scheduled to hold a public hearing last night (Wednesday) at 6:30 p.m in the City Council Chamber at Quincy City Hall, 1305 Hancock St., Quincy Center.

The topic of the hearing was the proposed governance change at Quincy College.

All interested residents were invited to attend and speak at the hearing.

Hospital Plan Seen Saving City Over $3 Million

(Cont'd from Page 1)

current bonds, including its mortgage insurance premium, are 8.65 percent, rates are likely to be at 6 percent or less at the time of the refinancing.

In addition to its annual interest savings, Zane said the hospital will also save an approximate $4.5 million in principal payments, and an additional $5.5 million in funds currently held by the FHA bond issue trustee.

The amount of the new bond issue will depend on whether the hospital can receive the backing of an insurance company to replace the FHA backing it will lose in the refinancing. Zane said she was hopeful to hear today (Thursday) from the insurance company FSA ("I think it stands for Financial Security Associates, but I always call it FSA") in New York on whether it would back the hospital.

Zane said she also expected to hear this week from local investment firms Standard & Poors and Moody's which will give the hospital an investment grade rating. Zane said with the backing of the insurance company, the hospital would automatically receive an AAA rating, but "without insurance there's no way we would receive an A." She added, however, that the hospital is hopeful it will receive a BBB rating even without insurance.

Ultimately, Zane said, the new 20-year bond issue would likely be between $63 and $65 million. The current outstanding debt from the 1986 bond issue is $58, she added.

"It's a weird situation," she said. "If we get insurance, the figure will be higher (around $65 million), but we'll be spending more money to save more money."

Zane also noted that even without insurance, the new bond issue would be backed solely by the revenues of the hospital and therefore the city would have no legal or financial obligations in the case of future default by the hospital, which suffered significant financial losses from 1989 to 1991 before turning its fiscal situation around in the last couple of years.

Members of the council's Public Health and Hospital Committee Monday night were generally enthusiastic about the proposed refinancing.

"It's obviously a winning situation for the hospital and the city," said Ward 3 Councillor Lawrence Chretien. "You have my support."

City Council President Charles Phelan, who also expressed support, said "the bottom line is, it's like refinancing your house. The hospital used to be in turmoil, and in the last couple of years, it has begun to turn around. I don't want to go back to where we were six years ago."

Ward 2 Councillor Ted DeCristofaro, chairman of the Public Health and Hospital Committee, called it a "win-win situation."

Councillor Michael Cheney agreed that "it really is as simple as refinancing your own house" and made a motion that the committee take a vote on the issue.

Other councillors, however, said the committee should take more time to look at the refinancing plan before taking a vote.

"I think it's a bit premature to act on a motion," said Councillor Joseph LaRaia, who added that he does plan to support the refinancing in the future.

Councillor Timothy Cahill said he also intends to support the plan but added "if we vote on this tonight, I'm going to vote present. This is a hell of a lot more intensive than the simple refinancing of a house."

Other councillors, however, felt that since had met with Zane to discuss the issue before Monday night's meeting that a vote should be taken. Both Cahill and LaRaia said they had met with Zane before Monday night.

Councillors also pointed to the opinion of City Auditor Robert Foy, who said that he is "delighted" with the refinancing plan and agreed that it would benefit both the city and the hospital.

The Public Health and Hospital Committee voted 6-0 to approve the refinancing, with LaRaia, Cahill and Ward 4 Councillor Thomas Fabrizio voting present. The City Council as a whole is expected to take a formal vote at its Dec. 20 meeting.

In addition to the refinancing issue, Zane also Monday night sought council approval of a home-rule petition which would allow the hospital to establish an investment committee to better organize the management of its cash assets. While currently all hospital cash is managed at the direction of the city treasurer, the investment committee would include the treasurer as well as the city auditor, hospital director, hospital chief financial officer, two hospital board of manager members and two community representatives with investment expertise.

Council members indicated that they would approve the home-rule petition once it comes to them in its final form, and Sheets said Tuesday he would sign in its final form. The petition, after receiving council approval and the mayor's signature, would then require state legislature approval and the signature of Governor William Weld in order to take effect.

Quincy Hospital, a non-for-profit entity, was founded in 1890 and run by the city for almost a century. The city, however, decided in 1981 that the hospital would be better served by a professional management company. Quorum Health Resources Inc. now manages the hospital with a five-member administrative team headed by Zane.

From 1989 to 1991, the hospital's financial woes forced the layoffs of 200 employees. Last year, the hospital showed a $1.5 million profit.

Partisan Politics Charges Fly

Barry Won't, Cedrone May Seek Court Suit In School Board Race

By MICHAEL WHALEN

School Committee candidate Christine Cedrone said Tuesday that while she disagrees with what has transpired since the November election, she is unsure what her next course of action will be.

Cedrone would likely have to take legal action to overturn the Quincy Board of Registrars' decision last Friday to abide by the city charter and allow a joint body of the new City Council and School Committee to decide who will fill the open School Committee seat that she and Sean Barry are competing for.

Cedrone defeated Barry in the Nov. 2 election by a margin of only eight votes, 5,716 to 5,708. A recent four-day hand recount asked for by both candidates, however, resulted in a tie of 5,734 votes apiece.

After the recount, Board of Registrars member John Papile suggested that the four-year term be split evenly by the two candidates. City Solicitor Stephen McGrath, however, said in a legal opinion that the city is under legal obligation to follow the city charter in the case of a tie vote, which he said constitutes a "failure to elect."

McGrath said his opinion was formed after both examining the city charter and Massachusetts General Laws and also seeking advice from the secretary of state's office.

Under the city charter, the Quincy Board of Registrars must in the event of a tie certify the election for the School Committee seat as being "no winner," according to McGrath. The charter also calls for a joint body of the newly-elected City Council and School Committee to choose someone for the seat after the city's Jan. 3 inauguration ceremonies.

If that does happen, all nine members of the City Council and five of the remaining six School Committee members will receive one vote apiece in choosing the person to fill the open seat. Mayor James Sheets, who serves as chairman of the School Committee, will not be allowed to vote. McGrath said because Sheets is on leave from a teaching position at Quincy College, he is not legally allowed to vote in this situation because the School Committee is considered to be his employer.

Cedrone said at press time that she does not think the Board of Registrars' decision was a fair one.

"Fourteen people making a decision, to me, is not a democracy," she said. Cedrone would not confirm that she is considering a filing a lawsuit against the city, but added that "I'm keeping all of my options open at this point."

Asked what other options she had besides filing a lawsuit, Cedrone said she had not time to discuss them in depth with her attorney.

Sheets has publicly stated that in his opinion, the city should hold a special election to determine who gets the four-year School Committee seat. Neither the mayor nor the Board of Registrars, however, has the authority to call a special election to break the tie.

The person chosen by the joint body could be Barry, Cedrone, or anyone else, McGrath said. That person would hold the four-year seat for two years, and the person elected to the seat in the city's 1995 election would also occupy the seat for two years. After that, it would again become a four-year term, McGrath said.

Cedrone's attorney, Thomas Mason, said before the board's decision last Friday to abide by the charter that the laws regarding a tie vote in such a race are "vague and unclear" and that a tie between two candidates should not be considered a failure to elect, but a "failure to choose." Mason said possible alternatives to abiding by the city charter would be holding a special citywide election, following Papile's suggestion that the term be split, or simply appointing Cedrone to fill the seat since she won the initial election.

He also hinted at the possibility of a lawsuit being filed.

"It may be impossible to avoid going to court on this issue," said Mason.

City Clerk Joseph Shea, chairman of the Board of Registrars, noted that a judge could review the "60 or 70" contested ballots from the recount and either choose someone to fill the seat or rule that a special election is necessary.

Shea said he is unsure what would happen in the event of a 7-7 tie among the 14 members of the City Council and School Committee.

Atty. Dennis Harrington, who represents Barry, disputed Mason's suggestion of a "failure to choose," saying that if the final result was a tie, than neither candidate was elected which constitutes a failure to elect.

Following last Friday's Board of Registrars meeting, both Barry and Harrington said they were willing to abide by the city charter and allow a joint City Council-School Committee body to choose the person to fill the open seat. Barry said he would not initiate any legal action because he cannot afford a court battle and does not want to cause any further expense to the city.

Shea said the recent four-day recount cost the city approximately $6,000. He added that if a judge ruled that Quincy should hold a special election to break the recount tie, it would cost the city around $30,000.

After last Friday's board meeting, each side also brought forth accusations that the other was attempting to make the matter into a partisan battle between Democrats and Republicans. Cedrone is a Republican and Barry a Democrat. Shea noted that all of the members of the newly-elected City Council and School Committee are Democrats.

Mason suggested that Barry is trying to turn the situation into a partisan battle because he already feels he has enough support on the City Council and School Committee to defeat Cedrone. Barry denied that, saying he is "not sure" whether he has such support, and said that if anyone has attempted to instigate a partisan battle it was members of Cedrone's campaign and not his.

Among the supporters of Cedrone's campaign was her cousin Darren McAuliffe, executive director of the state Republican party. While some Democrats have charged that the Republican party is grooming Cedrone for higher office, she has denied those charges, saying she only sought her cousin's advice.

Cedrone and Barry were two of six candidates vying for three School Committee seats in the Nov. 2 election. Incumbent Ronald Mariano and tax accountant JoAnn Bragg placed first and second on the ballot with votes of 8,918 and 8,479 respectively.

Postponed Christmas Parade Set For Sunday

(Cont'd from Page 1)

permitted.

The relationship between Scholz and Sheets grew stronger, as did the bond between their respective cities, during the "Quincy to Quincy" flood relief effort this summer. The two were selected to serve as parade grand marshals by the Quincy Christmas Festival Committee.

Scholz drove 1200 miles with his wife, Becky, and their two sons, Charles, 13, and Jake, 11, to be present at last week's parade He wanted to personally show his thanks for the tons of food and thousands of dollars that were donated by Quincy, Mass. residents to help aid citizens in their sister city of Quincy, Ill.

Sheets and his office held out hope Tuesday that Scholz would return.

"We'd be delighted for him to return on Sunday to be grand marshal along with Mayor Sheets," said Tom Koch, Sheets' executive secretary. "At this time of year, it would be so meaningful for him to be a part of the parade."

Commenting on the parade's postponement, Scholz said "I hope I didn't bring this rainy weather with me."

Save Gas and Money
Shop Locally

Lawsuit Planned Over Lead Paint In Apartments

Lawyers for six families under the jurisdiction of the Quincy Housing Authority have threatened to file a class action lawsuit if the QHA does not move the families to lead-free apartments within 30 days.

Rainier and Rainer, a Boston law firm representing the tenants, formally notified the QHA Monday of its intention to sue over lead paint contamination in the Snug Harbor apartments.

The firm is seeking $1 million for pain and anguish suffered by residents, and thousands of dollars in back rent for the six families.

Lead paint was discovered on windowsills, doors and in closets at the Snug Harbor complex last May. The law firm notified the QHA last month of its intent to sue but was not satisfied with the QHA's response.

State law requires that the residents notify the QHA six months before filing a lawsuit. The lawyers, however, have said they will seek an emergency injunction in Superior Court if the families are not moved to lead-free homes within 30 days, saying that residents' safety--and children's in particular--is threatened by the presence of lead paint in the apartments.

QHA officials have said they were told by the previous administration that the city's public housing apartments were free of lead. They have begun preparations to delead all of the 639 family units in the city, which they say should have been done 20 years ago.

The QHA has hired an architect for the deleading job, but is still waiting for money from the state Executive Office of Communities and Development. QHA Director John "Jake" Comer, who estimated the deleading pricetag at $900,000, has said that the QHA's hands are tied until it receives the state money.

Comer also said that while QHA records show that some housing units were deleaded 20 years ago, windowsills were left out.

City officials have said that the levels of lead found in the apartments were relatively low. Health officials have disagreed about what level of level causes health problems, although elevated levels of lead, while not officially considered poisoning, have been known to lead to health and behaviorial problems.

Hannon Gets New Top Massport Post

Former Mayor Walter Hannon has been named to a new high management post at the Massachusetts Port Authority.

Hannon, 62, was appointed director of maritime development for the port of Boston starting with a salary of $65,000. A five percent raise will take effect in January.

Hannon's appointment yesterday, approved by a 4-2 vote, raised charges that the Massport board, now dominated by Gov. William Weld appointees, has been naming Republican friends as political favors.

WALTER HANNON

Hannon was a Republican when he served as mayor from 1972 to 1975 and as a state representative from 1967 to 1972. However, he has been a registered Democrat since 1976.

Hannon, who lives on Forbes Hill Road in Wollaston, has been director of real estate and management at Marina Bay since 1979.

In addition to serving as mayor and state representative, Hannon at one time was also Quincy planning director for a year.

Kathryn St. John, a spokeswoman for Massport, said the new post to which Hannon was appointed was created to focus on bringing new international shipping to Boston.

'First Night' Topic For Montclair-Wollaston Assn.

The Montclair-Wollaston Neighborhood Association will meet tonight (Thursday) at 7:30 p.m. in the Church of the Good Shepherd, Harvard and West Squantum Sts.

Guest speaker will be Michael Cheney, chairman of the Quincy First Night Committee.

Save Gas and Money Shop Locally

Sailors Home Pond Hearing Dec. 7

A public hearing to review information from the State Department of Environmental Protection with regard to Sailors Home Pond will be held Tuesday, Dec. 7 at 7 p.m. at the Beechwood Community Life Center, Fenno St., Wollaston.

According to Ward 5 Councillor Charles Phelan, the state has requirements as to what needs to be done at the pond. "I would like you to have the opportunity of being informed on this matter so that you may express you viewpoint or any concerns you might have," Phelan said.

Those unable to attend the meeting but would like information as to what transpired can call Phelan at the City Council office at 376-1341 or at the councillor's home, 472-6339.

20% Off All Christmas Gifts & Decorations
The Milton Country Store
Holiday Hours
Monday-Wednesday, Saturday 9-5
Thursday and Friday, 9-8
Sunday, 12-4
546 Adams St. at E. Milton Square
696-3330
With this Coupon valid Dec. 8 - 17, 1993
COUPON COUPON

KENNEDY STUDIOS
1563 HANCOCK ST.
QUINCY, MA. 02169
773-6611
CUSTOMER APPRECIATION
sale
20% OFF
ALL FRAMING ORDERS THRU CHRISTMAS
INTRODUCING
24 HOUR FRAMING ON ALL IN STOCK MOLDINGS

MAXIMA for the MINIMA
NEW AUTO LOANS 6.75% APR
We'll finance your new car or truck at the low rate of 6.75%, if you make payments automatically from a QSB checking or savings account. And the rate's only 6.95%, with an automatic transfer, if you're buying "used" or refinancing your present vehicle. So call us today. And get an answer in 24 hours or less.
Quincy Savings Bank
Braintree, Brockton, Hanover, Hingham, Marshfield, Norwell, Quincy, Scituate, Plymouth
617-471-3500 Member FDIC/DIF

The Quincy Sun

USPS 453-060
Published weekly on Thursday by
The Quincy Sun Publishing Co., Inc
1372 Hancock St., Quincy, Mass. 02169

Henry W. Bosworth Jr., Publisher
Robert H. Bosworth, Editor

30¢ per copy. $12.00 per year by mail in Quincy
$14.00 per year by mail outside Quincy. $17.00 out of state

Telephone 471-3100 471-3101 471-3102
Second class postage paid at Boston, Mass.

Postmaster: Send address change to
The Quincy Sun, 1372 Hancock St., Quincy, Mass. 02169

The Quincy Sun assumes no financial responsibility for typographical errors in advertisements but will reprint that part of an advertisement in which the typographical error occurs.

First Night Buttons On Sale At Parade

Admission buttons for Quincy's second annual First Night celebration on New Year's Eve will go on sale Sunday during the 42nd annual Quincy Christmas Festival Parade, announces First Night Chairman Michael Cheney.

Buttons will be sold at 12 locations along the parade route on Hancock St. from School St. to North Quincy High School. There will be tables manned by volunteers to handle button sales.

Buttons, which will admit people into the city's First Night celebration Dec. 31, will be sold in the areas of:

Finnian's Restaurant, Hancock Tobacco, Quincy Center Plaza, City Hall, Presidents Place, Central Middle School, all in Quincy Center; Veterans Memorial Stadium, Hibernia Savings Bank, Papa Gino's and Deware Funeral Home, all in Wollaston; and Balducci's Pizza Shop and Sacred Heart School in North Quincy.

Buttons at Sunday's parade will sell for $5, a 50 percent savings off the regular $10 price. Cheney said the parade will be the only time the buttons will sell for $5.

From Dec. 6 through Dec. 24, buttons will be available for $6 at local retail outlets. From Christmas Day to New Year's Eve, buttons will sell for $10.

Cheney said this year's celebration will feature 21 entertainment locations with more than 225 entertainers as well as ice sculptures and a fireworks display at midnight.

"We hope that as many families as possible will join in this fun-filled, non-alcoholic community celebration," he added.

NEWSCARRIERS WANTED
Here's a chance to earn extra money by building a Quincy Sun home delivery route.
Telephone: 471-3100

Medically Speaking

by Michael M. Bakerman, M.D., F.A.C.C.

WHAT EXACTLY IS AN INTERNIST?

Great attention is being paid these days to the need for every person to have a primary care physician. Often that care provider is called an internist, but what does that title mean? An internist is a board-certified specialist whose expertise is the diagnosis and treatment of disease and trauma. As a primary care physician an internist can help monitor all aspects of your health, recommending other specialists as needed. Using an annual physical, an internist can construct an overall picture of your health based on your lifestyle and medical history. With such a foundation of mutual trust and experience, you can be assured that the care you receive during a medical crisis will be the most appropriate possible.

P.S. People often put off choosing a doctor when they are healthy, but that's the best time for making such an important decision.

Your internist can function as the overall coordinator of your wellness plan. For more information on this, or on any aspect of heart disease, call the doctors—myself, Dr. Ronald Dunlap, or Dr. Lisa Antonelli, at COMPREHENSIVE CARDIAC CARE at 472-2550. Office hours are by appointment, and our office is located in Crown Colony, 700 Congress St., Suite 2C, in Quincy. I am affiliated with Quincy Hospital and South Shore Hospitals. This column is presented in the interest of better health for all our readers.

Sunbeams

By Henry Bosworth

Bullets And Ballots

The historic tie vote for the third Quincy School Committee seat may have been a case of "Bullets and Ballots."

Sean Barry and Christine Cedrone wound up in a dead heat with 5,734 votes each.

BARRY

CEDRONE

The decision as to which one of them gets to sit in the seat is now dumped into the reluctant laps 14 members of the School Committee and City Council at a joint convention in January.

But it might not have been that way if someone who didn't bother to vote in the Nov. 2 election, did.

Or if someone who cast a "bullet"—a vote for just one of the six School Committee candidates instead of the allowed three—hadn't.

There was bulleting for both Barry and Cedrone.

But there was also bulleting for other candidates. If just one of those voters had also given a vote to Barry or Cedrone, he or she would have won by a single vote.

A single vote winner would have been better than a tie dilemma.

For one thing, it wouldn't have put the School Committee and the City Council on the spot in January.

The two Democrat dominated boards will be called on to decide between Barry, a Democrat and Cedrone, a Republican.

Trying to keep partisan politics out of the final choice may be difficult.

Cedrone's attorney who represented her at the recount and is now considering taking the matter to court for a judge to decide is Thomas Mason, a member of the Republican State Committee. Cedrone's cousin, Darren McAuliffe, the Republican state party's executive director, was among other Republicans appearing at the recount process.

What was a non-partisan election has now taken on a partisan look.

City Solicitor Steve McGrath cites the city charter that indicates a tie vote constitutes a "failure to elect."

McGRATH

And in that case, the charter, calls for the members of the School Committee and City Council to meet in joint convention "and elect a suitable person to fill the vacancy."

Apparently that "suitable person" could be someone other than Cedrone or Barry.

John Papile, a member of the Board of Registrars, proposed that Cedrone and Barry split the four year term, serving two years each. An interesting suggestion that would have made both Barry and Cedrone winners but it got shot down because of the charter provision.

Some—including Mayor James Sheets who is School Committee chairman by virtue of his office—feel the fairest way to settle it would be through a special election.

City Clerk Joseph Shea estimates a special election would cost $30,000. But some think it would be worth it "to let the people decide."

A special election is still a possibility if the matter goes to court. A judge might throw the final decision back to the voters.

There will be nine councillors and five School Committee members noting in a joint convention. That's a total of 14 votes.

It's unlikely, but what if there was another tie, this one 7-to-7? Would they need a marathon session, to break the deadlock? Or could a third party become a compromise choice?

This election should long be remembered for at least two things:

The historic tie. And proof positive that yes, every vote does count.

❑

DAN CUPID HAS set the stage for the merger of two well known Quincy political families.

PHELAN

City Council President Charles Phelan has popped the big question to Michelle Lydon, daughter of former Ward 3 Councillor John and Diane Lydon, and she said yes.

Phelan presented her with the engagement ring the night before Thanksgiving. Wedding bells will ring next Sept. 9 at St. Ann's Church.

Chuck's parents, retired Quincy Police Officer Charles and Mary Phelan are as delighted as the Lydon's.

Congratulations, kids.

❑

YOU MIGHT HAVE been surprised by Boston College's 41-39 upset win over No. 1 ranked Notre Dame, but Quincy Recreation Director Barry Welch wasn't.

WELCH

The day before the game, Welch, in a visit to The Sun office, predicted the Eagles would win 34-29.

Welch has had season passes to the B.C. home games for 17 years but also roots for his alma mater, Northeastern University.

(We don't know his call on the B.C. West Virginia game.)

❑

A HOLIDAY SEASON Reception to benefit the Quincy Foundation For Excellence is set for tonight (Thursday) from 6 to 9 p.m. in the Atrium at Presidents Place, 1250 Hancock St., Quincy Sq.

Hosts are City Council President Charles Phelan, School Committee Vice Chairman Steve Durkin and Rep. Steve Tobin.

Donations are $20 per person and $30 per couple and all for a worthy cause.

Attorney Robert C. Canning
FREE Consultation
- All personal Injury
- Workers Compensation
- Divorce (All family law)
- Real Estate
- Criminal and Juvenile Law
- Wills $95* (Husband and Wife)
*until 1/31/94
18 years legal experience
Presidents Place
1250 Hancock Street, Quincy
773-5900

Welcome Wagon® INTERNATIONAL, INC.
WOULD YOUR COMPANY LIKE TO BE REPRESENTED IN OUR BASKETS?
Please call:

Judy Hingham	Barbara Quincy	Trish Hanover
749-2606	479-2587	826-3179

Readers Forum

Quincy 2000 Needs A Single Standard

Editor, *The Quincy Sun:*

Apparently, there will still be no Shaw's Supermarket at the site of Boston Gear works ("Supermarket Plans To Be Re-Submitted, *Quincy Sun*, Oct. 28). Officials from the supermarket chain saw the handwriting on the wall and requested the right to take the proposal off the table before the City Council had a chance to soundly defeat it. Shaw's says that it might be back with a new proposal but the overwhelming response from the immediate Wollaston-North Quincy neighborhood was quite loud in its opposition, now or in the future, to a supermarket at that site.

However, apparently, Mark Dickinson, president of Dickinson Development Co. still doesn't get it when he states, "We want to do a Shaw's Supermarket there..." Joining the Dickinson choir is Chuck D'Aprix who told *The Patriot Ledger* (Oct. 26), "This gives us the opportunity to bring the neighborhood into the process." D'Aprix, who is executive director of the public-private Quincy 2000 Partnership, sounded more like a cheerleader for Shaw's than the head of an agency created to encourage the economic revitalization of the City of Quincy. The people of Quincy have spoken and the City Council heard them loud and clear. Shaw's Supermarkets heard them loud and clear, too. Isn't it time for Quincy 2000 to listen to the voice of the people?

As someone during the 1980s over in Charlestown elected to the executive board of the Charlestown Economic Development Corporation, I stand committed to the future of Quincy. The economic revitalization of Quincy should be supported by all. However, it doesn't mean blindly supporting something that has little community support.

Recently, Quincy 2000 officials said they were skeptical about a proposal for a convention center being proposed by US Venture Group of Waltham for the site of the former Jordan Marsh Warehouse in Squantum. D'Aprix chastised the developers (*Patriot Ledger*, Oct. 26) for, among other things, failing to meet with residents. D'Aprix sees "a protracted fight in the neighborhood." Probably the very same kind of protracted fight he helped fuel over in the North Quincy-Wollaston area with his foursquare support for a project not desired. The Squantum neighborhood near the old Jordan Marsh Warehouse site needs to be wary when Chuck D'Aprix is supportive of them. Certainly, a different approach from the one he took with residents surrounding the Boston Gear site.

Quincy 2000 needs a single standard. Either we respect the opinions of neighborhood people across the city or we don't. The agency's credibility was injured by those pro-supermarket public remarks by its chairman. Apparently, he couldn't see the neighborhood opposition. These are apparently none so blind as those who will not see and there are some who will always allow the trees to block the view of the forest. Quincy 2000 made a mistake in supporting Shaw's against the neighborhood. But Quincy 2000 hasn't apologized for that miscue. As Kenny Rogers says, "You gotta know when to hold and when to fold."

Sal J. Giarratani
184 Atlantic St.
North Quincy

[P.S. I do support Chuck D'Aprix and Quincy 2000 pushing for a first-rate hotel in Quincy Center at Presidents Place. What about searching for a second hotel developer for the Boston Gear site as well? Just an idea you might want to run by the North Quincy-Wollaston area. If they didn't object, a second hotel at the northern end of the city might assist in creating a viable tourist industry within the city's borders. Quincy 2000 should give this idea a looksee.]

Deciding The Future Of The Myles Standish School

Editor, *The Quincy Sun:*

As the City of Quincy decides the future of the Myles Standish building over the next few months, let's look at all of the consequences of the proposal to lease the building on a long-term, low-cost basis to the Beechwood Community Life Center (BCLC).

When we started BCLC in 1981, the city had closed many schools, and educational programs were being cut due to Proposition 2 1/2. The primary goals of the BCLC were (1) to save a school building from disrepair until it was once again needed by the school department and (2) to offer educational programs to offset the cutbacks in the humanities that were taking place in our schools at that time.

Our first goal was recently accomplished, with the Beechwood Knoll School to reopen as a citywide kindergarten in the fall of 1994. As an architect of the original BCLC idea, I feel personally satisfied that this will be accomplished at a lower cost to the city than refurbishing an abandoned building.

Unlike other neighborhood centers in the city such as the Fore River Clubhouse and the Atlantic Community Center, BCLC is not a neighborhood center but a private, non-profit business. Unlike BCLC, the neighborhood centers offer low cost, city-run programs from the recreation department and elder services.

Look at BCLC's costs. Its executive director receives over $50,000 in pay and benefits, compared with less than $20,000 for the other centers. Despite its $1 annual rent to the school department, BCLC has the highest tuition of any day care center in the city, according to the State Office for Children. The cost of every program at BCLC is much higher than comparable programs at other sites. Aerobics is $30 per session at Fore River (3 days per week, run by the city's Recreation Department), while BCLC charges an exorbitant $70 for its twice a week session. If you are a senior citizen in BCLC's Elder Action program you had better bring a stack of dollar bills with you, as every activity, including walking and volleyball, now involves the paying of fees. Beechwood nickels and dimes our seniors and charges everyone else the highest rates around.

Quincy residents pay for BCLC whether they use the center or not. The City Council gave BCLC $15,000 last year, supposedly for its Elder Action program. That amount is more than the Elder Action's entire annual budget, which begs the question, where did all the money actually go?

In recent years, BCLC has not been a good neighbor to the City of Quincy.

When Superintendent Creedon requested gym time for Parker students at BCLC for four hours a week, he was told to pay $8,000 in fees. This is a building owned by the school department and rented to BCLC for $1 per year. I think a parent from the Parker School best summed up the sentiment toward the BCLC at the public meeting last month regarding the reopening of the Beechwood Knoll School. "You are holding the education of our children at ransom."

There are many great city programs and neighborhood centers in Quincy that deserved the Myles Standish funding much more than BCLC does. As I stated at October's public meeting, every program at BCLC could be saved and incorporated into the neighborhood centers around the city at a lower cost. Since we already have neighborhood centers close to the Myles Standish site at Squantum and Atlantic, it makes sense to spread services to other parts of the city.

If we contemplate giving BCLC any kind of deal on the Myles Standish property, at the very least they should be required to make a complete independent financial disclosure to the taxpayers of this city.

Kevin Foley
Mary St.
Quincy

Francis Tevenan Recognized For Safe Driving At MBTA

Francis Tevenan of Quincy was recently honored by the MBTA for 18 years of safe driving.

Tevenan, an MBTA employee for 20 years, was among 74 MBTA operators honored by the authority at an awards luncheon held at the I.B.E.W Hall in Dorchester.

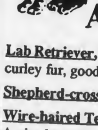

Quincy Pound Adoptables

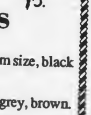

Lab Retriever, male, 1 yr., small to medium size, black curley fur, good with children.

Shepherd-cross, female, 6 months, black, grey, brown.

Wire-haired Terrier, male, 1 year, very cute and tiny. A nice lap dog.

Lab-cross, female, 2 yrs., small to medium size, black, grey and white.

Contact Offices Phyllis Berlucchi and Bruce DiBello, 773-6297, daily hours, 8:30 am-4:30 pm Except Sundays

Quincy's Yesterdays

Former Mayor Ross Dies At Age 74

Dec. 2-8 1956 37 Years Ago

Former Mayor Charles A. Ross, one of the most powerful figures in Quincy politics when he served as city councillor from 1912 to 1926 and as mayor for nine years until he retired in 1949, died in City Hospital at the age of 74 following a brief illness.

A native of Scotland, he came to South Quincy when he was 9 months old and was a piano salesman when he became the youngest member of the City Council at the age of 30. His 37 year political career ended with the advent of Plan E government in 1949.

HN FIRE PROTECTION SOUGHT

A delegation of Houghs Neck residents appeared before the City Council to demand more adequate fire protection in the wake of a tragic fire that snuffed out the lives of a mother and two of her four children in their home at 254 Manet Ave.

"It is high time that Houghs Neck received a fair shake," said Herbert Morgan, spokesman for the group. "Nowhere else in the city of Quincy would a fire engine be allowed to stand so long unrepaired. Too long has Houghs Neck been neglected."

Morgan was referring to the ladder truck at the Houghs Neck station which was out of service at the time of the fire. Fire Chief Thomas F. Gorman said he is trying to obtain a second hand motor for the truck while steps were being taken to buy a replacement.

Meanwhile, Francis McMilles, who survived the fire that claimed the lives of his wife and two children, was released from City Hospital after being treated for burns. Two other children, Francis, 6, and Diane, 5 months, also survived.

Chester Weeden, president of the Quincy Trust Co., said a fund being raised for the McMillen family was nearing the $4,000 mark.

QUINCY-ISMS

Rabbi Jacob Mann of Beth Israel Synagogue and the Rev. Edward Tangney of St. John's Church were named to the Quincy Committee for Hungarian Relief by Mayor Amelio Della Chiesa, the honorary chairman . . . Atty. Joseph Ford, a member of the Massachusetts Crime Commission, addressed students at North Quincy High School . . .Sacred Heart Church of North Quincy acquired 13,000 square feet of land on the opposite side of Hancock St. as the site of a new elementary school . . . Edith Dartt was general chairman of the Kris Kringle Fair at the Atlantic Methodist Church . . . "The Fastest Gun Alive," starring Glenn Ford and Jeanne Crain, and "1984," with Edmund O'Brien and Jan Sterling, was playing at the Lincoln Theater in Quincy Point . . . City Historian William Churchill Edwards asked that part of the historic cedar tree that guided Capt. Wollaston to the shores of Quincy in 1625 be returned to its place of honor in the City Council Chamber where it had been replaced by a Coke machine . . . City Manager Edward T. Lewis submitted to the City Council an ordinance setting op 15-mile-an-hour speed zones within 100 feet of schools . . . Rump roast was 29 cents a pound and a leg of lamb 35 cents a pound at Salorio's Meatland, 371 Granite St. . . . James D. Asher, Quincy's director of Civil Defense, announced he will seek $7,500 in next year's budget to install new sirens around the city . . . Spokesman for The New England Electric System indicated that the company has given up plans to build a second regional atomic power plant on the Boston Edison property in Squantum . . . The City Council voted its opposition to pending legislation that would transfer the Boston Police Department to the MDC, a move that would cost Quincy $650,000 or $4 on the tax rate according to Mayor Della Chiesa . . . The Quincy Auxiliary Police Association was planning to hold a record hop for teenagers at the Atherton Hough School with Herb Fontaine of WJDA spinning the discs and recording star Susan Capone the guest entertainer . . . Mrs. Agnes Trotman was re-elected president of the Paul J. Revere Women's Relief Corps at a meeting in Drummond Hall, Franklin St. . . . The City Council authorized Mayor Della Chiesa to prepare enabling legislation that would permit the city to spend $10,000 a year for historical purposes . . . John E. Joyce of 36 Bromfield St., Wollaston, was nominated by Cong. Richard B. Wigglesworth to take an examination for appointment to the U.S. Air Force Academy

Humano To Perform At First Parish Sunday

JORGE ARCE brings his band Humano to United First Parish Church in Quincy Center Sunday at 3 p.m.

The band Humano, which won "Outstanding Latin Act" during the 1991 Boston Music Awards, will perform Sunday at 3 p.m. at United First Parish Church, 1306 Hancock St., Quincy Center.

The concert is part of the Multi-Cultural Series at the church presented by the Scarborough Chamber Players.

The band was founded in 1987 by Jorge Arce, a singer, composer, percussionist, actor and dancer. Other band members include Ivan Negron, flute, sax, vocals, percussion; Claudio Ragazzi, guitar, vocals, percussion; Emanuel Navarro, keyboards; Alex Alvear, bass, vocals; Diana Saez, vocals, percussion; Ernesto Diaz, congas, timbales, percussion; Victor Osorio, congas, percussion; and Carlos Sotomayor, drums.

Tickets are $8, $5 for senior citizens and students and are available at the door or by calling 328-0677.

DRAMA CLUB at North Quincy High School will present "Night Must Fall" at the school beginning this weekend. Front row, left to right, Darrell Earnest, Tanya Ritchie and Amy Shea. Back row, Ogil Acounye, Jackie Bradford, Lisa Renzi, Kate Bellanich and Eric Torvi

NQHS Drama Club To Present 'Night Must Fall'

The North Quincy High School Drama Club will perform its first play of the year, "Night Must Fall," beginning this weekend.

Performances, which will all be held at 8 p.m. at the school, will be this Friday and Saturday as well as Thursday through Saturday, Dec. 9-11.

Cast members include Eric Torvi as Dan, Amy Shea as Mrs. Bramson, Tanya Ritchie as Olivia, Jackie Bradford as Mrs. Terrence, Darrell Earnest as Hubert Laurie, Lisa Renzi as Dora Parkoe, Kate Bellanich as Nurse Libby and Ogii Azounye as Inspector Belsize.

The staff includes Frank Moffett, director; Julie Sullivan, assistant director; Meghan Shea, production manager; R.J. DiMattia and Patti Trayers, technical directors; Becky Sault, stage manager and Sigrid Wohlrab, props mistress.

Tickets are $6 for adults, $4 for senior citizens and students and can be reserved by calling the Drama Club Office at 984-8998.

Quincy Choral Society Holiday Concert Dec. 12

Quincy Choral Society will present its holiday concert "Mostly Messiah" Sunday, Dec. 12 at 3 p.m. in United First Parish Church, 1306 Hancock St., Quincy Center.

The concert, which will include works by Handel, Vaughan Williams, Randall Thompson and others will feature John B. Nichols, conductor and Virginia Grimes, accompanist.

Tickets are $7 for adults, $5 for senior citizens and students. For more information call 696-3941.

NQ Alumni Auditions

North Quincy Alumni Theatre will hold open auditions for its February production of Steve Tesich's drama "Speed of Darkness" Monday and Wednesday, Dec. 6 and 8 at 7 p.m. at St. Chrysostom's Church, 523 Hancock St., Wollaston.

The show has a cast of three males and two females.

For more information, call 984-8998.

Christmas Party For Cerebral Palsy Dec. 5

The annual Cerebral Palsy of the South Shore Christmas Party at the George F. Bryan Post, 24 Broad St., Quincy, will be held Sunday, Dec. 5 from 1 to 4 p.m.

The event is sponsored by the Massachusetts State Lottery Employees Association for CP of the South Shore.

Refreshments, entertainment and group singing will be provided. The event will also include a presentation of gifts by Santa Claus.

All children and adults with special needs living in the South Shore area and their families are invited to attend. Those planning to attend should call CP Headquarters at 479-7443 or 479-7980.

Holiday Fair Today At Adams Nursing Home

The Activities Department of the John Adams Nursing Home, 211 Franklin St., Quincy will hold a Holiday Fair and Flea Market today (Thursday) from noon to 7 p.m. and tomorrow (Friday) from 10 a.m. to 3 p.m.

Highlights will include a luncheon today from noon to 2 p.m., a silent auction, and raffle items.

Proceeds will be used to provide activities and entertainment for the home's residents.

Lutheran Christmas Fair At Fenno House Saturday

Wollaston Lutheran Church will hold a Christmas Fair Saturday from 10 a.m. to 2 p.m. at the Fenno House, 540 Hancock St., Wollaston.

Highlights will include food, crafts, gifts and white elephant tables.

A snack bar will be available and lunch will be served.

QSO Concert Dec. 10

Quincy Symphony Orchestra will conduct its annual Christmas concert Friday, Dec. 10 at 8 p.m. in the atrium of the Presidents Place Galleria, Hancock St., Quincy Center.

The concert will celebrate the QSO's 40th anniversary.

Bethany Church Mini Fair Dec. 11

A Mini Fair will be held at Bethany Congregational Church, Quincy Center, on Saturday, Dec. 11 from 9 a.m. to noon to sell remaining items from the recent Harvest Fair.

New items with a Christmas theme will also be available.

Nails By Helen Joyce
Manicurist
Holiday Specials
Full Set $30 Refill $17
Manicures $12 Pedicures $25
Gift Certificates Available
SUSIE'S HAIR CUTTING SALON
418 Hancock Street, North Quincy
786-7437

BRIDAL DIRECTORY

RECEPTION HALLS
STYLISH 120-SEATER DISCOVERED NEAR MARINA BAY. THOUGHT TO BE AMELIA'S.
The secret's out.
The function room at Amelia's has become one of Boston's most popular spots for weddings, showers, corporate meetings, and get-togethers of all kinds. We feature an extensive menu at affordable prices. We overlook Marina Bay and the Boston skyline. We'd like to make your next function really fly.
Please call 617-471-1453.
AMELIA'S
305 Victory Rd., No. Quincy, MA

FLORISTS
Flowers by Helen
367 BILLINGS ROAD
WOLLASTON, MASSACHUSETTS 02170
Flowers For All Occasions
Specializing in Weddings
471-3772
Certified Wedding Consultants
Quint's Florists
761 So. Artery
Quincy
773-7620

PHOTOGRAPHER
Photography McIntire's Studio
679 Hancock Street, Quincy
(Wollaston)
479-6888

MUSIC
Space Available

BEAUTY & SKINCARE
For Your Special Day
Image
471-9800
730 Hancock Street

BAKERY
O'BRIEN'S BAKERIES
9 Beale Street
Wollaston
472-4027

JEWELRY
LeCOLSON Fine Jewelry
Quality and Integrity a Tradition
The Coletti Family Al - Dave - Mark
730 HANCOCK ST., WOLLASTON 02170 786-7942

Island Seafood Restaurant
Our Own Homemade SEAFOOD CHOWDER
Serving FRESH FISH
Scrod Sole
Scallops Clams
Smelts Swordfish
Shrimp Haddock
Seafood Platter
Your Choice of Broiled or Fried
Everyday Special
Open Breakfast
Everyday Except Sunday
HOURS
Mon-Sat 6 a.m.-9 p.m.
TAKEOUT ORDERS
FAST SERVICE
308 QUINCY AVE.
CALL: 773-9854

SOCIAL

JOHN QUINN

John Quinn Celebrates 100th Birthday

John Quinn, a longtime Quincy resident, recently celebrated his 100th birthday at The Neighborhood Club and at the William B. Rice Eventide Home, where he now lives.

Born in New York City, Quinn moved to Quincy in 1922 where he lived most of his life on Glendale Road. He was president of the former Quincy Citizen's Gas Co., which later merged with Boston Gas. He retired as vice president of sales at age 68.

He served as president of the Quincy Rotary Club and was president and secretary of the Boston Rotary Club. He remains an honorary member of both organizations.

Quinn and his late wife Kitty raised four children: Robert Quinn of Braintree, Joan Jones of Brunswick, Me.; Paul Quinn of Omaha, Neb. and the late Rev. Richard Quinn who lived in Hanover. He has 10 grandchildren and 20 great-grandchildren.

Quinn, who attributed his longevity to an active lifestyle, continues to walk the Eventide Home grounds on a regular basis.

GAIL CROWLEY and RICHARD MINCHELLO

Gail Crowley Engaged To Richard Minchello

Mr. and Mrs. Howard F. Crowley of Quincy announce the engagement of their daughter, Gail, to Richard C. Minchello. He is the son of Mr. and Mrs. Edward Minchello of Medford.

Miss Crowley is a graduate of Fontbonne Academy and received a B.S. degree from Suffolk University. She is employed by Blue Cross and Blue Shield of Massachusetts in Boston.

Mr. Minchello is a graduate of Medford High School and Bunker Hill Community College. He is manager of Herman's Sporting Goods in Braintree.

A June 1994 wedding is being planned.

Squantum Women's Club Christmas Dinner Dec. 9

Squantum Women's Club will hold its Christmas Dinner Thursday, Dec. 9 at 12:30 p.m. at First Church of Squantum, Bellevue Rd.

The event will feature Italian cuisine catered by Grazioso's and entertainment by pianist Mary Murdock and vocalist Dori Klock.

For reservations call President Ann Clarke at 328-1126.

Mr., Mrs. Michael Halloran Parents Of Son

Mr. and Mrs. Michael Halloran of Canton are parents of a son, Patrick Joseph, born Oct. 21 at Norwood Hospital.

Grandparents are Mr. and Mrs. George Salibe of Weymouth and Mr. and Mrs. Paul Halloran of Quincy.

Mr., Mrs. William Stacy Parents Of Daughter

Mr. and Mrs. William R. Stacy Jr. of Quincy, are parents of a daughter, Patricia Teresa, born Oct. 1 at South Shore Hospital.

Grandparents are Bill and Ethel Stacy of Pembroke, and Bill and Lorraine Rooney of Quincy.

Colleen Cooper Named Miss South Shore

COLLEEN COOPER

Colleen Cooper of Quincy was recently named Miss South Shore at a Miss America preliminary pageant.

She will go on to compete for the state title in June. The winner of the state pageant will compete at the Miss America Pageant in Atlantic City.

Cooper, 20, graduated from Archbishop Williams High School in 1991 and is now a junior at Curry College where she is majoring in English. Her ambition is to teach young children with delayed English abilities. She is employed by Quincy Pediatric Association and is also a cheerleading coach for both Archbishop Williams and the West Quincy Elks of the Quincy Youth Football League.

Pageant contestants are judged in four areas: interview, talent, physical fitness in swimsuit, and evening gown. Cooper's talent demonstration was a lyrical jazz dance.

During the evening gown portion of competition, each contestant is asked a question based on her platform. Cooper told pageant judges her platform was on assisting terminally ill patients by initiating more support groups for them and their families. These groups would consist of all families dealing with a terminal disease.

The Miss Brockton-Miss South Shore Pageant is sponsored by the Miss Brockton Scholarship Pageant Foundation, a non-profit organization now in its 17th year. It is directed by Sue Riordan, founder of LaFemmina Modeling and Finishing Schools, and produced by Lisa Matta Paze.

The Miss America Pageant Organization is the single largest source of scholarship money for women in the entire world. More than $10 million in grants is available to young women at the local, state and national levels. Cooper received a $500 scholarship which goes directly to Curry College, along with some gift certificates for her personal use.

She is the daughter of John and Diane Cooper and the granddaughter of Anthony Primavera and Francis and Eunice Cooper, all of Quincy.

NEWSCARRIERS WANTED
Here's a chance to earn extra money by building a Quincy Sun home delivery route.
Telephone: 471-3100

Wollaston Mothers' Club Christmas Party Dec. 9

Wollaston Mothers' Club will hold a Christmas Party and luncheon Thursday, Dec. 9 at 11:30 a.m. at Wollaston Congregational Church, Lincoln and Winthrop Aves.

Hostesses for the event will be the Reception Committee chaired by Pat Spring. Members are asked to bring a wrapped and signed grab worth between $5 and $10.

The DOVE (Domestic Violence Ended) donation this month will be a child's Christmas gift.

AARP Christmas Party Dec. 5

The Quincy-Braintree AARP Chapter will hold a Christmas Party with door prizes Sunday, Dec. 5 at 2 p.m. at the Townbrook House, 45 Brackett St., Quincy.

LOVE IS ... a perfect wedding at the Golden Lion Suite

Speak to Rita -- she's our rental agent specializing in complete wedding package plans and all other occasions. The Golden Lion Suite accomodates up to 300. The Venetian Room up to 140 guests. Give Rita a call for an appointment for your reservation. New brochures are available.
(Air Conditioned)

CALL
Quincy Sons of Italy Social Center
120 Quarry Street, Quincy, MA 02169
NEW NUMBER is 472-5900

Save Gas and Money
Shop Locally

WINFIELD GIFT EMPORIUM
■ Yankee Candles
■ Wilton Armetale
■ Dream Sicles
■ Fontanini
■ Crystal
■ Margaret Furlong
25% - 50% Off Selected Items
Open Mon.-Sat. 10-9, Sun. 12-9
853 Hancock St., Quincy 479-9784

SAME DAY SLIDES
(E-6 PROCESS)
only at
Photo Quick of Quincy
1363 Hancock St.
Quincy Center
472-7131

Russell Edward's
Hairplace One
A full service hair salon

MONDAY
Women's Special $20.00
TUES & THURS
Men's Special $13.00
WEDNESDAY
Perm Special
Starting at $42.00
All specials include wash, cut and blowdry.
Long hair slightly higher
Nail Tipping & Overlay $55
Sculptured Nails $55
Pedicures $25
Body & Facial Waxing Available
We carry a full line of hair care products
REDKEN KMS NEXUS PAUL MITCHELL Matrix
472-1060
Corner Hancock, Chestnut Sts., 1 Maple St., Quincy

QUINCY HOSPITAL nursing technicians, from left, Eileen Mullen, Karen Cameron, Veronica Joyce, Jean Leslie, RN, nurse manager, and nursing technician Debbie Soule recently attended a breakfast honoring nursing technicians at the hospital. The technicians work in the hospital's Day Surgery and Post Anesthesia units.

Holiday Food Drive For Quincy Community Action

Marina Bay Chiropractic of Quincy is sponsoring a holiday food drive to benefit South West Quincy Community Action.

Canned and dry goods, which are being collected at Marina Bay Chiropractic's 500 Victory Rd., North Quincy offices, will be donated to the group just before Christmas. Individual servings of food, including oatmeal, are appreciated.

Quincy Community Action provides food to more than 400 people a month. Fifty percent of their clients are under the age of 12. They also send food to homeless families who are living in hotels or motels; run a senior assistance program; fuel assistance program; GED program; and arrange for job trainings.

Marina Bay Chiropractic offers physical treatment and therapies which help people who are permanently disabled to work at their professions and also pursue their recreational outlets. For more information, call 471-8300.

This Year Give Quincy

A Year Round Christmas Present

A YEAR'S SUBSCRIPTION

The Quincy Sun

$12.00 In Quincy
$14.00 Outside Quincy
$17.00 Out Of State

1372 Hancock Street, Quincy, Mass. 02169

To: Name
Address
From: Name
Address
Your Message

ELEMENTARY LUNCH

Dec. 6-10

Mon: pizza, fruit juice, banana, milk.

Tues: Early release day. No lunch served.

Wed: tuna salad on a roll, chopped lettuce, fruit juice, potato chips, milk.

Thurs: spaghetti with meatballs, vegetable, fresh baked Italian roll, fruit juice, milk.

Fri: peanut butter and jelly sandwich, celery sticks, fruit juice, chocolate chip cookies, milk.

NEWSCARRIERS WANTED
Here's a chance to earn extra money by building a Quincy Sun home delivery route.
Telephone: 471-3100

317 On QHS Honor Roll

Quincy High School lists 317 students on its first quarter honor roll.

They are:

Distinction

Grade 9: Ajay Apte, Jennifer Calkins, Matthew Chan, Catherine Charron, Karmen Chong, Kevin Connolly, Mary Damata, Ellen Davis, Mark Demeo, Cuong Diep, Khanh Diep, Jill Fishman, Mary Fitzgerald, Erin Flaherty, Michael Freel, Teuta Hajrizaj, Angela Hogrell, Jill Joyce, Matthew Langille, Kathryn Lencki, Yvonne Letourneau, Tommy Leung, Matthew Lindblom, Mark MacDonald, Lynne Maconochie, Diane MacPherson, Julie McLaughlin, Lauren McLellan, Fong Ng, Huong Nguyen, Samantha Olsen, James Panagos, Alicia Quigg, Danielle Rinaldi, Michael Russo, Jeurik Samborski, Erica Smith, Katherine Sullivan, Kathleen Swanton, Felicia Tam, Jennifer Tantillo, Michael Travers, Kathy Tung, Melody Wass, Cindy Wong, Li Zhao, Mei Zhen.

Grade 10: Maryann Ashworth, Angela Attardo, Kerri Connolly, Steven Crosby, Jennifer Cullen, Lisa Curtis, James Donnelly, Kristin Fluhr, David Gunther, John Hanafin, Pui-Shan Lai, Hubert Lam, Amy Leung, Christine Neamtu, Sejal Patel, Kristin Priscella, Russell Salcedo, Yet Sam, Sze Tam, Giong Weng, Daniel Wong.

Grade 11: Jessica Barry, Jeffrey Burrell, Susan Creedon, Michelle DeMaggio, Jason Downey, Muiread Faherty, Domenic Gulla, Suk Ho, Pei Jiang, Teresa Job, Binh Le, James Lencki, Joseph Lind, Melissa Link, Brian Littlewood, Desiree Livingston, Terry O'Neill, Amy Parsons, Neal Petit, Loc-Duyen Pham, Thuy Pham, Le Tran, Pauline Wong, Tony Wu, Man Yung.

Grade 12: Danielle Aliberti, Gabrielle Bennett, Fanny Cheng, Yee Cheng, Erin Creedon, Erica Curtis, James Daley, Mei He, Cat Hoang, James Hogrell, Tony Hraibe, Kammy Keung, Ming Kwok, Julie Lai, Ashley Lynch-Mahoney, Rodelio Mandawe, Cintiade Miranda, Michael Mullaney, Dong Nguyen, Sean Perkins, Danielle Perry, Samantha Perry, Quynh Pham, Michelle Riley, Stephanie Siteman, Erin Sullivan, Suzanne Sullivan, Christopher Swanton, Mui Tran, Laurie Vieira, Yan Wong.

High Honors

Grade 9: Mark Belanger, Stefania Bonsignore, Alisha Ford, Jonathan Hyacinthe, Lon Kry, Melissa Lingoes, Kimberly Mackey, Gregory McGrath, Melissa Ring, Jason Sakulich, Susan Solimini, Angela Staffier, Kerry Sullivan, Dawn Thomas.

Grade 10: Suzanne Civitarese, John Duffy, Thanh Duong, Jason Fennelly, Toni Kabilian, Mary Kelly, Dung Ly, Sandy McKay, Kimberly Pierce.

Grade 11: Steven Barrett, Jennifer Blaney, Courtney Call, James Flanagan, Amy Gibbons, Erik Palluccio, Sean Perry, Trinh Quach, Aushawna White.

Grade 12: Washington Almeida, Rosemarie Cuomo, Jason Dalrymple, Martha Giarraputo, Man Huang, Erin Hughes, Barbara Jandrow, Steven Khaw, Rhiannon King, Duc Le, Nhu Le, Thomas Malvesti, Sarah Mann, Heather McCarthy, Erin McLoughlin, Steve Pepdjonovic, Thuy Quach, Margia Ruano, Christina Stuart, Hoa Tran, Jeanne Tung, Phuong-Thuy Vo, Trang Vo, Truc Vo.

Honors

Grade 9: Miriele Almeida, Sandra Aristilde, Heather Batherwich, Andrew Byrne, Marissa Crews, Shawn Dembro, Peter Hogan, David Holler, Xuan Le, Jason Lumaghini, Lisa MacNeill, Donald McCarthy, Christopher McDonough, Michael McIvor, Lucas Mikula, George Moody, Erin Munn, Thai Nguyen, Karen Norton, Brandelle Pinckney, Aleshia Romano, Saeed Saadat, Maria Sevillano, Jason Snaith, Daniel Sylvia, Sean Thurston, Bob Wan, Kee Yan, Li Zhao.

Grade 10: Jessica Barrett, Joseph Biagini, So Chan, Jill Chludzinski, Karen Chong, Shannon Compston, Julian Davis, Michael Eddy, Steven Fortey, Mark Froehlich, Robert Hennessy, Vellve Iracheta, Pei Ju, Mushiya Kazadi, Sara Keefe, Kelly Larson, Kendra Lee, John Leonard, Robyn Lewis, Matthew Logan, Adrienne Mackey, Lisa Mancuso, Cindy Mann, Kathryn McCarthy, Lin Nguyen, Gregory Phillips, Michael Pringle, Flor Rivera, Lisa Schipellite, Nancy Shine, William Skehan, Richard Testa, Kimberly Thomas, Mark Toepfer, Linda Tse, Yiu Wong, Yung Wong.

Grade 11: Jaime Ackles, Marc Boles, Lisa Bossey, Jennifer Bush, En Chan, David Cooper, Caroline Cote, Christopher Cotter, Patrick Daly, Albert Der, Amy Dibona, Mark Drinkwater, Tam Duong, Ryan Farina, Sarah Flaherty, Michael Henrickson, Shuk Lam, Christine Marrone, Ngoc Nguyen, Thuy Nguyen, Stephanie Norman, Thomas O'Connell, Natalie Petit, Paul Quan, Mary Quilty, Jennifer Shaw, Daniel Sheehan, Christopher Sheriff, Laura Stimpson, Wing Tam, Nhut Vo, Brian Wilkosky, Wing Yu.

Grade 12: Jerry Booker, Michael Caporale, Ping Chaw, Jane Colton, Craig Cooper, Keva Cullen, Trinh Dang, Ashley Davis, Nicole Domina, Jaimi Driscoll, Janine Ekholm, Dennis Greeley, John Green, Joseph Guarino, My Ha, Thanh Ha, Wissam Hanna, Jill Kelly, Anhtuyet Le, Duc Ly, Shirley Mader, Trang Mai, Daniel Mann, Lorella Marinilli, Laura Marsden, Katie McCarthy, Joseph McPhee, Hung Ngo, Phuong Nguyen, Phuong Bich Nguyen, Kerrianne O'Neill, Jeanna Pezzulo, Brian Sakulich, Gregory Stipkovich, Rui Tan, Kevin Thomas, Josephine Wood, Kitty Zhu.

Children's Breakfast At Atlantic Center

Atlantic Neighborhood Association will hold a breakfast for the children of North Quincy Sunday, Dec. 12 at the Atlantic Neighborhood Center, 12 Hunt St., North Quincy.

Breakfast will be served at 9 a.m. and again at 11:30 a.m. Cost is $5 per person. Highlights will include a craft table, face painting, photos with Santa for $2, and more.

To make reservations, call the center at 376-1381.

ABIGAIL'S CROSSING

GIFTS & COLLECTIBLES

Country, Traditional & Historic Gifts

Just In Time For Christmas!!

Purchase an **Abigail's Crossing** Gift Certificate now until Dec. 23, 1993 and receive a **15% Discount** off the purchase price. Gift certificate will be redeemable from Jan. 2, 1994 - June 30, 1994.

• Possible Dream Santas • Cat's Meow Collectibles • Hebert's Chocolates • FORT Pewter Sports Gifts • Mary Engelbreit Cards & Accessories • Historic Books • Jewlery • Teachers Gifts • Christmas Gifts & Ornaments • Candy

Hours: Monday - Saturday 9:30 - 5:30
Open Sunday during December 12:00-5:30

472-5667
1350 Hancock Street, Quincy

SECONDARY LUNCH

Dec. 6-10

Mon: pizza, green beans, apple crisp, milk.

Tues: hamburger on a roll, cole slaw or salad, fruit juice, milk.

Wed: grilled hot dog on a roll, vegetable, fruit juice, jello, milk.

Thurs: barbecue chicken, mashed or sweet potato, vegetable, fresh baked white roll, jello, milk.

Fri: baked lasagna with meat sauce, vegetable, fresh baked Italian roll, fruit juice, milk.

Quincy Savings Bank Food Drive For Salvation Army Underway

Quincy Savings Bank's annual food drive to benefit the Salvation Army Food Pantry began Monday and will continue through Dec. 17.

Donations of non-perishable food items may be made at any Quincy Savings Bank Office.

"There is a tremendous need for food this year. We've already had many calls from people in need and we anticipate serving 350 - 400 families and individuals this year," said Sue Christensen, a social worker with the Salvation Army in Quincy.

"Quincy Savings Bank has been sponsoring this food drive for the past six years. Our staff and customers have always donated generously to the 'food bank'. This generosity helps make the holiday season easier for those in need," said Charles R. Simpson, Jr., president and chief executive officer of Quincy Savings Bank.

Quincy Savings Bank has 14 branch locations in Quincy, Braintree, Brockton, Hanover, Hingham, Marshfield, Norwell, Scituate and West Plymouth.

SALVATION ARMY'S Kettle Drive began recently with a ceremony at Presidents Place in Quincy Center. Capt. James LaBossiere, left, is joined by Quincy Kiwanis Club member Win Bettinson for the joint effort to collect funds for needy families this holiday season.

(Quincy Sun photo by Tom Gorman)

The Winfield Gift Emporium and Winfield Tree Lot

present

One Stop Christmas Shopping

Shop, have your gifts wrapped and pick out your Christmas Tree all at one convenient location.

Winfield Gift Emporium

(formerly The Winfield House Restaurant)

• Snow Babies • Fontanini • Old World Christmas Ornaments • • German Nutcrackers & Smokers • Yankee Candles • • Dept. 56 Snow Village and accessories • • Mastercard & Visa Accepted •

479-9784

Hundreds of UniqueGift Ideas for your Holiday Shopping

Christmas Hours: Mon-Sat 10-9, Sun 12-9, Dec. 24th 12-5

Winfield Tree Lot Christmas Trees

Look at what we've done Quincy!

Christmas Tree Prices to fit everyone's budget

Sheared Maine Trees

$3.50 - $22.00

Over 6,000 Trees

Over 3,000 Wreaths

Christmas Baskets Pine Roping

Wreaths $4.50 to $21.50

Open 9-9 7 Days a Week Until Sold Out

Plenty of Free Parking - Self Service Tree Lot

Winfield House Site

853 Hancock St. (opposite Quincy Stadium)

North Quincy High School Football Boosters will cut your tree stumps for a $1.00 charge

Rice Eventide Home Christmas Party Dec. 6

The Auxiliary of the William B. Rice Eventide Home will hold their annual Christmas Party Monday, Dec. 6 at 7:15 p.m. at the Home, 215 Adams St., Quincy.

The Wollaston Men's Glee Club will entertain with their repertoire of holiday favorites and Santa Claus will make his annual appearance at Eventide during the celebration.

The Eventide Auxiliary was formed in the 1920s by Mrs. William B. Rice to raise money and provide companionship and extended family to residents of Eventide.

For more information about the Christmas Party or Rice-Eventide, call the Home at 472-8300.

ICE SKATING CLASSES
Children & Adults
M.D.C. Rinks
Cleveland Circle
Everett
Hyde Park/Dedham
Lynn
Medford/LoConte
Milton
Neponset/Dorchester
Newton/Brighton
North End
Quincy
Revere
Somerville
Waltham
West Roxbury
Weymouth
registration info
965-4460
BAY STATE SKATING SCHOOL

Everlasting Engraving Co., Inc.
When The Occasion Is Worth Saving
Christmas Special
Free Engraving on any gift item
(excluding awards)
Town Jacket Special $50
(sports logo additional $3.00)
We also feature Embroidered Sweatshirts & Hats
1241 Hancock Street, Quincy, MA 02169
770-7771

Roseann's
FLORAL AND HANDCRAFT SHOP
1089 Hancock Street Quincy, Ma. 02169
(617) 773-4353
Gift Ideas For The Holiday Season
Featuring the works of over 80 artisans & handcrafters
- Holiday Gifts - Christmas Floral Arrangements
- Historic Gift Items - Flags and Windsocks
Open Thanksgiving Weekend
Friday & Saturday 10-5, Sunday 12-4
Holiday Hours as of December 1
Monday, Tuesday, Friday & Saturday 9-6
Wednesday & Thursday 9-7, Sunday 12-6
1089 Hancock Street, Quincy, MA 02169 (617) 773-4353
(across from the Woodward School)

Ayers Conducting Toy Drive

Ward 6 Councillor Bruce Ayers is conducting his second annual toy drive to help families who cannot afford to purchase toys for their children this year.

"I know many of us have good toys, games, and children's clothing in our basements, attics, and garages collecting dust. This Christmas season, as in the past, I ask all of you to take a few minutes of your time and sort through these items.

"They would make a terrific gift for a child who otherwise may have none," Ayers said.

To donate to the toy drive, items should be dropped off at the Atlantic Neighborhood Center, the Squantum Community Center, or the Ayers Handicap Conversion Center, Inc. weekdays between noon and 3 p.m. Pickup can be arranged by calling Ayers at 472-9877.

Anyone in need of a toy or clothing should contact Ayers to make arrangements to receive a gift for their child or children.

Food Drive Benefits Three Local Hunger Relief Agencies

Three Quincy-based hunger relief agencies will benefit from the Food Drive for the Hungry, sponsored by the American Red Cross of Mass Bay and Project Bread.

The Quincy Crisis Center, Quincy Interfaith Sheltering Coalition and the Salvation Army Quincy Temple Corps are among 23 South Shore agencies which will share in the food drive which has delivered more than 10 million pounds of food since 1990.

The food drive is a free program which delivers food to the emergency feeding network, comprised of more than 300 food pantries and soup kitchens in Eastern Massachusetts. The program was formed by the American Red Cross and Project Bread to give agencies that feed the hungry access to greater food supply.

FIFTH ANNUAL ART & CRAFT FETIVAL

DATE:	Saturday, December 4, 1993
TIME:	10:00 am-4 pm
LOCATION:	Sacred Heart School Hall 363 Hancock Street North Quincy, MA
ADMISSION:	$1.00 (children 12 & under Free when accompanied by an adult)
SPONSORED BY:	Catholic Women's Club of North Quincy

A. RONCARATI & ASSOCIATES
Physical Therapy Services
Walk In Service
Immediate Appointments Available
TRADITIONAL PHYSICAL THERAPY
Cryotherapy, ultrasound, massage, traction, therapeutic heat, work conditioning
HEALTH CLUB
20 Station Nautilus, Complete Aerobic Room, UBE, Isokinetics, $99/year
AQUATIC REHABILITATION
Olympic Size Pool Specializing in the treatment of low back pain
Accessible at
21 McGrath Hwy. (Suite 204)
Quincy, MA 02169
773-4803
FAX 470-7006

Covenant Congregational

Rev. LuAnn Johnson, pastor, will officiate at the 10:45 a.m. worship service Sunday at Covenant Congregational Church, Whitwell and Granite Sts.

The morning message will be given by Ellen Thompson. The Second Advent Candle will be lighted.

Rev. Johnson and members of the church council will lead a service of Communion. Richard Smith, minister of music, will direct and accompany the choir in an introit and anthem, He will also play an organ prelude, offertory and postlude.

Sunday School will begin at 9:30 a.m. During the worship service, a nursery attended by Florence Anderson will be available. Following the service, coffee will be served in the fellowship hall.

For more information about church activities, call 479-5728.

The Quincy Sun

'Citizen Of The Year Award' 1993

I would like to nominate

(Please type or print neatly)

_____

for the 1993 Quincy Sun "Citizen Of The Year Award"

I believe he/she deserves this award because:

_____

_____

_____

_____

Submitted by:

Name: _____

Address: _____

Tel. No. _____

Fill out form and send (or bring) to:
The Quincy Sun
1372 Hancock St., Quincy, MA 02169
NOMINATION DEADLINE: Friday, Dec. 31, 1993

The Committee to Re-Elect Michael W. Morrissey cordially invites you to attend a

Holiday Brunch

for Senator Morrissey

Sunday, December 12
from 10:00 a.m. to 2:00 p.m.

at the

Cyril P. Morrisette Post
54 Miller Street, Quincy, Massachusetts

Donation: $12.50 per person
$30.00 per family

Call 328-0900 for more information.

Sun Classified Ads Get Results

$450 In Savings Bonds Awarded In Poster Contest

Six Quincy elementary school students will share $450 in savings bonds for their winning entries in the 1993 Christmas Festival Committee Poster Contest.

Another 24 students received honorable mention. In all, there were 780 entries in this year's contest which was coordinated by co-chairmen Mary Blood and Gloria Noble.

Top winners were Alfredo Gutierrez, a third grader at the Squantum School, and Stacey Smith, a fourth grader at the Merrymount School. They each won a $100 savings bond for placing first in their respective categories.

Other winners in the grade 1-3 category were:

Kaitlyn Faherty, second grade, Squantum School, second place and a $75 savings bond; and Angela Attardo, grade 2, Squantum School, third place and $50 savings bond.

Other winners in the grade 4 and 5 category were:

Daniel DiNardo, grade four, Bernazzani School, second place and $75 savings bond; and Caitlin Herlihy, grade four, Wollaston School, third place and $50 savings bond.

Students receiving honorable mention were:

David Andionico, grade 3, Point Webster School; Jenna Angelo, grade 1, St. Ann's School; Stacey Bettuchy, grade 2, St. Mary's School; Kristen Clarke, grade 3, Lincoln-Hancock School; Jessica Connolly, grade 4, Squantum School; Marc Darios, grade 3, Lincoln-Hancock; Christine DeJesus, grade 4, Lincoln-Hancock; Lori DeLucia, grade 5, Wollaston School; Meghan Driscoll, grade 4, Squantum School; Deirdre Faherty, grade 3, Atherton Hough School; Nealia Giarratani, grade 2, Squantum School; Elizabeth Gibaudo, grade 2, Squantum School; Taylor Ann Gillespie, grade 2, Wollaston School; Samantha LaMoine, grade 5, Atherton Hough School; Sarah Levins, grade 4, St. Mary's School; Joan Louie, grade 5, Lincoln-Hancock School; Trinh Ly, grade 5, Parker School; Stacey Lynch, grade 3, Montclair School; Jessica Pettinelli, grade 5, Lincoln-Hancock School; Nicholas Pistorino, grade 2, St. Ann's School; Katie Rose, grade 4, Merrymount School; Rachel Silverman, grade 4, Squantum School; Crystal Smith, grade 4, Squantum School; and Caitlin Wilson, grade 1, St. Ann's School.

Quincy Crisis Center Seeks Gifts For Needy Children

The Quincy Crisis Center, 98 Phillips St., Wollaston, is seeking donations of all kinds of gifts for needy children this holiday season.

Mittens, toys, teddy bears and stuffed animals are needed for young children. Books, puzzles and games are needed for older children and adolescents.

Food, including turkeys, hams and other canned foods, is also requested.

The Quincy Crisis Center is under the direction of Esther Sanger. The telephone number is 471-7075.

Volunteers are also needed to help and drivers are needed to deliver.

the Physicians
A Comprehensive Medical And Surgical Group

WE REACH
ALL THESE OUTLYING AREAS.

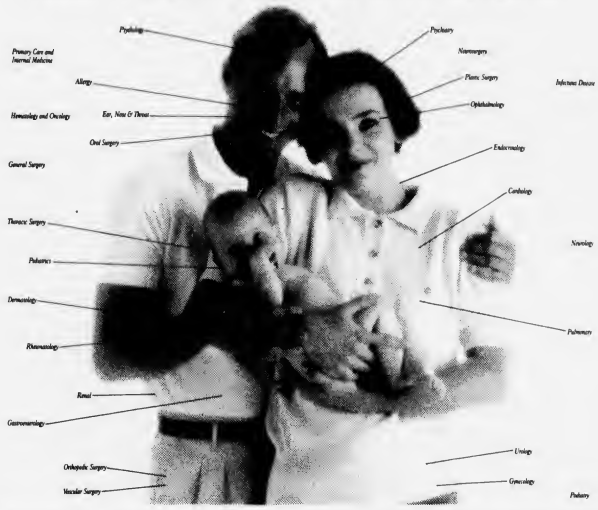

We're a group of physicians who've gotten together for one single purpose: to deliver to you the highest level of medical care possible. We deliver superior care that's convenient for you and at the same time hold the line on costs.

Can it be done? We're doing it. At our new facility in the Seton Medical Office Building adjacent to Carney Hospital or in the neighborhood office of one of our primary care physicians, you have access to more than 100 physicians in 27 different specialties plus the full diagnostic and testing services of a major teaching hospital. In addition, the in-patient and out-patient services of the community hospitals in your area can be utilized.

REACH US
FOR YOUR HEALTH CARE NEEDS.

We are affiliated with **Harvard Community Health Plan** and **Health Care Value Management, Inc.** In addition, we are affiliated with the following carriers: Blue Cross/Blue Shield, Tufts Associated Health Plan, Bay State Health Care, Aetna, CIGNA, John Hancock Preferred, Medicare, Met Life, Pilgrim Health Care, Pru Care, and Total Health Plan.

All it takes is a phone call, and our screening nurse will answer your questions or make an appointment for you. **No health care problem is out of our reach. And now we're well within yours.**

"THE PHYSICIANS." TOGETHER FOR THE BETTER.

PRIMARY CARE PHYSICIANS and INTERNAL MEDICINE:
John Barrevecchio, M.D.
695 Truman Hwy., Hyde Park, MA
Arthur Bregoli, M.D.
549 Washington St., Braintree, MA
Brigida Call, M.D.
67 Coddington St., Quincy, MA
Steven Carr, M.D.
475 Adams St., Milton, MA
Newton Cochran, M.D.
7 Elm St., Quincy, MA
John Dalton, M.D.
2100 Dorchester Ave., Dorchester, MA
Daniel Driscoll, M.D.
695 Truman Hwy., Hyde Park, MA
J.M. Barry Flanagan, M.D.
2110 Dorchester Ave., Dorchester, MA
Andrew Foley, M.D.
135 S. Main St., Randolph, MA
George Gales, M.D.
953 Hancock St., Quincy, MA
Thomas Kenney, M.D.
2110 Dorchester Ave., Dorchester, MA
Sheldon Lockman, M.D.
990 Dorchester Ave., Dorchester, MA
Richard Lucey, M.D.
2110 Dorchester Ave., Dorchester, MA
James Mahoney, M.D.
475 Adams St., Milton, MA
John Muse, M.D.
2110 Dorchester Ave., Dorchester, MA
Susan Racine, M.D.
2110 Dorchester Ave., Dorchester, MA
Guy Spinelli, M.D.
7 Elm St., Quincy, MA
Robert Weinberg, M.D.
7 Elm St., Quincy, MA

the Physicians
A Comprehensive Medical And Surgical Group

CALL 617 296-2022

Save Gas and Money
Shop Locally

NEWSCARRIERS WANTED
Here's a chance to earn extra money by building a Quincy Sun home delivery route.
Telephone
471-3100

BRIAN AND PATRICK Doolin, 18-month-old twins, of Quincy have the best seat in the house--on Santa's lap--at the Wollaston Business Association's annual holiday festival.

DIRECTOR RICHARD STRIANO leads the Quincy All-City Elementary School Band at the Wollaston Business Association's annual holiday festival.

Nearly $1,000 In Prizes

25 Winners At Wollaston Holiday Festival

Twenty-five winners shared nearly $ 1,000 in prizes awarded by the Wollaston Business Association. at their annual holiday festival. Saturday.

Participants entered the contests by submitting coupons clipped from The Quincy Sun to the appropriate businesses.

Businesses, prizes and winners are listed below:

Balloons & Stuff, free balloon delivery: Leo P. Shea, Quincy.

Barry's Deli, free lunch for a week: Ruth Mullaney, Wollaston.

Beale St. Fish Market, $20 gift certificate: Skip Stowers.

Blackwood Pharmacy, $25 gift certificate, Mina Carey, Wollaston.

Brigham's, free ice cream cake: Richard Chaiton, Quincy.

C.A. Cox Automotive, $25 gift certificate to Blackwood Pharmacy: Mr. and Mrs. E.J. Zimmerman, North Quincy.

Christian Science Reading Room, distributed free copies of The Christian Science Monitor to all participants.

Century 21 Annex, decorator holiday tin with snacks (two winners): Phyllis Robertson, Wollaston and Dot Ford, Wollaston.

Colonial Federal Savings Bank, $50 U.S. government bond: Kathleen Schuetz, Wollaston.

Delaney Realtors, $25 gift certificate to Barry's Deli, Irene Bloom, Quincy.

Dot's Smoke Shop, 1/2 - year season's ticket for Mass Millions: Kevin Ahern, North Quincy.

Fleet Bank, $50 Savings Bond: Gilda Knowles, Quincy.

Granite City Self Storage, $25 cash prize: John E. McKeon, Jr., Quincy.

Hair Artists Salon, $5 discount: Name unavailable; winner has been notified.

The Ink Spot, $5 discount: Patricia Lovell, Quincy.

Jimmy Jay Music, free compact disc or cassette: Andy Flores, Quincy.

Keene's Beale St. Pharmacy, $50 credit: Thomas Mulroy, Wollaston.

LeColson Jewelers, $25 gift certificate: Leo D. Shea, Wollaston.

Mantis Flowers and Plants, $25 gift certificate: T. Kandalaft, Wollaston.

Morrill Real Estate, $25 gift certificate to G.J. Coddington's: Mr. and Mrs. E.J. Zimmerman, North Quincy.

O'Brien's Bakery, a gingerbread house and a free birthday party (two winners): Names unavailable; winners have been notified.

Optometric Associates of Quincy, $25 gift certificate: Kevin and Denise Nestor, Weymouth.

Paul's Barber Shop, two free haircuts (two winners): Justine Wirtz, Wollaston and Robert J. Baszkiewicz, Quincy.

Sullivan's Corner, $25 gift certificate: Karen Kinnealey, Quincy.

Well's Grille, $25 gift certificate: Helen R. Sullivan, Wollaston.

Woll-Nut Shop, 3 lb. box of chocolates and nuts ($30 value): Sylvia Reppi, Hingham.

CITY COUNCIL PRESIDENT Charles Phelan welcomes the crowd at the Wollaston Business Association holiday festival. Behind him are Senator Michael Morrissey, Rep. Michael Bellotti and Councillor Tim Cahill.

JEAN O'BRIEN of O'Brien's Bakery, and daughter, Jenna, try out the balloons at the Wollaston Business Association holiday festival.

DONALD HOUGHTON SINGS Christmas carols with youngsters at the Wollaston Business Association's annual holiday festival.

(Quincy Sun photos by Jack Morris)

★★ ★★ FOUR STAR PAPER & SUPPLY CO., Inc.

Holiday Specials

- Poinsettia Design Plastic Tablecover - 54x108.....$2.75 (Reg. $3.60)
- 7" Paper Plates 20 ct.....$1.75 (Reg. $2.00)
- 10 or 9 oz. tumbler 20 ct.....$1.20 (Reg. $1.60)

20% OFF
Decorated Christmas Merchandise
Non Sale Items
One coupon per customer Offer expires 12/24/93

Party & Paper Supplies for the Holidays & Everyday!

144 Penn St.
(Across from Quincy Adams T Station)

Mon-Sat 8:30-5:00
Sun 12-5:00
773-7773

Crime Watch

By ROBERT HANNA
Crime Prevention Officer
Quincy Police Department

Alarm System Shopping Guide

When shopping for an alarm system, the Quincy Police Crime Prevention Unit suggests the following:

•Check out the company. It is a local company? If so, how long has it been in business in this area?

•Check with the local Better Business Bureau to see if there have been any problems with the company.

•Get a list of references of people that have had this alarm installed. Ask: Was the work done professionally? Has the alarm worked as advertised? Has the company responded to any problems in a timely fashion?

•All good alarm company's offer free security surveys and estimates. Check with several companies before picking the best one. DON'T GIVE IN TO HIGH PRESSURE SALES TACTICS.

•What is the background of the company's installation personnel?

•Does the company offer 24 hour services in case of false alarms?

•Is the system electrically or battery operated? If electrically operated, does it switch automatically to battery power without activating the alarm in the event of power failure?

•If the system is activated, will it automatically shut off after a reasonable alert period (10 to 15 minutes)?

•After the system is activated will it automatically reset after being set off?

•If it is a hardwire system, are the wires protected from attack and unnecessary wear by the elements?

•If it is a local system (audible in the immediate area), does it sound loud enough to attract the attention of your neighbors?

•Is the alarm monitored by a central station?

•Is the system Underwriters Laboratories (UL) approved?

Remember, a good alarm system is an investment in your security and personal well being. The mere presence of an alarm is often a deterrent. Advertise the fact that your home is equipped with a security alarm by using warning decals and small signs provided by the company that installed your system.

Homework Telephone Line At Broad Meadows School

Broad Meadows Middle School began operation this week of a new telephone homework assignment pad.

Each grade level now has its own answering machine line that is operational from approximately 3:30 p.m. until 7:30 a.m. the following morning.

"We are hopeful that this electronic assignment pad will increase communications between home and school, provide a means for absent students to access their home assignments, provide a reminder of homework assignments for forgetful students, and provide a method for parents to confirm the 'I didn't get any homework' message," said Broad Meadows Principal Gerald Butler.

The telephones numbers of the service are: Grade 6, 984-8724; Grade 7, 984-8907 and Grade 8, 984-8908.

NEWSCARRIERS WANTED
Here's a chance to earn extra money by building a Quincy Sun home delivery route.
Telephone: 471-3100

Apollo Lighting & Electric Supply Company
South Shore's Lighting Headquarters
A Full Line Lighting and Electrical Distributor
Lamp Shades • Lamp Repairs
Hrs.: Showroom Mon-Sat 9-5 Thurs 9-8
Supply Counter Mon-Fri 7-5 Sat 8-5
767-5000
476 South Franklin St., Rt. 37, Holbrook

20% OFF SALE!
LOWEST PRICE WESTERN BOOTS!
• Belts • Buckles
• Shirts • Skirts
Hats • Vests
& All Accessories
Heavenly Rounds
QUINCY CENTER
1659 HANCOCK STREET
472-3092

IRISH IMPORTS
LOWEST PRICE
Hand Knits $169!
Glassware • Jewelry
Our own Claddagh Wear
V-Necks • Sweatshirts
Turtlenecks
Heavenly Rounds
QUINCY CENTER
1659 HANCOCK STREET
472-3092

• Nativity Sets
• Advent Wreaths
• 14K Jewelry
• Statuary
• Kneeling Santa
For Christmas!
Goodhue's
RELIGIOUS · CHURCH GOODS
9 SCHOOL ST., QUINCY
472-3090

COUPON
20% Off All Toys
The Milton Country Store
Holiday Hours
Monday-Wednesday, Saturday 9-5
Thursday and Friday, 9-8
Sunday, 12-4
546 Adams St. at E. Milton Square
696-3330
With this Coupon
valid Dec. 1 - Dec. 10, 1993
COUPON

SOUTH SHORE BUICK
1994 BUICK
LESABRE CUSTOM

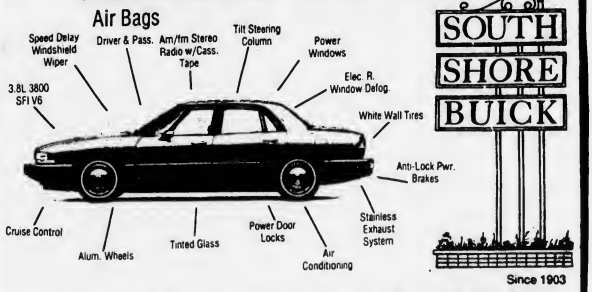

ONE GREAT CAR! ONE GREAT PRICE!
$19,995 Incids. all rebates
Stk. #6905, 1954

DOZENS OF QUALITY USED CARS
AVAILABLE FOR IMMEDIATE DELIVERY

'87 BUICK CENTURY 4 dr. sdn., stereo, a/c, low mi. #10-337 $5500
'90 CHEV. LUMINA 4 dr. sdn., a/c, pw/pl, stereo cass. #7-232 $9890
'90 BUICK LESABRE 4 dr sdn., a/c, sharp! #6-195 $10,490
'91 NISSAN SENTRA 4 dr., low mi #10-341 $9890
ASK ABOUT THE VALUE OF THE "CENTURY" $14,995
'90 MERCURY MARQUIS 4 dr. sdn., BEIGE, V8I, full pwr. #7-234 $9,390
'90 PONT. GRAND PRIX Fully equipped, low mi. #7256 $9995
'91 OLDS CALAIS 4 dr., a/c, low mi. #4-117 $9690
'92 BUICK REGAL 4 dr. sdn., full pwr., Black, A/C #11-389 $10,990

WE SERVICE ALL GM CARS
OPEN TUES. & THURS. EVENINGS UNTIL 8:00
GM Parts
SOUTH SHORE BUICK
50 Adams St., Quincy 770-3300
SALE HOURS M-TH 8-8 FR 8-6 SA 9-5 OPEN SUNDAY 12-4

SUN SPORTS

KEVIN ROSS' extra point kick for North Quincy is almost blocked by Ashley Davis, who is taken out by North's Shawn Nee.

QUARTERBACK Mike Bartlett of Quincy tries to get by North Quincy's Dave Pacino.

McPhee: 'Anytime You Can Beat Quincy You Have To Be Happy'

For North, 'A Great Finish' To Season

By TOM SULLIVAN

What started out as a disappointing season for the North Quincy football team (1-4 after five games) turned into a happy one as the Raiders ended Quincy's five-game win streak and topped the Presidents, 14-7, at frigid Veterans Memorial Stadium.

It was North's third straight Thanksgiving Day win and its 27th victory against 29 losses and five ties in the 61-year-old series.

The victory, on probably the coldest day in the history of the long series, was the Raiders' fifth in a row and gave them a 6-4 record while the Presidents, who had won five in a row, fell to 7-3.

"This was a great finish to our season," said North coach Ken McPhee. "The kids came back strong after a slow start and anytime you beat Quincy you have to be happy. Both teams played strong defense and I would say we won the battle of the defenses. And again Shawn Nee came up big. We just kept giving him the ball and he gave us another great effort. We made some big plays on both sides of the ball but Quincy hung in there until the last dying breath."

Nee was the only ball carrier who wasn't affected by the hard turf as he carried 29 times for 183 yards and a touchdown. He finished up the season with 1,131 yards rushing, despite missing two games, and nine touchdowns.

In contrast, the Raiders' defense shackled Quincy's Sam Brown, who went into the game with 902 yards rushing but was held to 36 yards. Quincy was held to 70 yards rushing and Mike Bartlett passed for 92 yards, despite being under terrific pressure the entire game.

"Nee is just an amazing runner and it doesn't matter how the footing is," said McPhee. "He's awfully hard to stop and today he was apparently stopped several times, but broke away for extra yardage."

"There are a lot of disappointed Quincy kids right now," said Quinch coach Jack Raymer. "But I was proud of the way they came back. North owned the first half but we won the second and went right down to the wire. We gave them some anxious moments at the end, but give North credit, they came to play and their defense was outstanding. We made some mistakes which cost us and we handed them their first touchdown."

Defensively the entire North team was outstanding, but McPhee has special praise for Jeremy Gott, who had a key interception in the end zone, linebackers Dave Carney and Sean Halpin ("they were in on practically every tackle"), Dave Pacino, and big Brian Raftery.

"One boy who hasn't received the notice that others have received is Jason Picardi," said McPhee. "He has been a strong two-way player all season long and he made a great play today that I felt was one of the key plays of the game. With third and long on Quincy's last minute drive, Picardi was blocked out of the play but got up and sacked Bartlett, one of two straight sacks for him."

Others who sparkled for North were Peter Fitzpatrick, Justin Dilks, Nathan Gott, George Wirtz, Mac Ngutter, Keith Martinson, Glenn Peterson, Nathan Gott and Toby Odom.

"They stopped us offensively, but our

(Cont'd on Page 15)

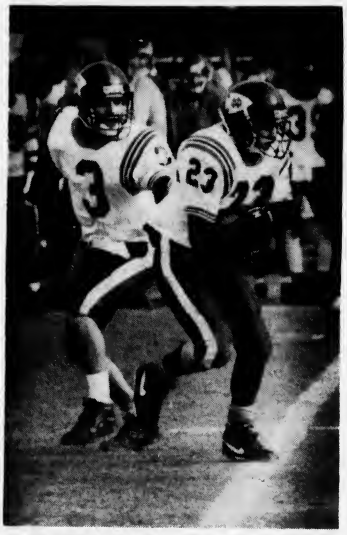

SHAWN NEE, who had a fantastic day for North Quincy with 183 yards rushing, takes a handoff from quarterback Dan Duncan.

TOM MALVESTI of Quincy picks up a North Quincy fumble during the Raiders' Thanksgiving win.

(Quincy Sun photos by Tom Gorman)

North Quincy Season Scoring Final

	TD	PAT	FG	Pts.
Nee	9	0	0	54
Duncan	5	0	0	30
Raftery	3	4	0	22
Epps	3	0	0	18
Ross	0	11	2	17
McGregor	2	0	0	12
Wirtz	2	0	0	12
Martinson	1	0	0	6
Zaniboni	1	0	0	6
Geary	1	0	0	6
J. Gott	1	0	0	6
N. Gott	1	0	0	6
Odom	1	0	0	6
Ragusa	0	2	0	2
Azuonone	0	2	0	2

Quincy Season Scoring Final

	TD	PAT	FG	Pts.
Elder	6	16	0	53
Brown	7	0	0	42
Bartlett	5	2	0	32
Malvesti	5	0	0	30
Bowman	4	4	0	28
Sova	2	0	0	12
Colleary	2	0	0	12
Russell	1	0	0	6
Santoro	0	1	0	1

Old Colony League Final Standings

	W	L	T
Plymouth (8-2-0)	7	1	0
Barnstable (7-2-1)	6	2	0
Bridgewater/Rynhm(7-3-0)	6	2	0
QUINCY (7-3-0)	5	3	0
NORTH QUINCY (6-4-0)	5	3	0
Weymouth (5-5-0)	5	3	0
Taunton (3-6-1)	1	6	1
Falmouth (2-7-1)	1	6	1
Silver Lake (0-10-0)	0	8	0

QUINCY'S Terry Bowman can't quite find the handle on a Mike Bartlett pass as North's Jeremy Gott (11) and Toby Odom (32) close in.

NORTH QUINCY fans have a lot to cheer about as their team tops Quincy in Thanksgiving game.

For North, 'A Great Finish' To Season

(Cont'd from Page 14)

defense played another fine game," Raymer said.

Among those who stood out on defense were Mike Feeley, Jason Bennett, John Green, Mike Lombardi, Paul Colleary, Ashley Davis, Bill Dunn, Kevin Carey, Tim Dowling, Steve Provost and Jon Gangi.

North received a big break in the opening quarter on a high snap from center as Mike Elder was back to punt which gave the Raiders the ball on Quincy's 21. Three plays later Nee broke away and scored from the 10. Kevin Ross, whose playing time was restricted to kicking due to a shoulder injury, kicked the extra point and North had a 7-0 lead.

In the second quarter Quincy's Tom Malvesti was fortunate to get off a punt but received a Quincy roll and the ball was downed on North's 10-yard line.

Here the Raiders staged a 90-yard scoring drive, started by a 45-yard Nee run to Quincy's 45. Nee did virtually all the ball carrying but it was quarterback Dan Duncan who scored from the 11. Ross again kicked the extra point.

"The great thing about Duncan's touchdown was that the play was called by an offensive guard (Pacino) on an audible," said McPhee.

Nee had a 25-yard run nullified by holding penalty and Ross kicked the Quincy's 30 late in the third quarter. Quincy was held and Elder kicked to North's 28. Quincy held and Ross got off a short punt to North's 38.

Brown picked up 11 yards and Bartlett threw a bomb meant for Jason Sova, but Jeremy Gott made a spectacular interception in the end zone.

Malvesti returned a punt 19 yards to North's 31 in the final quarter and made an outstanding catch of a Bartlett pass for 20 yards and a touchdown. Elder kicked the extra point.

With less than six minutes left in the game North tried to run out the clock and picked up three first downs. However, Dowling fell on a Nee fumble on the Quincy 10 and the Presidents had one last chance.

Terry Bowman made a dazzling catch of Bartlett's pass for a 30-yard gain and Bartlett, unable to get a pass off, scrambled for another 18 yards. He fumbled but Feeley recovered for the Presidents.

Here Picardi came through with his two great defensive plays on Bartlett and the Presidents gave up the ball on downs.

North had its big win.

QUINCY fans don't look happy as their team trails in the Thanksgiving game.

(Quincy Sun photos by Tom Gorman)

18,003 In 1947 Largest Game Crowd

Steve Moynihan, who played for North Quincy's football team in the 1947 game, reports that the crowd at that game was the largest in the 61-year Quincy-North Quincy series.

It had been thought for years that the 1946 crowd was the largest, but Moynihan points out that the paid crowd for the 1947 game was 18,003, while the paid crowd at the 1946 game was 16,065.

"I happened to play on the losing side in that game and we ended up at 8-1-1 after the loss," said Moynihan. "Quincy finished at 5-2-2. If we had won we would have won the state championship."

Hadfield, Tracy In Hall Of Fame

Two Quincy residents, Jim Hadfield and Ralph Tracy, were recently inducted into the Boston Park League Hall of Fame.

Hadfield played in the late 1940s and 50s and Tracy in the 1950s.

Hadfield was an outstanding pitcher with the Hamilton Club and Roslindale Royals, while Tracy was a fine catcher for the Kelly Club.

Save Gas and Money
Shop Locally

Cordoroy
SCHOOL JACKETS
incl. embroidery $57
VARSITY'S w/ Leather Sleeves
Unbeatable $99
Order Now For Christmas!
Engraved Corporate Gifts
Pens - Clocks
Goodhues
TROPHY & AWARD COMPANY
9 SCHOOL ST., QUINCY 472-3090

Come to Petar's
For all your Fall Car Care needs
TRANSMISSION SERVICE SPECIAL
JUST $49.95
Drain transmission, replace pan gasket & filter, refill with fresh fluid.
Coupon Expires 12/9/93
EXPRESS OIL CHANGE
JUST $18.95
Change oil & filter Lube Chasis Replace up to 5 quarts of oil.
Coupon Expires 12/9/93
COOLING SYSTEM, FLUSH & FILL
JUST $39.95
Chemically flush cooling system, add up to 2 gallons of coolant. Check all belts & hoses
Coupon Expires 12/9/93
Fully Authorized Car Care Center. We do it all!!
"THE BLUE AND WHITE BUILDINGS"
Petar's Automotive
One-Stop Gas
Eric's Auto Body
(Full Service)
(617) 786-9080 (617) 472-6759
324-330 Quincy Ave., Quincy

Free College Financial Aid Night
Learn what the financial aid officers can't tell you!
Join us for a Free Seminar and LEARN
•The Government formulas that determine eligibility
•How to properly value assets
•How to present the most favorable profile to the colleges
•Proper completion of forms
Monday, Dec. 13th
6:30 - 8:30
Sons Of Italy, Quarry St., Quincy
SPACE WILL BE LIMITED, please call
(617) 297-3732 to reserve

$Always Buying$
New & Old
TAJ
COIN, STAMPS and SPORTS CARDS
9 Maple St., Quincy, MA 02169
479-1652
Complete Line of Supplies
Free Estimates

Youth Hockey

Pee Wee House

3 Hat Tricks Spark Colonial, 11-8

Colonial Federal outlasted Keohane's, 11-8, and holds a three-point lead in the Pee Wee House League.

John Grazioso, Billy Connolly and Paul Markarian had hat tricks and Chris Carthas and Joe Ardagna a goal each. Carthas had four assists, Matt Minicucci and Markarian two apiece and Jarrad Jacobs, Connolly and Sean Haidul one each. Mike Carloni had a hat trick and Pat O'Neill, Mike Hastings, Ryan Murray, Ashley Rowerdink and Didier Alther a goal each for Keohane's. Carloni and Hastings had two assists each.

The Morrissey Club edged Neponset Valley Survey, 9-8, as Mike Viles had two goals and Mike Cunniff, Brian Sylvester, Chris Lumaghini, Mike Webber, John Sullivan, John Katsarikas and Bill Walker one each. Jamie Parisi and Mike Sullivan had two assists each and John Alves, Shaun Cheney, Betsy Stone, Webber, Walker, Sylvester and Katsarikas one apiece, Brian Nolan had a hat trick, Mike Powers and Josh Silverman two goals each and Tim O'Connor one for Neponset Valley, Steve Ford and Powers had two assists apiece and O'Connor one.

Marina Bay Taxi topped Skinner's Winners, 6-2, on goals by Joe Brophy, Mike D. Sullivan, Kevin Mason, Chad Fitzpatrick, Jesse Winter and Robbie Bell. Bell, Winter, Joe Vallatini, Brophy, Fitzpatrick and Kevin Shaw had assists. Paul Burke and Patrick Lyons scored for Skinner's and Sean Garvey and Shaun Lynch had assists.

The standings: Colonial Federal, 6-0-1; Morrissey, 5-2-0; Marina Bay Taxi, 5-2-0; Keohane's, 2-5-0; Skinner's Winners, 2-5-0; Neponset Valley, 0-6-1.

Squirt House

Johnson Moves Into Tie For Top Spot

Johnson Motor Parts moved into a top tie with Green Environmental in the Squirt House League with a 4-0 win over Burgin Platner.

Mark Giese had a hat trick and Frank Curreri a goal. Charlie Sorrento had three assists and Curreri and Giese one each. Goalie John Ryan recorded the shutout.

Granite Auto Electric topped Green, 4-2, on two goals by Joe Thorley and one each by John Paquette and Mike Maloney. Maloney had two assists and Rene Lumaghini, Thorley and Dan Jones one each. Shane Kabilian and Andrew Mahoney scored for Green and Pat O'Donnell and Mike Maguire had assists.

Doran & Horrigan defeated The Quincy Sun, 5-2, as Conrad Leger had two goals and Jill McInnis, Tom Moriarty and Jim Cashins one each. Ryan Doyle had two assists and Cashins, Leger, Joe Jackson and Brian Stock one each. Andrew Nestor and Matt Gregory scored for the Sun and Matt Conso had an assist.

The standings:

Green, 5-2-0; Johnson, 5-2-0; Granite Auto, 4-3-0; Burgin Platner, 2-4-1; Quincy Sun, 2-4-1; Doran & Horrigan, 2-5-0.

Pee Wee B's Win 6 In Row

Quincy's Pee Wee B hockey team is off to a flying start, winning its first six games in the Greater Boston League.

Quincy rolled over Somerville, 11-0, with Didier Alther having a hat trick, Sean Lefebvre two goals and two assists, Jeff Glynn two goals and an assist, Joe Ardagna three assists, Kevin Shaw three and Mike Welch and Sean Haidul two each. Kiva Tupe and Joe Watson played well offensively.

Quincy then blanked Pembroke, 2-0, despite playing shorthanded for 29 minutes. Paul Burke and Alther scored the goals and Welch, Alther and Shaw had assists. Goal John Sullivan, Sean Slattery and Mike Dempsey played well.

Quincy topped Needham, 7-2, with Matt Gibbons and Glynn scoring twice each and Haidul had three assists.

Quincy again topped Needham, 6-2, with Brian Nolan and Chris Griffin patrolling the crease and keeping it clean.

The Pee Wee B's then blanked Bunker Hill, 4-0, with Lefebvre having a hat trick. Welch had three assists and Griffin, Tupe and Nolan one each.

Goalie Jeff Langille was the hero in a 5-4 win over Waltham. He made stop after stop and Welch put the game away in the closing minutes.

Sun Classified Ads Get Results

SUBSCRIPTION FORM

FILL OUT THIS SUBSCRIPTION BLANK AND MAIL TO

The Quincy Sun

1372 HANCOCK STREET, QUINCY, MA 02169

NAME _____

STREET _____

CITY _____ STATE _____ ZIP _____

CHECK ONE BOX IN EACH COLUMN

( ) 1 YEAR IN QUINCY $12.00
( ) 1 YEAR OUTSIDE QUINCY $14.00
( ) 1 YEAR OUT OF STATE $17.00

( ) CHECK ENCLOSED
( ) PLEASE BILL ME

Mite House

8 Segalla Goals Power Skatesmith

Steve and John Segalla had four goals each to lead Skatesmith over Barry's Deli, 9-2, in recent Mite House League action.

Bill Barber had the other goal. John Segalla had four assists, Steve Segalla three, Matt Lavery three and Sean Moriarty one. Ryan McFarland and Mike Delahoude scored for Barry's and Justin Swierk and McFarland had assists.

Justin Thorley, Miah Hanson and Tom Walsh had four goals each and Brian Lynch two as Lydon-Russell rolled over Samoset Pharmacy, 14-1. Steve O'Brien had three assists, Robert Mooney and Thorley two apiece and Walsh, John Chevalier and Bryan Petit one each. Jeff Atkins scored for Samoset.

Granite Rail Pizza topped Campbell's Auto Service, 4-1, as Billy McKeon scored twice and Josh Giordani and Brendan Conley once each. Bruce Maggio had two assists, McKeon two and Ryan Conley one. Kevin Richardson scored for Campbell's and Matt Alleva assisted.

The Paul Harold Club defeated Purdy's Ice Cream, 7-1, one two gaols by Joe Melchione and one each by Liam Powers, Matt O'Leary, Jim Chiocchio, Steve McGrath and Andrew McDonough. Melchione, Lindsey Langille and McGrath had two assists apiece and Chiocchio, Mike Tetrealt, O'Leary and Powers one each. Paul McLean scored for Purdy's and John O'Connor assisted.

Kevin Richardson scored two goals and goalie Brian O'Hanley recorded the shutout as Campbell's Auto blanked the Paul Harold Club, 5-0.

Brendan Craig, Jake O'Donnell and Matt Alleva had the other goals. Craig had two assists and Alleva, Steve Summering, Brian DeCoste and Shane Newell one each.

Granite Rail Pizza melted Purdy's Ice Cream, 7-5, with Bob Donovan, Billy McKeon and Brendan Conley scoring two goals apiece and Ryan Conley one. McKeon and Josh Giordani had three assists apiece, Brendan Conley two and Andrew Patten, Ryan Conley and Bruce Maggio one each. Ryan Donahue and Robert Richards had two goals apiece and Steve Dunn one for Purdy's and Tim Duggan, Paul McLean, Pat Clifford and Joe Sweeney had assists.

Lydon-Russell and Skatesmith tied, 7-7. Tom Walsh had a hat trick for Lydon, Brian Lynch two goals and Tony Benigni and Justin Thorley one each. Lynch had three assists, David Toner and Thorley two apiece and Steve O'Brien, Tim Gleason, Benigni and George Snowling one each. John Segalla had four goals, Steve Segalla two and Chris Sheehan one for Skatesmith. Both Segallas had three assists and Matt Lavery two.

Barry's Deli blanked Samoset Pharmacy, 5-0, as Matt Germain had a hat trick and Jeff Hunt and Andy Ross a goal each. Ross, Steve Price and Ryan McFarland had assists. Goalie Ryan Tobin recorded the shutout.

Pee Wee A's Win Three Straight

The Quincy Pee Wee A hockey team, sponsored by the Quincy Elks, continued on an offensive surge with three straight wins, defeating Tri-County, 8-1; Brookline, 9-2; and Framingham, 6-2.

Against Tri-County, Michael Sullivan and Michael Powers had two goals each. Pat Kenney, Sean Garvey, Jesse Winter and Shawn Manning had one goal each. Billy Connolly was the set up man with four assists, and Chad Fitzpatrick, Betsy Stone, Paul Markarian and Garvey had one apiece.

Connolly paced the team against Brookline with two goals and three assists. Ryan Barrett added a hat trick, Powers, Sullivan, Fitzpatrick and Winter each had a goal. Garvey had six assists, and Steven Ford and Billy Griffin one each.

In the 6-2 win over Framingham, Quincy had six players score on goal each: Bobby Harvey, Connolly, Fitzpatrick, Garvey, Winter and Sullivan. Assisting were Manning (2), Sullivan (2), Markarian, Powers, Ford and John Katsarikas.

The goaltending duo of Chris Carthas and Ryan Kruger have played outstanding in net with a combined goals against average of 1.74.

The remainder of Quincy's schedule includes Westwood, Pembroke and Parkway before the Christmas break.

Mite A's Post 1-1-1 Record

Quincy's Mite A hockey team, sponsored by Northland Seafoods, was 1-1-1 in recent action.

The team tied Woonsocket, R.I., 5-5; lost to Somerville, 3-2, and defeated Pembroke, 10-2. The Mite A's are 4-2 in the Greater Boston League.

In the Woonsocket game the gaols were scored by Bryan Cooper, Ryan Donahue, Stephen Kelley, Bill McKeon and Andrew Ross. Brian O'Hanley, Ross, Donahue and McKeon had assists.

McKeon and Jeremiah Hasson scored against Somerville and James Chiocchio, O'Hanley and McKeon had assists.

Jon Chevalier, McKeon and O'Hanley had two goals each against Pembroke and Donahue, Hasson, Kelley and Billy Ryan one each. Chiocchio, Cooper, Donahue, Matthew Germain, Hasson, Kelley and McKeon had assists.

Playing well for Quincy were Bruce Maggio in goal, Timothy Duggan, Matthew Lavery, Kevin Richardson and Sean Moriarty.

THE SKATE SHOP
at Quincy Youth Arena

Expert Skate Sharpening
Hockey - Figure - Goalie
Custom Radius - Skate Repair

Name Brand Hockey Equipment Cheap

Mon-Fri 5:15 PM to 9:00 PM
Sat-Sun 7 AM to 7 PM

N.H.L. Jerseys, Hats, Gift Ideas

60 Murphy Drive 773-4956

NEWSCARRIERS WANTED

Here's a chance to earn extra money by building a Quincy Sun home delivery route.

Telephone
471-3100

Volleyball

North Girls Breeze To Sectional Title

The North Quincy girls' volleyball team, seeking its third straight state championship, appears to have reached its peak in the state tournament and breezed to the East/Central sectional title without losing a game.

The North girls faced their biggest hurdle last night (Wednesday) at Brockton High when it faced South sectional champion Barnstable in the state semifinals.

The other sectional North champion Lawrence faced West/Central titleist Marlboro.

The state championship game will be played this Sunday night at 7 p.m. at Wheaton College in Norton.

North Quincy, which lost four matches this season, more than the last three seasons combined, had a lot to avenge in last night's match against Barnstable. Barnstable handed North two of its four losses during the regular season.

North Quincy defeated Cambridge Rindge and Latin, 3-0 (15-3, 15-5, 15-1) last Saturday to win the division crown.

Senior captain Maureen McCarthy led the way with eight kills and sophomores Sara Stanton and Linda Jellison combined for 16 kills.

"We're pretty enthusiastic right now and feeling good," said North coach Jim Rendle, whose team reached 20 wins for the third year in a row. "Our offense is starting to click and we've progressed since the tournament started."

In the sectional semifinal North breezed past Melrose, top-seeded team in the sectional, 3-0 (15-8, 15-6, 15-5).

Rendle received the usual strong play from McCarthy, six kills, four blocks; Jellison, 12 kills, and Stanton, four kills, two blocks. Also playing well were Wendy Sweetser, four kills; Ami Li and Kerry Ginty.

"Wendy Sweetser had her best offensive game tonight and that was a big lift," Rendle said. "I was pleased we got so many people into the match and I was pleased so many contributed, especially in the serving."

North Quincy opened tournament play by topping Boston Latin, 3-0 (15-11, 15-5, 15-4).

North looked sluggish in the first game before defeating a stubborn Latin squad.

McCarthy, who was a standout throughout the season, had another fine match. "She kept us alive," Rendle said. "Every time we slowed down, she jump started us with her steady influence."

After that hard-fought first game the North girls had little trouble winning the second and third games.

Among those playing strong games were Jen Teahan, Anh Ho, Sweetser, Stanton, Heather Simmons, Jellison, Karen Shea and Erica Crawford.

Cross-Country

Erin Duggan Wins Medal At State Meet

North Girls End Year On High Note

The North Quincy girls' cross country team finished its season on a high note with a fifth place finish at the Division I all-state championships at Mt Northfield Recreation area.

Erin Duggan ran her finest race to finish 14th for a medal. She now belongs to North's Wall of Fame, reserved for those who receive a medal at the all-state meet (top 15 finishers).

North scored 167 points, finishing behind Newton South with 55, Durfee with 123, Plymouth with 135 and Falmouth with 154.

Erin was ninth in team scoring, followed by Kelly Duggan, 34th; Mel Gaziano, 37th; Laura Blaikie, 41st; Erica Doherty, 46th; Katie McNamara, 49th; and Chrissy Herman, 108th.

This was an improvement over last year's sixth place and the best team performance since Geoff Hennessy took over as coach in 1988.

For Erin Duggan, this meet concluded a "rags to riches" story as she began as the sixth best freshman four years ago, not even qualifying to be listed as an alternate for the state meets.

"She is by far the most improved runner in the state," Hennessy said. "She paid the price for excellence with hard work and dedication. This is a kid with minimal speed but a big heart and lots of desire.

"I see college running in her future where she'll be a major player at the Division II or III level. She's a quiet leader who communicates well with her teammates and is a favorite with coaches and athletes around the league."

Duggan was selected for the Old Colony League's Sportsmanship Award by the league's coaches.

Other members of North's Wall of Fame are Sheila Barrett, 1981 and '82; Linda Kennedy, 1982; Maryann Kelleher, 1983, '84 and '85; Tricia Barrett, 1984 and '85; and Suzanne Lewis, 1991.

Central Boys, Girls Undefeated Champions

The Middle School cross country championship meet was held recently with Central winning both the boys' and girls' titles and finishing unbeaten seasons.

In the boys' varsity meet Mike Lencki of Broad Meadows was the individual winner, followed by Jared Downey and John Caliri of Central, who tied for second. Lencki finished in 7:21 and Downey and Caliri in 7:22.

In the girls' meet Kathleen Burke of Central came from behind to win in 8:21. JulieAnn Battaglia of BM was second at 8:30 and Jen Morton of Central third at 8:31. Burke was undefeated this season.

In the junior varsity boys meet Q. Pratt of Sterling was the winner in 8:15, followed by teammate Mike Hanlon at 8:19 and Matt Lebo of Central in 8:21.

In the girls' jayvee meet Colleen Nichol of BM was the winner in 9:03, followed by Pam Gray of Central at 9:04 and Elizabeth Carten of Central at 9:11.

Central's boys were followed in order by BM, Atlantic and Sterling, while the Central girls were followed by BM, Sterling and Atlantic.

Swimming

North Girls Second In Pilgrim Championships

The North Quincy girls swim team finished second in the Pilgrim Conference championships for the third year in a row despite a shoulder injury suffered by Marianne Blaikie, the team's leading sprint freestyler.

The girls' strongest event was the distance freestyle. Capt. Justine Fagerlund won the 500 free and took second in the 200 free. Sarah Radell finished third in the 200 and 500 free. Jamie Meade finished eighth in the 200 free and 10th in the 500 free.

Capt. Zoe Bohl won the one-meter diving and Alyssa Cobban finished eighth.

Michelle Hamilton took fifth in the 100 butterfly and 12th in the 50 free. Nancy Walker was seventh in the 200 free and 10th in the 100 backstroke. Julie McDonald took eighth in the 100 breaststroke and ninth in the 200 individual medley. Sophomore Christina Amata was 12th in the 200 individual medley, Katie Callahan fourth in the 100 butterfly, Amey Riley sixth in the 100 breaststroke and Cara Mulcahy 12th in the 100 butterfly.

North's Fagerlund Wins 200, 500 Freestyles

The North Quincy girls' swim team made an excellent showing in the South Sectional championships with Capt. Justine Fagerlund winning both the 200 and 500 freestyles.

Capt. Zoe Bohl placed eighth in diving and both girls will compete in the state championships.

A relay team of Sarah Radell, Nancy Walker, Fagerlund and Julie McDonald finished 12th in the 200 freestyle relay.

Also taking part in the meet were Christine Amate, Amey Riley and Katie Callahan.

Track Club Qualifies Two For National Junior Olmpics

The Quincy Track Club qualified two athletes for the National Junior Olympics to be held at Bryant College in Smithfield, R.I., Saturday, Dec. 14.

Nine-year-old Kelly Rose O'Brien and 14-year-old Kerry Ginty were part of 15 QTC athletes who took part in the New England Junior Olympics recently.

O'Brien's 9-10 Bantam team of Maureen O'Brien (no relation), Brenda O'Brien (Kelly's sister), Emily and Jeanine Poles and Erin Croke placed fifth with 114 points. Kelly Rose finished 19th. The top 20 finishers and the top three teams advance to the Nationals in each age group.

Ginty, a North Quincy freshman, took the final qualifying spot by placing 20th in Youth (13-14) girls.

Ginty has won numerous awards in freshman races with North Quincy's cross-country team and has seen tournament action as a member of the volleyball team. She excels in basketball and softball as well.

In the special Olympic 2000-meter race the QTC's Kirk Vaughan was the winner.

Other QTC members in the New Englands were Matt Gardiner, Ryan and John Lynch, Dante Poles, Nancy Gardiner, Ashley Crawford, Genevieve O'Brien, Erin Barry and Erin Djerf.

Mite B's Win, Lose, Tie

The Quincy Mite B hockey team, sponsored by the Quincy Firefighters, had a win, loss and a tie in recent GBHL action.

Quincy beat South Shore #4 at St. Sebastian's in Needham, 2-1, behind the stellar goaltending of Andrew Patten and the offensive effort of Ryan Tobin. Tobin had two goals, each scored on break-aways.

Bob Donovan played strong defensively and Pat Maloney was effective along the boards to stop the South Boston breakout.

Quincy and Charlestown played to a 5-5 tie with Matt Alleva scoring two goals and Robert Mooney, Joe Norris, and Dan Durocher one each. Tim McMahon had two assists, Brendan Craig, Pat Casper, Lindsey Langille, Alleva and Norris had one apiece. Andrew McDonough and Stephen Price played solid offense for Quincy, carrying the puck into the zone for the wings to finish the play.

In the loss to South Boston #3 Richard Stone, Robert Mooney and Chris Sheehan each scored one goal. Despite the loss, Patten was again solid in the net.

Quincy will face Wellesley and Needham before the end of the first half schedule. Quincy's record stands at 4-1-1.

Satkevich, Joyce B.C. High Soccer Sparkplugs

The Boston College High soccer team recently completed its most successful season since 1987, winning the Catholic Conference title with a 8-0-2 mark and finishing 12-2-4 overall.

Two Quincy players, senior Tom Satkevich and junior Andy Joyce, both products of the Quincy Youth Soccer League, were outstanding for the Eagles.

Satkevich, a strong offensive midfielder, had seven goals and 11 assists. The Eagles allowed only four goals in conference play with fullback Joyce doing a fine job.

B.C. High opened with an 8-0 win over Archbishop Williams, edged St. John's Prep, 1-0, on Satkevich's goal and tied New Bedford, 1-1, and Marshfield, 3-3.

OBITUARIES

Katharina Warner, 96

Owned Long Island Restaurant

A funeral service for Katharina (Payer) Mayer Warner, 96, of Wollaston, was held Nov. 26 in the Deware Funeral Home, 576 Hancock St.

Mrs. Warner died Nov. 22 at the John Scott Nursing Home in Braintree.

The former owner of Steve's Restaurant and Hotel in Greenport, Long Island, she lived on Long Island for 33 years before moving to Wollaston in 1943.

Born in Vienna, Austria, she moved to the United States in 1910.

A Gold Star mother, she was a member of the Golden Fellowship Club, Town River Yacht Club, and Quincy Senior Citizens, all in Quincy, and the American Legion Women's Auxiliary in Greenport.

Wife of the late Harry Warner and Arthur Mayer, she is survived by a son, William K. Mayer of Rockland; three daughters, Rose Coolen of Wollaston, Alice O'Mara of Quincy and Sylvia Seiders of Arizona; two sisters, Maria Berchem of Braintree and Johanna Zelenka of Vienna; 16 grandchildren, and 19 great-grandchildren. She was the mother of the late Arthur H. Mayer, Ferdinand Warner and John Warner.

Burial was in Pine Hill Cemetery.

Henry B. Collins, 83

Truck Driver For Many Years

A funeral Mass for Henry B. Collins, 83, of Quincy, was celebrated Nov. 27 in Most Blessed Sacrament Church.

Mr. Collins died Nov. 24 at the Elihu White Nursing Home in Braintree after a long illness.

He worked for many years as a truck driver for the former Morton Home Builders.

Born in Boston, he was a Merchant Marine veteran of World War II.

He is survived by his wife, Helene L. (Neveux) Collins; a son, Henry B. "Jim" Collins Jr. of Braintree; and two grandchildren.

Burial was in St. Mary's Cemetery.

Funeral arrangements were by the Sweeney Funeral Home, 74 Elm St.

Mildred H. Russo, 79

A memorial Mass for Mildred H. (Dolan) Russo, 79, of Quincy, was celebrated Nov. 27 in St. Boniface Church.

Mrs. Russo died Nov. 23 at Carney Hospital in Dorchester after a brief illness.

A lifelong resident of Quincy, she attended Quincy schools.

Wife of the late William Russo, she is survived by three daughters, Jean Hennebury and Penny Keefe, both of Quincy, and Bonnie Bennett of Walpole; a brother, Robert Dolan of Quincy; 12 grandchildren, 16 great-grandchildren, and a great-great-granddaughter.

Burial was private.

Funeral arrangements were by the Sweeney Funeral Home, 74 Elm St.

Arthur J. Page Jr., 77

Retired Post Office Superintendent

A private funeral service for Arthur J. Page Jr., 77, of Braintree, formerly of Quincy and Cambridge, was held.

Mr. Page died Nov. 22 at Quincy Hospital after a brief illness.

A retired superintendent for the Grove Hall Post Office, he worked there for 32 years before retiring in 1973.

He was an Air Force veteran of World War II.

He was born in Cambridge.

He is survived by his wife, Minnie (West) Page; a son, Richard A. Page of Bennington, N.H.; a daughter, Marilyn A. Page of Steamboat Springs, Colo.; several brothers and sisters, and a grandson, Dennis Page of New Hampshire.

Burial was private.

Funeral arrangements were by the Keohane Funeral Home, 785 Hancock St.

Paul K. Berry, 72

Former Expeditor

A funeral Mass for Paul K. Berry, 72, of Quincy, was celebrated Nov. 20 in St. Ann's Church.

Mr. Berry died Nov. 17 at Quincy Hospital after a long illness.

A former expeditor for Boston Precision in Hyde Park, he worked there for 10 years before retiring seven years ago. He previously worked 27 years for Donnelly Manufacturing in Waltham.

He was an Army veteran of World War II.

Born in Boston, he lived in Dorchester and South Boston before moving to Quincy 18 years ago. He was a graduate of Roxbury Memorial High School.

He is survived by his wife, Georgia (Carr) Berry; three daughters, Joanne Pistorino of Braintree, Patricia Leahy of North Andover and Maureen Choate of Brockton; seven grandchildren, and a great-grandchild.

Burial was in Pine Hill Cemetery.

Funeral arrangements were by the Keohane Funeral Home, 785 Hancock St.

Donations may be made to the American Diabetes Association, P.O. Box 1221, Framingham, MA 01701.

Evelyn M. Black, 80

A funeral service for Evelyn Martha (Silsby) Black, 80, of Quincy, was held Nov. 19 in the Deware Funeral Home, 576 Hancock St.

Mrs. Black died Nov. 15 at Milton Hospital.

Born in Mansfield, she graduated from Dorchester High School and lived in Boston for many years before moving to Quincy in 1973.

Wife of the late Francis "Blackie" Black, she is survived by two sons, Ronald Black of East Walpole and Alan C. Black of Bridgewater; a sister, Leona M. Silsby of Quincy; four grandchildren and two great-grandchildren.

Burial was in Mt. Auburn Cemetery, Cambridge.

John P. O'Leary, 82

Postal Worker For 29 Years

A funeral Mass for John P. O'Leary, 82, of Quincy, was celebrated Monday in St. John the Baptist Church.

Mr. O'Leary died Nov. 26 at Carney Hospital in Dorchester.

He worked 29 years for the U.S. Postal Service before retiring in 1971.

A graduate of the Bentley School of Accounting and Finance in Boston, he was a member of the Falcon Club.

Born in Boston, he lived in Quincy for 40 years.

He is survived by his wife, Mary E. (Hoey) O'Leary; three daughters, Mary F. Garrity of Arlington, Sheila M. Elledge of Scituate and Kathleen A. Pelkowski of Marshfield; two brothers, Arthur C. O'Leary of Norwood and Paul F. O'Leary of Waltham; and seven grandchildren. He was the father of the late John P. O'Leary Jr.

Burial was in Mt. Wollaston Cemetery.

Funeral arrangements were by the Sweeney Brothers Home for Funerals, 1 Independence Ave.

Alexander F. Giorgetti, 75

Retired Shipyard Patternmaker

A funeral Mass for Alexander F. "Frank" Giorgetti, 75, of Quincy, was celebrated Nov. 27 in Star of the Sea Church.

Mr. Giorgetti died Nov. 23 at home after a brief illness.

A patternmaker at the Boston Naval Shipyard for 30 years, he retired in 1973.

He was a member of the National Association of Retired Federal Employees and Squantum Senior Citizens and was treasurer of the Patternmakers Union.

He was an Army veteran.

Born in Boston, he moved to Quincy 34 years ago.

Husband of the late Bessie (Lazzara) Giorgetti, he is survived by two daughters, Sandra Jacques of Randolph and Diane Heaslip of Lynnfield; a brother, Charles Giorgetti of Waltham; two sisters, Enis Carderelli of Quincy and Dorothy Collins of Dorchester; and six grandchildren.

Burial was in St. Michael's Cemetery, Boston.

Funeral arrangements were by the Keohane Funeral Home, 786 Hancock St.

Donations may be made to the American Heart Association, 33 Fourth Ave., Needham.

Virginia R. Palluccio, 66

A funeral Mass for Virginia R. (Gilcoine) Palluccio, 66, of Quincy, was celebrated Nov. 18 in St. John the Baptist Church.

Mrs. Palluccio died Nov. 15 at home.

She was a lifelong resident of Quincy.

She is survived by her husband, Augustine N. Palluccio; five sons, Paul A. Palluccio, Peter A. Palluccio, Mark V. Palluccio, Joseph P. Palluccio and James A. Palluccio, all of Quincy; three daughters, Patricia M. Barry of West Bridgewater, Pamela M. Wilcox of Quincy and Tina M. Burm of Braintree; a brother and sister, William Gilcoine and Jeanne McDonough, both of Quincy; 12 grandchildren, and three great-grandchildren.

Burial was in Pine Hill Cemetery.

Funeral arrangements were by the Sweeney Brothers Home for Funerals, 1 Independence Ave.

Donations may be made to the American Cancer Society, 294 Pleasant St., Stoughton, MA 02072.

Carolyn F. Jones, 51

A funeral service for Carolyn F. (Richardson) Jones, 51, of Quincy, was held Nov. 24 in the Sweeney Funeral Home, 74 Elm St.

Mrs. Jones died Nov. 22 at home after a brief illness.

Born in Haverhill, she lived most of her life in Quincy.

She is survived by her husband, Lester C. Jones; two daughters, Lisa Jones of Weymouth and Jennifer Holley of Bennington, Vt.; a sister, Joyce Gallagher of Middleboro; and five grandchildren. She was the mother of the late David Jones.

Burial was in Massachusetts National Cemetery, Bourne.

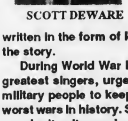

SCOTT DEWARE

A THOUGHT FOR THE WEEK

For centuries, letters were a principal means of communication between people. Many letters of the past have found their way into literature, and the early forms of the modern novel were written in the form of letters to and from the principals in the story.

During World War II, Kate Smith, one of our country's greatest singers, urged folks on the homefront to write military people to keep up their spirits during one of the worst wars in history. She made the famous statement: "If you don't write, you're wrong."

This statement still rings true today. Writing to people is a concrete way to touch them. There's something about a nice letter that continues to bless with the passing years. A person can read a letter over and over again; meaningful phrases can be re-read. Letters can be "tucked away" and be brought out when a person needs assurance; sometimes a feeling of togetherness; sometimes a feeling of love.

Wouldn't it be a good time to sit down and send a few thoughts to a friend or a relative?

Deware Funeral Home
576 Hancock St., Quincy, MA
472-1137
Member of the "New England Funeral Trust" and your Suburban Boston Pre-Need funeral specialist
Serving All Religious Faiths
Services Rendered to Any Distance

MONUMENTS
Cemetery Lettering
Cleaning
Vases
Vigil Lights
Sculpturing
Rose Quartz
Mausoleums
Markers
Colonial Tablets
Stant Markers
Bronze Markers
617-471-0250

QUINCY MEMORIALS Inc.
18 Willard St.
Quincy 02169
"On The Expressway"
Exit 9 Near E. Milton Sq.
Free Illustrated Catalog
Budget Terms Available

Sweeney Brothers
HOME FOR FUNERALS
RICHARD T. SWEENEY, JR.
JEFFREY F. SWEENEY
1 INDEPENDENCE AVENUE • QUINCY, MASS.
472-6344

Emma T. Johnston, 63

LPN For Many Years

A funeral Mass for Emma T. (Carroll) Johnston, 63, of Quincy, was celebrated Nov. 27 in St. Joseph's Church.

Mrs. Johnston died Nov. 24 at St. Elizabeth's Hospital in Brighton after a long illness.

She was a licensed practical nurse at the Resthaven Nursing Home in Braintree for many years.

Born in Quincy, she was educated in Quincy schools.

Wife of the late Charles M. Johnston, former president of Local 90 of the Shipbuilders Union, she is survived by a sister, Edith G. Hight of Stanley, N.C., and several nieces and nephews.

Burial was in Blue Hill Cemetery, Braintree.

Funeral arrangements were by the Sweeney Brothers Home for Funerals, 1 Independence Ave.

Donations may be made to the charity of one's choice.

Albert R. Yablonsky, 69

Worked As Welder For 33 Years

A graveside service for Albert R. Yablonsky, 69, of Quincy, formerly of South Boston, was held Monday in Massachusetts National Cemetery, Bourne.

Mr. Yablonsky died Nov. 25 at home after a brief illness.

A retired welder, he worked for Massachusetts Engineering Company for 33 years before retiring five years ago.

He was a Navy veteran of World War II.

Born in Boston, he lived in South Boston for many years before moving to Quincy six years ago.

He is survived by two brothers, Lawrence Yablonsky of Brockton and Fred Yablonsky of Quincy; and four sisters, Nellie Eccleston of Maine, Lillian Dragounas of Stoughton, Alice Parker of Hingham, and Florence Martin of Quincy.

Funeral arrangements were by the Keohane Funeral Home, 785 Hancock St.

Mary G. Guilfoyle, 83

Was Office Manager, Bookkeeper

A funeral Mass for Mary G. (Fruth) Guilfoyle, 83, of Quincy, was celebrated Nov. 27 in St. Mary's Church.

Mrs. Guilfoyle died Nov. 24 at home after a long illness.

She worked as an office manager at Lawley's Yacht Building Company in North Quincy and later as a bookkeeper at Scavo's Auto Body in West Quincy. A lifelong resident of Quincy, she was educated in Quincy schools.

She and her husband, the late Joseph P. Guilfoyle, spent many winters in Florida.

She is survived by two sons, James Guilfoyle of Weymouth and Charles Guilfoyle of Chicago, Ill.; a brother, Joseph Fruth of Quincy; two sisters, Anna Barker and Francis Volpe, both of Quincy; four grandchildren, and two great-grandchildren.

Burial was in St. Mary's Cemetery.

Funeral arrangements were by the Sweeney Funeral Home, 326 Copeland St.

Donations may be made to the South Shore Visiting Nurses Association, 100 Baystate Drive, Braintree, MA 02184.

Gertrude Grindle, 82

A funeral service for Gertrude (Jensen) Grindle, 82, of Braintree, formerly of Quincy, was held Nov. 27 in Quincy Community United Methodist Church.

Mrs. Grindle died Nov. 25 at the John Scott Nursing Home after a long illness.

Born in Boston, she lived in Quincy for 55 years before moving to Braintree three years ago.

She was a member of the Quincy Community United Methodist Church and active in its Women's Society.

Wife of the late Joseph Grindle, she is survived by a son, Charles W. Grindle of Falmouth; a daughter, Gertrude Chludzinski Goldrick of Quincy; 15 grandchildren, and 15 great-grandchildren. She was the mother of the late J. Edward Grindle and Connie Schweinberg.

Burial was in Blue Hill Cemetery, Braintree.

Funeral arrangements were by the Hamel, Wickens and Troupe Funeral Home, 26 Adams St.

Donations may be made to the Protestant Social Service Bureau, 776 Hancock St., Quincy, MA 02169 or to the Alzheimer's Association, 1 Kendall Square, Cambridge, MA 02142.

U.S. SAVINGS BONDS

THE GREAT AMERICAN INVESTMENT

RELIGION

Houghs Neck Congregational

Two worship services will be held Sunday at Houghs Neck Congregational Church, 310 Manet Ave.

Rev. M. Alicia Corea will preach on "Where's The Hope?" at the 9 a.m. worship service. Ron Lemieaux will be the greeter. A coffee hour will follow the service.

Dr. Peter V. Corea will preach on "The Privilege Of Observing Christmas" at the 10:30 a.m. worship service. The choir will sing under the direction of Arden Schofield.

The Sunday School Early Childhood Department will meet at 8:30 a.m. and the Intermediate Group at 10 a.m.

United Methodist Church

The Rev. Harry Soper Jr. will preach at the 10 a.m. worship service Sunday at Quincy Community United Methodist Church, 40 Beale St., Wollaston.

The Holy Communion Meditation will be "Free from what Estrangers Us."

Scripture reader will be Becky O'Brien. Greeters will be Linada Conant and Adele Hamilton and ushers will be John and Richard Potter.

Hostesses at fellowship hour will be Kathryn Emerson, and Dan and Margaret Bollen. Music will be led by John Hay, choir director.

Church facilities are handicapped accessible and child care is provided.

Bethany Congregational

Members of the Brundige family will participate in the Advent Candle Lighting ceremony during the 10 a.m. service at Bethany Congregational Church Sunday, Quincy Center.

The Rev. George A. Hodgkins, interim minister, will deliver a sermon entitled, "Christ the Word." The chancel choir, directed by organist and choir director Gregory Flynn, will sing.

Scripture reader will be Shirley Pyne.

Board of Deacon members William MacDonald, Bryant Carter, Vivian Miller and Fred Christensen will assist the pastor in serving of Holy Communion.

Worship greeters will be Nancy and Jack Douglas. Michelle Wilbur and Roberta Murphy will host the fellowship hour.

Quincy Point Congregational

The lighting of the Advent Wreath and the Sacrament of Holy Communion will be included at the 10 a.m. service Sunday at Quincy Point Congregational Church.

The Rev. Carol Atwood-Lyon, pastor, will preach on the theme, "Spiritual Preparations for Christmas: Part II-Prepare." She will be assisted by the Rev. Fred Atwood-Lyon, pastor, who will serve as liturgist.

Jim O'Neill will be Deacon of the Day. Other Deacons will include Ed Jurewich, Denise Hunter, Don Smith and Marie Frederic.

Ushers will include Ted and Betty DeCristofaro, Carol Bissett, Thelma Burgess and Janet Smith.

Fellowship hour will follow Sunday's service.

NEWSCARRIERS WANTED

Here's a chance to earn extra money by building a Quincy Sun home delivery route.

Telephone 471-3100

United Way

It brings out the best in all of us.

GRANITE LOCK CO

SERVICE MOBILE

AUTO-HOME-BUSINESS
- DEADBOLTS INSTALLED
- LOCKS REKEYED
- DOOR CLOSERS
- PANIC HARDWARE
- AUTO KEYS FITTED

VISIT OUR SHOWROOM
755 SO. ARTERY, QUINCY
472-2177

First Baptist

The First Sunday of Advent was observed last Sunday at First Baptist Church of Wollaston, 81 Prospect St.

The service included the lighting of the first candle in the Advent wreath and the dedication of baby Samuel David Abraham, son of Mr. and Mrs. Samuel Abraham.

Rev. Dr. Richard C. Malmquist, pastor, preached on "Do Something." Greeters were Mr. and Mrs. William DeRusha. Ushers were Larry Pratt and Ed Hazel.

Sunday School begins Sundays at 9:15 a.m. Junior choir rehearsal is at 10:30 a.m. The morning worship service begins at 11 a.m.

United First Parish

Decoration Sunday will be observed at the 10:30 a.m. worship service Sunday at United First Parish Church (Unitarian Universalist) in Quincy Center.

Children will bring in greens at the opening of the service while the congregation sings. The congregation will decorate the tree, and Matthew, Nathaniel and Timothy Schow will place a star that they made at the top of the tree.

Dr. Sheldon W. Bennett, minister, will preach on "What Time Is Drawing Near?" Ushers will be Brenda Miller and Cathy Gleason.

Historic First Parish "Church of the Presidents," is located at 1306 Hancock St., opposite City Hall. Church School and child care are provided (Brenda Chin, director). Call 773-1290 for information.

Memorial Congregational

A Carol Communion Service will be held at 10:30 a.m. Sunday at Memorial Congregational Church of Atlantic, Sagamore St. and Newbury Ave.

The sermon topic will be "Hope Is Not Wishful Thinking." Children of the church will meet at 9:15 to bake bread for communion and have an early Sunday School lesson.

The church has put up a "Giving Tree" for members to choose gifts to buy for needy families this holiday season.

For more information about church activities, call Rev. Susanna Griefen, pastor, at 984-1524.

Christopher Sullivan

Norwich Student

Christopher M. Sullivan, 44 Rawson Rd., Quincy, is a member of the freshman class at Norwich University in Northfield, Vt.

He is a cadet majoring in civil engineering.

Church of Saint John the Baptist

44 School St., Quincy, MA

MASS SCHEDULE

Saturday 4:00 & 7:00 pm

Sunday: 7 am, 9 am, 11 am, 12:30 and 5:30 pm

Confessions in Chapel Sat. 3-3:45 pm

Rectory-21 Gay St. 773-1021

Planning ahead while you're still working makes sense ... when you retire you'll know everything is taken care of ... call us today!

FORE THOUGHT®

LIFE INSURANCE COMPANY

Funeral Planning for Those You Love

HAMEL WICKENS & TROUPE

Funeral Home, Inc.

26 Adams St., Quincy (617)472-5888

Funded through policies with Forethought Life Insurance Co.

Executive Hockey

Fowkes, Yaxter Pace Adams

Bob Fowkes and John Yaxter scored two goals apiece to lead Adams Sports to a 6-3 victory over South Shore Bearing in Quincy Executive League action at the Youth Arena.

Jack Fowkes and Mark Soldana had a goal each. Jackie Brennan had three assists, Yaxter two and Jack Fowkes one. Bill Cahill, Scott Richardson and Ken Gardiner scored for South Shore and Cahill, Frankie Guest, Bob Carroll and goalie Bill Keating had assists.

Grumpy's Pub edged Flibotte's Auto Sales, 2-1, when Dave Perdios scored with six minutes left in the game. John Andrews assisted. Grumpy's had taken a 1-0 lead on Andrews' goal with Perdios assisting, but Flibotte tied it on Jim Cooney's goal, with John Norton assisting.

Green Environmental topped Fowler House, 6-2, as Jim Conso and Jim Connolly scored two goals apiece. Greg McNulty and John McInnis scored the other goals. Rich Gibbs and McNulty had two assists apiece and Conso and Jim O'Brien one each. Glen Snaith and Eddie Mullen had the Fowler House goals and Ralph Gibbs had an assist.

Kevin Burke added the other goal and Connolly had three assists, Mike Owings two and Ryan and Rich Gibbs one each. Rick Joyce scored twice and Ed Grogan and Kevin Harnett once each for Grumpy's. Dan Fowkes and Greg Viles each had two assists and Dave Perdios one.

Adams Sports and Beacon Sports played to a 3-3 tie. Kevin Marks scored twice and Mark Soldara once to give Adams a 3-0 lead, but Beacon came back on goals by Rick Boyle, Mark Jago and Rick's twin brother Mike Boyle. Kevin Jago had two assists and Artie Boyle, Jack Valle, and Bob Boyle one each for Beacon and John Yaxter two and Paul O'Brien, Jackie Brennan and Al Gullickson one each for Adams.

Ralph Gibbs scored twice and added an assist as Green Environmental edged Flibbotte's Auto Sales, 4-3. Greg McNulty and John McInnis also scored for Green. McNulty had two assists and Bob Goodman and Glen Ferguson one each. Mark Paolucci, Mike Manganaro and Rick Patten scored for Flibbotte and Jim Mullaney, Steve Lewis and Mark Deluca had assists.

Goalie Joe Keating of South Shore Bearing posted the first shutout of the season as South Shore blanked Flibotte's Auto Sales, 8-0,

Scott Richardson scored five goals and had an assist, Dan Cronin scored twice and Ken Gardiner once. Frankie Guest had two assists and Cronin one.

Artie Boyle had a hat trick and brother Mike and Skip Manganaro two goals each to lead Beacon Sports over Fowler House, 11-6. Brother Bob Boyle, Jack Duffy and Mark Jago had a goal each.

Artie Boyle had three assists as did Art Boyle Sr., Bob Boyle two, Dave Connell two and Jago, Dennis Bertoni, McInnis and Manganaro one each. Glen Blaser scored twice for Fowler House and Ed Linehan, John Ryan, Jack Burne and Glen Snaith once each. Dave Mullen had two assists and Ralph Gibbs, Burne and Jim Conso one apiece.

Adams Sports topped Green Environmental, 5-2, with Paul O'Brien scoring two goals and Mark Soldara, Kevin Marks and John Yaxter one each. Bibby Lewis had two assists and Chuck Behenna and Soldara one each. Greg Ferguson and Greg McNulty scored for Green and Rich Gibbs and Don Fawcett had assists.

FENNO STREET PLAYGROUND junior girls' softball champions. Front row, left to right, Meredith Hutchinson, Danielle Rogers, Sarah Shea, Tiffany Archambault and Deidre Morris. Second row, Kate Gaughan, Betsy Stone, Mary Sullivan, E. Morris, Caitlin Powers and sports specialist Mike Connor. Back row, Recreation Director Barry Welch, recreation leaders Mark Walsh and Christine Barrett.

Squirt As Second In Ashland Tourney

Quincy's Squirt A hockey team, sponsored by South Boston Savings Bank, finished second in the Ashland-Holliston Invitational Tournament.

In the first game Quincy defeated Clifton Park, N.Y., 6-3. Mark Giese, in his first game as a Squirt A, led the way with a hat trick. Steve McGonagle, Charlie Sorrento and Danny Kennedy had a goal apiece.

Andy Nestor, Kennedy and Giese each had two assists and Frank Curreri and Ryan Doyle one each.

In the second game Quincy topped Ashland-Holliston, 6-1, as Curreri had two goals and Kennedy, Giese, Mark Gibbons and Nestor one each. Giese, Gibbons, Kennedy, Doyle and McGonagle had assists.

Quincy then defeated Methuen, 5-3, to win a spot in the championship game. Curreri scored twice and Giese, Jim Cashins and Kennedy once each. Cashins had two assists and David Germain, Tom Gaeta and Paul Flynn one apiece.

In the championship game, Quincy trailed 7-3, but staged a fine comeback in the final five minutes, only to lose out, 7-6, to Bay West.

Germain, Dom Papile, Kennedy, Gaeta, Gibbons and Curreri scored the goals. Germain had two assists and Curreri, Gaeta, Kennedy, Doyle and Cashins one each.

Squirt goalie Matt Gregory was outstanding throughout the tournament and Shane Kabilian and Brian Stock played strong defense.

Special Swimming Schedule At Lincoln-Hancock Pool

The Quincy Recreation Department will have a special swimming schedule this month at the Lincoln-Hancock Community School.

Recreation Director Barry Welch said the pool will open Sundays, December 5, 12, and 18 from 1 to 3:50 p.m. for children age 6 - 18. Children may swim all or part of this period, while parents take advantage of the Sunday store openings and shop at local stores.

From 4 to 5 p.m., the normal adult swim will remain in effect. Regular pool memberships can be used or $1 for youth and $3 for adult guest fees can be paid at the door.

All swims will be supervised by the American Red Cross trained personnel from the Quincy Recreation Department. Adults may also swim in the extended hours and family groups are encouraged to participate.

" In the past years, this program has proven popular to parents and participants alike and I am pleased that we can offer it again," Welch said.

For more information, call the Recreation Department at 376-1394.

Bowling

Mastrantonio Team Leads St. John's League

Jim Mastrantonio's team leads St. John's Holy Name Bowling League with a 43-29 record, followed by John Grande's team and Mike Priscella's team, both at 40-32.

The rest of the standings: Bob Saluti, 37-35; Joe Zaccheo, 29-43; Joe Matarazzo, 27-45.

Priscella rolled the weekly high single of 122 and Saluti had 119. Saluti had the high three of 344 and Priscella had 327.

Mastrantonio's team had the high team single of 394 and Priscella had 1099.

The Top Ten: Priscella, 104.17; Saluti, 102.05; Grande, 100.12; Mastrantonio, 97.44; Don Gilliland, 96.70; Dave Gilliland, 95.44; Rich Warner, 94.11; Zaccheo, 92.33; Dan Dieso, 92.25; and Ken Varnum, 92.00.

Everlasting Leads Olindy's Kids League

Everlasting Engraving took over first place in Olindy's All-Star Kids Bowling League with a 36-12 record by taking eight points from Mike's Auto Body.

The rest of the standings:

Country Ski and Sport and Billy Bud's Sub, 32-16; Eco Muffler, 28-20; Patriot Glass and Dom's, 26-22; Marchionne Insurance and Tony's, 24-24; Olindy's and Mike's, 18-30; J & S Plumbing and Heating, 13-35; Olindy's #2, 11-37.

Marchionne was the team of the week, bowling a team total of 943 and rolling the high team three. Mike Siefert had 296, Steve Warshaver 249, Shawn Guidici 218 and Patrick Morales 148.

Bowlers of the Week were Siefert, whose 296 was 38 pins over his average; Paul Phinney, whose 176 was 50 pins over his average; and Melissa Cook, whose 255 was 24 pins over her average.

Deshler Thanks Beacon Soccer Champs

Coach Bill Deshler expresses his thanks to the players and families of the championship Beacon Sports boys under 10 soccer team.

The players were Kenny Campbell, Tom Buckley, Matt Ciardelli, Pat Clifford, Marc Darois, Danny Dinardo, Brandon Deshler, David Esteves, Joey Holleran, Kevin Holleran, Tom Kelly, Brian O'Hanley, Andrew Ross, Paul Seaver, Jay Sheehan, Andy Smith and Matt and Mike Tupe.

Family Night Dec. 17 At South Shore YMCA

The South Shore YMCA, 79 Coddington St., will hold a Family Night of Christmas Caroling Friday, Dec. 17 from 6 to 8 p.m.

The event is free and open to all families. Participants will meet at the YMCA building and walk to Quincy Center to sing carols at several different locations.

The walk back to the YMCA will be followed by refreshments. Songsheets and refreshments will be provided by the YMCA.

For more information or to sign up, call Andy Levin at 479-8500, ext. 143.

Chris, Amanda Barra Shine In Chaves Judo Tournament

Chris and Amanda Barra of Bigelow St., Quincy both performed well at the 12th annual Charles A. Chaves Memorial Judo Tournament held recently at the Tohoku Judo Club in Somerville.

Chris, 12, took third place in the boys ages 10-12 division and Amanda, his 10-year-old sister, placed second in the girls division.

Both study at the Curley Recreation Center in South Boston under the guidance of instructors Bill Stevens and Tom Cummerford.

Squirt B's Tie Mid-Skate

Quincy's Squirt B hockey team tied Mid-State, 2-2, in a well-played game.

Quincy, trailing 2-1 with five minutes to play, tied the game on a Jill McInnis goal. Quincy's other goal was scored by Flaherty with assists from Pat Lahar and Joe Callahan.

Martin McGrath had an excellent game in goal and was named player of the game by the coaches. Rene Lumaghini, Jordan Virtue, Kevin Patten and Tom Maloney played strong games.

BUSINESS & REAL ESTATE

Edmund O'Leary Joins Feenan Insurance Staff

Edmund O'Leary of Quincy has joined the insurance staff at Feenan Financial Group, Quincy.

He has 30 years of experience with the Sentry Insurance Group.

A former sales training and education manager for Sentry, O'Leary has spent the past 20 years as their all lines agent on the South Shore. He has a Massachusetts Broker's License and a full Securities License with the NASD.

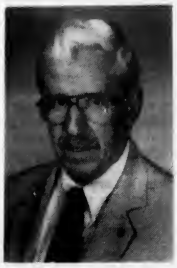

EDMUND O'LEARY

O"Leary also brings to the Feenan Financial Group a strong background in community involvement. He is past president and a current member of the Quincy Lion's Board of Directors, a charter member and current president of the Beechwood Community Life Center Board of Directors, former charter member of Quincy's citywide Parent Organization, member of St. John's Long Island Shelter Food Group and an active member of the South Shore YMCA for over 20 years. He has also been a member of the Quincy Zoning Board of Appeals for the past 10 years.

He is a veteran and a member of the John P. McKeon Amvets Post in Dorchester and has been a Quincy resident for the past 26 years.

Financial Aid Seminar Dec. 13 At Sons Of Italy

James Barthel, author of *Financing An American Education*, will conduct a free seminar Monday, Dec. 13 from 6:30 to 8:30 p.m. at the Quincy Sons of Italy Hall, Quarry St., West Quincy.

Barthel has conducted financial aid seminars at many high schools throughout New England and has helped many parents of college bound students obtain more financial assistance than they anticipated.

The program includes discussions on the many rules and regulations governing the entire college financial aid process. Scholarship sources, grants and loans will also be discussed.

The seminar is free, but reservations are necessary. To reserve seating or for more information, call 297-3732.

Top Listers, Sellers At Conway Offices

Jack Conway & Company announces the names of its top performers for the month of September.

Peter True was named Top Seller and Paul Durgin was Top Lister for Conway Commercial Consultants, the company's Quincy-based division.

At the Wollaston office, Margie Duffy was named Top Seller and Beverly Joyce was Top Lister.

Ryder's Introduces 'Easy Ryder' Home Decorating Service

Ryder's Curtains & Draperies of Quincy and Pembroke has introduced "Easy Ryder," a new home decorating service.

Through the new service, a professional window decorator will assist customers in selecting the right decorating options for their home, including recommendations for fabrics and styles. Appointments can also be conducted at the customer's home.

"This is a way for our customers to make the most of their time," said Cynthia Ryder, owner of Ryder's. "We'll help a customer make the right decorating decisions for their home."

The fee for an Easy Ryder consultation is $25, which is deducted from a customer purchase at Ryder's. Appointments will be available in Ryder's service area.

Ryder's Curtains & Drapes has stores located at 1489 Hancock St. in Quincy, and in the North River Plaza in Pembroke.

Co-operative Bank Seeking 'Mitten Tree' Donations

The Co-operative Bank is seeking donations for its holiday "Mitten Trees."

The trees are on display in the lobbies of all of the bank's 12 branches, including two in Quincy: 85 Quincy Ave. and 300 Newport Ave.

Residents are invited to decorate the trees with donations of handmade or purchased mittens, gloves, hats, and scarves for children or adults. Items collected will be donated to the homeless through the Massachusetts Coalition for the Homeless in conjunction with "Operation Overcoat."

For more information, call Doris Baker, branch manager, at 479-6600 ext. 4112.

Bonnie Marcel Volunteer Consultant

Bonnie C. Marcel of Wollaston is volunteering time as a fundraising consultant for the United Way of Massachusetts BAy.

Her participation in the United Way Loaned Executive program makes it possible for the United Way to raise funds to serve the needs of more than 1.7 million people who benefit from its family of more than 200 human and health care agencies covering 81 cities and towns in eastern Massachusetts.

Save Gas and Money Shop Locally

WANTED
RESIDENTIAL REHABILIATION CONTRACTORS

The City of Quincy is seeking general and deleading contractors for the rehabiliation or deleading of privately-owned single and multi-family units, estimated costs between $4,000 and $50,000. Interested contractors should call (617) 376-1054, or visit the Office of Housing Rehabilitation, City Hall, third floor, 1305 Hancock St., Quincy, MA 02169. The City of Quincy is an Equal Opportunity/Minority Business Enterprise employer.
12/2/93

LEGAL NOTICE LEGAL NOTICE LEGAL NOTICE

In accordance with the Quincy Municipal Code, Title 10, Chapter 10:04, Section 10:04.050, parking will be prohibited on the following streets from 11 AM through 3 PM on Sunday, December 5, 1993. During the time of this restriction, these streets will be regulated as a "NO PARKING, TOW ZONE".

Hancock Street	Both	School Street	Kendall Street
Quincy Avenue	Both	School Street	Faxon Park
Scammel Street	Both	Quincy Avenue	Dysart Street
Elm Street	Both	Hancock Street	Washington Street
Mechanic Street	Both	Elm Street	Revere Road
Revere Road	Both	Mechanic Street	Washington Street
Dennis Ryan Pkwy.	Both	Revere Road	Foster Street

Captain Frederick J. Laracy
Acting Chief of Police
12/2/93

LEGAL NOTICES

COMMONWEALTH OF MASSACHUSETTS
THE TRIAL COURT
THE PROBATE AND FAMILY COURT
Norfolk Division
Docket No. 93P2744A1
Estate of LILLIAN VOISLOW
late of QUINCY
In the County of NORFOLK
NOTICE

A petition has been presented in the above-captioned matter praying that TOMAS A. VOISLOW, II of ABINGTON in the County of PLYMOUTH be appointed administrator of said estate without surety on the bond.

If you desire to object to the allowance of said petition, you or your attorney must file a written appearance in said Court at Dedham on or before ten o'clock in the forenoon on December 29, 1993.

Witness, Robert M. Ford, Esquire, First Justice of said Court at Dedham, the fifteenth day of November, in the year of our Lord one thousand nine hundred and ninety-three.

THOMAS PATRICK HUGHES
Register of Probate
12/2/93

COMMONWEALTH OF MASSACHUSETTS
THE TRIAL COURT
THE PROBATE AND FAMILY COURT
Norfolk Division
Docket No. 93P2785A1
Estate of EDWARD P. FLYNN
late of QUINCY
In the County of NORFOLK
NOTICE

A petition has been presented in the above-captioned matter praying that KATHERINE R. LACAMERA of WHITMAN in the County of PLYMOUTH be appointed administratrix of said estate without surety on the bond.

If you desire to object to the allowance of said petition, you or your attorney must file a written appearance in said Court at Dedham on or before ten o'clock in the forenoon on December 29, 1993.

Witness, Robert M. Ford, Esquire, First Justice of said Court at Dedham, the fifteenth day of November, in the year of our Lord one thousand nine hundred and ninety-three.

THOMAS PATRICK HUGHES
Register of Probate
12/2/93

LEGAL NOTICES

COMMONWEALTH OF MASSACHUSETTS
THE TRIAL COURT
THE PROBATE AND FAMILY COURT
Norfolk Division
Docket No. 93P2642GI
NOTICE OF GUARDIANSHIP of MENTALLY ILL

To ANNA L. MARIANO of QUINCY in said County and all persons interested in the estate of ANNA L. MARIANO and to the Massachusetts Department of Mental Health, a petition has been presented in the above-captioned matter praying that MARY DISALVIO of QUINCY in the county of NORFOLK and ANTHONY J. MARIANO of NORWOOD in the County of NORFOLK be appointed guardian of mentally ill with surety on the bond.

If you desire to object to the allowance of said petition, you or your attorney must file a written appearance in said Court at Dedham on or before ten o'clock in the forenoon on December 15, 1993.

WITNESS, Robert M. Ford, Esquire, First Justice of said Court at Dedham this second day of November, in the year of our Lord one thousand nine hundred and ninety-three.

THOMAS PATRICK HUGHES
Register of Probate
12/2/93

COMMONWEALTH OF MASSACHUSETTS
THE TRIAL COURT
PROBATE AND FAMILY COURT DEPARTMENT
Norfolk Division
Docket No. 93D1162-D1
Summons By Publication

Merian Fisher Norris,
Plaintiff
v.
Charles Nicholas Norris,
Defendant

To the above named Defendant:

A Complaint has been presented to this Court by the Plaintiff, Merian Fisher Norris, seeking a divorce from the Defendant, Charles Nicholas Norris, for irretrievable breakdown of the marriage, pursuant to M.G.L., c. 208, §1B.

You are required to serve upon Thomas N. Brynes, Jr.-plaintiff's attorney-whose address is 350 Hancock Street, Quincy, MA 02171 your answer on or before December 29, 1993. If you fail to do so, the court will proceed to the hearing and adjucation of this action. You are also required to file a copy of your answer in the office of the Register of this Court at Dedham.

Witness, Robert M. Ford, Esquire, First Justice of said Court at Dedham, this 4th day of November, 1993.

THOMAS PATRICK HUGHES
Register of Probate Court
11/18, 11/24, 12/2/93

NEWSCARRIERS WANTED
Here's a chance to earn extra money by building a Quincy Sun home delivery route.
Telephone: 471-3100

LEGAL NOTICES

COMMONWEALTH OF MASSACHUSETTS
THE TRIAL COURT
THE PROBATE AND FAMILY COURT
Norfolk Division
Docket No. 93P2741E1
Estate of THERESA FRASER
late of QUINCY
In the County of NORFOLK
NOTICE

A petition has been presented in the above-captioned matter praying that the last will of said decedent be proved and allowed and that NANCY FRASER of QUINCY in the County of NORFOLK be appointed executrix named in the will without surety on the bond.

If you desire to object to the allowance of said petition, you or your attorney should file a written appearance in said Court at Dedham on or before 10:00 in the forenoon on December 29, 1993.

In addition you should file a written statement of objections to the petition, giving the specific grounds therefore, within thirty (30) days after the return day (or such other time as the Court, on motion with notice to the petitioner, may allow) in accordance with Probate Rule 16.

Witness, Robert M. Ford, Esquire, First Justice of said Court at Dedham, this fifteenth day of November, one thousand nine hundred and ninety-three.

THOMAS PATRICK HUGHES
Register of Probate
12/2/93

COMMONWEALTH OF MASSACHUSETTS
THE TRIAL COURT
PROBATE AND FAMILY COURT DEPARTMENT
Norfolk Division
Docket No. 88D0049-D1
Summons By Publication
re: modification/contempt

Lyudmila Shugol, Plaintiff
v.
Andrey Andreev,
Defendant

To the above named Defendant:

A complaint has been presented to this Court by the Plaintiff, Lyudmila Shugol, seeking a modification of the judgement of 7/29/88; to enforce the court order of 7/29/88 seeking a contempt judgement.

You are required to serve upon David Ribak, Esq., plaintiff's attorney, whose address is 7 Foster Street, P.O. Box 461, Quincy, MA 02269, your answer on or before the court date December 29th, 1993. If you fail to do so, the court will proceed to the hearing and adjucation of this action. You are also required to file a copy of your answer in the office of the Register of this Court at Dedham.

Witness, Robert M. Ford, Esquire, First Justice of said Court at Dedham, this 28th day of October, 1993.

THOMAS PATRICK HUGHES
Register of Probate Court
11/18, 11/24, 12/2/93

LEGAL NOTICES

COMMONWEALTH OF MASSACHUSETTS
THE TRIAL COURT
THE PROBATE AND FAMILY COURT
Norfolk Division
Docket No. 93P2784E1
Estate of CLAIRE A. GOOCH
late of QUINCY
In the County of NORFOLK

NOTICE

A petition has been presented in the above-captioned matter praying that the last will of said decedent be proved and allowed and that GRACE M. SYKES of PLYMOUTH in the County of PLYMOUTH be appointed administratrix with the will annexed without surety on the bond.

If you desire to object to the allowance of said petition, you or your attorney should file a written appearance in said Court at Dedham on or before 10:00 in the forenoon on December 29, 1993.

In addition you should file a written statement of objections to the petition, giving the specific grounds therefore, within thirty (30) days after the return day (or such other time as the Court, on motion with notice to the petitioner, may allow) in accordance with Probate Rule 16.

Witness, Robert M. Ford, Esquire, First Justice of said Court at Dedham, this fifteenth day of November, one thousand nine hundred and ninety-three.

THOMAS PATRICK HUGHES
Register of Probate

12/2/93

COMMONWEALTH OF MASSACHUSETTS
THE TRIAL COURT
THE PROBATE AND FAMILY COURT
Norfolk Division
Docket No. 93P1709E1
Estate of WALTER H. HENRIKSEN
late of QUINCY
In the County of NORFOLK

NOTICE

A petition has been presented in the above-captioned matter praying that the last will of said decedent be proved and allowed and that BRUCE W. HENRIKSEN of WEYMOUTH in the County of NORFOLK be appointed executor named in the will without surety on the bond.

If you desire to object to the allowance of said petition, you or your attorney should file a written appearance in said Court at Dedham on or before 10:00 in the forenoon on December 29, 1993.

In addition you should file a written statement of objections to the petition, giving the specific grounds therefore, within thirty (30) days after the return day (or such other time as the Court, on motion with notice to the petitioner, may allow) in accordance with Probate Rule 16.

Witness, Robert M. Ford, Esquire, First Justice of said Court at Dedham, this fifteenth day of November, one thousand nine hundred and ninety-three.

THOMAS PATRICK HUGHES
Register of Probate

12/2/93

LEGAL NOTICE

COMMONWEALTH OF MASSACHUSETTS
THE TRIAL COURT
THE PROBATE AND FAMILY COURT
Norfolk Division
Docket No. 93P2739E1
Estate of ROSCOE M. HATHON
late of QUINCY
In the County of NORFOLK

NOTICE

A petition has been presented in the above-captioned matter praying that the last will of said decedent be proved and allowed and that MARGARET BENOTTI of MARSHFIELD in the County of PLYMOUTH be appointed executrix named in the will without surety on the bond.

If you desire to object to the allowance of said petition, you or your attorney should file a written appearance in said Court at Dedham on or before 10:00 in the forenoon on December 29, 1993.

In addition you should file a written statement of objections to the petition, giving the specific grounds therefore, within thirty (30) days after the return day (or such other time as the Court, on motion with notice to the petitioner, may allow) in accordance with Probate Rule 16.

Witness, Robert M. Ford, Esquire, First Justice of said Court at Dedham, this fifteenth day of November, one thousand nine hundred and ninety-three.

THOMAS PATRICK HUGHES
Register of Probate

12/2/93

U.S. SAVINGS BONDS

LEGAL NOTICES

CITY OF QUINCY
IN COUNCIL

ORDER NO. 220
ORDERED: November 15, 1993

Be it ordained by the City Council of the City of Quincy the Revised Ordinances of the City of Quincy, 1993, as amended, be further amended as follows:

In Title 10. Vehicle and Traffic. Chapter 10:20. Stopping, Standing and Parking. Section 10:20:40. Parking prohibited and restricted where: A list of specific locations where parking is prohibited or restricted in on file in the office of the City Clerk.

ADD THE FOLLOWING:

Install a four-hour parking zone on Safford St. from Beale St. to Brook St. (both sides).

PASSED TO BE ORDAINED NOVEMBER 15, 1993
ATTEST: Joseph P. Shea, Clerk of Council
APPROVED: November 17, 1993
James A. Sheets, Mayor

A True Copy-Attest: Patricia M. Toland, Asst. City Clerk
12/2/93

CITY OF QUINCY
IN COUNCIL

ORDER NO. 257 November 1, 1993
ORDERED:

Be it ordained by the City Council of the City of Quincy as follows:

That the Revised Ordinances of the City of Quincy 1976, as amended be further amended as follows:

In Chapter 2 Administration Article XXX Salaries. Section 151 General Salary Classification and Wages. Strike the following:

Fire Watch Detail Rate $25.00 per hour

and Insert the following effective upon City Council approval

Fire Watch Detail Rate $27.00 per hour.

PASSED TO BE ORDAINED NOVEMBER 15, 1993
ATTEST: Joseph P. Shea, Clerk of Council
APPROVED: November 17, 1993
James A. Sheets, Mayor

A True Copy-Attest: Patricia M. Toland, Asst. City Clerk
12/2/93

LEGAL NOTICES

CITY OF QUINCY
IN COUNCIL

ORDER NO. 246 November 15, 1993
ORDERED:

In accordance with the provisions of Chapter 89, Section 9, of the General Laws the following streets are designated as Stop Streets at the intersection and in the direction indicated:

STREET NAME	INTERSECTION	DIRECTION
Old Colony Ave.	St. Ann's Road	Southbound

PASSED TO BE ORDAINED NOVEMBER 15, 1993
ATTEST: Joseph P. Shea, Clerk of Council
APPROVED: November 17, 1993
James A. Sheets, Mayor

A True Copy-Attest: Patricia M. Toland, Assistant City Clerk
12/2/93

CITY OF QUINCY
IN COUNCIL

ORDER NO. 225
ORDERED: November 15, 1993

In Accordance with the provisions of Chapter 89, Section 9, of the General Laws the following streets are designated as Stop Streets at the intersection and in the direction indicated:

STREET NAME	INTERSECTION	DIRECTION
Sherman St.	Piermont St.	Northeasterly

PASSED TO BE ORDAINED NOVEMBER 15, 1993
ATTEST: Joseph P. Shea, Clerk of Council
APPROVED: November 17, 1993
James A. Sheets, Mayor

A True Copy-Attest: Patricia M. Toland, Assistant City Clerk
12/2/93

CITY OF QUINCY
IN COUNCIL

ORDER NO. 223
ORDERED: November 15, 1993

In Accordance with the provisions of Chapter 89, Section 9, of the General Laws the following streets are designated as Stop Streets at the intersection and in the direction indicated:

STREET NAME	INTERSECTION	DIRECTION
Bennington	Independence Ave.	Westerly

PASSED TO BE ORDAINED NOVEMBER 15, 1993
ATTEST: Joseph P. Shea, Clerk of Council
APPROVED: November 17, 1993
James A. Sheets, Mayor

A True Copy-Attest: Patricia M. Toland, Assistant City Clerk
12/2/93

LEGAL NOTICE

COMMONWEALTH OF MASSACHUSETTS
THE TRIAL COURT
THE PROBATE AND FAMILY COURT DEPARTMENT
Norfolk Division
Docket No. 89D1656-D1

Summons By Publication

Susan E. Shine, Plaintiff
v.
Michael P. Shine, Defendant

To the above named Defendant:

A Complaint has been presented to this Court by the Plaintiff, Susan E. Shine, seeking a divorce on the grounds of Cruel And Abusive treatment.

You are required to serve upon Susan E. Shine-plaintiff-whose address is 56 Yardarm Lane, Quincy, MA 02169, your answer on or before February 16, 1994. If you fail to do so, the court will proceed to the hearing and adjucation of this action. You are also required to file a copy of your answer in the office of the Register of this Court at Dedham.

Witness, Robert M. Ford, Esquire, First Justice of said Court at Dedham, this 12th day of November, 1993.

THOMAS PATRICK HUGHES
Register of Probate Court

12/2, 12/9, 12/16/93

LEGAL NOTICE

COMMONWEALTH OF MASSACHUSETTS
THE TRIAL COURT
THE PROBATE AND FAMILY COURT
Norfolk Division
Docket No. 93P2759A1
Estate of THOMAS F. MITCHELL
late of QUINCY
In the County of NORFOLK

NOTICE

A petition has been presented in the above-captioned matter praying that CHARLES F. MITCHELL of TARPON SPRINGS in the State of FLORIDA be appointed administrator of said estate without surety on the bond.

If you desire to object to the allowance of said petition, you or your attorney must file a written appearance in said Court at Dedham on or before ten o'clock in the forenoon on December 29, 1993.

Witness, Robert M. Ford, Esquire, First Justice of said Court at Dedham, the fifteenth day of November, in the year of our Lord one thousand nine hundred and ninety-three.

THOMAS PATRICK HUGHES
Register of Probate

12/2/93

LEGAL NOTICES

CITY OF QUINCY
IN COUNCIL

ORDER NO. 238
ORDERED: November 15, 1993

Be it ordained by the City Council of the City of Quincy the Revised Ordinances of the City of Quincy, 1993, as amended, be further amended as follows:

In Title 10. Vehicles and Traffic. Chapter 10:09. Rules of the Road. Section 10:08:290. Operation of Vehicles - Turning Movements.

ADD THE FOLLOWING:

Install a SPEED WATCH sign on Vassall St.

PASSED TO BE ORDAINED NOVEMBER 15, 1993
ATTEST: Joseph P. Shea, Clerk of Council
APPROVED: November 17, 1993
James A. Sheets, Mayor

A True Copy-Attest: Patricia M. Toland, Asst. City Clerk

12/2/93

CITY OF QUINCY
IN COUNCIL

ORDER NO. 86
ORDERED: November 16, 1993

Be it ordained by the City Council of the City of Quincy that the Revised Ordinances of the City of Quincy, 1993, as amended, be further amended as follows:

In Title 10, Vehicles & Traffic, Chapter 10:32, ONE-WAY Streets-Designated. A list of Specific locations where parking is prohibited or restricted is on file in the office of the City Clerk.

ADD THE FOLLOWING:

Install a DO NOT ENTER sign on Penn Street from 7:00 AM to 9:00 AM Monday - Friday.

PASSED TO BE ORDAINED NOVEMBER 16, 1993
ATTEST: Joseph P. Shea, Clerk of Council
APPROVED: November 17, 1993
James A. Sheets, Mayor

A True Copy-Attest: Patricia M. Toland, Asst. City Clerk
12/2/93

CITY OF QUINCY
IN COUNCIL

ORDER NO. 224
ORDERED: November 16, 1993

Be it ordained by the City Council of the City of Quincy the Revised Ordinances of the City of Quincy, 1993, as amended, be further amended as follows:

In Title 10. Vehicles and Traffic. Chapter 10:20. Stopping, Standing and Parking. Section 10:20:40. Parking prohibited and restricted where: A list of specific locations where parking is prohibited or restricted is on file in the office of the City Clerk.

ADD THE FOLLOWING:

Install a NO PARKING Sign at 404-406 Granite Street.

PASSED TO BE ORDAINED NOVEMBER 16, 1993
ATTEST: Joseph P. Shea, Clerk of Council
APPROVED: November 17, 1993
James A. Sheets, Mayor

A True Copy-Attest: Patricia M. Toland, Asst. City Clerk
12/2/93

CLASSIFIEDS

EVERYBODY'S MARKETPLACE

FOR RENT

HALLS FOR RENT
Newly Renovated
Sons of Italy Social Center
Golden Lion Suite
Capacity - 300
Venetian Room
Capacity - 140
Call 472-5800
TF

HALL FOR RENT
Nickerson Post No. 382
American Legion, Squantum, MA
Handicapped Accessible.
Capacity 90 or less.
Call 328-9824
Monday through Saturday 4-7 pm TF

A NEW HALL
Now under construction on Quarry St., available early 1994 for weddings, showers, meetings, banquets.
QUINCY ELKS
472-2223 TF

HALL FOR RENT
North Quincy K of C Building
5 Hollis Avenue
For information please call
767-0519 TF

2 HALLS FOR RENT
1 suitable for large functions (350+ people); other suited for smaller functions (120 people). Call the George F. Bryan Post
472-6234 12/30

OFFICE FOR RENT
Completely remodeled including bath wth shower. Off street parking. Private entrance. All utilities.
Larry 471-1059 12/9

PERSONAL

Thank You St. Joseph, Virgen de Guadalupe and Lady of Fatima for prayers answered, for your protection and love.
M.I.P. 12/2

THANK YOU GOD
Say 9 Hail Mary's for 9 days, ask for 3 wishes, 1 involving business, and 2 impossible. On the 9th day, publish this article and your wishes will be answered, even though you may not believe it.
P.P. 12/2

THANK YOU GOD
Say 9 Hail Mary's for 9 days, ask for 3 wishes, 1 involving business, and 2 impossible. On the 9th day, publish this article and your wishes will be answered, even though you may not believe it.
B.M.W. 12/2

PERSONAL

Prayer Through Apllication
TO THE HOLY SPIRIT
Holy Spirit, You who solve all problems, light all roads so I can attain my goals; You who give me the Divine Gift to forgive and forget all evil against me and that in all instances of my life You are with me. I want in this short prayer to thank You for all things as You confirm once again that I never want to be seperated from You, even in spite of all material illusions. I wish to be with You in eternal glory. Thank You for your mercy toward me and mine. The person must say this prayer for 3 consecutive days. After 3 days the favor requested will be granted. Even if it may appear difficult, this prayer must be published immediately without mentioning the favor. Only your initials should appear at the bottom.
P.J.G. 12/2

THANK YOU
Blessed Mother
B.R. 12/9

THANK YOU
St. Jude and Sacred Heart of Jesus for prayers answered
L.P. 12/2

THANK YOU
ST. JUDE
B.R. 12/9

THANK YOU
Blessed Mother
V.M.G. 12/2

Sun Classified Ads Get Results

SERVICES

EXPERT
LAMP REPAIR & REWIRING
GRANITE LOCK CO.
472-2177
755 SOUTHERN ARTERY QUINCY TF

LEGAL NOTICE

COMMONWEALTH OF MASSACHUSETTS
THE TRIAL COURT
THE PROBATE AND FAMILY COURT
Norfolk Division
Docket No. 93P2635E1
Estate of IRENE F. DACEY
late of QUINCY
In the County of NORFOLK

NOTICE

A petition has been presented in the above-captioned matter praying that a copy of the last will of said decedent be proved and allowed and that JAMES DACEY of QUINCY in the County of NORFOLK be appointed executor named in the will without surety on the bond.

If you desire to object to the allowance of said petition, you or your attorney should file a written appearance in said Court at Dedham on or before 10:00 in the forenoon on December 22, 1993.

In addition you should file a written statement of objections to the petition, giving the specific grounds therefore, within thirty (30) days after the return day (or such other time as the Court, on motion with notice to the petitioner, may allow) in accordance with Probate Rule 16.

Witness, Robert M. Ford, Esquire, First Justice of said Court at Dedham, this eighth day of November, one thousand nine hundred and ninety-three.

THOMAS PATRICK HUGHES
Register of Probate
12/2/93

SERVICES

A&T VACUUM
- 19.95 Overhaul Special on any vacuum
- Sewing machine repairing
- VCR repairing and cleaning
- Sharpening (scissors, knives, etc.)
- Oreck XL Vacuums $249
- Electrolux w/power nozzle $199.
- Used vacuums $45 & up

27 Beale St., Wollaston
479-5066 TF

"THE LIFE OF THE PARTY"
The Purple Dinosaur performs for any occasion
- Balloon Deliveries
- Birthday Parties
- Family Functions
- Store Appearances
- Hospital Visits

Guaranteed Best Prices
Call 847-8957
Pager: 617-226-3725 1/6

WANTED

HAND TOOLS WANTED
Wood or steel planes. Also, chisels, clamps, tool chests, old hand tools, all trades (machinist, pattern maker, watchmaker, etc.) shop lots. Also, antiquarian books, frames, paintings, crocks, lanterns. Antiques in estate lots.
1-617-558-3839 TF

FOR SALE

PROPANE
20 LB. TANK EXCHANGE
$7.99
WEST QUINCY ONLY
CURRY ACE HARDWARE
472-6250 WEST QUINCY

OPPORTUNITY

BAHAMA CRUISE!
5 days/4 nights, Underbooked! Must Sell! $249/Couple. Limited Tickets. (407) 767-0208 ext. 4625 Mon-Sat 9am-10pm 12/9

SERVICES

PROFESSIONAL
REPAIR WINDOWS & SCREENS
CURRY ACE HARDWARE
472-6250 W. QUINCY | 773-7711 N. QUINCY | 848-1255 BRAINTREE

CARPET & UPHOLSTERY CLEANING BY JK&K
My dry foam method results in!!!
- Thorough Cleaning
- Fast Drying - 1-2 Hrs.
- Surprisingly Low Rates

Insured, Free Quotes by Phone
Call Joe Pulera
471-6319 12/9

PRECISION LAMP REPAIR & REWIRING
CURRY ACE HARDWARE
472-6250 W. QUINCY | 773-7711 N. QUINCY | 848-1255 BRAINTREE

INSTRUCTION

TUTORING
Strategies for study and taking tests. Organizational skills. Early and intermediate reading/literacy. Experienced with ADD. Certified Reading Teacher. Registered with Learning Disabilities Network.
Call 471-7926 12/2

PERSONAL

THANK YOU GOD
Say 9 Hail Mary's for 9 days, ask for 3 wishes, 1 involving business, and 2 impossible. On the 9th day, publish this article and your wishes will be answered, even though you may not believe it.
P.O.D. 12/2

THANK YOU GOD
Say 9 Hail Mary's for 9 days, ask for 3 wishes, 1 involving business, and 2 impossible. On the 9th day, publish this article and your wishes will be answered, even though you may not believe it.
B.B. 12/2

SERVICES

Your South Shore Headquarters For

Appliance Service ON ALL MAJOR APPLIANCES
HANCOCK TIRE & APPLIANCE
115 Franklin St., So. Quincy
472-1710 TF

YARD WORK CO.
- Reliable Lawn Mowing Service
- Expert Bush & Hedge Trimming
- Yard Cleanup
- Fertilize Lawn
- Other Work-Ask

Experienced
FREE Estimate
Call Bill Fielding
471-6124 TF

W.F. ALLEN
Custom Cabinetmaker
Over 30 years experience
617-328-9048
Kitchens - Display Cases - Redsurfacing - Wall Units - Store Fixtures - Counter Tops
We also repair antique furniture 12/4

R. Papkey Painting
Commercial & Residential
Free Estimates
Call Bob
773-1531 1/27

J.F. MATTES PLUMBING
HEATING & GAS FITTING
Service, Repair, Remodeling, New Construction
Free Estimates
617-479-6576
Call after 5:00 PM Ask for Jo Jo
Master Lic. 10673 12/23

INVITATION FOR BIDS

INVITATION FOR BIDS
CITY OF QUINCY, MASSACHUSETTS
PURCHASING DEPARTMENT
1305 HANCOCK ST., QUINCY, MA 02169

Invites sealed bids/proposals for furnishing and delivering to the City of Quincy:
PUBLIC WORKS: THERMOPLASTIC STRIPING MATERIAL, DECEMBER 15, 1993 @ 10:00 AM.

Detailed specifications are on file at the office of the Purchasing Agent, Quincy City Hall, 1305 Hancock St., Quincy, MA 02169.

Bids must state exceptions, if any, the delivery date and any allowable discounts.

Firm bid prices will be given first consideration and will be received at the office of the Purchasing Agent until the time and date stated above, at which time and date they will be publicly opened and read.

Bids must be in a sealed envelope. The outside of the sealed envelope is to clearly marked, **"BID ENCLOSED"** with time/date of bid call.

The right is reserved to reject any or all bids or to accept any part of a bid or the one deemed best for the City.

James A. Sheets, MAYOR
Robert F. Denvir, Jr., PURCHASING AGENT
12/2/93

INDEX

- ☐ Services
- ☐ For Sale
- ☐ Autos
- ☐ Boats
- ☐ For Rent
- ☐ Wanted
- ☐ Help Wanted
- ☐ Pets, Livestock
- ☐ Lost and Found
- ☐ Real Estate For Sale
- ☐ Real Estate Wanted
- ☐ Miscellaneous
- ☐ Work Wanted
- ☐ Antiques
- ☐ Coins & Stamps
- ☐ Rest Homes
- ☐ Instruction
- ☐ Day Care
- ☐ Personal
- ☐ Electrical & Appliances

The Quincy Sun

MAIL TO: THE QUINCY SUN, 1372 Hancock St., Quincy, MA 02169
PAYABLE IN ADVANCE. Payment must accompany order.

RATES

1 WEEK	☐ $5.00 for one insertion, up to 20 words, 10¢ for each additional word.
3-7 WEEKS	☐ $4.60 per insertion up to 20 words for 3-7 insertions of the same ad, 10¢ each additional word.
8-12 WEEKS	☐ $4.30 per insertion up to 20 words for 8-12 insertions of the same ad, 10¢ more each additional word.
13 WEEKS OR MORE	☐ $4.00 per insertion up to 20 words for 13 or more insertions of the same ad, 10¢ each additional word.

☐ Enclosed is $_____ for the following ad to run _____ weeks in The Quincy Sun

COPY:_____

_____

_____

_____

NO REFUND WILL BE MADE AT THIS CONTRACT RATE IN THE EVENT OF CANCELLATION.
DEADLINE: MONDAY, 5:00 P.M. PLEASE INCLUDE YOUR PHONE NUMBER IN AD.

Red Cross Courses In December

The American Red Cross South Area Office, 85 Quincy Ave., Quincy, will offer three courses in December.

They are:

•Mass Child Care (Infant and Child CPR & First Aid), Saturday, Dec. 4, from 9 a.m. to 5:30 p.m., $48.

•Adult CPR, Monday, Dec. 6, 6 to 10 p.m., $35.

•Standard First Aid (Adult CPR & First Aid), Tuesday, Dec. 7 and 14, 6:15 to 10 p.m., $48.

In addition, the American Red Cross is accepting registration for nurse assistant training course Monday, Nov. 29 from 9 a.m. to 3:30 p.m. weekdays through Dec. 17. Cost is $395.

Save Gas and Money
Shop Locally

32 Quincy Residents Entitled To Unclaimed IRS Refund Checks

Thirty-two Quincy residents are among 1,690 Massachusetts residents who are entitled to unclaimed refund checks from the Internal Revenue Service.

The undelivered refund checks range in size from $1.00 up to $27,293.

Taxpayers who did not receive a federal refund within the last three years should call the IRS toll-free at 1-800-TAX-1040, said Boston IRS District Director Gerard Esposito.

Near the end of the each year, the IRS tries to locate taxpayers whose refund checks were returned as undeliverable. Every year, thousands of checks are returned because the address on the tax return was not legible or the taxpayer moved and did not leave a forwarding address.

Quincy names as they appear on this year's list are:

William F. Anderson, decd; L. Paul Marine Exec.; Yung-Hung Cheng, Greg Riley, James W. Carpenter, Douglas G. Lehmann, George & Janice A. Sakulich, Virginia F. Santos, Anna M. Haddad, Maria Y. Kirby, Richard T. Heap, Chi Minh & Thieu L. Huynh La, Paul A. Shipley, Mary DelGreco, decd; Janet Giacomozzi, Marcy B. Distefano, Michael Minor Gaflione, Deborah Gaglione, Lai Lai Lam, David T. Miller, James Faser, David L. McCarthy, Rodney M. Smith, Stewart J. Roach, Thuy Pham, Alexander Zar, Isabel J. Calderon, Alexa S. Walbran and Susan A. Stapleton.

Sterling Middle School PTO Meeting Dec. 7

The Sterling Middle School PTO will meet in the faculty lounge Tuesday, Dec. 7 at 7 pl.m.

Parents are encouraged to attend. There will be refreshments and a door prize.

CHRISTIAN DIOR • SOPHIA LOREN • JOAN COLLINS • VUARNET • PIERRE CARDIN

Fashion Eyewear SAVE $35

J.B. OPTICAL & HEARING AIDS
1361-A Hancock St., Quincy Sq.
773-3505 • 773-4174
Hearing Aids Complete $499
30 Day Trial 2 Yr. Warranty
FREE VALIDATED PARKING
1 YEAR WARRANTY ON ALL FRAMES

HALSTON • AVANT GARDE • OSCAR DELA RENTA • YVES SAINT LAURENT • TURA

SPECIALTY PIZZAS

	Small	Large
Grilled Pizza (Grilled Dough Topped with Marinated Tomato Slices & Four Cheeses)	4.95	7.95
BBQ Chicken (Extra Chunks of Barbeque Chicken Topped with Mozzarella Cheese)	5.20	8.45
4 Meat (Hamburger, Sausage, Pepperoni & Bacon)	5.45	8.95
Broccoli & Feta (Fresh Broccoli & Feta Cheese Topped with Three Cheeses)	4.95	7.95
Spinach & Bacon (A White Sauce Pizza with Spinach & Bacon Mixed In & Topped with Cheese)	5.45	8.95
Veggie (Fresh Mushrooms, Peppers, Onions, Black Olives & Artichoke Hearts)	5.45	8.95

• Soda • Milk • Coffee • Juice • Mineral Water

Buccini's Mister Sub
62-64 BILLINGS RD., NORTH QUINCY
HOT LINE - 328-9764
FAX - 786-9792

HOURS: MON - SAT 10 - 10 SUN 11 - 10

LARGE 16" CHEESE PIZZA Only $5.95
Regular Low Price No Coupon Needed

TAX INCLUDED IN ALL PRICES • SUBS AVAILABLE IN SYRIAN POCKETS

BEALE ST. FISH MARKET
35 Beale St., Wollaston 479-0039
Mid Week Specials 3-6 pm
your choice
$3.99 Tues-Fried or Baked Scallop Plate
Wed-Fried or Baked Haddock Plate
Thurs-Fried Shrimp Plate
All include French Fries and Cole Slaw
with this coupon expires 12/23/93
Hours: Mon 12-6; Tues 9-6; Wed-Thrus 9-7; Fri 9-8; Sat 10-6

ITS TIME TO USE
Direct Deposit III
WITH SOUTH BOSTON SAVINGS BANK

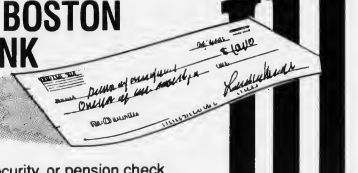

It allows you to have your payroll, social security, or pension check deposited directly into a South Boston Savings Bank, savings, money market, or NOW account. If you decide to have your check deposited into a NOW account you will have immediate access to your funds, and there is no monthly maintenance fee, check fee, or cost for standard check order.
If you spend considerable time away from your home you should take advantage of Direct Deposit.
A South Boston Savings Bank ATM card gives you immediate access to your money. Your account information can be obtained by using the bank's INFOPHONE service.

PROTECT AGAINST MAILBOX THEFT
SAVE TIME ELIMINATE TRIPS TO THE BANK
YOUR MONEY IS AVAILABLE WHEN YOU NEED IT

MEMBER FDIC/DIF
EQUAL HOUSING LENDER
South Boston Savings Bank "ALWAYS THE LEADER"

MAIN OFFICE 460 West Broadway South Boston 268-2500
NEPONSET CIRCLE 740 Gallivan Blvd. 825-9090
QUINCY 690 Adams St. Lakin Square 479-9660
NORTH QUINCY 440 Hancock St. 733-8100
WEYMOUTH 544 Main St. 377-1050
NEEDHAM 355 Chestnut St. 449-0210
WEST ROXBURY 1833 Centre St. 323-8000

The Body Shoe
Hush Puppies

The perfect gift because nobody ever has too much comfort. Available in taupe & black. Size 5 1/2-11 medium widths, 6-10 wide widths, 6 1/2-10 wide-wide widths.

HANLON'S
27B COTTAGE AVE., QUINCY
Mon thru Wed, Fri & Sat until 6pm Thurs until 8pm
Sunday 12-5 thru 12/19/93

by Tony Centorino, Bill Starkie and Kevin McGroarty

THE EFFECTS OF INFLATION

Among the most ignored elements of automobile maintenance is tire inflation. Gasoline mileage can decrease as much as .8 percent for every one pound per square inch (psi) of under-inflation. For this reason alone, it makes food sense to check tire pressure regularly as an inexpensive means of wringing the most mileage out of every gallon of gas. Because heat causes air within tires to expand (increase pressure), tire inflation should be checked when tires are cool. For every 10 degrees F. rise in temperature, tire pressure increases one psi. Ideally, pressure should be checked with a pocket-type tire gauge, which is likely to be more accurate than the gauge on a service station air hose. When adding air to tires, never exceed the maximum inflation pressure indicated on the side of the tire.

HINT: The lower the tire pressure, the higher the tire's operating temperature.

The safety of our customers is very important to us here at LEO & WALT'S SUNOCO and we want them to be informed. Whether your present vehicle needs to have its tires checked, some repair work done, or you would like a free brake analysis, plan to trust your car to one of our experienced technicians. Our friendly, professional staff will gladly answer all you questions here at 258 Quincy Ave., E. Braintree (843-1550). "A Place Where Your Car Can Live Longer." Sunoco and most major credit cards honored.

The Quincy Sun

VOL. 26 No. 12 Thursday, Decer 30¢

[illegible] 02169
[illegible]
[illegible] PUBLIC LIBRARY

Their Protests In Vain

SOUTH SHORE CHAMBER of Commerce President and CEO Ron Zooleck voices opposition to Mayor James Sheets' proposed tax rates for residential and business properties at a hearing Monday. "The process pits the business community against homeowners. The very nature of it is wrong," Zooleck said.

BOB CURRY, owner of Curry Hardware, said the business and commercial tax rate proposed by Mayor James Sheets and approved by the City Council is "way out of whack" during a hearing Monday in the City Hall Council Chamber.

DAN JOYCE of 95 West Squantum St., Quincy, speaks out against tax classification plan proposed by Mayor James Sheets. Joyce said the plan, which was later approved by the City Council, is unfair to business.

(Quincy Sun photos by Tom Gorman)

New Tax Rates Approved By Council

Homes Up $1.11 Business $1.81

By MICHAEL WHALEN

The City Council has approved Mayor James Sheets' FY94 tax classification rates which call for increases of $1.81 per $1,000 for business owners and $1.11 per $1,000 for residents.

The unanimous 9-0 vote was taken during the council's meeting Monday night.

Sheets' FY94 tax rates are $14.57 per $1,000 for residents and $30.58 per $1,000 for C.I.P.P. (commercial, industrial and personal property). The FY93 rates per $1,000 for residents and businesses were $13.46 and $28.77 respectively.

The rates keep the percentages of Quincy's $78.6 million tax levy approximately the same as last year: 60 percent for residential and 40 percent for C.I.P.P. However, the rates paid will be slightly more because of an increase in the tax levy, which was $75.8 million in FY93.

At a public hearing held earlier in the evening, eight people spoke against Sheets' proposed rates and five signed in opposition. No one was recorded in favor of the mayor's proposal.

Most of those at the hearing spoke on behalf of the business community, saying that businesses are asked to share too much of the tax burden.

"Quincy is not a bedroom community, it has been a business community from Day One," said Ron Zooleck of the South Shore Chamber of Commerce. "Jobs will only be provided by the business community. Profit

(Cont'd on Page 20)

Home Rule Petition Going To Legislature

City Seeks Special Election To Fill Deadlocked School Seat

The City Council has passed a home-rule petition asking for a special election to break the tie in the recent School Committee recount.

Mayor James Sheets said Tuesday morning that he would sign the petition, which was introduced by Councillor Timothy Cahill as a means of breaking the recount tie between Sean Barry and Christine Cedrone. The petition was expected to reach Sheets' desk by Tuesday afternoon.

If the petition is not passed by the state legislature before Jan. 5, the beginning of the new legislative session, the City Council would have to resubmit it.

Sen. Michael Morrissey said Tuesday he is in full support of the petition and "will try to put it on fast-track" so it can be passed before the end of the session.

Rep. Steve Tobin said that he, also, supports the petition and will do what he can to guide it through the legislative process.

While Morrissey said he is "cautiously optimistic" about the petition's chances at the State House, he noted that the legislature must schedule a public hearing on the issue before it can pass. He added that he is hopeful the legislation can be printed and filed and a hearing held in a week to 10 days, although he said many similar matters can take from 30 to 90 days.

Morrissey also said because the legislature is nearing the end of its session, "a lot of important legislation" is currently being worked on.

"But it's well worth the shot," he said.

Cahill said a special election is the fairest way to determine who will occupy the one remaining School Committee seat from the Nov. 2 election. Cedrone had edged Barry by eight votes (5,716 to 5,708) for the third and final seat in the election,

(Cont'd on Page 20)

Council Favors Naming Childhood Center For Della Chiesa

The Amelio Della Chiesa Early Childhood Center?

The new center, which is being built at the site of the former Lincoln Elementary School in South Quincy, could possibly be named after the late Quincy mayor and state representative. The City Council Monday night passed a resolution in favor of the name.

Ward 4 Councillor Thomas Fabrizio, who introduced the resolution, said the city should remember its more recent historical figures in the same manner it honors its patriotic forefathers of 200 years ago.

"We have a contemporary history as well as a colonial history," said Fabrizio.

According to the Quincy city clerk's office, Della Chiesa was Ward 3 city councillor from 1945 to 1949 and councillor at-large from 1949 to 1955 before serving as mayor of the city from 1955 through 1965. He also served as state representative from the First Norfolk District from 1954 to 1958.

School Supt. Eugene Creedon has said he would like the Early Childhood Center to be named after Abigail Adams. Asked about the center Tuesday, Mayor James Sheets remained neutral.

"Both are worthy, and I would support either name," said Sheets. "I'm going to leave it up to the two of them (Fabrizio and Creedon) to name the center."

Sheets said because the center will be a school building, the matter will ultimately be decided by the School Committee.

After 3-Year Delay

10 Year-Old Cited As Hero By City Council

A 10-year-old boy who saved several neighbors from a fire three years ago has finally received recognition for his heroic deed.

Joseph Bartlett of Quincy Point was awarded a special commendation from the City Council Monday night for his brave actions on Aug. 29, 1990.

Ward 2 Councillor Ted DeCristofaro, who presented the commendation, said Joseph was seven years old when leaking gasoline from a weed trimmer started a fire at 45-47 Grafton St. DeCristofaro said the boy was playing in the yard at the time when he spotted the fire and alerted the families living in the building of the danger.

"This is a little man who probably saved a lot of lives," said DeCristofaro. "He may be small, but he's a big hero."

The commendation also praises Joseph for "quick thinking and sheer courage" in his handling of the situation and expresses wishes for his continued happiness and success.

JOSEPH BARTLETT receives a special commendation from Ward 2 City Councillor Ted DeCristofaro at Monday night's City Council meeting. The 10-year-old from Quincy Point saved several neighbors from a fire in 1990.

(Quincy Sun photo by Tom Gorman)

DeCristofaro expressed regret that it has taken this long for Joseph to be recognized.

"It's just one of those things that slipped through the cracks," he said.

Council Supports Sheets' Beechwood Center Proposal

A resolution in support of Mayor James Sheets' plan to relocate the Beechwood Community Life Center to the former Myles Standish Elementary School in Squantum was passed by the City Council Monday night.

The center is currently located at the former Beechwood Knoll Elementary School in Squantum. Because of the School Committee's recent decision to reopen the Beechwood school as a kindergarten center next September, however, the community center is in need of a new home.

Sheets has proposed relocating the Beechwood Center to the Standish building. Although the site is currently rented by the Quincy Lodge of Elks, it will be vacant after the Elks move to their new headquarters in West Quincy early next year.

The council passed the resolution, which was introduced jointly by Council President Charles Phelan, Ward 6 Councillor Bruce Ayers and Councillor Michael Cheney, by a unanimous 9-0 vote.

Hearing On Home Depot Garden Center Plan Dec. 20

The City Council will hold a public hearing regarding the Home Depot store in West Quincy Monday, Dec. 20 at 7 p.m. in the City Council Chamber at Quincy City Hall, 1305 Hancock St., Quincy Center.

Ward 4 Councillor Thomas Fabrizio said the hearing will focus on the company's proposal to expand its garden center at the site.

All interested residents are invited to attend.

Public Hearing Dec. 15 On Jordan Marsh Site

The Planning Board will hold a public hearing on the proposed rezoning of the former Jordan Marsh warehouse site in Squantum Wednesday, Dec. 15 at 7:15 p.m. in the second floor Conference Room at Quincy City Hall, 1305 Hancock St., Quincy Center.

The City Council held a public hearing on the matter Monday night in the City Council Chamber at City Hall.

Ward 6 Councillor Bruce Ayers has proposed rezoning the property from Business "B" to Planned Unit Development (PUD), which would make the City Council the special permit granting authority over the site. Under PUD, the council would have the final say on what business or businesses move to the site.

Under Business "B," most uses for the site other than multi-family units and heavy industrial uses need only approval from the Quincy Building Department, according to Planning Director Richard Meade. Multi-family and heavy industrial uses would also require approval from the zoning board of appeals, he added.

Ayers made the PUD proposal because of a recent plan by U.S. Venture Group in Waltham to build a 1 million square-foot convention center at the site. Although it was noted at the meeting that the group recently disbanded, Ayers said he would still like the site rezoned to give the residents of his ward the most protection possible as well as a voice as to what ends up at the site.

At Monday night's public hearing, two people spoke in favor the proposal and two against it. Six others signed in favor and no one else was recorded in opposition.

Priscilla Connolly and Susan Bykowski, both of 90 Quincy Shore Drive, said they would like residents of their apartment building and throughout the ward to have a say in what happens at the former warehouse site.

Quincy 2000 Executive Director Charles D'Aprix and Atty. Robert Tegan, legal counsel for Jordan Marsh, said that while PUD was a good way of combatting the U.S. Venture Group proposal, there is no longer any need for the site to be rezoned. Both expressed fears that businesses may be discouraged from moving to the site if the PUD proposal is passed.

The council continued the public hearing so that it may be resumed at a later date.

If the Planning Board decides at its public hearing to send an affirmative recommendation to the City Council, six of the nine councillors would have to vote for the zoning change in order for it to be approved.

Save Gas and Money
Shop Locally

MBTA R.I.D.E. Meeting Dec. 14 At City Hall

The next South Shore area subcommittee meeting for the MBTA and "The Ride" will be held Tuesday, Dec. 14 at Quincy City Hall, 1305 Hancock St.

The meeting will be held in the second floor conference room from 1:30 - 3:30 p.m.

All disabled and elderly users of "The Ride" and MBTA system are encouraged to attend and may make travel arrangements through the "Ride's" office by calling 471-7433.

Books Presented In Memory Of Wilfred Nolan

Two children's books by Vermont authors, Liza Kethchum Murrow and Cyndy Szekeres have been presented to a Quincy elementary school in memeory of Wilfred A. Nolan, former Director of Elementary Education in Quincy Public Schools.

Mr. Nolan and his family frequently enjoyed the changing seasons in the town of Newfane, VT.

BEALE ST. FISH MARKET
35 Beale St., Wollaston 479-0039
Mid Week Specials 3-6 pm
your choice
$3.99
Tues-Fried or Baked Scallop Plate
Wed-Fried or Baked Haddock Plate
Thurs-Fried Shrimp Plate
All include French Fries and Cole Slaw
with this coupon expires 12/23/93
Hours: Mon 12-6; Tues 9-6; Wed-Thrus 9-7; Fri 9-8; Sat 10-6

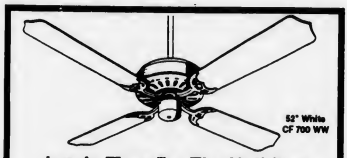

Just In Time For The Holidays
WHILE SUPPLIES LAST!
3-SPEED
EMERSON REVERSABLE
FAN $59.95
With Warantee
"South Shore's Lighting Headquearters"
Indoor/Outdoor lighting + Fans
Lampshades + Lamp repairs
+ Floor & table lamps & Accessories
APOLLO
LIGHTING & ELECTRIC SUPPLY
476 South Franklin St. (Rte. 37)
Holbrook 617-767-5000

The Colonial 1600 Restaurant & Pub
1600 Hancock St., Quincy 472-4006
Family Owned and Operated
Weekend Specials
Roast Prime Rib.....$10.95
Mussels Marinara w/Pasta.....$8.95
Roast Leg of Lamb.....$8.95
Fresh Fried Calamari.....$7.95
Baked Stuffed Haddock.....$6.95
Don't Miss Our Early Bird Specials
4-6:30 p.m. Monday-Thursday
Open 7 Days
11:30 am - 12 pm
Credit cards accepted
Gift Certficates Available
View Satelite Sports On Our TV's

Est. 1942

The Galleria
AT PRESIDENTS PLACE
There's really only one reason why you'd go to a mall . . .
To shop
Tedeschi Food Shop
Buck-A-Book
Treasure Chest
(gourmet foods and gifts)
To eat
G.J. Coddington's Restaurant
Cafe Lazzarino
Dunkin' Donuts
To primp
Presidential Dry Cleaners
Robert Lyons Hair Salon
To learn & be entertained
National Park Service Visitor Center
To bank
Citizens Bank & ATM
To see & be seen
Harvard Community Health Plan Optical Shop
To care
Presidents Place Dental Associates
Weight Watchers
Or maybe you'd go for it all!
Presidents Place
1250 Hancock Street
Quincy
Across from the Quincy Center MBTA Station.
Validated parking with purchase.
Free parking every weekend.

CHARLIE'S MINI-MARKET
Charlie's Special
Serves 25
Imported Ham, Roast Beef, Turkey Breast, Genoa Salami, LOL American Cheese, Potato Salad, Cole Slaw, Rolls & Pickles
$39.95
Take $5.00 Off with this ad!
Land O'Lakes Cheese
$1.99/lb. with this ad
Bud & Bud Lite Suitcases
$13.25 + dep.
Offers expire 12/16/93
Call 770-3245
247 Atlantic St., North Quincy

Council OKs FHA Bond Refinancing

Hospital To Establish Investment Committee To Manage Cash Assets

Quincy Hospital will be allowed to both refinance its 1986 Federal Housing Authority (FHA) bond issue and to establish an investment committee to manage its cash assets.

The City Council voted unanimously to support both requests at its Monday night meeting.

Quincy Hospital Director Ellen Zane told the council's Public Health and Hospital Committee last week that the hospital has chosen now to refinance because of substantially declining interest rates. The refinancing will allow the hospital to begin assuming responsibility this fiscal year for its annual pension liability that the city has funded since 1988.

Under the original bonding, which was obtained by the city to build new hospital facilities and improve some already in existence, the hospital did not expect to meet the pension covenant provision until 1997.

Zane told the council Monday night that since she met with the Public Health and Hospital Committee last week, the hospital has been guaranteed to be backed by the insurance company FSA ("Financial Security Associates, I think") in New York, something she was originally unsure of. The insurance will replace the FHA backing the hospital loses in the refinancing.

Zane said after the meeting that the backing of the insurance company guarantees investment grade ratings of AAA, the highest possible, from local investment companies Standard & Poors and Moody's. She added that while it was originally believed the hospital would save $3 to $4 million from the refinancing, the insurance increases that projection to an approximate $7 million savings over the next three years.

Zane said the new 20-year bond will be between $63 and $65 miliion. The current outstanding debt from the hospital is $58 million, she added.

In addition to the savings to the hospital, Zane has estimated the city will save $3.5 million as a result of the hospital taking over its pension responsibilities. Mayor James Sheets has said that the money the city saves in FY94 will go to the city's free cash fund and in subsequent years will benefit Quincy's police, city and fire departments.

The council also approved the hospital's request for a home-rule petition which would allow the hospital to establish an investment committee to better organize management of its cash assets. While all hospital cash it currently managed at the direction of the city treasurer, the committee would include the treasurer as well as the city auditor, hospital director, hospital chief financial officer, two members of the hospitals board of managers and two community representatives with investment expertise.

Sheets has said he will sign the petition when it reaches his desk. After that, it would need the approval of the state legislature and Gov. William Weld in order to take effect.

Invited By First Night Committee

Quincy, Ill. Mayor May Return For New Year's Eve

While the weather twice washed out an appearance by Quincy, Ill. Mayor Charles Scholz in the city's Christmas Parade, he may return again for Quincy's First Night celebration Dec. 31.

First Night Chairman Michael Cheney said he had casually invited Scholz to the New Year's Eve celebration when the mayor was in Quincy for the Christmas Parade Sunday, Nov. 28. The parade was later postponed and scheduled for Dec. 2 and Scholz planned to fly out from St. Louis last Sunday for the parade.

However, for the second straight week, heavy rain prevented the parade from happening. For the first time in the parade's 42-year-history, the event was cancelled.

Scholz, who was told the parade would not be held and did not fly out Sunday, had planned to serve as a parade grand marshal along with Mayor James Sheets. Scholz looked forward to the parade as a way to show his thanks to the many Quincy and South Shore residents who donated food and money to the "Quincy to Quincy" flood relief program this summer.

CHUCK SCHOLZ, left, mayor of Quincy, Ill., will be invited to attend the city's First Night celebration Dec. 31 by the First Night Committee which is chaired by Councillor Michael Cheney.

And while the weather did not cooperate with his return, the Quincy, Ill. mayor is considering coming back to Quincy, Mass. for First Night.

Cheney said he will formally invite Scholz to First Night this week. He and Sheets said Scholz is interested in starting a First Night celebration in Quincy, Ill.

"By returning to Quincy, that would give him an opportunity to view First Night first hand. It's not out of the realm of possibility," Sheets said.

The parade was intended to help kick-off this year's First Night celebration. Organizers had planned to sell admission buttons at half price--$5--along the parade route.

Because of the parade cancellation, Cheney said buttons are sale this week for $5 from 9 a.m. to 5 p.m. in the First Night office in old City Hall (James McIntyre Government Center).

Volunteers will also sell buttons for $5 Sunday, Dec. 12 from 11 a.m. to 3 p.m. in front of City Hall.

The button allows admission into 21 entertainment locations. Events will begin at 4 p.m. Dec. 31 and continue until 12:01 Jan. 1.

24 HOURS to INFINITI

NEW AUTO LOANS 6.75% APR

We'll give you an answer on your auto loan in 24 hours or less. You can finance your new car or truck at the low rate of 6.75%, if you make payments automatically from a QSB checking or savings account. And the rate's only 6.95%, with automatic transfer, if you're buying "used" or refinancing your present vehicle. Call us today for first-rate service.

Quincy Savings Bank

Braintree, Brockton, Hanover, Hingham, Marshfield, Norwell, Quincy, Scituate, Plymouth

617-471-3500 Member FDIC/DIF

DISTINCTIVELY DEWOLFE

FROM THE HOME TEAM...

WISHING YOU JOYOUS HOLIDAYS! HEALTH AND PEACE IN 1994! SPECIAL THANKS TO OUR CLIENTS AND CUSTOMERS FOR MAKING OUR FIRST YEAR SO SUCCESSFUL!

TAKING LISTINGS NOW FOR 1994
BE FEATURED ON OUR WELCOME HOMES SHOWCASE,
EVERY SAT. 11:30 AM -- CHANNEL 56 TV
YOUR HOME "OUGHT TO BE IN PICTURES!"

CALL 471-0005 TODAY!!!

DeWolfe NEW ENGLAND

IN QUINCY !!!
835 HANCOCK ST.

Corselle Salon

men & women Complete Hair, Skin & Nail Care & Waxing

Perm or Facial $5.00 Off w/ Coupon
First time customer

Senior Citizens Special
Perm starting at $25.00 w/ Coupon

72 Billings Road
North Quincy
472-5018
Hours: Mon-Fri 10:00-6:30
Thurs 12:00-8:00
Sat & Sun 9:00-5:00
One coupon per customer
Cannot be combined with other offers.

OPINION

The Quincy Sun

USPS 453-060
Published weekly on Thursday by
The Quincy Sun Publishing Co. Inc.
1372 Hancock St. Quincy Mass. 02169

Henry W. Bosworth Jr., Publisher
Robert H. Bosworth Editor

30¢ per copy. $12.00 per year by mail in Quincy
$14.00 per year by mail outside Quincy. $17.00 out of state

Telephone 471-3100 471-3101 471-3102
Second class postage paid at Boston, Mass.

Postmaster: Send address change to
The Quincy Sun, 1372 Hancock St. Quincy Mass. 02169

The Quincy Sun assumes no financial responsibility for typographical errors in advertisements but will reprint that part of an advertisement in which the typographical error occurs.

Post Offices To Adjust Hours, Collections For Holidays

Local post offices will adjust retail window operations and collection schedules in December to help postal customers with their holiday mailing.

Most area post offices will be open later Saturdays, Dec. 11 and 18 and some will be also be open Sundays, Dec. 12 and 19. Mail will be collected and processed on the two Sundays before Christmas.

In addition, Boston's Fort Point Station (South Postal Annex) is open 24 hours daily.

Through Easy Stamp Services, customers can have stamps delivered within five business days. Customers may pick up a "Stamps by Mail" form at the post office or get one from their letter carrier. The form is postage paid and there is no additional charge for handling.

Credit card telephone orders for stamps may be placed by calling 1-800-STAMP-24 and using VISA, Discover or MasterCard. A $3 handling charge is added to orders up to $85 and handling for larger orders costs slightly more.

Studds To Host Student Financial Aid Forum

Cong. Gerry Studds will host a three-hour forum next month to help students and parents cope with the soaring costs of higher education.

The forum will be held from 2 to 5 p.m. Sunday, Jan. 9, 1994 at the Harrington Center of the Massachusetts Maritime Academy in Buzzards Bay. It is free and open to all residents of the 10th Congressional District, which includes the South Shore and Cape Cod. More than 1,200 people attended last year's conference.

For more information, call the Congressman's office toll-free: 1-800-794-9911.

Save Gas and Money
Shop Locally

Medically Speaking

by Michael M. Bakerman, M.D., F.A.C.C.

THE HOME FRONTLINE OF HEMORRHOIDS

When hemorrhoids become swollen and irritated, a person's first line of defense is generally a carefully planned offense. After an exam to determine the nature and extent of the condition, a doctor may recommend a number of things that can be done at home to ease or even cure the hemorrhoid problem. On the list will likely be the addition of high-fiber foods to the diet and drinking six to eight glasses of water a day. Exercise, sitz baths, and improved bowel habits may also be encouraged. Sometimes, however, home treatment isn't enough. If hemorrhoids are persistently painful, your doctor may recommend one of several outpatient treatments, which usually take only minutes to complete in an office or surgical center.

P.S. Use laxatives and enemas only on your doctor's advice. They can actually make constipation and hemorrhoids worse.

Eating high fiber foods, like whole grains and fresh fruits and vegetables, is an important part of staying healthy through better nutrition. If you would like to learn more about this topic, or about how you can modify your lifestyle to help ward off heart disease, call me, Dr. Antonelli, or Dr. Dunlap at COMPREHENSIVE CARDIAC CARE at 472-0255. We specialize in the treatment of heart problems, hypertension and cholesterol. Office hours are by appointment, and our comfortable office is located in Crown Colony, 700 Congress St., Suite 2C, in Quincy. I an affiliated with Quincy Hospital and South Shore Hospitals.

Sunbeams

By Henry Bosworth

The Political Elevator

Politics is like an elevator: it has its ups and downs.

CAHILL

It was Councillor Tim Cahill's turn to push the "up" button in the Nov. 2 city election as he easily topped the City Council at-large field for the third consecutive time.

It was a "down" button for Councillor Michael Cheney who finished a disappointing third behind former Mayor-Councillor Joseph LaRaia who most observers considered more likely to finish third.

CHENEY

Cahill and Cheney have mayoral aspirations and aren't pussyfooting around that fact.

Cahill's impressive win positioned him for a strong bid for mayor in 1995. Cheney's third place finish took some wind out of his political sails as far as setting a course for a mayoral run was concerned.

Last week, however, Cheney got to push the "up" button as he won the key vote for the needed five-vote bloc for the City Council presidency.

Cheney and Cahill had been deadlocked for the presidency with four votes each and both were wooing the man with the deciding vote, Ward 6's Bruce Ayers.

AYERS

Ayers, who had kept everyone guessing for a month—including Cahill and Cheney—finally made his choice: Cheney.

This is the second time in a row that Ayers held the ace in the political poker game for the council presidency. Two years ago his deciding vote went to Charles Phelan.

This was Cahill's turn to be disappointed.

"It would have been the frosting on the cake," he said, if he had won the council presidency.

But, he notes, it's the people—not the council—that elect the mayor and losing the council presidency, he feels, is not going to hurt his chances of being elected mayor.

Meanwhile, Cahill is pledging his support to Cheney as the council president. Indications are that he will move to make Cheney's election unanimous in January.

Cheney says he will work closely with all the councillors--including Cahill--to move the city ahead and will make every effort to kep council proceedings from getting bogged down.

"Times are beginning to get better and we have all got to work together to take advantage of opportunities for the betterment of the city," he says.

How important is the council presidency?

Quite important, most agree, especially if you go to sleep nights dreaming of the mayor's office.

He is the most visible of the councilors, appoints committees, presides over (and sometimes controls) council meetings, is more often sought out by the press for comments on issues and gets to be acting mayor in the absence or illness of the mayor.

It's the second most powerful municipal elective office.

Most observers consider the council presidency as a stepping stone or springboard to the mayor's office.

A number of council presidents have gone on to become mayor but not always directly. Some were elected two or several years after serving as president.

Among council presidents who made it to the mayor's office were Charles Ross, Thomas Burgin, Amelio Della Chiesa, James McIntyre, Joseph LaRaia, Arthur Tobin and James Sheets.

But you don't have to be a council president to be mayor. Two recent mayors—Walter Hannon and Frank McCauley—were never council presidents.

Recent council presidents who did not become mayor include George Burke, Vincent Smyth, John Quinn, Leo Kelley and John Lydon. (Burke opted to run for district attorney, did and won.)

Whether the next mayor is named Cahill, Cheney—or someone else like Paul Harold or Daniel Raymondi—only time will tell.

But there is little doubt that Cheney had his thumb on the "up" button last week.

❑

DeCRISTOFARO

COUNCILLOR Ted DeCristofaro has a new address—after 70 years. He and his wife, Betty, have moved from their home at 17 Murdock Ave. to 1000 Southern Artery. The move was an emotional one for Ted. He was born in that house and had lived there all his life until moving. "That house is filled with many, many fond memories," he says.

❑

TARDO

DENIS TARDO says he's "very serious" about running next year for Secretary of State—the post being vacated by Michael Connolly.

Tardo, a Republican member of the Quincy Board of Registrars, will seek the GOP nomination, fully realizing he has his work cut out for him.

One big problem facing him is trying to convince the Republican State Convention to select him over bigger GOP names.

Tardo says the Republican party needs new faces and new blood at the statewide level—and he has both.

"We should have somebody new," he says, "not a retread or some incumbent in some other state office."

Tardo has run for the Quincy City Council and for state representative and is still looking for his first win.

❑

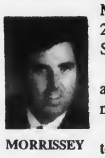

MORRISSEY

A HOLIDAY BRUNCH for Senator Michael Morrissey is set for Sunday, 10 a.m. to 2 p.m. at Morrisette Legion Post, Miller St., West Quincy.

Donations are $12.50 per person and $30 per family. For more information call 328-0900.

(Mike doesn't expect Billy Bulger to show up.)

DON BOSCO TECHNICAL HIGH SCHOOL
300 Tremont St., Boston
is now accepting applications
for September 1994.
The entrance exam will be given on
Saturday, December 11, 8:30 a.m.
(Make up, December 18, 8:30 a.m.)
For information, call Dave Murray, Director of Admissions (617) 426-9457, ext. 144

Ice Skating Classes At Shea Rink

Ice skating classes for children age 5 and up and adults are being held at the MDC Shea Rink, Willard St., West Quincy.

Beginner, intermediate and advanced classes are available.

The seven-week series is $65 per child, $75 per adult and includes lesson and practice time. For more information call the Bay State Skating School at the MDC, 965-4460

READERS FORUM

Suggests Splitting Of School Committee Term

Editor, *The Quincy Sun:*

We have just had a quiet but interesting election that has left one office unfilled. For the first time probably anywhere we had a tie after a recount. Many suggestions were tossed about, but nothing concrete. Actually nothing could happen until the election was certified. Since the election is now certified and the office declared vacant, there are many possibilities that can happen to fill the vacancy including a law suit.

Any solution should satisfy both candidates and those who voted for them, yet follow legal guidelines and hopefully stay away from politics and friendship.

According to our charter the choice will be made by a joint meeting of the CIty Council and School Committee. This says who makes the choice but does not necessarily say how the choice is made.

One suggestion would be to appoint both candidates to the position with each candidate splitting compensation and formally sitting on alternate meetings each month, chosen by a flip of a coin. Both candidates can enter into any discussion at any meeting but only vote on any item brought up initially while they were formally sitting. This method saves the cost of a new election, does not increase the present compensation and always provides for a seven member board at any meeting. This would be the fairest solution to both candidates and their voters and not cost the city any extra money, or result in a law suit.

There does not seem to be anything against this type of action and is presently used by the Zoning Board of Appeals. Both candidates have worked hard for this opportunity and both would be a credit to the school committee.

Hopefully this solution will be considered.

Arthur Chandler, President
Quincy Citizens Assn.

Granite Ball Should Be Relocated At City Hall

Editor, *The Quincy Sun:*

Quincy Point has many years of history in shipbuilding and with the planned United States Naval Shipbuilding Museum at the Fore River Shipyard, with the entrance at the Fore River traffic rotary, I agree with the "Sunbeams" column Nov. 4 that the granite ball at the rotary be relocated to the area at City Hall. A ship anchor and a propeller bounded together would be a very simple display related to shipbuilding.

The granite ball belongs on the area at City Hall, where outstanding craftsmanship in different forms of Quincy can be seen. The front of City Hall, the four large granite columns at the First Parish Church and the entrance to South Shore Bank are all polished granite with four large columns. The granite ball should also be paid its historical due.

Mr. H. Hobart Holly, historian from the Quincy Historical Society, states in a letter to *The Patriot Ledger* (June 30, 1990) that the granite ball was presented to the city by the Granite Manufacturers Association in 1925. The granite block came from Swingles' Quarry, a contribution of the Swingles.

The polished granite ball would be a great attraction to local people and tourists and no danger for the kids to get hurt. I agree with the "Sunbeams" column that the time to relocate the ball is now while the work has begun on the "Walk of Names" at City Hall.

Alfred Benedetti
South Quincy

Granite Ball Is 'Just Beautiful'

Editor, *The Quincy Sun:*

Enjoy your articles in *The Sun.*

Especially the one of Nov. 4 about the Granite Ball. That ball is just beautiful and it has irritated me to no end that the "Welcome to Quincy" sign has so spoiled the effectiveness of the "ball" in that very attractive location. Personally I'd hate to see it moved, but will go along with your idea of a ship model there--only if it's raised enough so the sign does not distract from it.

Mentioning that "monstrosity of rock known as the Constitution Sculpture," I'm delighted to know it's being moved, and I have yet to know anyone who has liked it. I feel that's a shame too because Mr. Monti's work is truly beautiful and wish there were something in Quincy that showed his wonderful talent, that was understandable.

Joan Hansen
Bellevue Rd.
North Quincy

Citywide Parents' Council Meeting Dec. 18

The Citywide Parents' Council will meet Monday, Dec. 13 at 7:30 p.m. at the Quincy Historical Society, 8 Adams St.

Meetings are open to the public.

ELEMENTARY LUNCH

Dec. 13-17

Mon: pizza, fruit juice, apple, milk.

Tues: Early release day. No lunch served.

Wed: hamburger on a roll, vegetable, sliced pears, milk.

Thurs: golden brown pancakes, sausage links, maple syrup, apple sauce, celery sticks, milk.

Fri: grilled cheese sandwich, tater tots, fruit juice, milk.

SECONDARY LUNCH

Dec. 13-17

Mon: pizza, green beans, apple crisp, milk.

Tues: Early release day, middle and high schools. Cheeseburger on a roll, cole slaw or salad, fruit juice, milk.

Wed: breaded veal cutlet with mozzarella cheese, side order of pasta, fresh baked Italian roll, jello, milk.

Thurs: hot pastrami on a roll, vegetable, fruit juice, milk.

Fri: grilled cheese sandwich, fresh salad, fruit juice, milk.

The Quincy Sun

'Citizen Of The Year Award'
1993

I would like to nominate
(Please type or print neatly)

_____

for the 1993 Quincy Sun
"Citizen Of The Year Award"
I believe he/she deserves this award because:

_____
_____
_____
_____

Submitted by:

Name: _____

Address: _____

Tel. No. _____

Fill out form and send (or bring) to:
The Quincy Sun
1372 Hancock St., Quincy, MA 02169
NOMINATION DEADLINE: Friday, Dec. 31, 1993

Quincy's Yesterdays

Parking Rules Suspended For Christmas Season

Dec. 9-15
1925
68 Years Ago

The Quincy Chamber of Commerce and city officials worked out a plan under which "nobody coming into any of the Quincy trading centers for legitimate shopping need fear that his car will be tagged or any inconvenience be imposed upon him."

"We want shoppers from Quincy and surrounding districts to understand that they can come here this Christmas season to do their shopping and leave their cars wherever they can find room without interference," said Chamber President Dennison.

"This city will cooperate with the shoppers because we expect also that the shoppers will cooperate with us and do all in their power to avoid dangerous crowding or long delays in the parking of cars."

The move came after businessman A.H. Remick assailed the city for lack of action in suspending parking restrictions, saying "Brocton has not only suspended its rules but has published the fact up and down the South Shore.

"I believe it is only reasonable for our city to take action that will put us on a par with our competitive cities in this matter."

EX-MAYOR BATES LOOSER

City Hall followers of Mayor Perley E. Barbour rejoiced in the fact that all bur one of the candidates for City Council supported by former Mayor Gustave B. Bates went down to defeat in the municipal election.

Only John P. Flavin in Ward 2 among the Bates-supported candidates won, ousting incumbent Frank D. Coffman. Re-elected were Thomas S. Burgin in Ward 1, Alexander Clark, Ward 3, William P. Hughes, Ward 4, Robert E. Comins Ward 5 and Welcome G. Young Ward 6.

QUINCY-ISMS

Rep. Edward J. Sandberg of Quincy filed a bill that would explore the possibility of building a roadway from Squantum to Pemberton by way of Peddocks Island . . . Wilbur S. Foster was elected commander of the John A. Boyd Camp, United Spanish War Veterans . . . Theophilus King celebrated his 81st birthday by distributing $11,170.81 from the King Family Fund to various beneficiaries in Quincy . . . Boneless sirloin roast was 35 cents a pound and potatoes 69 cents a peck at Mitchell's Market, 87 Beale St., Wollaston . . . Lt. John (Smiling Jack) Harding of the World Fliers, spoke on the Fliers' trip around the world to the Quincy Teachers Association in the Junior High School hall . . . Mrs. Abbie Our was elected president of the Loyal Ladies of Clan McGregor . . . "The Gold Rush," starring Charlie Chaplin, was playing at the Alhambra Theater . . . W.A. Clark, president of the New England Retail Coal Merchants Association, told the weekly luncheon of the Rotary Club at the Elks Grill that the coal miners' strike is an attempt by Union President John L. Lewis to recoup his lost standing with union members . . . A testimonial dinner was given to Truman R. Temple, librarian at the Thomas Crane Public Library, who was leaving at the end of the year for a post at the Carnegie Library in Reading, Pa . . . Fred B. Murphy, proprietor of three theaters in Quincy Square, purchased land bounded be Hancock, Webster and Clay Sts. in Wollaston for construction of another theater seating 2.000 persons . . . Campbell's tomato soup was three cans for 25 cents at the E. E, Gray Co. store st 1372 Hancock St. . . . The Germantown Point Improvement Association met in Dr. James P. Murphy's barn . . . Young skaters were enjoying the ice on Butler's Pond behind the Junior High School . . . Freddie Smythe's Orchestra was playing for the Saturday night Clan MacGregor dances at Walter Scott Hall . . . Mayor Barbour signed an order creating five mew lieutenants and five new sergeants in the Quincy Police Department and eliminating the posts of inspector . . . Former City Councillor Carl E. Carlson (1914 and 1916) died at his home, 125 Huckins Ave., Squantum . . . Bob Emery, radio's "Big Brother," received a rousing welcome from Quincy fans at the Young Women's Community Club carnival at the Adams Academy building . . . Mrs. Leo Delano was elected president of the Women's Guild of the Union Congregational Church of Wollaston . .

Quincy Choral Society Holiday Concert Sunday

Quincy Choral Society will present its holiday concert "Mostly Messiah" Sunday at 3 p.m. in United First Parish Church, 1306 Hancock St., Quincy Center.

The performance will include works by Handel, Vaughan Williams, Randall Thompson, and others. John B. Nichols will be the conductor and Virginia Grimes the accompanist.

Tickets are $7 for adults, $5 for senior citizens and students. For more information call 696-3941.

'Christmas On Angel Street' At Quincy High School

The Quincy High School Chorus was scheduled to present "Christmas on Angel Street" last night (Wednesday) at 8 p.m. in the QHS Method Center.

The performance, a modern parable reaffirming the meaning of giving, was directed by Sal Bartolotti.

Cast members included Jim Daley, Martha Giarraputo, Peter Kolson, Christine Bottany, Rob Churchill, Erin Creedon, Amy Parsons, Erin Flaherty and Alisha Ford in the main roles. Choral members played the townspeople, peddlers and customers of the town.

Tickets were $4 in advance and $5 at the door.

BAY STATE COMMUNITY Services of Quincy recently celebrated its 10th anniversary of service to the South Shore by its Family Network Program which offers social, mental health and substance abuse services. Among those recognized for their support of the program were, from left, Judy Beckler, director of Agency Service; Julie Fenn, program director; and Ken Tarabelli, Bay State executive director and program founder.

(Quincy Sun photo by Tom Gorman)

Quincy Historical Society Holiday Festival Sunday

Quincy Historical Society will hold a Traditional Family Holiday Festival Sunday at 3 p.m. at the Adams Academy, 8 Adams St., Quincy.

The program will recreate the holiday entertainments and festivities of a century ago and the spirit of holiday pastimes in the family parlor and community social gatherings.

Highlights will include live music under the direction of Dr. Charles Seifert of Eastern Nazarene College, stories and poems, and a visit by an old-fashioned Father Christmas. The Academy will be decked in festive period decorations including a giant tree and seasonal refreshments will be served.

Admission is free and all are welcome.

Bethany Church Min-Fair Saturday

A mini-fair at Bethany Congregational Church, Spear and Coddington Sts., Quincy, will be held Saturday, Dec. 11, from 9 a.m. to noon.

Silent Auction At Woodward School Dec. 11

The Parents' Club of the Woodward School in Quincy will sponsor a Silent Auction with dinner and dancing Saturday, Dec. 11 from 6:30 p.m. to midnight at the school, 1102 Hancock St.

The "silent auction" will feature more than 100 hundred items donated by area merchants. The dinner, catered by Custom Caterers of Weymouth, will be served at 8 p.m. Auction winners will be announced following dinner.

There will also be a "live auction" and dancing to the sounds of Larry "Links" Faherty.

Tickets are $15 per person and must be purchased in advance. Tickets and auction catalogs are available by calling the school, 773-5610 or The Silent Auction Committee at 986-4260.

Written requests for tickets can also be sent to the Woodward School, 1102 Hancock St., Quincy, MA 02169, along with a check and self-addressed stamped envelope attention D. Moore, Treasurer, Silent Auction Committee. Checks should be made payable to The Woodward School.

Proceeds from the event will benefit the scholarship fund for students currently attending the school. For more information call the Development Office at 773-5610.

Quincy Symphony Orchestra Holiday Concert Friday

The Quincy Symphony Orchestra, celebrating its 40th season, will present a free concert of music for Christmas and the holiday season Friday, Dec. 10 at 8 p.m. in the atrium of Presidents Place Galleria, 1250 Hancock St., Quincy Center.

Ann Danis, the orchestra's music director, will conduct the concert.

The concert is a gift from the QSO to the city as part of the Christmas Festival schedule of events.

Christmas Musical Sunday At Fort Square Church

Children of Fort Square Presbyterian Church, 16 Pleasant St., Quincy will present a musical entitled "Journey To the Center of Christmas" Sunday at 6:30 p.m. at the church.

The pastor is Rev. Richard Brondyke and minister of music is Martha Hayes. All are invited.

Mini-Sale Saturday At Convalescent Home

Presidential Convalescent Home, 43 Old Colony Ave., Wollaston, will hold a Mini-Sale Saturday from 10 a.m. to 2 p.m.

The event will include baked goods, vendors, cook books, chances, and snacks. Proceeds will benefit the residents' activity fund.

Mr., Mrs. Joseph Cole Parents Of Daughter

Mr. and Mrs. Joseph Cole of Quincy are parents of a daughter, Megan RoseMarie, born Nov. 23 at Brigham and Women's Hospital in Boston.

Grandparents are Mrs. Rose Cole Magovern of Garden City, N.Y. and Mrs. Marie Fink of Massapequa Park, N.Y.

20% OFF SALE!
LOWEST PRICE WESTERN BOOTS!
• Belts • Buckles
• Shirts • Skirts
Hats • Vests
& All Accessories
Heavenly Rounds
QUINCY CENTER
1659 HANCOCK STREET
472-3092

IRISH IMPORTS
LOWEST PRICE
Hand Knits $169!
Glassware • Jewelry
Our own Claddagh Wear
V-Necks • Sweatshirts
Turtlenecks
Heavenly Rounds
QUINCY CENTER
1659 HANCOCK STREET
472-3092

BRIDAL DIRECTORY

RECEPTION HALLS
STYLISH 120-SEATER DISCOVERED NEAR MARINA BAY. THOUGHT TO BE AMELIA'S.
The secrets out.
The function room at Amelia's has become one of Boston's most popular spots for wedding, showers, corporate meetings, and get togethers of all kinds. We feature an extensive menu at affordable prices. We overlook Manna Bay and the Boston skyline. We'd like to make your next function really fly.
Please call 617 471 1453
AMELIAS
205 Victory Rd. No. Quincy, MA

FLORISTS
Flowers by Helen
367 BILLINGS ROAD
WOLLASTON, MASSACHUSETTS 02170
Flowers For All Occasions
Specializing in Weddings
471-3772
Certified Wedding Consultants
Quint's Florists
761 So Artery
Quincy
773-7620

PHOTOGRAPHER
Photography
McIntire's Studio
679 Hancock Street Quincy
(Wollaston)
479-6888

MUSIC
Space Available

BEAUTY & SKINCARE
For Your Special Day
Image
471-9800
730 Hancock Street

BAKERY
O'BRIEN'S BAKERIES
9 Beale Street
Wollaston
472-4027

JEWELRY
LeCOLSON Fine Jewelry
Quality and Integrity a Tradition
The Coletti Family Al - Dave - Mark
730 HANCOCK ST., WOLLASTON 02170 786-7942

Welcome Wagon INTERNATIONAL INC
WOULD YOUR COMPANY LIKE TO BE REPRESENTED IN OUR BASKETS?
Please call:
Judy Hingham 749-2606
Barbara Quincy 479-2587
Trish Hanover 826-3179

NQ Catholic Women's Club Christmas Party Tonight

The Catholic Women's Club of North Quincy will hold its annual Christmas Party tonight (Thursday) at 8 p.m. in the cafeteria of Sacred Heart School, Hancock St. and Glover Ave.

Chairwomen for the evening will be Virginia Moore, Helen Casey, and Ann Frazer. A light buffet will be served.

President Mary Blake will conduct a brief business meeting and give a report on the club's recent Craft Show. Tim Sullivan, a former teacher at Sacred Heart School, will entertain members with Christmas carols.

Members are asked to bring $5 gift-wrapped items marked "girl" or "boy" for needy children as well as toliet articles for Long Island Hospital.

Wollaston Garden Club Christmas Party Dec. 16

Wollaston Garden Club will hold its Christmas Party Thursday, Dec. 16 at noon in Wollaston Congregational Church.

The program will include dolls and collections from yesteryear to the present. Gifts will be exchanged.

Floral arrangement will be by Jean Collenburg.

22 Residents On NDA Honor Roll

Twenty-two Quincy residents have been named to the honor roll for the first marking period at Notre Dame Academy in Hingham.

They are:

Principal's List: Traci Anastas, Jennifer Antoniazzi, Adrienne Fowkes, Heidi Graney, Yasuyo Horiyama, Christine McDonnell, Mary Kate O'Brien.

First Honors: Amy Madden, Heather Maginnis, Heather Milburn, Elisabeth Skayne.

Second Honors: Jennifer Austin, Noreen Fewer, Jessica Gogola, Linda Hennessy, Kirsten Hughes, Claire Lutts, Megan Madden, Peggy McGowan, Tara Murphy, Nancy Ruscio, Eileen Sherman.

Seniors' Holiday Party At Quincy Hospital Dec. 16

Quincy Hospital, 114 Whitwell St., will hold its annual Seniors' Holiday Party Wednesday, Dec. 15 from 2 to 4 p.m. in the hospital cafeteria.

Special activities planned include line dancing with Rita Sanford, health screenings, a visit with Santa, and more.

For more information, call the hospital's public relations department at 773-6100 ext. 4016.

Red Cross Holiday Party Benefit

The fifth annual Holiday Party Benefit sponsored by the South Area Red Cross will be held Wednesday, Dec. 8 from 6:30 to 8 p.m. at The Neighborhood Club of Quincy, 27 Glendale Rd.

The evening will include hors d'oeuvres, cash bar and entertainment by guitarist Don Houghton. The event is being chaired by Helen Shea.

Tickets are $10 per person and can be obtained at the door or by calling the Red Cross at 770-2600.

Elizabeth Lynch On Honor Roll

Elizabeth V. Lynch, of 114 Rawson Road, Quincy, has been named to the honor roll at Newman Preparatory School in Boston.

She is the daughter of Mr. and Mrs. J. Harry Lynch.

SOCIAL

MR. and MRS. MICHAEL KEELEY
(McIntire's Studio)

Noreen Connolly Wed To Michael Keeley

Noreen E. Connolly, daughter of Mrs. Barbara A. Connolly of North Quincy, was recently married to Michael M. Keeley. He is the son of John M. Keeley of Squantum.

The Nuptial Mass was celebrated at St. Ambrose's Church in Dorchester and officiated by Father James Nyhan and Father Michael Connell, cousin of the bride. A reception followed at the Sons of Italy Hall in Quincy.

The bride was given in marriage by Patrick L. Connolly of Duxbury, brother of the bride.

Janet M. Connolly of North Quincy, sister of the bride, served as Maid of Honor.

Timothy Keeley of Melrose, brother of the groom, served as Best Man.

The bride is a graduate of Quincy College. The groom is a graduate of St. Mary's High School. The bride is employed at Fleet Bank. The groom is employed at Mike Keeley Productions.

Following a weding trip to Cocoa Beach, Florida, the newlyweds are living in Squantum.

Mr., Mrs. Blair Brennan Parents Of Daughter

Mr. and Mrs. Blair Brennan, 4 Prospect Hill St., Quincy, are parents of a daughter, Brittany Nicole, born Nov. 8 at South Shore Hospital in Weymouth.

Grandparents are Mr. and Mrs. Earl Brennan and Mrs. Mary Thomas, all of Quincy, and the late Mr. Roger Thomas.

Mr., Mrs. Robert Bill Parents Of Son

Mr. and Mrs. Robert Bill of North Quincy are parents of a son, Samuel Charles, born Oct. 5 at Brigham and Women's Hospital.

Grandparents are Mr. and Mrs. Robert Bill of Westminster, Md., and Mr. and Mrs. Charles Brown of Yarmouth, Me.

Save Gas and Money
Shop Locally

Holiday Gala, Installation For Quincy SS-Realtors

The Quincy-South Shore Board of Realtors will hold its annual Holiday Gala and Installation Wednesday, Dec. 15 at Lantana in Randolph.

Installation of officers will be held at 6 p.m., a social hour with hors d'oeuvres at 7 p.m. and dinner at 8 p.m. Reservation forms for the event are being sent out.

Cost is $25 per person which includes choice of prime rib, broiled schrod, or stuffed chicken.

Officers to be installed include Arthur Foley, president; James Stamos, 1st vice president; Mary Dawson, 2nd vice president and Jean Patriquin, secretary-treasurer. Directors will be Lorraine Barry, Richard Coughlin, John Francis-Nettles, Lorraine Ingenito, Richard Lannon, Michael Marella, Vincent Moscardelli, Betsy Tretheway, Joanne Condon Walsh and Stephen Webster.

NARFE Christmas Party At Lombardo's Dec. 13

Quincy NARFE Chapter 430 will hold its Christmas Party Monday, Dec. 13 at noon at Lombardo's in Randolph.

A cocktail hour will be held from noon to 1 p.m. Luncheon will include choice of boneless chicken, roast sirloin or scrod as well as salad, rolls, butter, coffee, tea, vegetable, potatoes and dessert. Live music will also be provided.

Tickets are $10 per person and may be obtained by sending checks to NARFE Chapter 430 c/o James J. Kelly, 338 Elmwood Ave., Wollaston, MA 02170. Deadline for submitting payment is Dec. 6.

The Quincy NARFE Chapter Executive Board will meet Monday, Dec. 6 at 1 p.m. at 1000 Southern Artery, Quincy.

Pot Luck Dinner Dec. 12 At Bethany Social Hall

A Pot Luck Dinner will be held Sunday, Dec. 12 beginning at 11:30 a.m. in the Bethany Church Social Hall, Quincy Center.

It will precede a Birthday Party for Jesus.

Wrapped gifts fro Jesus' Children (the City Mission Society) will be received.

The program is being directed by members of the Christian Education Committee.

Dominic Brodeur On Honor Roll

Dominic F. Brodeur of Quincy has been named to the honor roll for the first marking period at Xaverian Brothers HIgh School in Westwood.

A senior at the school, Brodeur received first honors. He is the son of Mr. and Mrs. Paul A. Brodeur.

WINFIELD GIFT EMPORIUM
■ Yankee Candles ■ Wilton Armetale ■ Dream Sicles
■ Fontanini ■ Crystal ■ Margaret Furlong
25% - 50% Off Selected Items
Open Mon.-Sat. 10-9, Sun. 12-9
853 Hancock St., Quincy 479-9784

Arts & Handcrafts
CRAFT BOOKS 50% OFF
12 Old Colony Ave.,Wollaston

SAME DAY SLIDES
(E-6 PROCESS)
only at
Photo Quick of Quincy
1363 Hancock St.
Quincy Center
472-7131

Russell Edward's
Hairplace One
A full service hair salon
MONDAY Women's Special $20.00
TUES & THURS Men's Special $13.00
WEDNESDAY Perm Special Starting at $42.00
All specials include wash, cut and blowdry.
Long hair slightly higher
Nail Tipping & Overlay $55
Sculptured Nails $55
Pedicures $25
Body &'Facial Waxing Available
We carry a full line of hair care products
REDKEN KMS NEXUS PAUL MITCHELL Matrix
472-1060
Corner Hancock, Chestnut Sts., 1 Maple St., Quincy

230 On Honor Roll At Atlantic Middle

Atlantic Middle School lists 230 students on its first quarter honor roll.

They are:

High Honors

Grade 6: Andrew Bennett, Rebecca Chan, Florence Chow, Jacob Dugas, Lauren Enos, Wanda Nguyen, Ryan Randall, Liu Shi, Julianne Sweeney, Trang Ta, Anna Zhu.

Grade 7: Rachel Bonanni, Hei Chan, Cecilia Cheng, Stephen Chu, Katie Erler, Frankie Gee, Catherine Giordano, James Hogan, Ricky Kwan, Wallace Kwan, Kathryn Lavery, Brenda Lee, Lowander Lee, Yan Lin, Yvette Molina, Michael Neal, Rachel O'Hara, Kim Pham, Andrea Rathmann, Wei-Jia Shiah, Renee Tasney, Kevin Walsh, Thomas Wilson.

Grade 8: Vincent Au, Katherine Bailey, Miranda Bohl, Wai Chan, Victor Chen, Gloria Chow, Lai Chu, Alison Connors, Jennifer Craig, Crystal Fitzgerald, Jessica Flanigin, Carrie Foley, Gregory Giokas, Jasmin Gonzalez, De Guan, Jia Guo, Paulien Kwan, Guo Guang Li, Guo Xing Li, Sharon Man, Peter Managliotis, Amanda McCloy, Wei Mei, Dang Nguyen, Jennifer Nielson, Megan O'Donnell, Chi Pham, Nadine Shweiri, Jocelyn West, Sue Wong, Lai Yu.

Honors

Grade 6: Shauna Burns, Dianna Chan, Betty Cheng, Jennifer Cheng, Michael Cheong, Chi Chung, Maria Coughlin, Daniel Dewey, Elizabeth Doine, Matak Dos, Terianne Fitzgerald, Kathlyn Gates, Katelyn Getschal, Daniel Hamilton, Elaine Hsu, Sarah Kane, Debbie Kwong, Jonathan Lanham, Thuy Le, Kenny Leung, Erka Limoncelli, William Lo, Michelle Maguire, Mohammad Malik, James Kateu, Michael McCarthy, Daniel McDonagh, Wei Mei, Matthew Millerick, Aamir Moin, Lili Moy, Caitlin Neal, Huy Nguyen, Phuoc Nguyen, Thuy Nguyen, Kinh Quan, Tammy Shea, Anne Shields, Atikom Sritrai, Patrick Tam, Minh Tan, Nusra Vivatyukan, Chi Wu, Kin Yun.

Grade 7: Robert Bell, Nancy Campbell, Sheila Cannon, Alice Chan, Kwan Chan, Lisa Chan, Phuong Chau, Li Chen, Chi Cheng, Joanne Chiu, Hung Chung, Michael Conroy, Michael Cunniff, Brian Doyle, Erin Driscoll, Nicholas Favorito, Joseph Frechette, Adam Gallegos, Nancy Gardner, Lynnemarie Keefe, Kamila Kloub, Jimmy Kou, Leng Kry, David Kwan, Linda Lam, Ronald Logan, Colleen MacDougall, Jessica McGough, Kathleen McManus, Christopher Petit, Stephen Powell, Caitlin Powers, Christopher Powers, Steven Saccoccio, Wai So, Eric Stoeckel, Amy Szeto, Wicky Tam, Stephanie Torres, Pat Vivatyukan, Marie Wallace, Jennifer Wong, Judy Wong, Kwok Wong, Ming Wong, Gary Yee, Wing Yu.

Grade 8: Kara Alibrandi, Derrick Almond, Tessie Belus, Tracey Burke, Sean Carta, Yi Cen, Miu Chen, Lien Chenh, Tsz Cheung, Daniel Collins, Leo Connolly, Daniel Conway, Adam Delorey, Ryan Deshler, Jill Devlin, Quyen Diep, Adam Drake, Brian Ehrlich, Shaun Foley, Jennifer Francis, Brian Gates, Erinmarie Green, Anthony Greenwood, Christopher Hall, William Hoey, Sundey Horn, Guot Hua, Matthew Kane, Christina Ladopoulos, Connie Law, Kar Lee, Regina Lee, Serena Lee, Wing Lee, Rachel Leschernier, Jun Leung, Danielle Likas, Randy Liu, Fa Lo, Ngoc Ly, Ishwar Mahadeo, John McDonagh, Alanna McDonough, Kristina McManus, Kelly Myers, Wing Ng, Rol .i Ngo, Thanh Nguyen, Tuan Nguyen, Yen Nguyen, Le Pan, Dung Quach, Carlos Rivera, Brian Ross, Min Shi, Wei-Chen Shiah, Marissa Smith, Man So, Jeffrey Solomon, Rebecca Surratt, Lyna Tan, Tommy Tan, Kerry Twomey, Patricio Vasquez, Chau Vo, Maryellen Walsh, Stephen Wilson, Man Wong, Xing Xu, Barbara Yan, Yi Zhao.

329 On Honor Roll At Central Middle

Central Middle School lists 329 students on its first quarter honor roll.

They are:

High Honors

Grade 6: Youssef Abou-Zaki, Angela Andronico, Thomas Bell, Ryan Buckley, Ian Cain, Katharine Cantelli, Jacqueline Chapman, Amy Cheung, Eric Choi, Lisa Chow, Jaclyn Christo, David Constantine, Kristin Coughlin, James Cuddy, Andrew Currie, Michael Del Rosso, Brian Deshler, Nancy Dinsmore, Robert Douglas, Justin Drysdale, Rebecca Favorito, Amy Gordon, Jonathan Gray, John Grazioso, Christopher Griffin, Alexander Harris, Janelle Hersey, Jennifer Hettman, Sarah Houghton, Elisabeth Hunt, Erin Johnson, Kathleen Joyce, Kate Kodgis, Diana Kuan, Christine Kurpeski, David Kusy, Shirley Kwok, Elizabeth Leuchte, Richard Loughmiller, Kelley Mackey, Joseph MacRitchie, Jacquelynne Maloney, Steven Marinilli, Lindsay Marshall, Meredith McCormack, Timothy McGillicuddy, Gayatri Nair, Matthew O'Connell, Sean Owens, Siu Pau, Lauren Pizzi, Sarah Price, Elizabeth Quinn, Michael Rafano, Kelly Raymer, Frances Ronayne, Amy Satkevich, Jennifer Siteman, Thomas Slowe, Adam Smith, Joshua Smith, Jessica Sprague, Annie Tse, Jason Tubo, Mieke Van Halsema, Christopher Walsh, Kellie Whalen, Stephen Wilkie, Jaime Wilkinson, Zachary Winderl, Elaine Wong, Shu Zhen.

Grade 7: Elizabeth Ashworth, Joshua Ballard, Maya Barahona, Elizabeth Bennett, Paul Burke, Stacie Bush, Daniel Cannon, James Cantelli, Elizabeth Carten, Ashley Crawford, Michael Demeo, Sarah Dinsmore, Sean Donovan, Allison Eyring, Ruth Fishman, Ian Fung, Mark Goodman, Brendan Griffin, Alison Haddad, David Haendler, Bardhyl Hajrizaj, Laura Hamilton, Amy Harper, Andrea Healy, Kimberly Huerth, Tanya Hurd, Paul Hussey, Meredith Hutchinson, Deirdre Jacobs, Patrick Kane, John Katsarikas, Timothy Keating, Michael Kelly, Jennifer Kenneally, Sarah Kiley, Alexander King, Helen Lao, Nancy Lee, Eric Leung, Meaghan Lewis, Courtney Lomond, Paul Lutts, Leona Ma, Craig MacDonald, Adam MacMillan, Lisa Maconochie, Ian MacRitchie, Colin Martin, Leanne Martin, Matthew Melchin, Alexis Miranda, Anthony Monaco, Christopher Myers, Courtney Paquette, Beth Perry, Lauren Prague, Eric Rackauskas, Michael Regan, Stephen Ryan, Kelly Scott, Meghan Spillane, Elizabeth Stone, James Sullivan, Elden Tam, Jimmy Tan, Shirley Tan, Joseph Watson, Marianne Weiler, Michael Whalen, Shirley Wu.

Grade 8: Kevin Ann, John Barron, Erin Barry, Alma Batac, Michelle Boncak, Jonathan Caliri, Paul Carney, Thomas Chan, Mary Chenette, William Connolly, Michael Costales, Patrick Coughlin, Joanna Cullen, Jon Delucia, Erin Djerf, Julie Dunn, Karl Ehrens, Marwa Eid, Brian Frazee, Justin Graeber, Pamela Gray, Carmela Guarino, Jennifer Hill, Katherine Johnson, Tracey Jurewich, Michael Kane, Rebecca Kelsch, Matthew Lebo, Sharon Lee, William Ma, Jeffrey Marks, Justin Marquis, Kara McSweeney, Jason Moreno, Kelley Nee, Nyryan Nolido, Maura O'Brien, Jill O'Connell, Andrea Osborne, Marisa Ross, Meredith Rugg, Sarah Satkevich, Edward Smith, Stephanie Sprague, Mark Stanton, Andrea Stevens, Katelyn Sweetser, Shannan Whalen, Christopher Wilkie, Bai Zhu.

Honors

Grade 6: Nicole Abruzzese, Stephanie Allen, Holly Archer, Lauren Awed, Peter Banat, Leeann Brown, Philip Cai, Laurie Cesario, Andrew Chiachio, Scott Coleman, Brendan Donahue, Aimee Dubois, Danielle Duncan, Kelli Griffin, Anthony Heckman, Gabriel Ho, Michael Hogan, Kelly Hunter, Katie Jellison, Allison Jones, Jacqueline Kilian, Katie Larson, Pearse McGrath, Elizabeth McKeown, Ryan Minezzi, Deirdre Morris, Ryan Murray, Carol O'Neill, Alan Paulsen, Tony Pham, Annie Phan, Caitlin Powers, David Quinlan, April Quinn, Ashley Rowerdink, Sean Ryan, Brian Shaw, Kevin Shea, Kelli Smith, Ellen Tang, Daniel Tarabelli, Lisa Vidoli, Stanley Wong, Christopher Worley, Philip Yang, Lena Yuen.

Grade 7: Ryan Barrett, John Bertucci, Elizabeth Boc, Heather Brown, Gen Chen, Vincent Chiu, Lai Chow, Melissa Cooke, Robert Delaney, Michael Dempsey, Beth Devin, Patricia Dixon, Christina Duncan, Stephen Esdale, Michele Fafara, Adam Goodrich, Kathleen Keleher, Katherine Kesaris, Quentin Lam, Christopher Lee, Oi Lee, Elaine Leung, Jessica Linskey, Sinead Lovett, Brian Luc, Carol MacLeod, Kenneth Mah, Steven Marks, Michael McLaughlin, Denis Murphy, Timothy O'Connor, Matthew Penella, Mark Peterson, Viet Phan, Alexis Pivnicny, Breeda Powers, Michael Racicot, Brian Radell, Elizabeth Ryan, Angela Scott, Kostas Souliopoulos, Sarah Towne, William Tracy, Nicole Weiler.

Grade 8: Nicole Bertone, Sarah Beston, Andrew Bisconte, Christopher Bregoli, Kathleen Burke, Sean Ciavarro, Brad Croall, John Darling, William Deshler, Irvin Diaz, Christopher Dimattia, Jared Downey, Jason Dunbar, Marybeth Feeney, Joseph Flores, Matthew Foley, Kerri-Lee Gates, Brian Hughes, Matthew Kazolias, Melissa Keefe, Michael Keenan, Mark Kelly, Jia-Leang Lam, Bryan Linskey, Johnny Ly, Christopher Mannix, Michelle McCarthy, Scott McCarthy, Michael McEvoy, Meghan O'Brien-Ali, Samantha Peatridge, Gregory Peck, Marie Phan, John Quinn, Andrew Risitano, Erin Rooney, Nawal Saffarini, Bethany Savela, Colin Shea, Jennifer Starsiak, Eric Sullivan, John Sullivan, Ka Toye, Kenneth Tse, William Walker III, Elaina Wong, Peter Wong.

Special Education Meeting Tonight

The Special Education Subcommittee of the Quincy School Committee will meet Thursday, Dec. 9 at 7:30 p.m. in the second floor Conference Room at Quincy City Hall, 1305 Hancock St. (new building), Quincy Center.

Meetings are open to the public.

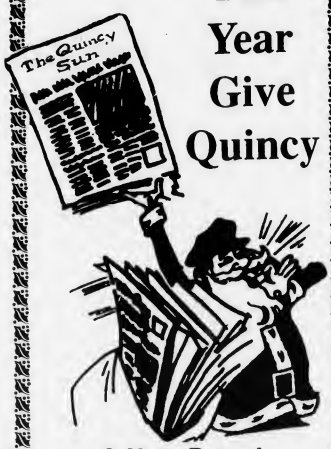

This Year Give Quincy

A Year Round Christmas Present

A YEAR'S SUBSCRIPTION

The Quincy Sun

$12.00 In Quincy
$14.00 Outside Quincy
$17.00 Out Of State

1372 Hancock Street, Quincy, Mass. 02169

To: Name _____
Address _____
From: Name _____
Address _____
Your Message _____
_____

Parsons & Richardson
INSURANCE AGENCY, INC.
"Be Sure Now - Not Sorry Later"
Conveniently located at
62 DERBY STREET, HINGHAM, MA
P.O. Box 522 ACCORD STATION 02018-0522
Rear Building, behind SHEARSON & LEHMAN
(OFF RTE 3, EXIT 15 NEXT TO HINGHAM PLAZA)
TELEPHONE: 740-4070

ABIGAIL'S CROSSING
GIFTS & COLLECTIBLES
Country, Traditional & Historic Gifts
Just In Time For Christmas!!
Purchase an Abigail's Crossing Gift Certificate now until Dec. 23, 1993 and receive a 15% Discount off the purchase price.
Gift certificate will be redeemable from Jan. 2, 1994 - June 30, 1994.
• Possible Dream Santas • Cat's Meow Collectibles • Hebert's Chocolates • FORT Pewter Sports Gifts • Mary Engelbreit Cards & Accessories • Historic Books • Jewlery • Teachers Gifts • Christmas Gifts & Ornaments • Candy
Hours: Monday - Saturday 9:30 - 5:30
Open Sunday during December 12:00-5:30
472-5667
1350 Hancock Street, Quincy

NEWSCARRIERS WANTED

Here's a chance to earn extra money by building a Quincy Sun home delivery route.

Telephone: 471-3100

6 QHS Students Win AP Scholar Awards

Six students at Quincy High School have been named AP Scholars by The College Board in recognition of their exceptional achievements on the college-level Advanced Placement (AP) Examination.

They are: Michael Kavanaugh, Sarah Nelson, Elizabeth Crispo, Erica Curtis, David Goodman, and Maureen Lind.

Only 11 percent of the 424,000 students who took AP Examinations in May performed at a sufficiently high level to merit such recognition.

The College Board recognizes three levels of achievement: the AP Scholar with Distinction, the AP Scholar with Honor, and the AP Scholar.

Kavanaugh and Nelson qualified for the AP Scholar with Honor Award by earning grades of 3 or above on four or more AP Examinations with an average exam grade of at least 3.25.

Crispo, Curtis, Goodman and Lind qualified for the AP Scholar Award by completing three or more AP Examinations with grades of 3 or higher.

AP Examinations are graded on a 5-point scale, 5 being the highest. There are 29 AP Examinations in 16 disciples, and most of the nation's colleges and universities award students credit and/or placement for grades of 3 or higher.

The College Board is a national, non-profit membership association of more than 2,800 schools and agencies in higher and secondary education committed to promoting educational opportunity and improving economic standards.

TURKEY IS PRESENTED to Josie Howland by Gerard Haviland, operations director of A Total Systems Solution, Inc., on Beale St., Wollaston, during a recent Thanksgiving dinner distribution by the firm. Company President John Cain Jr., purchased turkeys and fixings which were donated to 180 needy Quincy families.

(Quincy Sun photo by Tom Gorman)

The Winfield Gift Emporium and Winfield Tree Lot

present

One Stop Christmas Shopping

Shop, have your gifts wrapped and pick out your Christmas Tree all at one convenient location.

Winfield Gift Emporium

(formerly The Winfield House Restaurant)

• Snow Babies • Fontanini • Old World Christmas Ornaments • • German Nutcrackers & Smokers • Yankee Candles • • Dept. 56 Snow Village and accessories • • Mastercard & Visa Accepted •

Hundreds of UniqueGift Ideas for your Holiday Shopping

479-9784

Christmas Hours: Mon-Sat 10-9, Sun 12-9, Dec. 24th 12-5

Winfield Tree Lot Christmas Trees

Look at what we've done Quincy!

Christmas Tree Prices to fit everyone's budget

Sheared Maine Trees

$3.50 - $22.00

Over 6,000 Trees

Over 3,000 Wreaths

Christmas Baskets Pine Roping

Wreaths $4.50 to $21.50

Open 9-9 7 Days a Week Until Sold Out

Plenty of Free Parking - Self Service Tree Lot

Winfield House Site

853 Hancock St. (opposite Quincy Stadium)

North Quincy High School Football Boosters will cut your tree stumps for a $1.00 charge

From The Firehouse

By Quincy Deputy Fire Chief Paul Cuddy

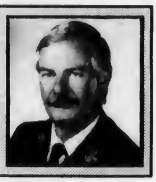

Holiday Fire Safety Tips

The Christmas Season is one of the most festive, joyous times of the entire year. Unfortunately, it is also the time of year when tragic fires occur. In order to ensure that your family enjoys a safe holiday this year, the Quincy Fire Department offers the following fire safety suggestions:

1. When selecting a Christmas tree try to choose a fresh tree, one without shedding needles. Christmas trees become extremely flammable when cut log in advance and brought indoors where heat can accelerate drying. To reduce this hazard, keep your tree indoors only as long as absolutely necessary. After cutting approximately one inch from the trunk, put the tree in a non-tip stand, away from exits and sources of heat, and keep it in water at all times. If you choose a man-made tree, make sure it has a fire retardant label, and read any warnings carefully--especially about the use of lights.

2. Before buying a set of lights for the tree, make sure they have a safety label from a testing laboratory. Checks all lights for worn insulation or loose connections. For outside lighting, be sure to use special insulated lights made for outdoor use. Inside your home, be careful not to overload circuits, and always unplug everything before you go to bed or leave the house.

3. When buying toys for children, don't buy any toy that can burn easily or that uses flammable liquids. Make certain that all electrical toys are labeled for fire safety.

4. If you should use real candles in your home, never place them on the tree or a window sill, make certain that lit candles are never left in a room that is unattended, and make sure that candles are out of reach of young children.

5. Remember that the Massachusetts Fire Safety Code considers cut Christmas trees, wreaths and branches to be flammable decorations. Their use is prohibited in the public areas of theaters, restaurants, schools, institutions, businesses, hotels and stores, as well as in the public areas of apartment buildings and condominiums.

If you should have questions on any of these holiday fire safety tips, call the Fire Prevention Bureau at 376-1015. All of us on the Quincy Fire Department wish each of you and your families a happy, joyous, and above all fire safe, holiday season.

QPIC Pancake Breakfast Fundraiser For Restoration Of Two Playgrounds Dec. 19

The Quincy Park Improvement Committee (QPIC) will hold its second holiday season pancake breakfast and launch a fundraising campaign to refurbish two more Quincy playgrounds.

The breakfast will be held Sunday, Dec. 19 at the Lincoln-Hancock Community School cafeteria from 7:30 a.m. to 12:30 p.m. Admission is $5 and children and their parents will have an opportunity to have their pictures taken with Santa for $2.

For tickets or further information, call Michelle Lydon at 471-5780 or Lynn Houghton at 479-2600.

QPIC's newest park and playground project will be the restoration of two playgrounds: Flaherty Field on Quarry St. and Grasso Playground on Columbia St.

QPIC Chairwoman Michelle Lydon said, "Our aim is to replicate the successful restoration of Collins-Rest-A-While at other parks and playgrounds throughout the city and with the able assistance expressed by Ward 4 City Councillor Tom Fabrizio, we are enthusiastic about moving forward to brighten up two popular playgrounds in West Quincy.

"There are a lot of committed people sprinkled throughout the city who care about the playgrounds and parks in their neighborhood who will be joining in our efforts this time around. Collins-Rest-A-While looks spectacular since its restoration last spring, record numbers of children have enjoyed it.

"We are hopeful that our efforts this time will bring the same results to these playgrounds," Lydon added.

QPIC is a community-based, non-profit organization with a growing membership whose commitment to Quincy's children, parks and playgrounds has inspired city-wide support.

QPIC has raised more than $40,000 since 1991 and last spring, the committee's fundraising efforts paved the way for the grand re-opening of a newly refurbished Collins-Rest-A-While, located on Southern Artery across from Veterans Memorial Stadium.

Quincy Schools, Businesses Partnerships To Promote Growth

Quincy Public Schools and local businesses are forming links to promote mutual growth and understanding.

Staff members of the State Street Bank and Trust, Boston Financial Data Services and North Quincy High School gathered recently to celebrate a school-business partnership program at North Quincy High School

Each of the speakers commended fellow partnership participants for their dedication and hard work.

Quincy School Superintendent Eugene Creedon called the city's business partnership concept "the best there is in site-based decision making."

North Quincy High School Principal Peter Chrisom spoke of the "important and personal" ties that would be shared by North's students, staff and parents because of the unique program.

Senior Vice President of State Street Bank George A. Russell spoke of a possible future program, the Stare Street Minority Scholar's Program.

Senior Vice President of Boston Financial Data Systems Paul O'Neil noted the benefits of this partnership. "It takes a community to raise a young adult," O'Neil said.

Mayor James Sheets emphasized the foundation for learning within partnerships. He reiterated his commitment to continue to invest in the educational future of Quincy students. His goals include making school buildings technologically accessible for students as they enter the 21st century.

An informal reception followed the ceremony.

Service Clubs Participate In Salvation Army Red Kettles

Members of three Quincy service clubs will volunteer at Salvation Army Red Kettles during the Christmas shopping season.

On Saturday, Quincy Lions Club members will be outside the Osco Drug store on Granite St., Quincy. Rotary Club members will be at the Super Stop &Shop on Southern Artery.

Members of the Quincy Kiwanis Club will be stationed outside both the Super Stop &Shop and Osco Drug Saturday, December 18. They will be joined by members of the Key Clubs at both Quincy High and North Quincy High Schools. Key Clubs are the High School Division of Kiwanis International.

Salvation Army Advisory Board members will be stationed at Jordan Marsh and Sears at the South Shore Plaza this Saturday

The Army encourages groups to volunteer time at the kettles. For more information, call Sue Christensen at the Army headquarters, 472-2345.

Quality Printing at a Reasonable Price.

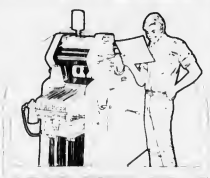

We have computerized our typesetting department and we're expanding our printing division.

We Specialize in:
Program Books, Brochures, Newspapers, Newsletters, Political Flyers, Tickets, Stationery, Envelopes and Typesetting.

The Quincy Sun

1372 Hancock St., Quincy Square
471-3100

Nicolette Martinson President Of Sterling Executive Board

Nicolette Martinson was recently elected president of the Sterling Middle School Student Council Executive Board.

Other officers elected are:

Christopher McLean, vice president; Christine Cicci and Susan Tam, co-secretaries; and Jillianne Medeiros, treasurer.

The officers will lead the school's 440 students as Sterling enters the second year of the Accelerated Schools Project.

QHS Observes World AIDS Day

Students and faculty at Quincy High School observed World AIDS Day last week (Dec. 1).

In recognition of the event, Principal Lloyd Hill and Health Educator Georgina Valante held a student assembly.

A young woman who is HIV-infected spoke to the students who received literature in five languages (English, Spanish, Cambodian, Cantonese and Vietnamese) educating them on the disease.

Red ribbons were also distributed to demonstrate the students' support for AIDS victims throughout the world.

First Baptist Church

The congregation of the First Baptist Church of Wollaston observed the Lord's Supper and heard a bouquet of Christmas music, last Sunday.

Virginia Grimes led the Chancel Choir. Alto soloist Martha McMahon sang and Francis J. Grimes accompanied several of the choral selections with his viola and played a prelude and postlude.

Rev. Dr. Richard C. Malmquist, pastor, preached on the subject, "An Advent List."The congregation sang several hymns. Greeter was Laurie Craig. Ushers were Ed Hazel and Larry Pratt.

Sunday School begins at 9:15 a.m. Junior choir rehearsal is at 10:30 a.m. The morning worship service starts at 11 a.m.

Houghs Neck Congregational

Rev. Alicia Corea will preach a sermon entitled, "Jesus of Nazareth" at the 9 a.m. service Sunday at Houghs Neck Congregational Church.

Dr. Peter V. Corea will give the sermon "Steps to Peace" at 10:30 a.m.

Michael Whalen Named Assistant Editor At Sun

The promotion of Michael Whalen to assistant editor at *The Quincy Sun* is announced by Publisher Henry Bosworth.

Whalen has been a staff reporter at *The Sun* since September 1991 with a variety of assignments.

He has been covering City Council meetings the past year and will continue to do so in addition to his new duties as assistant to Editor Robert Bosworth.

"Mike has done a nice job for us since joining the staff a little over two years ago," said Robert Bosworth. "I am looking forward to working with him in his new role as assistant editor."

"Although Mike has been with us just two years, his association with *The Sun* goes back much further than that," Henry Bosworth recalled.

MICHAEL WHALEN

"Mike at age 11 and a sixth grader at Sacred Heart School School in 1978 won the city spelling championship in a spelling bee sponsored by *The Sun* and the Muscular Dystrophy Association. It was the largest spelling bee for the MDA in the country that year. To which I would just like to add, that good spelling is a big plus in the newspaper business."

Whalen, who is 26, graduated from Sacred Heart School, North Quincy in 1981 and North Quincy High School in 1985. He attended Northeastern University from 1985 to 1987 studying print journalism and graduated from Emerson College in 1990 where he studied broadcast journalism.

Whalen, a former intern at radio station WJDA, now works the Sunday morning news shift there.

He is married to the former Deirdre Sullivan and they now live in North Weymouth. He is the son of James and Rose Whalen of Wollaston.

NQHS Students Participate In Anti-Racism Workshop

Forty North Quincy High School students recently participated in an all-day Alliance Against Racism Workshop.

The session, under the direction of Sandra Pimental of the District Attorney's Office, allowed students to express their opinions on many topics including racism, awareness of other cultures, prejudice in today's society and personal experiences with stereotyping of ethnic groups.

The Alliance is enjoying its fifth year at NQHS under the direction of faculty members Maria D'Arcangelo and Carol Swanson. This year, the group will hold in-building projects and clinics for students in social studies classes, particularly those in freshman classes.

Holiday Craft Class At Beechwood

Beechwood Community Life Center, 225 Fenno St., Wollaston, will offer a holiday art and craft class Tuesday, Dec. 14 from 5 to 5:30 p.m.

There is a $10 fee for the class. Class size is limited, and pre-registration is required.

For more information or to register, call 471-5712.

Tobin Supports House Plan To Ease Nursing Home Choice

State Rep. Stephen Tobin has endorsed a plan recently passed by the Massachusetts House regarding nursing home choice.

The plan would establish a "clearinghouse" of information for those comparing the availability of continuing care options throughout the Commonwealth, according to Tobin.

"The decision to place a loved one in a nursing home is often traumatic enough without having to go through the arduous task of finding the right placement," said Tobin. "By developing this registry, all the information a family needs will be in one place, thereby saving them time and helping to put their minds at ease."

Currently, providers of continuing care are required to disclose financial and other information only to the person who is entering into a contract with the provider. No state agency has access to this information.

Tobin said his intention to create a "central registry" would allow the Executive Office of Elder Affairs to gather and make available to consumers all contracts from which they can make an educated choice.

"Information is the key to solving a loved one's needs," said Tobin. "This registry will provide that information thereby allowing a family to find the type of care they desire for their loved one. A pro-consumer, pro-family bill, I'm glad to have given this act my strong support."

Beechwood Plant Sale Dec. 16

Beechwood Community Life Center's Elder program will hold a plant sale Thursday, Dec. 16 from 9 a.m. to 7 p.m. at the Center, 225 Fenno St., Wollaston.

Proceeds will benefit Beechwood's "Elder Action" program.

Plants on sale will include poinsettias and other holiday-type plants.

Save Gas and Money
Shop Locally

NEWSCARRIERS WANTED
Here's a chance to earn extra money by building a Quincy Sun home delivery route.
Telephone: 471-3100

Sioux Mox by Tru-Stitch
MADE IN U.S.A.
The Gift You Can Snuggle Up To.
Snuggables Slippers
HANLON'S
27B COTTAGE AVE., QUINCY
Mon thru Wed, Fri & Sat until 6pm Thurs until 8pm
Sunday 12-5 thru 12/19/93

GRANITE LOCK CO
SERVICE MOBILE
AUTO-HOME-BUSINESS
• DEADBOLTS INS; ALLED
• LOCKS REKEYED
• DOOR CLOSERS
• PANIC HARDWARE
• AUTO KEYS FITTED
VISIT OUR SHOWROOM
755 SO. ARTERY, QUINCY
472-2177

COUPON
20% Off All Christmas Gifts & Decorations
The Milton Country Store
Holiday Hours
Monday-Wednesday, Saturday 9-5
Thursday and Friday, 9-8
Sunday, 12-4
546 Adams St. at E. Milton Square
696-3330
With this Coupon valid Dec. 8 - 17, 1993
COUPON

• Nativity Sets
• Advent Wreaths
• 14K Jewelry
• Statuary
• Kneeling Santa
For Christmas!
Goodhue's
RELIGIOUS · CHURCH GOODS
9 SCHOOL ST., QUINCY
472-3090

INSTITUTE OF OKINAWAN KARATE
392 Hancock Street, North Quincy, MA 02171
WOMEN'S SELF-DEFENSE CLASSES
South Shore's oldest Traditional Martial Arts School now introduces Women's Self-Defense classes geared for women of all ages. The classes are taught by certified Okinawan Karate Association Black Belt instructors.
Special Introductory FREE classes are held at no cost or obligation. Stop by and see what we're all about. Or, call today to reserve your place in the next class.
Regular classes held every Monday, Tuesday & Friday from 10:30 AM to 12:00 AM.
Evening & weekend classes are also available.
BLACK BELT INSTRUCTORS:
George Bosworth, 5th Degree
Helen Joyce, 2nd Degree
CALL TODAY • (617) 472-6178

Hi Neighbor! YOU CAN DO BETTER AT COLONIAL FEDERAL.
Buying a new car?
Let Colonial put you in the driver's seat with Colonial's new
DRIVER'S SIDE FINANCING
2 YEARS 5.99% APR
24 monthly payments of $44.31 for each $1000 borrowed
3 YEARS 6.25% APR 36 monthly payments of $30.54 for each $1000 borrowed
4 YEARS 6.50% APR 48 monthly payments of $23.72 for each $1000 borrowed
WITH A NEW CAR LOAN, COLONIAL IS ALWAYS ON THE DRIVER'S SIDE!
COLONIAL FEDERAL SAVINGS BANK
"Your neighborhood bank!"
Colonial Fed
QUINCY 15 Beach Street 617-471-0750
EAST WEYMOUTH Corner of Middle & Washington Streets 617-331-1776
HOLBROOK 802 South Franklin Street 617-767-1776
INSURED FDIC

Dr. Nancy Sheehan Mass. Art Educator Of The Year

Dr. Nancy E. Sheehan was named the 1993-1994 Massachusetts Art Educator of the Year in ceremonies held during the recent New England Art Education Conference in Hyannis.

She is the art/music specialist for the Snug Harbor Community School in Germantown.

A 30-year veteran of art education, Dr. Sheehan has taught in Grafton, Hingham and Somerville as well as Ledyard, Ct.; Mariposa, Calif. and New Ipswich, N.H. In addition to her elementary classes in Quincy, she is on the faculty of Boston University, where she teaches special needs law and its application in the classroom.

Dr. Sheehan served on the board of the Massachusetts Art Association for many years, first as co-chairperson of membership, then corresponding secretary, vice president, president and past president. She also is active in Very Special Arts Massachusetts where she is a member of the board of directors.

Dr. NANCY SHEEHAN

Dr. Sheehan received her doctorate in education from Clark University in Worcester and her master's and bachelor's degrees from the Massachusetts College of Art in Boston.

She is a frequent speaker at various conferences on art education, special needs and early childhood and is also involved in community-based work for the school neighborhood.

Transitional Care Unit To Open At Quincy Hospital

Quincy Hospital recently received approval from the Commonwealth of Massachusetts' Department of Health to develop a 28-bed hospital-based transitional care unit (TCU).

The unit is expected to open in early December on the hospital's fifth floor.

The TCU is designed to provide a bridge for patients who are no longer acutely ill, but need rehabilitative therapy and nursing care before they can return to their homes. Renovations of the former inpatient unit will create a home-like environment within which patients will participate in intensive rehabilitation programs designed to increase their independence in living skills, mobility and communication.

Hospital Director and CEO Ellen Zane said the initiative represents a significant project for Quincy Hospital in its continuing commitment to providing high quality patient care to all residents in the area.

The TCU will offer single and double occupancy patient rooms, a dining area, recreation/lounge area, a nursing station and a personal laundry facility.

Patients will be referred to the unit by their physicians, often following hospital admission for medical problems like stroke, head injury, hip replacement or neuromuscular diseases. Patients may also be admitted while they are taught self-care skills such as self-injection of medication (like insulin), prosthesis care, oxygen regulation or colostomy and ileostomy care.

A team of medical professionals will work closely with each patient to develop an individual rehabilitation plan. Team members will include the patient's personal physician, physical, occupational and speech therapists, rehab nurses, a dietician and a medical social worker. Family and friends will be encouraged to participate in treatment planning.

NQHS Drive Seeks To Aid Homeless

The North Quincy High School Chapter of The National Honor Society is requesting outside assistance in its program to feed the homeless.

Donations to the Quincy Crisis Center, including canned ands boxed food, may be brought to the NQHS main office where a box will be located to collect donations.

The school is located at 316 Hancock St. adjacent to the North Quincy T Station.

The program will run throughout December.

Historical Society Receives $1,000 Grant

Quincy Historical Society recently received a $1,000 "Volunteer Ventures" grant from the Metropolitan Life Foundation.

The funds, which were obtained through the efforts of Metropolitan Life Regional Representative Geraldine Sharkey, will be used to support the Society's education programs in which Sharkey volunteered for several years.

Metropolitan Life's "Volunteer Ventures" program recognizes Metropolitan Life employees who donate their time to organizations that work to improve the quality of life in the community.

First Parish Christmas Luncheon

The United Quincy Alliance of United First Parish Church will meet Wednesday, Dec. 15 at noon in the parish hall for its annual Christmas luncheon.

MAYBE YOU'RE THE ANSWER TO SOMEONE'S PRAYER FOR A HOT MEAL.

SOUTH SHORE ELDER SERVICE, INC. IS IN NEED OF VOLUNTEER DRIVERS TO DELIVER HOT MEALS TO HOMEBOUND, FRAIL ELDERS IN ALL AREAS OF QUINCY.

THE COMMITMENT IS 1 & 1/2 HOURS PER DAY. IF YOU CAN VOLUNTEER EVEN ONE DAY PER WEEK, WE CAN UTILIZE YOUR SERVICES.

THIS WOULD BE A WONDERFUL WAY TO HELP FRAIL ELDERS IN YOUR OWN NEIGHBORHOOD AND THE NEED IS CRITICAL.

PLEASE CALL FOR MORE INFORMATION, SUSAN LAMBROPOULOS OR JOYCE FALLON AT 848-3910

Save Gas and Money
Shop Locally

NEWSCARRIERS WANTED

Here's a chance to earn extra money by building a Quincy Sun home delivery route.

Telephone
471-3100

Season's Greetings from Young World

GYMNASTICS DANCE COMPUTER PRE-SCHOOL WRESTLING AGES 2 AND UP

Gift certificates available.
Call for details.

221 PARKINGWAY QUINCY 471-3808

Est. 1962

Holiday Party for Seniors

Seniors, you are invited to enjoy some holiday fun at Quincy Hospital's third annual holiday party!

Please join us for an afternoon of special activities, including line dancing, health screenings, a visit with Santa and much, much more.

Holiday refreshments will be served.

Wednesday, December 15
2 - 4 pm

Quincy Hospital
Cafeteria
114 Whitwell Street
Quincy, MA

This Quincy Hospital health education program is offered free of charge as a public service.

Call (617) 773-6100, ext. 4016 for reservations

Quincy Hospital
Wellness Wednesday

Roseann's

Gift Ideas For The Holiday Season

Featuring the works of over 80 artisans & handcrafters
• Holiday Gifts • Christmas Floral Arrangements
• Historic Gift Items • Special Christmas Ornaments

Holiday Hours
Monday, Tuesday, Friday & Saturday 9-6
Wednesday & Thursday 9-7. Sunday 12-6

1089 Hancock Street, Quincy, MA 02169 *(617) 773-4353*
(across from the Woodward School)

Over 200 Present At World Trade Center

Quincy College Hosts Labor Issues Conference

AMONG THE MORE than 200 labor leaders, educators, industry members and officials attending the recent labor issues conference sponsored by Quincy College and the Edward T. Sullivan Labor-Management Center at Quincy College are, from left, John Finnegan, Gov. William Weld, Mayor James Sheets and Dr. Donald Young, interim president of Quincy College. The conference was held at the World Trade Center, Boston.

DR. DONALD YOUNG, interim president at Quincy College, presents a gift to Gov. William Weld, a piece of Quincy granite with the college seal, during the recent labor issues conference sponsored by Quincy College and the college's Edward T. Sullivan Labor-Management Center at the World Trade Center.

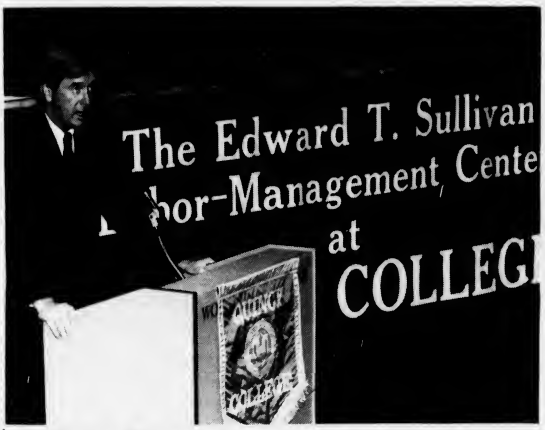

GOV. WILLIAM WELD delivers the keynote address at a labor issues conference recently hosted by Quincy College and the college's Edward T. Sullivan Labor-Management Center at the World Trade Center in Boston. The conference was entitled, "Labor in Transition."

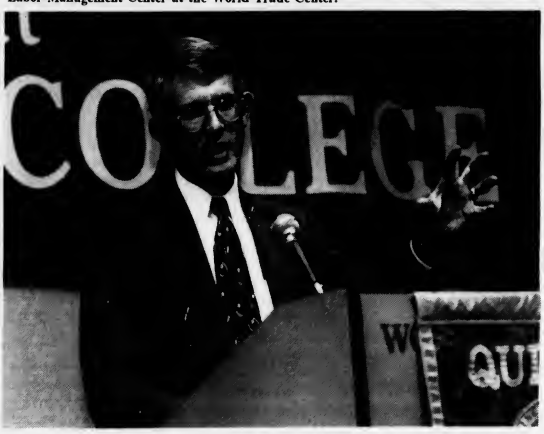

THOMAS GLYNN, deputy U.S. secretary of Labor, addresses a recent labor issues conference hosted by Quincy College and the college's Edward T. Sullivan Labor-Management Center at the World Trade Center.

THERE'S NO TASTE LIKE HOMEMADE FOR THE HOLIDAYS
since 1985 Purdy's Homemade Ice Cream Parlour has been making all of its ice cream and ice cream desserts
On The Premises
choose from:
• Cakes • Pies • Pizzelle Sandwiches
• Quarts & half gallons
• As always serving our Famous Frozen Pudding Ice Cream
• And other festive desserts
to complete your holiday table
(May we suggest you try our unbeatable MUD PIE)
• We also feature chocolate & vanilla soft serve
"Ice Cream The Way It Should Be"
only at
PURDY'S
Homemade Ice Cream Parlour
68A Billings Road • N. Quincy • 472-8558
Open every night 'til 10:00

MANUFACTURERS
UX UNITY EXCHANGE OUTLET
FEATURING FAMOUS MAKER MEN'S, WOMEN'S & CHILDREN'S APPAREL AT OFF PRICES!
SOME GREAT GIFT IDEAS:

MENS	WOMENS
SWEATERS $19. & 29.-	SWEATERS $19.-
SILK TIES $9.-	JEANS $19.-
DRESS SHIRTS 2 FOR $10.-	FLANNEL NIGHT GOWNS $13.-
JEANS $19.-	

For the Whole Family
Pro & Collegiate Team Baseball Shirts $19.-
AND MUCH, MUCH MORE!
UNITY EXCHANGE
(617) 471-6466
SPECIAL CHRISTMAS HOURS
MON-SAT 9:30-9
SUN 12-6
ALL MAJOR CREDIT CARDS ACCEPTED

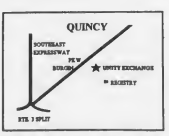

SUN SPORTS

McPhee: 'We Will Have A Fine Running Attack'

Future Is Bright For Red Raiders

By TOM SULLIVAN

The North Quincy football team's season started off dismally with four losses in its first five games, but the Raiders came along fast and at the end were playing as well as any team in the Old Colony League.

North won its last five games and ended Quincy's five-game win streak on Thanksgiving.

The future is bright and coach Ken McPhee can look forward to the 1994 season with a smile with many players returning.

North's returnees will be led by Shawn Nee who, despite missing two games, rushed for 1131 yards and scored nine touchdowns.

He will be joined by Derick Epps, who ran well this fall, and freshman Brian Walsh, an outstanding prospect.

"Nee had a fantastic year," said McPhee. "It didn't matter how the footing was, he couldn't be stopped. He's just an outstanding runner. Epps also is a fine runner and Walsh is a great prospect. He had an excellent season with the freshman team and he will give us a fine running attack."

Sean Dolbeare appears ready to take over at quarterback and sophomore Jim Rendle is also a fine prospect.

Among the returnees who saw considerable varsity action this fall will be Mac Ngutter, Toby Odom, Martin Shields, Glenn Peterson, Keith Martinson, Jamie Karvelis, Tim Zaniboni, Dan Reynolds, Dave Carney and Gerry Fernandez.

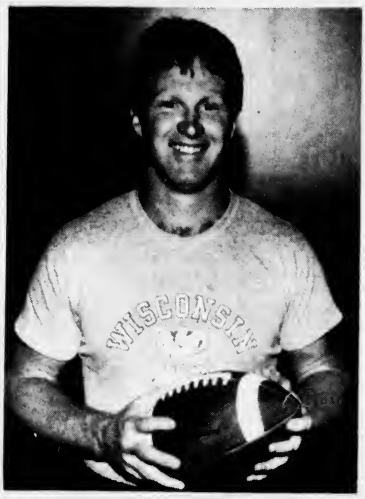

KEN McPHEE

Also returning will be Sampson Lee, Eric Zimmerman, Keith Kabilian, Paul Greeley, Brad Currie, Johnny Lee, Ken Burke, Brendan Welch, Sean Mahoney, Matt Kielty, Omar Hernandez, Rob Ragusa, Bob Callow, Chris Geary, Fred Perry, Michael Coner, Chris Washburn, Rick McLaughlin, Joe Renzi, Ken Lippen, Greg DeBella, Matt Hourin, Neil Kiley, Eric Malames, Paul Picciano, Ricardo Maceira, Joe McCarthy, Mike Manganaro, Sean Kennerson and Desmond Lui.

"Things look bright for next year and we should hold our own in the strong Old Colony League," said McPhee. "We should have a fine running game and our defense again should be very strong."

North's junior varsity had an outstanding 9-1 season and the freshman, who topped Quincy in the finals, finished at 6-4.

Another freshman, in addition to Walsh, who could help the varsity next year is Sean O'Toole, who had a fine game against Quincy.

Raymer: 'We Should Be Competitive Again'

Quincy Looks Ahead With Optimism

The Quincy football team enjoyed a most satisfying season after being picked in a pre-season poll to finish last in the Old Colony League.

The Presidents finished with a 7-3 record and actually had an outside chance to make the Div. 1B Super Bowl until defeated by North Quincy on Thanksgiving.

Coach Jack Raymer can look forward to 1994 with optimism, as he started several sophomores and has some outstanding players returning.

Leading the returnees will be Sam Brown, a junior who rushed for 940 yards and scored seven touchdowns.

"Sam should have a terrific season next year," said Raymer. "And he will be joined by sophomore Terry Bowman, one of our fastest players who missed several games this year with an injury."

One of Raymer's big jobs will be to fill the quarterback slot handled so capably by Mike Bartlett this fall.

Jeff Russell, who had a fine year with the junior varsity, appears to have the inside track and freshman Mark Glynn also will have a chance to make the grade.

Sophomores Mike Sheffer, Bowman, Bill Dunn and Peter Kolson all played regularly and will be key performers next year.

JACK RAYMER

Also coming back will be Ed Anderson, Martin Cloonan, Skip Lumpkin, Greg Santoro, Jay Fennelly, Jason Bennett, Matt Goguen, Matt Strauchon, Brian O'Connor, Greg DiBona, Mike Feeley, John Moss, Ming Tung, Jeff Burrell, Butch Palazza, Jake Drohan, Matt Miller, Wilkens Jeanty, Mike Flagg and Rob Rose.

Feeley, Burrell and Palazza were starters and were among our strongest defensive players," Raymer said. "They will be among the best around next year."

A number of this year's freshmen will have a fine chance to make the varsity next year, including Glynn, Kevin Connolly, Andrew Byrne, Will Fitzpatrick, Tim Santos, Scott Pyer, Joe Mariano, Paul Dailey, and several others.

"All in all, I think things look good for next year and we should be competitive again," Raymer said.

--TOM SULLIVAN

For Walker: A Year To Remember

Chris Walker, former Quincy High all-scholastic and Old Colony League all-star, will remember the finish of his sophomore year at Boston University.

Walker, a wide receiver, scored both BU touchdowns in last week's 21 - 14 loss to Idaho in the quarterfinals of the Division 1-AA playoffs.

With the Terriers trailing, 21 - 0, Walker scored on a four-yard pass from third string quarterback Chris Pincince.

After BU recovered an onside kick, Walker caught a 13-yard pass from Pincince for the second TD.

However, the memory won't be entirely pleasant due to BU's loss.

"It was frustrating, It seems like our season was just taken from us," said Walker, who started as a freshman but this year played behind Jason Andrade, the team's leading receiver.

Ice Skating Lessons

Bay State Ice Skating School will conduct a seven-week series of ice skating lessons this fall at the the MDC Shea Rink in West Quincy.

Lessons are for children age five and up and adults. Cost is $65 per child and $75 per adult.

To register or for more information, call 985-4460.

C.A. Cox Auto Repair

Est. 1934

"Your Complete Car Care Center"

• Tune Ups
• Brakes
• Exhaust
• Shocks

Joe *Andrew*

60 Beale Street
Wollaston, MA 02170
479-0452

NEWSCARRIERS WANTED

Here's a chance to earn extra money by building a Quincy Sun home delivery route.

Telephone: 471-3100

SUBSCRIPTION FORM

FILL OUT THIS SUBSCRIPTION BLANK AND MAIL TO

The Quincy Sun

1372 HANCOCK STREET, QUINCY, MA 02169

NAME _____

STREET _____

CITY _____ STATE _____ ZIP _____

CHECK ONE BOX IN EACH COLUMN

( ) 1 YEAR IN QUINCY	$12.00	( ) CHECK ENCLOSED
( ) 1 YEAR OUTSIDE QUINCY	$14.00	( ) PLEASE BILL ME
( ) 1 YEAR OUT OF STATE	$17.00	

PANTHER cheerleader captain Amanda Barter, right, leads celebration after her team was named the champions in the Quincy Youth Football League cheerleading contest. Amanda holds the team's mascot and the championship trophy.

APACHE cheerleaders celebrate one of their team's touchdowns against the Panthers in Quincy Youth League championship game.

(Quincy Sun photos by Tom Gorman)

Panther Cheerleaders Take First Place Honors

The Quincy Point Panther cheerleaders recently won the Quincy Youth Football cheerleading championship.

The cheerleading squads from all four QYFL teams took part in a competition that reflected not only their enthusiasm but their great athletic ability as well. In fact many would argue that the real athletes finished performing before the football teams stepped on the field.

The competition was overseen by three expert NCAA judges. The cheerleading routines were judged in 12 different categories. Among these were: overall execution, projection, fundamentals, overall appeal and perfection of routine. Each judge awarded a maximum of five, ten or fifteen points for each category. The combined totals determined the winner.

The Quincy Point Panthers' routine was the most impressive as they took the first place trophy. The West Quincy Elks, North Quincy Apaches and Houghs Neck Manets finished as first, second and third runner-ups, respectively. Trophies were given out at halftime of the championship game.

No longer just the 'pep-squads' of years past, cheerleading has grown into a full fledged athletic competition from the youth level on up to college and pro levels.

"The girls work hard all year in order to look sharp while performing their difficult routines," said QYFL president Joe Sheffer, who helped put together the competition.

-by KERRY J. BYRNE

Recreation Department Sponsoring Celtics Trip

The Quincy Recreation Department will sponsor as trip to the Boston Celtics game versus the L.A. Clippers at the Boston Garden Friday, Jan. 14.

The trip includes game ticket and optional bus transportation to and from the Garden. Cost for ticket and transportation is $18.

The trip is open to Quincy residents only.

Recreation Director Barry Welch said the trip makes an ideal Christmas gift. "We are encouraging family groups to attend," he said.

Tickets will be sold on a first-come, first-served basis beginning Wednesday, Dec. 15 at 9 a.m. at 100 Southern Artery, the main office of the Recreation Department. Seats are limited and there is a four ticket limit per family, two ticket limit per individual purchase.

All children under age 12 must be accompanied by an adult. Seats are located in the first balcony and stadium areas of Boston Garden.

Buses will leave and return from the Recreation Office on schedule that will be available when purchasing tickets. Recreation staff members will chaperone the trip.

For more information, call 376-1394.

Ski Registration Begins Dec. 13 At Quincy Recreation Dept.

Recreation Director Barry Welch announces that the Quincy Recreation Department will conduct registration beginning Monday, Dec. 13 for a five-week program of ski instruction at the Blue Hills Ski Area.

The program is open to Quincy youngsters age 8 through high school and features a one-hour, 45-minute lesson from beginner to advanced levels including free use of the ski tows. Supervised transportation from Quincy and return will also be included. The instruction will be provided by certified instructors of the Blue Hills Ski School.

The program will be conducted on five consecutive Tuesdays beginning Jan. 4. Cost is $75 and is payable at the time of registration. Equipment rental can be arranged for an additional cost.

Registration will take place at the Quincy Recreation Department, 100 Southern Artery, weekdays from 9 a.m. to 4 p.m. as long as openings exist. For more information call 376-1394.

Pee Wee A's Win 6th Straight

Quincy's Pee Wee A hockey team, sponsored by the Quincy Elks, rolled over Westwood, 11-2, for its sixth straight Greater Boston League victory.

Chad Fitzpatrick and Billy Connolly had hat tricks, Bobby Harvey two goals and Jesse Winter, Michael Sullivan and Shawn Manning one apiece. Sullivan had five assists, Harvey and Connolly two each and Manning, Fitzpatrick, Michael Powers and Betsy Stone one apiece.

Defensively Pat Kenney, Steven Ford and Billy Griffin stood out. Chris Carthas and Ryan Kruger sparkled in goal and John Katsarikas, Sean Garvey and Paul Markarian played well.

NEWSCARRIERS WANTED
Here's a chance to earn extra money by building a Quincy Sun home delivery route.
Telephone: 471-3100

Save Gas and Money Shop Locally

$Always Buying$
New & Old
TAJ
COIN, STAMPS and SPORTS CARDS
9 Maple St., Quincy, MA 02169
479-1652
Complete Line of Supplies
Free Estimates

Everlasting Engraving Co., Inc.
When The Occasion Is Worth Saving
Christmas Special
Free Engraving on any gift item
(excluding awards)
Town Jacket Special $50
(sports logo additional $3.00)
We also feature Embroidered Sweatshirts & Hats
1241 Hancock Street, Quincy, MA 02169
770-7771

NAPOLI
ITALIAN PIZZA, PASTA & SUB SHOPS
NAPOLI CLOWNS AROUND!
Thursday & Fridays 5-8
Large Cheese Pizza
$3.99 (Thursday Only)
Come in with the family for some great food & FREE Entertainment!
1570 HANCOCK STREET, QUINCY

Come to Petar's
For all your Winter Car Care needs

TRANSMISSION SERVICE SPECIAL	EXPRESS OIL CHANGE	COOLING SYSTEM, FLUSH & FILL
JUST $49.95	JUST $18.95	JUST $39.95
Drain transmission, replace pan gasket & filter, refill with fresh fluid.	Change oil & filter Lube Chasis Replace up to 5 quarts of oil.	Chemically flush cooling system, add up to 2 gallons of coolant. Check all belts & hoses
Coupon expires 12/16/93	Coupon expires 12/16/93	Coupon expires 12/16/93

Fully Authorized Car Care Center. We do it all!!
"THE BLUE AND WHITE BUILDINGS"
Petar's Automotive | One-Stop Gas | Eric's Auto Body
(Full Service)
(617) 786-9080 (617) 472-6759
324-330 Quincy Ave., Quincy

Bowling

Priscella Team Leads St. John's

Mike Priscella leads St. John's Holy Name Bowling League with a 103.05 average, followed by Bob Saluti at 102.05.

The rest of the Top Ten: John Grande, 98.74; Jim Mastrantonio, 96.76; Don Gilliland, 96.07; Dave Gilliland, 95.77; Rich Warner, 94.83; Dan Dieso, 92.25; Ken Varnum, 92.00; Joe Zaccheo, 91.83.

Dave Gilliland rolled the weekly high single of 124 and Joe Matarazzo had 119. Warner had the high three of 304 and Dave Gilliland had 296.

Mastrantonio's team had the high team single of 386 and Matarazzo's team had 385. Priscella's team rolled the high team three of 1097 and Mastrantonio's team had 1091.

The team standings: Priscella, 46-34; Saluti, 45-35; Mastrantonio, 43-37; Grande, 40-40; Matarazzo, 35-45; Zaccheo, 31-49.

Everlasting Holds O'Lindy's Lead

Everlasting Engraving still leads O'Lindy's All-Star Kids Bowling League with a 42-14 record after taking six points from Quincy Ski and Sport.

The rest of the standings: Eco Muffler, 36-20; Country Ski & Sport and Patriot Glass, 34-22; Billy Budd's Subs, 32-34; Marchionne Insurance, 28-28; Dom's, 26-30; Tony's, 24-32; BR's Moving and Storage and Mike's Auto Body, 22-34; Olindy's, 19-37; J&S Plumbing and Heating, 17-39.

Team of the week was Olindy's with a team high three of 939. Chris Gauthier rolled 303, Richard Breadmore 216, and Ben Hucke 239. They also rolled their high singles of 318.

Bowlers of the Week were Gauthier, whose 303 was 42 pins over his average; Patrick Morales, whose 180 was 39 pins over his average; and Cheryl Fillis, whose 211 as 31 pins over her average.

Brian Robinson leads the boys with a 98 average, followed by Paul Stewart, Gauthier, Mike Siefert and Eric Dickens, all at 89.

Amanda Pelletier leads the girls with an 81 average, followed by Melissa Cooke at 78 and Alicia Collie at 76.

Executive Hockey

Adams, Bearing Win

Goalie Mark Cincotta recorded the shutout and Jack Fowkes and John Yaxter scored two goals each as Adams Sports defeated Fowler House, 5-0, in Quincy Executive League Hockey action at the Youth Arena.

Bob Fowkes added the other goal and two assists. Jack Fowkes and Yaxter each had one assist.

South Shore Bearing defeated Green Environmental, 6-3, on goals by Bill Cahill, Jack Hurley, Scott Richardson, Steve Dyment, John Mitchell and Frankie Guest. Guest had three assists, Bob Carroll two and Dyment and Richardson one each. John McInnis, Jim Connolly and Greg McNulty scored for Green and Jim O'Brien had two assists and Connolly and Chip Linscott one each.

Beacon Sports topped Grumpy's Pub, 6-1, with Mark Jago scoring twice and Bob Boyle, Ned Burke, Dennis Bertoni and Kevin Jago once each. Kevin Jago, Skip Manganaro and Art Boyle had two assists apiece and Bob Boyle, Artie Boyle and Mike Boyle one each. Dave Perdios scored for Grumpy's and Kevin Harnett assisted.

Cordoroy
SCHOOL JACKETS
incl. embroidery $57
VARSITY'S w/ Leather Sleeves
Unbeatable $99
Order Now For Christmas!
Engraved Corporate Gifts
Pens · Clocks
Goodhues
TROPHY & AWARD COMPANY
9 SCHOOL ST., QUINCY 472-3090

CONTINENTAL CABLEVISION is the champion of the Quincy Youth Baseball American League with a final record of 21 wins, 6 losses. Front row, from left, Matt Moriarty, Mark Dunn, Billy Davis, Paul Flynn, Michael Welch and Chris Wilson. Back row, head coach Fran Walsh, Tim O'Connor, Chad Fitzpatrick, Kevin Walsh, Michael Powers, Chris Bregoli, Paul Carney, Joe Ardagna, assistant coach Paul Bregoli. Missing from photo is Ryan Hutchings.

Youth Hockey

Mite House

Hasson's 5 Goals Pace Lydon, 17-9

Miah Hasson exploded for five goals to lead Lydon-Russell to a 17-9 victory over Campbell's Auto Service in Mite House action.

Tom Walsh had four goals, Justin Thorley and George Snowling two apiece and David Toner, Steve O'Brien, Bryan Petit and Corey Piazza one each. Tony Benigni had six assists, O'Brien, Toner and John Chevalier three apiece, Walsh, Tim Gleason, Thorley and Mike Cox two each and Hasson one. For Campbell's Brian O'Hanley scored four goals, Matt Alleva three and Tim Watson and Steve Summering one each. Kevin Richardson had five assists, O'Hanley and Shane Newell three apiece and Brianna Nolan, Richard Cullen, Brendan Craig and Jake O'Donnell one each.

Granite Rail Pizza edged Barry's Deli, 5-4, as Bill McKeon had a hat trick and Josh Giordani two goals. Ryan Conley had two assists and Brendan Conley, McKeon and Giordani one each. Justin Swierk had a hat trick and Jeff Hunt a goal for Barry's. Matt Peters had two assists and Mike Lind one.

Steve Segalla's four goals led Skatesmith over the Paul Harold Club, 11-3. John Segalla and Matt Lavery had hat tricks and Daniel Reggianinni a goal. Chris Sheehan, Steve Segalla and John Segalla had four assists apiece, Sean Moriarty three and Mike Delahoyde and Lavery one each. Anthony Connolly had two goals and Steve McGrath one for Harold and James Chiocchio had an assist.

Ryan Donahue scored four goals as Purdy's Ice Cream topped Samoset Pharmacy, 9-6. Pat Clifford, Ken Young, Pat Casper, Dave Oronte and Matt Grazioso had a goal each. Young had four assists, Casper and Grazioso two apiece and Oronte, Clifford, Donahue, and Rob Richards one each. Billy Ryan scored four goals and Mike McGonagle and Myles Clancy one each for Samoset. Steve Dunn had three assists and Tim McMahon one.

Squirt House

Green Takes First Place

Green Environmental moved into sole possession of first place in the Squirt House League with a 4-2 victory over The Quincy Sun.

Mark Tetreault had two goals and Robert Rice and Jordan Virtue one each. Matt Miller and Matt DeLorey had assists. Peter Turowski and Shawn Richardson scored for The Sun.

Johnson Motor Parts and Granite Auto Electric tied, 4-4. Charlie Sorrento scored twice and Matt Kenney and Mark Giese once each for Johnson, while Frank Curreri had two assists and Jon Tallent and Sorrento one each. Joe Thorley had two goals and Paul Zenga and Kevin Patten one each for Granite Auto and John Mooney, Mike Maloney and Rene Lumaghini had assists.

Jim Cashins scored four goals and Ryan Doyle three to lead Doran & Horrigan over Burgin Platner, 11-3. Mark Fitzpatrick, Joe Cox, Conrad Leger and Tom Maloney had a goal each. Cashins and Jill McInnis had three assists apiece, Brian Stock and Doyle two each and Mike Conley, Leger, Pam Sullivan and Cox one apiece. Dan Kennedy scored twice and Matt Reggianinni once for Burgin, and Matt Petit, Sean Fennelly, Matt Glynn and Mark Gibbons had assists.

The standings: Green, 6-2-0; Johnson Motor, 5-2-1; Granite Auto Electric, 4-3-1; Doran & Horrigan, 3-5-0; Burgin Platner, 2-5-1; Quincy Sun, 2-5-1.

Pee Wee House

Morrissey Cuts Colonial's Lead

The Morrissey Club cut Colonial Federal's lead in the Pee Wee House League to one point as it defeated Keohane's, 8-3, while Colonial Federal lost to Marina Bay Taxi, 10-3.

Save Gas and Money
Shop Locally

Shaun Cheney and Mike P. Sullivan had hat tricks and Chris Lumaghini two goals for Morrissey. Mike Cunniff and Jamie Parisi had two assists each and John Sullivan and Chris Griffin one apiece. Mike Carloni, Pat O'Neill and Chris Carthas had the Keohane's goals and Sean McCusker, Rich Bonvie and Paul Markarian had assists.

Adam Smith scored twice and Pat Kenney once for Colonial Federaland Joey Ardagna, John Grazioso and Steve Faye had assists.

Neponset Valley Survey defeated Skinner's Winners, 5-1, as Sean LeFebvre scored twice and Steve Ford, Matt O'Connell and Brian Nolan once each. Matt Gibbons, Mike Powers, Stephanie Allen, Jeff Glynn, Bill Griffin and Kevin Lynch had assists. Sean Fitzgerald scored for Skinner's.

The standings: Colonial Federal, 6-1-1; Morrissey, 6-2-0; Marina Bay Taxi, 6-2-0; Keohane's, 2-6-0; Skinner's Winners, 2-6-0; Neponset Valley, 1-6-1.

Mite A's In First Place Tie

Quincy's Mite A hockey team moved into a first place tie in the Greater Boston League with an 8 - 2 victory over South Boston. Quincy and Southie have 7 - 2 league records.

Billy McKeon had a hat trick, Stephen Kelly two goals, and Ryan Donahue, Matthew Germain and Kevin Richardson one goal each. Tim Duggan had two assists and Jon Chevalier, Brian O'Hanley, Andrew Ross and Richardson one assist each. Bruce Maggio played a fine game in goal and Matt Lavery played strong defense.

Quincy tied Duxbury, 6 - 6, with McKeon having two goals and Germain, Ross, Richardson and Billy Ryan one goal apiece. Sean Moriarty, Kelly, O'Hanley, McKeon, Ross and Richardson had assists.

Ross' hat trick paced Quincy to a 7 - 4 win over Canton. Chevalier, Jeremiah Hasson, McKeon and O'Hanley had a goal each. Ryan had three assists, Jamie Chiocchio two, O'Hanley two and Germain and Donahue one each.

The Mite A's rolled over Belmont, 17 - 0, as Ross had a hat trick, Richardson, Duggan and Donahue two goals apiece and Moriarty, Chevalier, Chiocchio, Bryan Cooper, Germain, Lavery, McKeon and O'Hanley one goal each. Ryan had five assists, Germain three, Kelley, McKeon, O'Hanley, Chevalier and Donahue two apiece and Chiocchio, Cooper and Hasson one each. Maggio earned his first shut out.

Christopher O'Connell Named Handi Kids Best Horseback Rider

Christopher O'Connell, 11, of Quincy, received the Handi Kids Best Horseback Rider award from former Red Sox pitching great Dick Radatz at a recent awards ceremony.

Christopher won the award after attending two weeks of Handi Kids camp this past summer.

Handi Kids is a therapeutic recreational program in Bridgewater for children and young adults with any type of physical of intellectual disability. The summer camp provides playing fields, a pond stocked with fish, an outdoor pool. a riding stable and a multi-service building complete with gymnasium and dance studio all for the enjoyment of youngsters with handicaps.

In addition to the camp, Handi Kids offers after-school programs, therapeutic horseback riding, weekend events and special Girl Scout and Boy Scout troops.

CHRISTOPHER O'CONNELL, 11, of Quincy receives the Handi Kids Best Horseback Rider award from former Red Sox pitching great Dick Radatz at recent awards ceremony.

Devils' Squirt Minors Second In Canadian Tourney

The St. Moritz Devils' Squirt Minor hockey team finished second in the recent Canadian Hockey Enterprise's tournament at Lake Placid, New York.

The Devil's, coached by Paul Cameron and Jim Bird of Quincy, opened tournament play with a 3 - 1 victory over the Toronto Selects. Sean Sullivan, Mike Aylward and Quincy's Tom Hughes scored the goals and defensemen Pat Balaconis and Tim Egan played well. Aylward was named the MVP of the game.

The Devils followed up with a 6 - 2 decision over the Lake Placid Squirts. Pat Doherty had a hat trick and Aylward, Hughes and Mike Carr a goal apiece. Robbie Johnson, Brett Wood and Richie Howe played strong defense and goalie Kevin Regan was named MVP.

The Devils dropped a 2 - 1 decision to the Leaside Kings of Toronto on the same ice that the 1980 U.S. Olympic champions played on. The Kings scored the winning goal in the final minute. Joe Carr scored the Devils' goal. Regan again was named MVP.

In the championship game the Kings topped the Devils, 4 - 1. Corey Rosenfeld scored the Devils' goal. Aylward was the MVP.

Aylward, Howe and Regan were named to the tournament All-Star team..Aylward received the Sportsmanship Award.

Devils' relay team members Sullivan Aylward and Pat Doherty won the Squirt relay race.

2 Quincy Cheerleaders Seeking Donations For Aloha Bowl Trip

Kara Bagen and Kathie Ford, both of Quincy, were recently named to the National Cheerleaders' Association's All-American Team for 1993.

They will perform on Christmas Day at the Jeep Eagle Aloha Bowl along with girls from all over the country. The pair will also have the opportunity to cheer during a portion of the game at this nationally-televised event.

The girls are raising the money for the trip by holding various fundraisers, such as cheer clinics at local schools. They are also seeking donations from local businesses and organizations. Recently, donations have been received from St. Joseph's Church, the Ward 2 Civic Association, Ward 2 Councillor Ted DeCristofaro and the Sons of Italy Lodge in Braintree.

Archbishop Williams High School in Braintree, where Bagen is a senior and Ford is a junior, has agreed to accept donations for the girls. Anyone wishing to donate to the "Aloha Bowl Fund" can send their check, made payable to either Bagen or Ford, to Archbishop Williams High School, 80 Independence Ave., Braintree, MA 02184.

Under 14 Boys Win Attleboro Tournament

The Quincy Youth Soccer League's under-14 boys Div. 1 travel team recently won the Attleboro 6 on 6 tournament. The team was sponsored by J. B D'Allessandro.

Quincy started with an 8 - 1 romp over Stoughton with Jim Finn scoring two goals and T. J. Miller, Joe Miller, Billy Walker, Ross Corner, Josh Echelle and Steve Wilson one each. Walker had four assists and Corner, Finn and Colin Shea one assist each.

Quincy edged Attleboro, 4 - 3 with Corner scoring twice and Joe Miller and Walker once each. Corner, Walker and Shea had assists.

In the third match of the opening day Quincy rolled over Dighton, 11 - 5, with Corner having a hat trick, Eddie Smith two goals and Shea, Echelle, Wilson, Scott Staiti, Jason Lumaghini and Walker one goal each. Finn had three assists.

As a result of being unbeaten on opening day, Quincy received a bye and went directly into the championship game in which it blasted Attleboro, 9 - 2, for the title. T. J. Miller had a hat trick and Echelle, Walker and Corner two goals each. Corner, Walker, Echelle, Shea, Finn, Joe Miller, Mike Shaw and Smith had assists.

Sleiman Wins State Wrestling Title

Ally Sleiman, former Quincy High wrestler who won the state championship last year, is 4 - 4 with the Colby Community College (Oklahoma) team and qualified to compete in the annual Hays Open. Sleiman wrestles in the 150-pound class.

Sleiman had a brilliant four-year record at Quincy High.

Squirt A's Win, Tie

Quincy's Squirt A hockey team recently defeated Tri-Boro, 7-3, and tied Canton, 4-4.

In the Tri-Boro game, Danny Kennedy and Mark Giese had two goals each and Dave Germain, Brian Stock and Jim Cashins one apiece. Frank Curreri, Tom Gaeta, Don Papile and Danny Kennedy had assists. Matt Gregory was outstanding in goal.

In the Canton game, Gaeta, Germain, Steve McGonagle and Ryan Doyle scored the goals and Curreri, Shane Kabilian, Mark Gibbons, Papile and Giese had assists.

Quincy Bay Girls In Brewster Soccer Tourney

The Quincy Bays Girls Athletic Club recently took part in the Ben Brewster 6-on-6 soccer tournament at Lawrence Academy.

Due to the great interest in the club, two squads of 8th, 9th and 10th grade girls were entered in the high school division.

Team #1 had tough sledding as it faced a difficult draw of opponents: Bandits, North Middlesex and Arlington Catholic High School.

The offense was led by Sara Satkevich with three goals, Hillary O'Donaghue and Angela Hogrell one each. The outer striker was Kara McSweeney. Kelly Keegan, Katie Sullivan, Jill Picardi and Nancy Ruscio played strong defense and Lisa Bragg had the difficult job of minding the net.

Team #2 fared better, placing third in the tournament. If faced North Middlesex B, Sterling High and Dorchester.

The offense Pam Farrell, Liz Fitzpatrick, Kristen Kelly and Kelly Howard was outstanding and scored many goals. Heading up the defense was Dominique Good with several assists.

Solid play by Traci Murphy and Tina Kasirikas sided to the offense, Amanda Rork and Annie Galvin played fine defense and 13-year-old Laela Shankar made many quality saves in goal.

John Murphy coached both teams which played six games in four hours with one additional playoff game resulting in Team 2's third place finish.

UNITED WAY OF MASSACHUSETTS BAY

NEWSCARRIERS WANTED
Here's a chance to earn extra money by building a Quincy Sun home delivery route.
Telephone: 471-3100

by Tony Centorino, Bill Starkie and Kevin McGroaty

If ever there were a time when backyard mechanics were able to competently tinker with their automobiles, it is now over. The introduction of computers and sophisticated electronics from bumper to bumper on virtually all modern-day cars has rendered amateur mechanics obsolete. In their place stand the auto technicians who are schooled in the electronics that are a part of such major systems of the car as the suspension, transmission, fuel, engine, emission control, and braking systems. In order to properly maintain, diagnose, and repair components in these systems, it is necessary to be as much an electronic technician as a mechanic. For this reason alone, car owners should service their automobiles with professionals who are well versed in these areas.

HINT Today's auto technician must be able to make use of on-board computer self-diagnostics in order to assess the health of many auto systems.

Our team at LEO & WALT'S SUNOCO has earned a wonderful reputation from our many satisfied customers...your friends and relatives. We are your local full service auto repair shop that takes pride in the services we offer you. Stop In and visit us at 258 Quincy Ave., E. Braintree (843-1550) If you need to have some work done on your car. Our ALL DATA computer system keeps us up to date on the latest manufacturer information. We are a Mass. Inspection station. "A Place Where Your Car Can Live Longer."

OBITUARIES

John F. McDonough, 45

Boston Globe Pressman For 25 Years

A funeral Mass for John F. McDonough, 45, of Quincy, will be celebrated today (Thursday) at 10 a.m. in Our Lady of Good Counsel Church.

Mr. McDonough died of cancer Dec. 5 at home.

A pressman with *The Boston Globe* for 25 years, he was a member of Pressman's Union Local 3 and also worked part-time for *The Boston Herald.*

He was a volunteer at the Pine Street Inn in Boston and former chairman of the Red Cross blood drive at The Globe.

He was an Air Force veteran of the Vietnam War.

Born in South Boston, he attended Boston schools and graduated in 1966 from Christopher Columbus High School in the North End. He lived in South Boston before moving to Quincy 19 years ago.

He is survived by his wife, Donna P. (Farren) McDonough; two daughters, Erin B. McDonough and Jacquelyn M. McDonough, both of Quincy; his mother, Kathleen (Joy) McDonough of Braintree; three brothers, Kevin McDonough of Hanover and Richard McDonough and Robert McDonough, both of Braintree; and two sisters, Kathleen Cavanaugh and Sheila McDonough, both of Braintree. He was the son of the late John F. McDonough.

Burial was in Blue Hill Cemetery, Braintree.

Visiting hours were scheduled for yesterday (Wednesday) from 2 to 4 p.m. and 7 to 9 p.m. in the Sweeney Brothers Home for Funerals, 1 Independence Ave.

Donations may be made to the Hospice of the South Shore, 100 Bay State Drive, Braintree, MA 02184.

Sylvia Edgar, 80

School Teacher For 39 Years

A funeral Mass for Sylvia (Bianchi) Edgar, 80, of Quincy, will be celebrated today (Thursday) at 9 a.m. in St. John's Church.

Mrs. Edgar died Dec. 5 at Quincy Hospital after a brief illness.

An elementary school teacher in Quincy for 39 years, she taught at the Lincoln School and at the Lincoln-Hancock School after it opened in 1973.

Born in Italy, she grew up in Quincy where she graduated from high school. She received a bachelor of science degree in elementary education from Bridgewater College in 1934.

She was a member of the Quincy Retired Teachers Association, the Quincy Historical Society, St. John's Seniors and senior citizens groups in Braintree.

Wife of the late Charles F. Edgar, she is survived by a son, Charles M. Edgar of Chatham; a daughter, Kathleen Herrick of Weymouth; a sister, Pearl Gacicia of Quincy; and five grandchildren.

Burial was in Pine Hill Cemetery.

Visiting hours were scheduled for yesterday (Wednesday) from 2 to 4 p.m. and 7 to 9 p.m. in the Bolea-Buonfiglio Funeral Home, 116 Franklin St.

Donations may be made to the American Cancer Society, 294 Pleasant St., Stoughton, MA 02072.

SCOTT DEWARE

A THOUGHT FOR THE WEEK

ARE YOU A CHEERFUL GIVER?

Many people find it easy to give by sharing their time, energy, and substance Others may be unaware of the joys and opportunities of volunteering and performing "good works." Sadly others may feel that they have little to give.

For a moment, let us picture ourselves as cheerful givers, giving the greatest gift we have to give: ourselves. Perhaps someone we know would be grateful for help in their home or yard. Perhaps someone would be appreciative of having an errand run for them. Perhaps we might watch our neighbor's child while they run an errand.

We may share special knowledge, talents, or skills that help entertain, enlighten, or enrich others. We may choose to offer our time, donations, or prayers on behalf of some worthy cause. We can always give a warm hug, lend a listening ear and be a considerate, kind friend.

Wouldn't today be a good day to be a cheerful giver?

Deware Funeral Home

576 Hancock St., Quincy, MA

472-1137

Member of the "New England Funeral Trust" and your Suburban Boston Pre-Need funeral specialist

Serving All Religious Faiths

Services Rendered to Any Distance

Linda A. Towle, 46

Former Dental Assistant

A funeral Mass for Linda A. (Acciavatti) Towle, 46, of Quincy, was celebrated Monday in St. John the Baptist Church.

Mrs. Towle died Dec. 3 at home after a long illness.

She was a former dental assistant.

A lifelong resident of Quincy, she was a graduate of Quincy High School and the Quincy Vocational-Technical High School dental assistant program.

She is survived by a daughter, Tracie L. Towle of Quincy; three brothers, Edward T. Acciavatti of Port St. Lucie, Fla., Richard A. Acciavatti of Brockton and Peter J. Acciavatti of Easton; a sister, Pamela J. Mignosa of Kingston; a granddaughter, and several nieces and nephews.

Burial was in Blue Hill Cemetery, Braintree.

Funeral arrangements were by the Sweeney Brothers Home for Funerals, 1 Independence Ave.

Donations may be made to the Lupus Foundation, 215 California St., Newton, MA 02158.

Dorna T. Rose, 71

Former Waitress

A funeral Mass for Dorna T. (Coletti) Rose, 71, of Quincy, will be celebrated today (Thursday) at 11 a.m. in St. John's Church.

Mrs. Rose died Dec. 4 at South Shore Hospital in Weymouth after a long illness.

She was a former waitress for Basile Catering in Braintree.

Born and educated in Quincy, she was a lifelong resident.

Wife of the late James S. Rose, she is survived by two sons, James L. Rose of Hopkinton and Stephen C. Rose of Braintree; two daughters, Patricia M. Sciaraffa and Marylin A. Morgan, both of Weymouth; two brothers, Joseph Rose and Angelo Rose, both of Quincy; three sisters, Mary DeStefano of New Jersey and Eva Tondini and Elizabeth DeLuca, both of Quincy; and seven grandchildren.

Burial was in Blue Hill Cemetery, Braintree.

Visiting hours were scheduled for yesterday (Wednesday) from 2 to 4 p.m. and 7 to 9 p.m. in the Bolea-Buonfiglio Funeral Home, 116 Franklin St.

Lois A. Craig, 50

Educational Specialist

A funeral Mass for Lois Ann (Vitti) Craig, 50, of Quincy, was celebrated Monday in Most Blessed Sacrament Church.

Mrs. Craig died Dec. 4 at the Dana-Farber Cancer Institute in Boston after a brief illness.

She was an educational specialist for Quincy Community Action.

A lifelong resident of Quincy, she was a graduate of Quincy High School and was attending Quincy College when she became ill.

She is survived by her husband, Jeff M. Craig; three daughters, Colleen McLaughlin of Hanover and Karen Craig and Stephanie Craig, both of Quincy; a brother, Ronald Vitti of Braintree; and several nieces and nephews.

Burial was in Pine Hill Cemetery.

Funeral arrangements were by the Sweeney Funeral Home, 74 Elm St.

Donations may be made to the Dana-Farber Cancer Institute, 44 Binney St., Boston, MA 02115.

Phyllis Barresi, 87

A funeral Mass for Phyllis (Sulfaro) Barresi, 87, of Quincy, was celebrated Dec. 4 in St. Ann's Church.

Mrs. Barresi died Nov. 30 at Milton Hospital.

She was born in New York.

Wife of the late Vito Barresi, she is survived by two sons, Vito A. Barresi of Florida and Nunzio E. Barresi of Braintree; two daughters, Florence Misite of Needham and Anna M. Calabro of Braintree; and 13 grandchildren.

Burial was in St. Michael's Cemetery, Boston.

Funeral arrangements were by the Keohane Funeral Home, 785 Hancock St.

Donations may be made to the American Heart Association, 33 Fourth Ave., Needham, MA 02192.

Edward Brillo, 77

Retired Shipbuilder

A funeral Mass for Edward Brillo, 77, of Quincy, was celebrated Monday in St. Joseph's Church.

Mr. Brillo died Dec. 2 at Quincy Hospital after a brief illness.

A retired shipbuilder who did the finish work on ships, he was an employee of both Bethlehem Steel and General Dynamics at the Fore River shipyard in Quincy for many years. He painted the ships' names and numbers and, on the giant Goliath crane that can be seen for miles, he painted the words "General Dynamics" after the machine had been brought from Spain and assembled.

He was known for his drawings, especially of fighters and boxers. He also annually put together an elaborate manger scene in his yard during the Christmas season with statues he brought from Italy.

Born in Torre Del Grocco, near Naples, Italy, he came to the United States with his mother and sisters when he was 16. His father had already settled in Quincy. Although his parents' name was Balzano, after coming through Ellis Island in New York Harbor the young man became Edward Brillo.

He attended Quincy schools at night to learn English.

After his retirement, he worked as a maintenance supervisor at apartments in Quincy for K.C.M. Realty of Canton.

Among his favorite pastimes were cooking, winemaking, playing the Massachusetts Lottery, and card games, especially poker. He had been to Las Vegas and Atlantic City and also returned to Italy several times over the years to visit his brother and other relatives.

He is survived by his wife, Carmella G. (Puleo) Brillo; a son, Frank P. Brillo of Quincy; three daughters, Josephine E. Shea and Maria L. DeBonis, both of Quincy and Carolann M. Hayhurst of Canton; a brother, John Balzano of Italy; two sisters, Marie DiTocco and Limberina Gioia, both of Quincy; and six grandchildren.

Burial was in Mt. Wollaston Cemetery.

Funeral arrangements were by the Sweeney Funeral Home, 74 Elm St.

Donations may be made to St. Joseph's Building Fund, 556 Washington St., Quincy, MA 02169.

William Leaman, 89

Owned Quincy Construction Co.

A funeral service for William Leaman, 89, of Quincy, was held Tuesday in the Sweeney Brothers Home for Funerals, 1 Independence Ave.

Mrs. Leaman died Dec. 3 at Quincy Hospital after a brief illness.

He was owner and operator of the William Leaman and Sons Co., a Quincy construction firm, for many years.

Born in New Brunswick, Canada, he was educated in Boston schools and lived in Boston before moving to Quincy more than 60 years ago.

He is survived by his wife, Helen F. (Haefner) Leaman; three sons, David J. Leaman and Ronald J. Leaman, both of Quincy, and James A. Stewart of Braintree; five daughters, Lorraine E. McCann of Rockland, Geraldine A. Kelly of Auburndale, Fla., Evelyn Burgess of Braintree, Arlene Fleming of East Bridgewater and Jeanne M. Stewart of Quincy; 29 grandchildren, and several great-grandchildren. He was also the husband of the late Julia (Nevelis) Leaman and the father of the late William R. Leaman, Richard Leaman and Robert W. Leaman.

Burial was in Mt. Wollaston Cemetery.

Mary H. Sacchetti, 78

A funeral Mass for Mary H. (Lavangie) Sacchetti, 78, of Quincy, was celebrated Dec. 3 in St. John's Church.

Mrs. Sacchetti died Nov. 30 at Quincy Hospital after a brief illness.

She was a member of the Tobin Towers Senior Association.

Born and educated in Braintree, she moved to Quincy many years ago.

Wife of the late Charles Sacchetti, she is survived by two sons, William H. Field and Thomas E. Field, both of Braintree; five daughters, Marjorie Hull of Braintree, Jane M. Sacchetti of Quincy, Joan M. Sacchetti of Hyannis, Mary Ann Wallace of Houghs Neck and Janice Sacchetti of Colorado; three brothers, Joseph Lavangie of Holbrook, John Lavangie of Boston and Wilfred Lavangie of Rockland; a sister, Hazel Klune of California; 16 grandchildren, four great-grandchildren and many nieces and nephews.

Burial was in Pine Hill Cemetery.

Funeral arrangements were by the Sweeney Funeral Home, 74 Elm St.

Donations may be made to the American Cancer Society, 294 Pleasant St., Stoughton, MA 02072.

Mary H. Daly, 83

Hospital Volunteer; Former Office Worker

A funeral Mass for Mary H. (Shea) Daly, 83, of Quincy, was celebrated Dec. 4 in St. John's Church.

Mrs. Daly died Dec. 1 in the Crestview Nursing Home after a long illness.

She was employed many years ago as an office worker in the Quincy Radiology Group.

A lifelong resident of Quincy, she was a graduate of Quincy High School.

She was a member of the Wollaston Yacht Club, Quincy Catholic Club, St. John's Church's Ladies Sodality and Penn's Hill Senior Citizens Club. She was a volunteer at Quincy Hospital and a former leader of Boy Scout Troop 42 at St. John's Church.

She is survived by her husband, Maurice J. Daly; a son, Joseph M. Daly of Quincy; a daughter, Margaret Patts of Long Beach, Calif.; a sister, Margaret Hamill of Quincy; and six grandchildren.

Burial was in Blue Hill Cemetery, Braintree.

Funeral arrangements were by the Sweeney Funeral Home, 74 Elm St.

Donations may be made to St. John's Church, 21 Gay St., Quincy, MA 02169.

Francis M. Johnston, 59

Retired Service Technician

A funeral Mass for Francis M. Johnston, 59, of Quincy, was celebrated Dec. 3 in St. John the Baptist Church.

Mr. Johnston died Nov. 29 at Quincy Hospital after a long illness.

He was a service technician at the former Suburban Television in North Weymouth for 20 years before retiring a year ago. He previously worked 10 years for Sears Roebuck and Co.

He was an Army veteran and a member of the Quincy Elks Lodge.

Born in New Brunswick, Canada, he lived most of his life in Quincy.

He is survived by his wife, Elizabeth M. (Keefe) Johnston; a son and daughter, Edward F. Johnston and Cynthia A. Johnston, both of Quincy; two brothers, Philip Johnston of Portland, Ore. and Peter Johnston of Tacoma, Wash.; two sisters, Elizabeth Morris and Mary Johnston, both of Quincy; and a granddaughter.

Burial was in Pine Hill Cemetery.

Funeral arrangements were by the Sweeney Brothers Home for Funerals, 1 Independence Ave.

Donations may be made to the American Heart Association, 20 Speen St., Framingham, MA 01701-4688.

Ruth Harrington, 81

A funeral Mass for Ruth (Gillis) Harrington, 81, of Dennis, formerly of Quincy, was celebrated Nov. 4 in Sacred Heart Church.

Mrs. Harrington died Dec. 1 at home.

She was born in Boston.

Wife of the late Michael J. Harrington Sr., she is survived by a daughter, Janet Ferreira of North Quincy and Dennis; a sister, Blanche McKenzie of Lexington; three grandchildren, and three great-grandchildren. She was the mother of the late Michael J. Harrington Jr.

Burial was in Woodlawn Cemetery, Everett.

Funeral arrangements were by the Keohane Funeral Home, 785 Hancock St.

Quincy Point Congregational

Quincy Point Congregational Church, Washington St. and Southern Artery, will continue to observe Advent and the Christmas season at the 10 a.m. worship service Sunday.

The service will include the traditional Lighting of the Advent Wreath, annual Decorating of the Crismon Tree and the Christmas Pageant.

The Candle of Joy upon the Advent Wreath will be lighted by Debbie DiBona and her children Sara, Paul and Jessica.

Church of Saint John the Baptist

44 School St., Quincy, MA

MASS SCHEDULE

Saturday 4:00 & 7:00 pm

Sunday: 7 am, 9 am, 11 am, 12:30 and 5:30 pm

Confessions in Chapel Sat. 3-3:45 pm

Rectory-21 Gay St. 773-1021

RELIGION

United Methodist

Rev. Harry Soper Jr. will preach on "Good News" at the 10 a.m. worship service Sunday at Quincy Community United Methodist Church, 40 Beale St.

The candles on the Advent Wreath will be lighted by Michael, Gayle and Adrianna Johnson.

Lay reader will be Joanne Nolan. Ushers will be Virginia Hawes and Margaret Buckley. Greeters will be Arlene Litif and Shirley Poore.

Music Director John Ray will lead the senior choir which will feature Patrick Ricardo as soloist.

The fellowship hour in Susanna Wesley Hall will be hosted by Helga Strong, Adele Hamilton, Arlene Wickens and Phyllis Hawes.

Sunday School will follow the Young Disciples message. Church facilities are handicapped accessible and child care is provided.

Memorial Congregational

"According To Your Word" will be the sermon topic at the 10:30 a.m. worship service Sunday at Memorial Congregational Church of Atlantic, Sagamore St. and Newbury Ave.

Members of the Buttomer family will light the Advent Candles. Worshipers are asked to choose gifts to buy for needy families from the church's "Giving Tree." Canned goods are also needed for the Protesant Social Service Bureau.

A coffee hour will be held Sunday in the newly refinished parsonage. All are welcome.

For more information about church services or activities, call Rev. Susanna Griefen, pastor, at 984-1524.

United First Parish

Dr. Sheldon W. Bennett, minister, will give a sermon, "Jews and Christians The Many Lights We Bring " at the 10:30 a.m. service Sunday at United First Parish Church - Unitarian Universalist- in Quincy Center.

Historic First Parish, "Church of the Presidents," is located at 1306 Hancock St., opposite City Hall.

Bethany Congregational

Rev. George Hodgkins, interim minister, will continue his Advent Affirmation sermon series entitled "Christ The Healer" at the 10 a.m. worship service Sunday at Bethany Congregational Church, Spear and Coddington Sts.

The service will open with the Advent Candlelighting Ceremony conducted by members of the Cosgrove family.

The fellowship hour following the service will be hosted by Jean Ann Phinney. Church School classes are held in the parish house during the service.

A birthday party for Jesus will also be held following the service in the church social hall. The event will begin with a pot luck dinner and wrapped gifts will be brought for the City Mission Society. The program is an undertaking of the Christian Education Committee.

Members of the Youth Group will carol at the John Adams Nursing Home at 4 p.m. and the Eventide Home at 6 p.m.

The Get-A-Life Fellowship Group for young adults will meet from 7 to 9 p.m.

Covenant Congregational

Rev. LuAnn Johnson, pastor, will continue her Advent sermon series during the 10:45 a.m. worship service Sunday at Convenant Congregational Church, Whitwell and Granite Sts.

The third Advent Candle will be lighted at the service.

Sunday School will begin at 9:30 a.m. Children will rehearse for their Dec. 19 play.

An attended nursery is available during the service for children age four and younger. Attendant will be Gitta Dano. Following the service, coffee will be served in the fellowship hall.

For more information about church activities, call 479-5728.

For those times when the darkness lingers

With the loss of a loved one through death, it is helpful to be able to share the feelings and emotions which we all experience.

For most of us, there are family members, clergy, and friends who are ready to listen in a caring way.

Yet, there are those who find it helpful to share their grief with someone outside their immediate circle of support.

Because of our continuing commitment to the families we serve, Keohane Funeral Service is pleased to announce that Dr. Sherry Johnson has joined our staff as a Grief Counselor. Her educational background, professional experience and understanding manner can be particularly helpful.

We are the first funeral home in New England to offer the service of a Grief Counselor.

Keohane Funeral Service

KEOHANE FUNERAL HOME, INC.
785 Hancock Street
Quincy, MA 02170
617-773-3551

PYNE FUNERAL HOME, INC.
21 Emerald Street
Hingham, MA 02043
617-749-0310

KEOHANE FUNERAL HOME, INC.
333 Hancock Street
Quincy, MA 02171
617-773-3551

RESIDENTS ATTENDED a public hearing on Mayor James Sheets' proposed tax rates for residential and business properties in the City Hall Council Chamber Monday. Thirteen people, mainly business owners, expressed opposition to the proposal, saying it unfairly taxed commercial property. No one spoke or signed in favor of the plan which was later approved unanimously by the City Council.

(Quincy Sun photo by Tom Gorman)

Tax Rates For Homes Up $1.11, Business $1.81

(Cont'd from Page 1)

is not a four-letter word."

Bob Curry, owner of Curry Hardware and a resident of 40 Malden St. in West Quincy, said the tax rates in Quincy are discouraging new businesses from coming to the city and forcing established ones to leave.

"The business community is taxed very unfairly," said Curry. "The appraised value of commercial property is way out of whack. Commercial property doesn't sell for what it's worth, but the residential (property) is pretty much in tune for what it's being taxed at."

Curry also said that despite the work done in the city by residents, it is the business owners who make the real contributions, most notably financial ones, in Quincy. He suggested a gradual shift of the tax burden that would place more of the responsibility on residents' shoulders, adding that all of the good work done in the city "will not last unless we have a business tax base."

Not everyone, however, agreed. Matteo Panarelli of 21 Taylor St. said that if everyone has borne too much of the tax burden in recent years, it is the city's homeowners.

"There has to be an end to this constant raise of taxes," said Panarelli, who added that most small businesses are destined to either fail or succeed regardless of how the tax rates are set.

According to Assessors Chairman Marion Fantucchio, a decrease in property taxes has necessitated the tax hike. Quincy's total property valuation has dropped from $4,450,597,477 in FY93 to $4,341,548,654 in FY94, making this the fourth consecutive year the valuation has decreased.

Fantucchio noted that Sheets could have recommended the maximum of 175 percent of the tax burden allowed under state law for the FY94 rates. Instead, for the third consecutive year, Sheets recommended the C.I.P.P. share to be 169 percent, making the residential factor 80.5317 percent.

Based on the average valuation for a single family home of $138,350, which is up $50 from last year, a homeowner will now pay $2,016, or $154 more than FY93.

After the hearing, all nine City Council members, including Councillor Timothy Cahill, agreed that residents cannot be expected to bear any more of a burden than that.

"In past years, the increase has never been close to that," said Cahill, who noted he has in the past expressed support of lessening the tax burden on businesses. "I couldn't put more than $154 on residents."

Cahill, chairman of the City Council Finance Committee, added that while assessments on residential property have remained stable, taxes have gone up, placing a heavy burden on homeowners. Conversely, Cahill said, since assessments have gone down on C.I.P.P., business owners will pay about the same or in some cases a little less than FY93.

Still, Cahill said he only supported the FY94 tax rates reluctantly.

"This is a very distasteful process," he said.

Councillor Michael Cheney said the council has always tried to be fair with residents and business owners alike.

"We have nothing to hang our heads about," he said.

Council President Charles Phelan agreed.

"If we make a shift (in the tax rate), even by a point or two, we'd really be socking it to the single family homeowner who in my opinion is paying by far the vast majority of the burden," said Phelan.

City Seeks Special Election To Fill Deadlocked School Seat

(Cont'd from Page 1)

but a subsequent four-day recount requested by both candidates resulted in a tie of 5,734 votes apiece.

Under the rules of Quincy's city charter, such a "failure to elect" demands a Constitutional Convention made up of the newly-elected City Council and remaining School Committee members to appoint someone to the seat after the city's inauguration ceremonies Jan. 3. According to City Solicitor Stephen McGrath, the convention could choose Barry, Cedrone, or anyone else to fill the seat.

McGrath said anyone chosen by the voters in a special election would fill the entire four-year term of the seat. In the Constitutional Convention scenario, the person appointed would serve for two years before the seat opens up again in 1995. The seat would then go back to a four-year term again in 1997, McGrath said.

Cahill said a special election would be a much fairer way of settling the matter.

"That's (filling political seats) not what we were elected to do," said Cahill. "Let the people decide."

The petition passed the council by a 7-2 vote, with Council President Charles Phelan and Councillor Michael Cheney voting in opposition. Cheney, who said he was not against a special election, said he would feel uncomfortable voting on the petition since Cahill had not informed either of the two candidates he had planned to introduce it to the council.

"Out of courtesy, we should let both candidates look at it first," he said.

Phelan said the process would be a major expense to the city, noting that a source at the city clerk's office told him a special election for two candidates would cost Quincy a minimum of $35,000. Phelan added that a special election would be open to anyone wishing to run for the seat, and said it would be unfortunate if someone other than Barry or Cedrone won at this point.

"I feel strongly that the chance of a third candidate winning is kind of ludicrous to me," said Phelan, who also expressed doubt that the petition would pass the legislature by the end of the year.

Cahill argued that while the special election would be the most expensive way to break the tie, a price cannot be put on democracy. He and other councillors who supported the petition also expressed sentiments that most voters would more than likely vote for either Barry or Cedrone.

"I'm strongly in favor of this," said Ward 3 Councillor Lawrence Chretien. "It's most democratic to have a special election."

Ward 2 Councillor Ted DeCristofaro agreed.

"It's the fairest, most democratic way to handle it," he said.

Cahill said that if the state legislature does not pass the petition by the end of its current session, he will not resubmit it to the council because he does not want to drag the process out. He added, however, that even if it doesn't pass, "at least we tried."

Cedrone has said in the past she feels a special election would be the fairest way of breaking the tie. Barry said, however, he may take legal action if the state legislature passes the home-rule petition, because that would open the field to more candidates.

Proposed Restaurant Gets Nod From Quincy 2000

By LISA CONNELL

Barnaby's restaurant moved one step closer to becoming a Quincy business reality at Tuesday's Licensing Board meeting.

Barnaby's, a full service restaurant geared to business lunches and family dining, is seeking a common victualler and full liquor license for their proposed 97 seat restaurant at the rear of 1546 Hancock St.

Quincy 2000 Executive Director Charles D'Aprix said that Barnaby's "fits in with the long term development strategy [of] downtown We have no problem with the proposed location," said D'Aprix.

D'Aprix's opinion of the license request was sought by Building Inspector Matthias Mulvey as a follow-up of an earlier proposal

Lack of adequate parking, and an ill fit with current and proposed surrounding businesses helped defeat the original proposal.

Bernard Sharpe, who along with Mark Hamill and Paul Antonuccio are behind the new venture, said that , "this will be a family style restaurant and there will be no bowling teams or dart leagues or anything like that. "

"We're going to run a restaurant, not a sports bar and stay there 'til all hours of the morning,." he added later

Sharpe, Hamill and Antonuccio are long-time South Shore residents. All have food and beverage and restaurant management experience.

Sharpe, a licensed electrician, has been in the bar and restaurant business since 1971. He owned Friar Tuck's pubs in Boston and Rockland. Antonuccio worked part-time with Sharpe at Friar Tuck's. Hamill is the current food and beverage manager at the Sons of Italy Hall in Quincy, in a volunteer capacity. He has been in the plumbing industry for 22 years.

Sharpe and his partner are seeking a common victualler-all alcoholic beverage license to increase the value of their investment and add to its re-sale value if this becomes a necessary step.in the future. A 12 year lease at the site has been negotiated, a reason Sharpe noted in his request for the license.

Entrances and exits, proper insulation of pipes,plumbing fixtures and other building code standards that must be met were also reviewed .

Dec. 21 is the next review date for the proposal before the board,at which time plans to bring the building into compliance with state and city building health and fire codes will be reviewed, and to "see if anything needs to be added in to meet the conditions of the license,"said Mulvey.

Sharpe, Hamill and Antonuccio also plan to meet with the Quincy Professional Business Association and Ward 5 Councillor Charles Phelan to further discuss the business plan.

In other board actions, a request from the Quincy High School Wrestling team (Domenic Venturelli) for a canninfg drive Dec. 29 - 31 was approved.

Great Books Discussion Group At Library

A new Great Books Discussion Group has begun meeting at the Thomas Crane Public Library in Quincy Square.

The group is modeled after the original Great Books Discussion Group. which was formed at the library years ago by local pediatrician Dr. Charles Djerf. It meets two Wednesdays a month at 9:30 a.m.

Readings are drawn from lasting works of literature, philosophy, science, drama, fiction, poetry and religion. Specific selections for reading and discussion will be determined by the group members.

Those interested in joining should call 376-1301.

Patrick Mccarron Westfield State Grad

Patrick G. Mccarron recently graduated from Westfield State College.

He received a bachelor of science degree in criminal justice.

BUY U.S. SAVINGS BONDS

BUSINESS & REAL ESTATE

Jane Paine Business Development Manager At South Shore Bank

Jane E. Paine has been promoted to manager of business development at South Shore Bank in Quincy.

She will manage both business development and personal trust investments for the bank's Trust department, and will coordinate and market all business development efforts for the Norfolk, Bristol and Cape Cod regions.

Paine began her banking career in 1977 working in the Trust and Investment Departments at South Shore Bank and at Multibank International.

JANE PAINE

During a short absence from South Shore Bank, she was assistant treasurer of Plymouth Savings Bank and vice president and treasurer of Atlantic Bank and Trust Company in Boston. She joined the Falmouth National Bank in 1989 as the Trust Business Development Officer on Cape Cod until the bank merged with South Shore Bank during the summer of 1992.

A graduate of Stonehill College with a B.A. in finance, she is also a certified financial planner. Paine lives in Plymouth with her daughter, Marissa, and is a member of the Cape Cod Estate Planning Council.

Sheryl Frazier Assistant Account Executive

Sheryl J. Frazier has been named assistant account executive at Devine & Pearson in Quincy.

She will assist in the management of Ocean Spray's Food Service and Ingredients Divisions.

Prior to joining Devine and Pearson, Frazier worked as a public relations specialist at WTM Advertising & Public Relations in Weymouth.

Originally from North Andover, she received her bachelor of science in business administration and marketing from Merrimack College in 1992. She lives in Weymouth.

SHERYL FRAZIER

Devine & Pearson is a full service advertising agency which has won numerous creative awards including the Hatch, Clio, Andy and One Show among others.

Julie Rines Appointed To Library Post

Library Director Ann McLaughlin, announces the appointment of Julie Rines to the position of coordinator of children's services.

Rines is a graduate of Regis College and received her master's degree in library science from Simmons College.

Before coming to Quincy, Rines was a branch supervisor in the Brookline Public Library system and prior to that was a children's librarian and assistant branch supervisor in Brookline. She also was a children's librarian in the Boston Public Library system.

Clinical Nurse Specialist At Quincy Heights

Marilyn Petit, R.N., C.S. has been appointed psychiatric clinical nurse specialist at the Quincy Heights' inpatient geropsychiatric unit at Quincy Hospital.

Petit will consult directly with the staff as well as train and supervise the pyschiatric nursing staff. she will also serve as a supervisor and consultant to the Partial Hospitalization Program at Quincy Hospital.

Petit received her B.S.N. from Florida State University and her M.S.N. from the Sate University of New York at Buffalo. She completed further studies at the Boston Psychoanalytic Institute, with advanced training in Psychoanalytical Psychotherapy.

Petit currently operates a private practice in Attleboro, Massachusetts and is on the editorial board of Moseby's journal "Currents and Comments in Psychiatric Nursing." She also has written for several nursing texts on anxiety disorders and group and family therapies.

Take Stock in America U.S. SAVINGS BONDS

Sandy Burke DeWolfe Employee Of Month

SANDY BURKE

Sandy Burke has been named sales associate of the month at DeWolfe New England in Quincy.

Burke handles a number of the company's relocating clients in its Relocation Division.

A lifelong resident of Quincy, she is the mother of five children.

Eye Treatment Seminars In Quincy

Ophthalmologist Dr. Paul J. Wasson will host two eye treatment seminars during December at Eye Health Services, 101 Adams St., Quincy Center.

Both seminars will begin at noon.

Dr. Wasson will discuss "What is Small Incision Cataract Surgery" Thursday, Dec. 16 and hold an open forum on macular degeneration on Monday, Dec. 20.

Light refreshments will be served and the lectures are free. For more information and reservations, call Eye Health Services at 770-4400.

NEWSCARRIERS WANTED
Here's a chance to earn extra money by building a Quincy Sun home delivery route.
Telephone: 471-3100

Sweeney Funeral Home Addition Under Construction

Construction of a 1,645-square-foot addition to the Sweeney Funeral Home on Elm St. is underway.

Funeral director Dennis Sweeney said the expansion will add a large modern room, a new lobby area, an elevator for better access by the handicapped and elderly population and a rest room specifically designed for the handicapped individual's use.

"These improvemnets meet the Americans with Disabilities Act Code and will be done in keeping with the pleasant atmosphere of our existing interiors," he points out.

Since the addition will face Miller Stile Rd., the facade of the Victorian-style residence will not be disturbed, he said. Construction, which is expected to last six months, will not progress while a service is scheduled, Sweeney says.

For the last 10 years, Sweeney Funeral Homes has sponsored Daffodil Days, the annual fundraising activity of the South Shore Chapter of the American Cancer Society. As chairwoman of the event, Sweeney's wife, Pauline, has been instrumental in the program's increased participation. Last year, the event raised $66,000, making it one of the leading fundraising chapters in the state.

Dennis Sweeney is also president of the Ward 2 Civic Association, a memeber of the Advisory Council for Quincy Hospice and also sponsors teams in the St. John's Junior Farm Baseball League and the Quincy Youth Soccer League.

New Italian Restaurant Opens At Marina Bay

Siros, a restaurant specializing in Northern Italian cuisine, opened its doors recently at 370 Victory Rd., Marina Bay, North Quincy.

Owner Kristie Henriksen Fallon converted the former gourmet grocery store to a 92-seat eatery, which offers full service luncheon and dinner, takeout service, and catering.The restaurant is staffed by chefs from the Boston Hotel Seasons' Restaurant and the Meridian Hotel Julienne Restaurant.

"We have had a wonderful reception since our opening, and are very grateful for the kind words we have received from our patrons," Fallon said.

Siros held a reception recently for the residents of Marina Bay and boaters to acquaint them with the new restaurant.More than 400 people attended the event.

Siros is open each day at 11:30 a.m. For additional information on the restaurant, call (617) 472-4500.

Sample takeout menus are available upon request at the restaurant. Siros is wheelchair accessible, has smoking and nonsmoking sections, and accepts MasterCard, Visa, and American Express.

Arthur Connelly Invited To Attend NAFTA Signing

Arthur R. Connelly, chairman of the South Shore Chamber of Commerce in Quincy, was expected to attend the signing of the North American Free Trade Agreement (NAFTA) into law at the White House yesterday (Wednesday) at the invitation of President Bill Clinton.

Connelly, who is also president of South Weymouth Savings Bank, was to represent the business community of the state as well as the Chamber at the signing.

"This invitation reaffirms the key role played by the South Shore Chamber of Commerce in helping to develop support for this vital trade agreement," Connelly said shortly before making the trip. "There is strength in numbers, but only when you make the numbers count. It is an honor and privilege to represent the business community at this history-making event in the life of our nation."

Those scheduled to participate in the ceremony with Clinton were Vice President Al Gore, cabinet members, U.S. senators and congressmen.

William Perry Attending Real Estate Training Program

William Perry, a sales associate with ERA Central Real Estate, is attending an advanced training program in the nation designed to better serve consumers with their real estate needs, announces Broker Vin Moscardelli.

The training academy meets one day per week for eight weeks. It focuses on the needs of home buyers, how to shorten the average time it takes to sell a house, and new marketing ideas that will help each property obtain the best possible price.

The graduate from the academy, participating sales associates have to complete seven missions, demonstrate their ability to use new techniques, and exceed minimum standards.

Graduates become members of the ERA Top Team, and represent excellence in utilizing marketing programs and services that meet customer needs.

Sally McSweeney Named Hyatt National Sales Account Manager

Sally McSweeney of Quincy has been appointed a national account sales manager for the Hyatt National Sales Office in Boston.

McSweeney will be responsible for managing national accounts for Hyatt Hotels and Resorts.

Prior to her position in Cambridge, she was a national sales manager for Sheraton Fisherman's Wharf in San Francisco. Previously, she was a sales manager at the Sheraton Place in San Francisco. She also held a sales position for Rosenbluth Travel in San Francisco.

A graduate of Saint Lawrence University with a bachelor of science degree, McSweeney is a member of Meeting Planners International, National Business Travel Association and Hotel Sales & Marketing Association.

Winter Clothing For Sale At Bureau Drawer Shop

The Bureau Drawer Thrift Shop, 776 Hancock St., Wollaston, has winter clothing and other holiday gift items for sale.

Proceeds benefit the Protestant Social Service Bureau, a non-profit, non-denominational organization that offers, counseling, adoption and shared living for the elderly.

The shop is open Wednesdays, Thursdays and Fridays from 9:30 a.m. to 3:30 p.m. and Saturdays from 10 a.m. to 1 p.m.

LEGAL NOTICES

CITY OF QUINCY
IN COUNCIL

ORDER NO. 287A
ORDERED: December 6, 1993
Be it ordained by the City Council of the City of Quincy as follows: That the revised ordinances of the City of Quincy, as amended, be further amended as follows:
In Chapter 2. Administration. Article XXX. Salaries. Section 151 General Salary Classification and Wages.
LABORERS - LOCAL 1139
IN ACCORDANCE WITH CHAPTER 43, Section 23 - THIS ORDINANCE IS OVER EIGHT OCTAVO PAGES AND IS THEREFORE PRINTED IN PAMPHLET FORM. COPIES MAY BE OBTAINED IN THE CITY CLERK'S OFFICE - CITY HALL.

A TRUE COPY.
ATTEST: Joseph P. Shea
Clerk of Council

12/9/93

CITY OF QUINCY
IN COUNCIL

ORDER NO. 239
ORDERED: December 6, 1993
Be it ordained by the City Council of the City of Quincy that the Revised Ordinances of the City of Quincy, 1993, as amended, be further amended as follows:
In Title 10. Motor Vehicles and Traffic. Article IV. Stopping, Standing and Parking. Section 10:20. Requiring designated parking space-disabled Veterans and Handicapped person.
ADD THE FOLLOWING:
That a Handicapped Parking sign be installed on the North side of East Elm Ave. from 89 feet east of Franklin Avenue to 109 feet east of Franklin Ave.

A TRUE COPY.
ATTEST: Joseph P. Shea,
Clerk of Council

12/9/93

CITY OF QUINCY
IN COUNCIL

ORDER NO. 273
ORDERED: December 6, 1993
Be it ordained by the City Council of the City of Quincy that the Revised Ordinances of the City of Quincy, 1993, as amended, be further amended as follows:
In Title 10. Vehicles and Traffic. Chapter 10:20. Stopping, Standing and Parking. Section 10:20:40. Parking prohibited and restricted where: A list of specific locations where parking is prohibited or restricted is on file in the office of the City Clerk. ADD THE FOLLOWING:
Install NO PARKING SIGNS on the northerly side of Morton Street from Common to Buckley Street.

A TRUE COPY.
ATTEST: Joseph P. Shea,
Clerk of Council

12/9/93

CITY OF QUINCY
IN COUNCIL

ORDER NO. 275
ORDERED: December 6, 1993
In Accordance with the provisions of Chapter 89, Section 9, of the General Laws and following streets are designated as Stop Streets at the intersection and in the direction indicated:

STREET NAME	INTERSECTION	DIRECTION
Franklin Ave.	Sachem St.	3-Way
Franklin Ave.	Copley St.	Northerly

A TRUE COPY.
ATTEST: Joseph P. Shea
Clerk of Council

12/9/93

CITY OF QUINCY
IN COUNCIL

ORDER NO. 97
ORDERED: December 6, 1993
Be it ordained by the City Council of the City of Quincy that the Revised Ordinances of the City of Quincy, 1993, as amended, be further amended as follows:
In Title 10. Vehicles and Traffic. Chapter 10:20. Stopping, Standing and Parking. Section 10:20:40. Parking prohibited and restricted where: A list of specific locations where parking is prohibited or restricted is on file in the office of the City Clerk. ADD THE FOLLOWING:
Install a 4 Hour Parking sign on both sides of Fayette St. from Beale St. to North Central Ave.

A TRUE COPY.
ATTEST: Joseph P. Shea,
Clerk of Council

12/9/93

LEGAL NOTICES

COMMONWEALTH OF MASSACHUSETTS
THE TRIAL COURT
THE PROBATE AND FAMILY COURT
DEPARTMENT
Norfolk Division
Docket No. 89D1656-D1
Summons By Publication
Susan E. Shine, Plaintiff
v.
Michael P. Shine,
Defendant

To the above named Defendant:

A Complaint has been presented to this Court by the Plaintiff, Susan E. Shine, seeking a divorce on the grounds of Cruel And Abusive treatment.

You are required to serve upon Susan E. Shine-plaintiff-whose address is 56 Yardarm Lane, Quincy, MA 02169, your answer on or before February 16, 1994. If you fail to do so, the court will proceed to the hearing and adjucation of this action. You are also required to file a copy of your answer in the office of the Register of this Court at Dedham.

Witness, Robert M. Ford, Esquire, First Justice of said Court at Dedham, this 12th day of November, 1993.
THOMAS PATRICK HUGHES
Register of Probate Court
12/2, 12/9, 12/16/93

COMMONWEALTH OF MASSACHUSETTS
THE TRIAL COURT
THE PROBATE AND FAMILY COURT
Norfolk Division
Docket No. 93P2818E1
Estate of MARY A. O'LEARY
late of QUINCY
In the County of NORFOLK
NOTICE

A petition has been presented In the above-captioned matter praying that the last will of said decedent be proved and allowed and that TIMOTHY O'LEARY of WEYMOUTH in the County of NORFOLK be appointed executor named in the will without surety on the bond.

If you desire to object to the allowance of said petition, you or your attorney should file a written appearance in said Court at Dedham on or before 10:00 in the forenoon on January 5, 1994.

In addition you should file a written statement of objections to the petition, giving the specific grounds therefore, within thirty (30) days after the return day (or such other time as the Court, on motion with notice to the petitioner, may allow) in accordance with Probate Rule 16.

Witness, Robert M. Ford, Esquire, First Justice of said Court at Dedham, this twenty-sixth day of November, one thousand nine hundred and ninety-three.
THOMAS PATRICK HUGHES
Register of Probate
12/2/93

LEGAL NOTICES

COMMONWEALTH OF MASSACHUSETTS
THE TRIAL COURT
THE PROBATE AND FAMILY COURT
Norfolk Division
Docket No. 93P2829Gi
NOTICE OF GUARDIANSHIP of MENTALLY ILL

To RICHARD A.BOTANA of QUINCY in said County and all persons interested in the estate of RICHARD A. BOTANA and to the Massachusetts Depart-ment of Mental Health, a petition has been presented in the above-captioned matter praying that ALICE E. BOTANA of QUINCY in the county of NORFOLK be appointed guardian of mentally ill with surety on the bond.

If you desire to object to the allowance of said petition, you or your attorney must file a written appearance in said Court at Dedham on or before ten o'clock in the forenoon on February 23, 1994.

WITNESS, Robert M. Ford, Esquire, First Justice of said Court at Dedham this twenty-sixth day of November, in the year of our Lord one thousand nine hundred and ninety-three.
THOMAS PATRICK HUGHES
Register of Probate
12/9/93

COMMONWEALTH OF MASSACHUSETTS
THE TRIAL COURT
PROBATE AND FAMILY COURT DEPARTMENT
Norfolk Division
Docket No. 88P1289A1
Notice Of Fiduciary's Account

To all persons interested In the estate of Mary Coffin, late of Quincy, In the County of Norfolk.

You are hereby notified pursuant to Mass. R. Civ. P. Rule 72 that the first and final account(s) of Donald W. Hansen, Esq. as Administrator (the fiduciary) of said estate have been presented to said Court for allowance.

If you desire to preserve your right to file an objection to said account(s), you or your attorney must file a written appearance in said Court at Dedham on or before the twenty-ninth day of December, 1993 the return day of this citation. You may upon written request by registered or certified mail to the fiduciary, or to the attorney for the fiduciary, obtain without cost a copy of said account(s). If you desire to object to any item of said account(s), you must, in addition to filing a written appearance as aforesaid, file within thirty days after said return day or within such other time as the Court upon motion may order a written statement of each such item together with the grounds for each objection thereto, a copy to be served upon the fiduciary pursuant to Mass. R. Civ. P. Rule 5.

WITNESS, Robert M. Ford, Esquire, First Justice of said Court at Dedham this second day of December, 1993.
THOMAS PATRICK HUGHES
Register of Probate
12/9/93

Alzheimer's Support Group

Beechwood Community Life Center, 225 Fenno St., Wollaston, will hold an Alzheimer's support group Thursday, Dec. 16 at 2 and 7 p.m. for families of Alzheimer's patients.

The group meets the third Thursday of each month. For more information, call 471-5712.

LEGAL NOTICES

COMMONWEALTH OF MASSACHUSETTS
THE TRIAL COURT
THE PROBATE AND FAMILY COURT
Norfolk Division
Docket No. 93P2884C1
NOTICE OF CONSERVATORSHIP

To MIRIAM SHERBURNE of QUINCY in said County and all persons interested in the estate of MIRIAM SHERBURNE and to the Massachusetts Department of Mental Health, a petition has been presented in the above-captioned matter praying that RICHARD F. SHERBURNE of BRAINTREE in the county of NORFOLK be appointed conservator with surety on the bond.

If you desire to object to the allowance of said petition, you or your attorney must file a written appearance in said Court at Dedham on or before ten o'clock in the forenoon on January 12, 1994.

WITNESS, Robert M. Ford, Esquire, First Justice of said Court at Dedham this twenty-ninth day of November, in the year of our Lord one thousand nine hundred and ninety-three.
THOMAS PATRICK HUGHES
Register of Probate
12/9/93

LEGAL NOTICE

COMMONWEALTH OF MASSACHUSETTS
THE TRIAL COURT
THE PROBATE AND FAMILY COURT
Norfolk Division
Docket No. 93P2863E1
Estate of GLENDON J. BUSCHER
late of QUINCY
In the County of NORFOLK
NOTICE

A petition has been presented in the above-captioned matter praying that the last will of said decedent be proved and allowed and that GLENDON BUSCHER, Jr. of QUINCY in the County of NORFOLK be appointed executor named in the will without surety on the bond.

If you desire to object to the allowance of said petition, you or your attorney should file a written appearance in said Court at Dedham on or before 10:00 in the forenoon on January 12, 1994.

In addition you should file a written statement of objections to the petition, giving the specific grounds therefore, within thirty (30) days after the return day (or such other time as the Court, on motion with notice to the petitioner, may allow) in accordance with Probate Rule 16.

Witness, Robert M. Ford, Esquire, First Justice of said Court at Dedham, this twenty-ninth day of November, one thousand nine hundred and ninety-three.
THOMAS PATRICK HUGHES
Register of Probate
12/9/93

LEGAL NOTICES

COMMONWEALTH OF MASSACHUSETTS
THE TRIAL COURT
THE PROBATE AND FAMILY COURT
Norfolk Division
Docket No. 93P2840E1
Estate of HOWARD J. CLARK
late of QUINCY
In the County of NORFOLK
NOTICE

A petition has been presented in the above-captioned matter praying that the last will of said decedent be proved and allowed and that JUDITH PRAZNIK of WEYMOUTH in the County of WEYMOUTH be appointed executrix named in the will without surety on the bond.

If you desire to object to the allowance of said petition, you or your attorney should file a written appearance in said Court at Dedham on or before 10:00 in the forenoon on January 5, 1994.

In addition you should file a written statement of objections to the petition, giving the specific grounds therefore, within thirty (30) days after the return day (or such other time as the Court, on motion with notice to the petitioner, may allow) in accordance with Probate Rule 16.

Witness, Robert M. Ford, Esquire, First Justice of said Court at Dedham, this twenty-sixth day of November, one thousand nine hundred and ninety-three.
THOMAS PATRICK HUGHES
Register of Probate
12/9/93

LEGAL NOTICE

CITY OF QUINCY
IN COUNCIL

ORDER NO. 272
ORDERED: December 6, 1993
Be it ordained by the City Council of the City of Quincy that the Revised Ordinances of the City of Quincy, 1993, as amended, be further amended as follows:
In Title 10. Vehicles and Traffic. Chapter 10:20. Stopping, Standing and Parking. Section 10:20:40. Parking prohibited and restricted where: A list of specific locations where parking is prohibited or restricted is on file in the office of the City Clerk.
ADD THE FOLLOWING:
Install a 30 Minute Parking sign on Faxon Lane 150 Feet South of Blanchard Rd. to 220 feet South of Blanchard Rd. - on the East side.

A TRUE COPY.
ATTEST: Joseph P. Shea
Clerk of Council

12/9/93

WANTED
RESIDENTIAL REHABILITATION CONTRACTORS

The City of Quincy is seeking general and deleading contractors for the rehabilitation or deleading of privately-owned single and multi-family units, estimated costs between $4,000 and $50,000. Interested contractors should call (617) 376-1054, or visit the Office of Housing Rehabilitation, City Hall, third floor, 1305 Hancock St., Quincy, MA 02169. The City of Quincy is an Equal Opportunity/Minority Business Enterprise employer.
12/9/93

CLASSIFIEDS

EVERYBODY'S MARKETPLACE

FOR RENT

HALLS FOR RENT
Newly Renovated
Sons of Italy Social Center
Golden Lion Suite
Capacity - 300
Venetian Room
Capacity - 140
Call 472-5900
TF

HALL FOR RENT
Nickerson Post No. 382
American Legion, Squantum, MA
Handicapped Accessible.
Capacity 90 or less.
Call 328-9824
Monday through Saturday 4-7 pm TF

A NEW HALL
Now under construction on Quarry St., available early 1994 for weddings, showers, meetings, banquets.
QUINCY ELKS
472-2223 TF

HALL FOR RENT
North Quincy K of C Building
5 Hollis Avenue
For information please call
767-0519 TF

2 HALLS FOR RENT
1 suitable for large functions (350+ people); other suited for smaller functions (120 people). Call the George F. Bryan Post
472-6234 12/30

OFFICE FOR RENT
Completely remodeled including bath wth shower. Off street parking. Private entrance. All utilities.
Larry 471-1059 12/9

Save Gas and Money
Shop Locally

WHEN TROUBLE COMES ...

and you don't know where to turn for help with a family, personal, or health problem, call us Monday-Friday, 9 to 5. The United Way Information & Referral Service can find the right agency or service to help you with your particular problem. It's a free, confidential service provided by trained social workers.

United Way
Information & Referral Service
1-800-231-4377

PERSONAL

THANK YOU GOD
Say 9 Hail Mary's for 9 days, ask for 3 wishes, 1 involving business, and 2 impossible. On the 9th day, publish this article and your wishes will be answered, even though you may not believe it.
J.C.S. 12/9

THANK YOU
Blessed Mother
B.R. 12/9

THANK YOU
ST. JUDE
B.R. 12/9

To all of my Saints and Saint Jude Thank You for prayers answered. To my guident angel, a special Thank You. M.A.V. 12/9

NEWSCARRIERS WANTED
Here's a chance to earn extra money by building a Quincy Sun home delivery route.
Telephone: 471-3100

HALF A DOZEN WAYS TO EARN AN EARLY RETIREMENT.

1. Eat high-fat, high-cholesterol foods.
2. Smoke.
3. Ignore your high blood pressure.
4. Heavily salt everything you eat.
5. Put on extra weight.
6. Stop exercising regularly.

Follow these steps and you could retire from work, and from life, sooner than you planned.

American Heart Association
WE'RE FIGHTING FOR YOUR LIFE

BUY UNITED STATES SAVINGS BONDS

SERVICES

A&T VACUUM
- 19.95 Overhaul Special on any vacuum
- Sewing machine repairing
- VCR repairing and cleaning
- Sharpening (scissors, knives, etc.)
- Oreck XL Vacuums $249
- Electrolux w/power nozzle $199.
- Used vacuums $45 & up

27 Beale St., Wollaston
479-5066 TF.

WANTED

HAND TOOLS WANTED
Wood or steel planes. Also, chisels, clamps, tool chests, old hand tools, all trades (machinist, pattern maker, watchmaker, etc.) shop lots. Also, antiquarian books, frames, paintings, crocks, lanterns. Antiques in estate lots.
1-617-558-3839 TF

OPPORTUNITY

BAHAMA CRUISE!
5 days/4 nights, Underbooked! Must Sell! $249/Couple. Limited Tickets. (407)767-0208 ext. 4625 Mon-Sat 9am-10pm 12/9

SERVICES

PROPANE
20 LB. TANK EXCHANGE
$7.99
WEST QUINCY ONLY
CURRY ACE HARDWARE
472-6230 WEST QUINCY

YARD WORK CO.
- Reliable Lawn Mowing Service
- Expert Bush & Hedge Trimming
- Yard Cleanup
- Fertilize Lawn
- Other Work-Ask

Experienced
FREE Estimate
Call Bill Fielding
471-6124 TF

W.F. ALLEN
Custom Cabinetmaker
Over 30 years experience
617-328-9048
Kitchens - Display Cases - Redsurfacing - Wall Units - Store Fixtures - Counter Tops
We also repair antique furniture 12/23

EXPERT
LAMP REPAIR & REWIRING
GRANITE LOCK CO.
472-2177
755 SOUTHERN ARTERY
QUINCY TF

CARPET & UPHOLSTERY CLEANING BY JK&K
My dry foam method results in!!!
- Thorough Cleaning
- Fast Drying - 1-2 Hrs.
- Surprisingly Low Rates

Insured, Free Quotes by Phone
Call Joe Pulera
471-6319 12/9

PRECISION LAMP REPAIR & REWIRING
CURRY ACE HARDWARE
472-6230 W. QUINCY | 773-7711 N. QUINCY | 848-1626 BRAINTREE

United Way
It brings out the best in all of us.

Your South Shore Headquarters For
Appliance Service ON ALL MAJOR APPLIANCES
HANCOCK TIRE & APPLIANCE
115 Franklin St., So. Quincy
472-1710
TF

PROFESSONAL REPAIR WINDOWS & SCREENS
CURRY ACE HARDWARE
472-6230 W. QUINCY | 773-7711 N. QUINCY | 848-1626 BRAINTREE

R. Papkey Painting
Commercial & Residential
Free Estimates
Call Bob
773-1531 1/27

J.F. MATTES PLUMBING
HEATING & GAS FITTING
Service, Repair, Remodeling, New Construction
Free Estimates
617-479-6576
Call after 5:00 PM Ask for Jo Jo
Master Lic. 10673 12/23

Sun Classified Ads Get Results

Quincy Pound Adoptables

Shepherd-cross, female, 7 months.

Poodle Terrier-mix, small and very cute, 1 year, black with wavy fur, would make a very nice family pet, needs home desperately!

Contact Offices Phyllis Berlucchi and Bruce DiBella, 773-6297, daily hours, 8:30 am-4:30 pm Except Sundays

The Quincy Sun

MAIL TO: THE QUINCY SUN, 1372 Hancock St., Quincy, MA 02169
PAYABLE IN ADVANCE. Payment must accompany order.

INDEX
- ☐ Services
- ☐ For Sale
- ☐ Autos
- ☐ Boats
- ☐ For Rent
- ☐ Wanted
- ☐ Help Wanted
- ☐ Pets, Livestock
- ☐ Lost and Found
- ☐ Real Estate For Sale
- ☐ Real Estate Wanted
- ☐ Miscellaneous
- ☐ Work Wanted
- ☐ Antiques
- ☐ Coins & Stamps
- ☐ Rest Homes
- ☐ Instruction
- ☐ Day Care
- ☐ Personal
- ☐ Electrical & Appliances

RATES

1 WEEK	☐ $5.00 for one insertion, up to 20 words, 10¢ for each additional word.
3-7 WEEKS	☐ $4.60 per insertion up to 20 words for 3-7 insertions of the same ad, 10¢ each additional word.
8-12 WEEKS	☐ $4.30 per insertion up to 20 words for 8-12 insertions of the same ad, 10¢ more each additional word.
13 WEEKS OR MORE	☐ $4.00 per insertion up to 20 words for 13 or more insertions of the same ad, 10¢ each additional word.

☐ Enclosed is $_____ for the following ad to run _____ weeks in The Quincy Sun

COPY:_____

_____

_____

_____

NO REFUND WILL BE MADE AT THIS CONTRACT RATE IN THE EVENT OF CANCELLATION.
DEADLINE: MONDAY, 5:00 P.M. PLEASE INCLUDE YOUR PHONE NUMBER IN AD.

Quincy AIDS Consortium Healing Service Dec. 14

Quincy-area churches and the Quincy AIDS Consortium will sponsor a healing service for all affected by AIDS Tuesday, Dec. 14 at 7:30 p.m. at Sacred Heart Church, North Quincy.

The service, co-sponsored by the Ecumenical Task Force of AIDS, Inc, will include prayers, music and laying on of hands.

Rev. Dr. Richard Malmquist, pastor of First Baptist Church, Wollaston, will say the homily.

There were will be a free-will offering and reception. The service will be ASL interpreted.

CHRISTIAN DIOR • SOPHIA LOREN • JOAN COLLINS • VUARNET • PIERRE CARDIN
Fashion Eyewear SAVE $35
J.B. OPTICAL & HEARING AIDS
1361-A Hancock St., Quincy Sq.
773-3505 • 773-4174
Hearing Aids Complete $499
30 Day Trial 2 Yr. Warranty
FREE VALIDATED PARKING
1 YEAR WARRANTY ON ALL FRAMES
HALSTON • AVANT GARDE • OSCAR DELA RENTA • YVES SAINT LAURENT • TURA

SPECIALTY PIZZAS
Small Large
Grilled Pizza.....4.95.....7.95
Grilled Dough Topped with Marinated Tomato Slices & Four Cheeses
BBQ Chicken.....5.20.....8.45
Extra Chunks of Barbeque Chicken Topped with Mozzarella Cheese
4 Meat.....5.45.....8.95
Hamburger, Sausage, Pepperoni & Bacon
Broccoli & Feta.....4.95.....7.95
Fresh Broccoli & Feta Cheese Topped with Three Cheeses
Spinach & Bacon....5.45.....8.95
A White Sauce Pizza with Spinach & Bacon Mixed in & Topped with Cheese
Veggie.....5.45.....8.95
Fresh Mushrooms, Peppers, Onions, Black Olives & Artichoke Hearts
• Soda • Milk • Coffee • Juice • Mineral Water
Buccini's Mister Sub
62-64 BILLINGS RD., NORTH QUINCY
HOT LINE - 328-9764
FAX - 786-9792
HOURS: MON - SAT 10 - 10 SUN 11 - 10
LARGE 16" CHEESE PIZZA Only $5.95
Regular Low Price No Coupon Needed
TAX INCLUDED IN ALL PRICES • SUBS AVAILABLE IN SYRIAN POCKETS

WHERE YOU BANK MAY SAVE YOU MONEY!

The South Boston Savings Bank realizes in today's economy every dollar counts even more. The list of some fees and charges shown, are excellent reasons to bank with us. Further proof of why South Boston Savings Bank is "Always the Leader"

REGULAR SAVINGS ACCOUNTS	NO MONTHLY FEE – $10 minimum balance is required to open account. *
NOW ACCOUNTS	Minimum balance required to open account $100.* NO MONTHLY SERVICE CHARGE for $750 minimum balance. Under $750 balance – $3.00 per month – .25¢ per check. NO MONTHLY SERVICE CHARGE AND NO CHARGE FOR BASIC CHECKS FOR DIRECT DEPOSIT CUSTOMERS AND 18/65 CUSTOMERS.
ATM ACCOUNTS	$200 minimum daily balance required. Monthly fee of $1 per month per card. NO CHARGE for inquiries, deposits and withdrawals regardless of where transaction is made.
IRA/KEOGH PLANS	NO ANNUAL MAINTENANCE FEE NO TRANSFER FEE NO DISTRIBUTION FEE
INFOPHONE 269-5959	NO CHARGE – INFOPHONE allows direct access to your account information through any touch tone phone including balance inquiries, savings and mortgage rates, banking hours and ATM locations.

MAIN OFFICE 460 West Broadway South Boston 268-2500
NEPONSET CIRCLE 740 Gallivan Blvd. 825-9090
NORTH QUINCY 440 Hancock Street 773-8100
QUINCY 690 Adams Street Lakin Square 479-9660
NEEDHAM 355 Chestnut St. 449-0210
WEST ROXBURY 1833 Centre St. 323-8000
WEYMOUTH 544 Main Street 337-1050

South Boston Savings Bank "ALWAYS THE LEADER"
* $10 minimum daily balance required on all accounts in order to earn interest.
EQUAL HOUSING LENDER
Member FDIC/DIF

This Year's Parade Cancelled But . . .

Float Winners To Be Announced Sunday At Awards Ceremony

Sunday's wet weather may have cancelled the 42 annual Quincy Christmas Festival Parade but it will not wipe out the float competition.

Festival Chairman George White said floats entered in the commercial and non-commercial categories were judged while in storage Sunday. The winners will be announced Sunday, Dec. 12 inside the Quincy City Hall Council Chamber starting at 1 p.m.

Parade theme winners, Linda Saccetti of Weymouth and Sheila McKenna of Wollaston, will also be recognized for submitting this year's theme, "What Christmas Means to Me." The Festival Committee Chairperson Award winner will also be announced.

Sixteen floats were judged last Sunday morning by Gilda Barclay of Quincy, an elementary school teacher in New Bedford; Marilyn Reisberg of Quincy, past president of the Quincy Art Association; and Christopher Neil of Quincy, a member of the QAA.

Float entries competing for various prizes and $3,500 in cash are:

Quincy College, Quincy High School, Quincy Hospital, South Shore Plaza, The Citizen's Bank, Petar's Automotive/Eric's Auto Body, Woodward School, Quincy Point Congregational Church, Michael Morrissey, Quincy Partnership, Continental Cablevision, Quincy 2000, Quincy Fire Department, Hibernia Savings Bank, St. John's Church and Harvey's Salt Water Fishing Club.

The best overall non-commercial float will received $1500 in cash and the Fr. Thomas Tierney Trophy. First place receives $750; second place $500; and third, fourth and fifth $250 each.

Other float awards include the Mayor's Trophy for the best Quincy float and a trophy for the best commercial float.

"The Committee felt that everyone representing their organization or business who were participating with a float deserved to be judged with the possibility of being a prize winner after all the time and effort they had expended," White said.

Several floats will be on display Sunday in front of City Hall.

AGNITTI INSURANCE
HOME • AUTO • BUSINESS

Anthony L. Agnitti
CALL FOR A QUOTE ON PROPER INSURANCE COVERAGE AT COMPETITIVE PRICES
770-0123
Drop In For Your Free Insurance Dictionary
No Obligation
21 FRANKLIN ST., QUINCY

Freedman President Chiropractic Society

Dr. Barry Freedman was recently elected president of the Massachusetts Chiropractic Society.

He is the director of the Family Practice of Chiropractic, 112 McGrath Highway, Quincy.

The Massachusetts Chiropractic Society is a statewide, non-profit professional service organization of the chiropractic profession. It represents approximately 1,000 doctors of chiropractic in the state.

SAMOSET PHARMACY
215 Samoset Ave., Quincy
(Corner of Sea St. & Samoset Ave.)
773-1440
Wreaths 3 for $10
$3.99 ea.
Poinsettias 2 for $8.99
$5.99 ea.
Christmas Cactus 4 for $10
$2.99 ea.
Assorted Boxed Christmas Cards $1.39 reg. $3.00
Christmas Wrap (50 sq. ft.) $1.49
A large selection of toys, candy, gifts and accessories for the holidays
"All At Discount Prices"
One Stop Shopping

**********5-DIGIT 02169
371114 11/28/93
THOMAS CRAN PUBLIC LIBRARY
P O BOX 379
QUINCY MA 02169

The Quincy Sun

VOL. 26 No. 13 Thursday, December 16, 1993 30¢

HELPING HANDS--Quincy Lions Club members George Smith, Atty. Matthew McDonnell and Jean Kenney man the Salvation Army kettle in front of Osco Drug, Granite St. for contributions to aid the needy this Christmas. *(Harry Brett Photo)*

In Apartment Buildings

Fabrizio Ordinance Would Combat Drug, Illegal Activities

Ward 4 City Councillor Thomas Fabrizio is planning to propose a new ordinance designed to reduce drug and other illegal activities in Quincy apartment buildings.

Fabrizio said Tuesday the ordinance would allow landlords and tenants alike to appeal to the Quincy License Board for assistance in the event of such activities in the apartment complexes.

"It will give the city some recourse," said Fabrizio. "It will be a mechanism to protect citizens and allow them to go to the Quincy License Board when there are some problems."

Fabrizio stressed that the ordinance "is not about control over the landlords. Anyone will be able to ask the License Board for help under the ordinance." He added that local landlords he met with Monday night spoke favorably about the proposed ordinance, and said he will meet with landlords again Jan. 24.

Fabrizio said the ordinance, which he noted is currently in the hands of City Solicitor Stephen McGrath so that it can be put into the proper legal language, should be ready for passage by the City Council by the end of January.

The proposal for the new ordinance follows the arrest of six people on drug and theft charges during a police raid last Friday at an apartment complex on 145 Willard St. in West Quincy. City and police officials, including Fabrizio and Police Chief Francis Mullen, have accused the building's landlord, Harry Tatarian of Belmont, of not cooperating with repeated requests to screen tenants and hire a supervisor for the building.

Neighbors and nearby business owners have reportedly accused Tatarian of allowing drug activity to overrun the building and spill out into the neighborhood.

"We've called the conditions to his attention, and I don't think he's been cooperative," said Mullen. "We've spent a lot of man-hours surveilling there, and we've gathered enough information (about illegal activities)."

The chief added that he plans to consult with McGrath about any legal action the city might be able to take against Tatarian in the future.

Fabrizio agreed with Mullen's assessment of the situation at the Willard Street apartment complex.

"From my vantage point, I have not seen any cooperation (on Tatarian's part)," said Fabrizio.

Atty. George Burke of Quincy, however, who is representing Tatarian, said his client has been extremely cooperative with the city regarding any alleged illegal activities at the site.

"We've been reporting everything that happens down there (at the apartment complex) to the Quincy police," said Burke. "My client was delighted, not upset, when the police raid happened because he's wanted this done for a long time.

"He has also handed out a number of eviction notices to get these people (problem tenants) out of there, and has put in a new security guard at the building. Everything the city has asked for, we've done."

Burke said the new security guard began work Monday.

Mullen, meanwhile, said in addition to any new ordinances and future legal action, the city is also about to start enforcing a state law--which he referred to as the "Common Nuisance Statute"--that requires eviction of tenants if drugs are discovered in their apartments.

Quincy Center Post Office Extends Hours

The U.S. Post Office in Quincy Center is now open from 7:30 a.m. to 6 p.m. Monday through Friday, and Saturday 7:30 a.m. to 2 p.m., announces James W. Lundrigan, manager of customer services.

Because of requests from local residents, retail hours will be extended Sunday, Dec. 19 from 10 a.m. to 5 p.m.

Christmas Float Winners Page 12

At Shipyard

City Store To Open In January

By MICHAEL WHALEN

The Quincy City Store, which officials estimate could earn the city as much as $25,000 to $75,000 annually, will open Saturday, Jan. 8 at the Fore River shipyard's main administration building on East Howard Street.

Mayor James Sheets said Tuesday that earnings from the store, which will sell used equipment and items from various city departments, will be put into a special "activities-celebration account" to be used at the city's discretion.

Departments will donate whatever items they feel could be sold for profit, the mayor said. Sheets noted that the store will be open year-round every Saturday from 9 a.m. to 5 p.m. "for as long as I'm mayor" and said his projection is that the venture will make "$25,000 to $75,000 every year."

Ward 1 City Councillor Peter Kolson first came up with the idea for the store earlier in the year after learning of a similar operation in San Diego, Calif. The City Council passed Kolson's proposal to open a Quincy City Store in the form of a resolution last March.

Sheets said that although certain details about the operation of the store--such as how items will be priced and whether a sales tax will be charged--have yet to be determined, he is very excited about the store's potential.

"My prediction is that it

(Cont'd on Page 14)

After 42 Years

Colman's Doors Closing Dec. 31

By ROBERT BOSWORTH

Colman's Sporting Goods, a landmark in Quincy Center for 42 years and one of the last anchor stores downtown, will close its doors Friday, Dec. 31, owner Robert J. Colman announced Tuesday.

Colman's, which opened as an army surplus supplies store in December, 1951 on the corner of Hancock St. and School St., grew into one of the largest sporting goods stores on the South Shore at 1630 Hancock St. Colman said several factors, including an increasingly competitive economic climate, is forcing him to close his doors.

"We came to Quincy 42 years ago. We enjoyed doing business in Quincy. We prospered with the city. We saw it through the good years when Quincy was strong. We had the strength of the local population as customers but as all things do, things change," Colman said an interview Tuesday from his office.

He said competition from malls and proliferation of wholesale "clubs" coupled with the loss of industry in Quincy has dramatically reduced the number of customers. Those factors, in turn, caused business to decrease in recent years.

"The malls came and that draws people from the downtowns.

The wholesale clubs have taken their toll. There's 22 open or under construction in Southeastern Massachusetts.

"They (wholesale clubs) generate about $1 billion in business annually. That kind of business has to be generated somewhere and Quincy has to give it's

(Cont'd on Page 15)

Negotiations Over Moon Island To Begin Friday

Negotiations between Quincy and Boston regarding the cities' differences over the use of Moon Island will begin Friday.

Mayor James Sheets, who met with Boston Mayor Thomas Menino last Saturday to discuss the issue, said Tuesday negotiations will be handled by a combined Quincy-Boston team headed by Quincy Administrative Assistant Bernice Mader and Mary Nee of the Boston Public Facilities Department.

Sheets said officials also agreed to form a joint commission to study the future uses of Moon Island and nearby Long Island.

Controversy over Moon Island began heating up in September when Boston began plans to expand a gun range there that is used by Boston and Quincy police as well as officials from the federal Drug Enforcement Agency.

Although Moon Island and Long Island are owned by the City of Boston, Moon Island lies within Quincy city limits.

Quincy officials and Squantum residents became concerned about the firing range expansion after Boston police began clearing land on the island without notifying Quincy officials or obtaining the necessary environmental permits.

A Norfolk Superior Court judge ordered the expansion to be halted in October, but also gave Boston permission to rebuild the original range, which has been razed.

Sheets has also expressed concerned about Boston's detonation of bombs on the island.

Sheets said his discussion over the weekend was both friendly and positive. He said that although Menino would not go along with the idea of having the range moved to a site other than Moon Island, he was glad Menino agreed to have it close at 5 p.m.

Squantum residents have complained in the past that gunshots at the range could sometimes be heard as late as 9 p.m., the mayor said.

Sheets added that Menino told him he would have to consult with Boston Fire Department officials before deciding on the bomb issue.

The mayor said the joint commission which is to be formed will examine ways to utilize Long Island as a recreational and historic site, adding that he and Menino agreed that the site should not be utilized for commercial development in the future.

Nominations Coming In For Sun 'Citizen Of Year'

The Quincy Sun

'Citizen Of The Year Award' Ballot Page 5

Nominations are coming in for *The Quincy Sun's* ninth annual "Citizen of the Year" award.

Last year, Stephen Cantelli, an innovative Quincy public school teacher and advocate of community education, was honored. He was selected from 28 nominations submitted by Sun readers.

Deadline to submit nominations is Friday, Dec. 31.

Sun readers have the opportunity to nominate the person they feel is the most deserving.

After nominations close Dec. 31, a judging panel will be selected to make the final choice from the nominations submitted.

A nomination ballot to help the selection process appears on Page 5 of this week's issue of The Sun.

If you know of someone you would like to see recognized with this award, fill out the ballot and mail it to:

The Quincy Sun
Attn: Citizen of the Year
1372 Hancock St.
Quincy, MA 02169

Nominations should be postmarked no later than Dec. 31.

Ballots can also be dropped off at The Sun office at the above address no later than Dec. 31.

Those submitting nominations should identify themselves. They can also attach to the ballot a letter detailing the reason for the nomination.

Nominees can be someone in elective office, a member of an appointed board, a clergy member, a teacher or school administrator, a police officer or firefighter, someone in the business community, a sports figure or an "unsung" neighbor or friend who has given freely of his or her time time to a worthy project or cause.

Past recipients of the award, and the year of their selection, are:

Tony Siciliano, deputy director of Quincy Emergency Management (formerly Civil Defense, 1985.

Ruth Wainwright of Houghs Neck, a long-time community volunteer, 1986.

The late Richard J. Koch Sr., for his work with charitable and community causes over four decades, posthumously in 1987.

Martin Finnegan, retired Quincy high school athletic director, for coordinating Project Impact, an innovative program which addresses alcohol and drug problems among youths, 1988.

Clara Yeomans, a long-time environmentalist and charter member of the Quincy Conservation Commission, 1989.

Gerald Gberardi, for his contributions to charities and service organizations over a half century, 1990.

Frank Kearns, for his innumerable volunteer contributions as a community activist and advocate for the city's elderly, homeless, needy and poor, 1991.

Those nominated in the past are eligible to be nominated again this year. Since this is not a popularity contest, a person receiving the most nominations will not necessarily be the final winner.

Anyone nominated just once has an equal chance of being the award recipient.

Again, the deadline for nominations is Friday, Dec. 31.

The name of the winner will be announced in *The Quincy Sun* in January.

Here is an opportunity for our readers to voice their opinion as to who should be *The Quincy Sun's* "Citizen of the Year" for 1993.

20% OFF SALE!
LOWEST PRICE WESTERN BOOTS!
• Belts • Buckles
• Shirts • Skirts
Hats • Vests
& All Accessories
Heavenly Rounds
QUINCY CENTER
1659 HANCOCK STREET
472-3092

IRISH IMPORTS
LOWEST PRICE
Hand Knits $169!
Glassware • Jewelry
Our own Claddagh Wear
V-Necks • Sweatshirts
Turtlenecks
Heavenly Rounds
QUINCY CENTER
1659 HANCOCK STREET
472-3092

BEALE ST. FISH MARKET
35 Beale St., Wollaston 479-0039
Mid Week Specials 3-6 pm
your choice
$3.99
Tues-Fried or Baked Scallop Plate
Wed-Fried or Baked Haddock Plate
Thurs-Fried Shrimp Plate
All include French Fries and Cole Slaw
with this coupon expires 12/23/93
Hours: Mon 12-6; Tues 9-6; Wed-Thrus 9-7; Fri 9-8; Sat 10-6

NEWSCARRIERS WANTED
Here's a chance to earn extra money by building a Quincy Sun home delivery route.
Telephone: 471-3100

Hi Neighbor! YOU CAN DO BETTER AT COLONIAL FEDERAL.
Buying a new car?
Let Colonial put you in the driver's seat with Colonial's new
DRIVER'S SIDE FINANCING
2 YEARS 5.99% APR
24 monthly payments of $44.31 for each $1000 borrowed
3 YEARS 6.25% APR 36 monthly payments of $30.54 for each $1000 borrowed
4 YEARS 6.50% APR 48 monthly payments of $23.72 for each $1000 borrowed
WITH A NEW CAR LOAN, COLONIAL IS ALWAYS ON THE DRIVER'S SIDE!
Colonel Fed
COLONIAL FEDERAL SAVINGS BANK
"Your neighborhood bank!"
QUINCY 15 Beach Street 617-471-0750
EAST WEYMOUTH Corner of Middle & Washington Streets 617-331-1776
HOLBROOK 802 South Franklin Street 617-767-1776
INSURED FDIC

FOUR STAR PAPER & SUPPLY CO., Inc.
Holiday Savings!
25% Off
All Decorated Christmas Merchandise
Includes:
Plates Napkins Glasses
Hot Cups Tablecovers Decorations
Party Kits and Balloon Bags for New Year's Eve
Party & Paper Supplies for the Holidays & Everyday!
Mon-Sat 8:30-5:00
144 Penn St. 773-7773

License Board Orders Sprinkler Systems For Rooming Houses

By LISA CONNELL

Rooming houses in Quincy not in compliance with city required sprinkler systems will have to reduce their total number of occupants to five or less, it was ruled at Tuesday's Licensing Board meeting.

To date, 17 of the city's 37 rooming houses are in compliance with sprinkler regulations..

In 1988, the State Legislature said that all rooming houses with six or more tenants must have adequate sprinkler systems and that if a city or town adopted this legislation, and Quincy did via a home rule petition, a five year reprieve would be given to allow rooming house owners time to comply. The City Council approved sprinkler installation on March 13, 1989. Nearly five years later, the reprieve is running out and the city is quickly bringing rooming house owners into compliance..

The cut-off date for compliance is Jan. 1, yet due to factors of weather, from mid-November. to April 1 no new sprinkler systems can be hooked up to the city's main water system.

Rooming houses approved for a sprinkler via a permit from the offices of the building inspector and fire inspector, will be protected from an occupancy decrease.

Rooming house owners with neither a sprinkler system in place or in possession of a permit for a sprinkler to be hooked up April 1, will be forced to decrease occupancy load to five people or less. until sprinklers are in place. Rooming house owners would then have to wait until April 1 before taking corrective measures.

Licensing Board members City Clerk and Chairman of the Board of License Commissioners Joseph Shea, Fire Chief Thomas Gorman and Building Inspector Matthias Mulvey expressed concern that some rooming house operators were not taking this ordinance seriously.

Police Chief Francis Mullen stressed that this is a serious matter and that issues of public safety would not be compromised.

While the city is cracking down on all rooming house operators, Building Inspector Matthias Mulvey said that any negligence as a result of fire will fall squarely on the property owner.

"These sprinklers save lives and limit property damage. In nine out of ten cases, the fire is out before the (fire) truck arrives," said Mulvey.

Fire Chief Gorman said that sprinkler systems for most of the rooming houses range in cost from $ 5000 - $ 10,000. Larger dwellings may run upwards of $20,000, he added.

Mulvey said that most of Quincy's rooming houses are older buildings, constructed primarily of wood, and would burn quickly.

Property owners of any dwelling or residence would protect their investment, give themselves peace of mind, and reduce their insurance premiums, by installing interior sprinklers, Mulvey said.later.

In other board matters, 14 applications for Beano and Charity Game licenses were approved for renewal. This is the same number of licenses as approved last year.

Also, Mulvey requested that a transference of ownership of the Shell gas station near the Adams' houses be contined for one week to give petitioner Robert Dunphy time to make additional structural repairs and changes.

RIDING IN STYLE--Broad Meadows Middle School students prepare to take a limousine to a local restaurant for a luncheon in their honor for their efforts in raising $3500 for their school through the sale of subscriptions to Readers Digest. The fundraiser was sponsored by Broad Meadows PTO. From left, Katie Jacobson, Renee Thorley, Rob Dilks, Becky Dilks, Amanda McKenna and Philip Leth.

(Quincy Sun photo by Tom Gorman)

Home Depot Hearing Dec. 20

The City Council will hold a public hearing on the Home Depot store in West Quincy Monday, Dec. 20 at 7 p.m. in the City Council Chamber at Quincy City Hall, 1305 Hancock St., Quincy Center.

Ward 4 Councillor Thomas Fabrizio said the topic of the hearing will be the company's request to expand its garden center.

All interested members of the public are welcome to attend.

Save Gas and Money
Shop Locally

Warm, Wonderful Looks For Winter

The Snowbird

Keep your feet warm and comfortable in Hush Puppies® boots. They're designed with Hush Puppies® comfort, to keep you cozy all Winter long.

Hush Puppies

HANLON'S

27B COTTAGE AVE., QUINCY
Mon thru Wed, Fri & Sat until 6pm Thurs until 8pm
Sunday 12-5 thru 12/19/93

Sheets To Hold Open House Dec. 22

Mayor James Sheets will hold his fourth annual Open House Wednesday, Dec. 22 from 2 to 7 p.m. in his office on the third floor of Quincy City Hall Annex (new building), 1305 Hancock St., Quincy Center.

Refreshments will be served. All are welcome.

NEWSCARRIERS WANTED
Here's a chance to earn extra money by building a Quincy Sun home delivery route.
Telephone: 471-3100

SAMOSET PHARMACY
NORMAN I. NISENBAUM B.S. REGISTERED PHARMACIST
215 Samoset Ave. 773-1440 Quincy, MA 02169

Pine Wreaths 3/$10.00 or $3.99 each

Poinsettias 2/$8.99 or $4.99 each

Asst. Christmas Cards reg. $3.00 now $1.39
50 sq. ft. Gift Wrap Paper $1.49 roll
Bow Maker $1.29

Oak Cocktail Table and 2 End Tables $129.99 for all 3 pieces

Brass, Gold, Cherry & Glass styles also available.

13" MTC Color TV
model # MTV142RF
$159.88

5" Black & White TV $69.99

- Many Assorted Christmas Gifts -
Stocking Stuffers, and 99¢ items.
Plastic Cookie Jar 99¢
Microwave Food Tray 99¢
Measuring Cup Pitcher 99¢
Christmas Cookie Cutter Set $1.29
(Combine with cookie jar, a few sprinkles, cookie mix, etc., it makes a great gift, everyone eats cookies.)
Also, assorted Toys at Discount Prices.

Boom Boxes
Single $29.99
Double $34.99
The Home of the $5.00 Sunday Breakfast Special

VCR TAPES 4/$10.00 with coupon only $3.99 each

Xmas Lights 20's $2.99	Icicles 59¢ 2 for $1.00	Candy Canes 12's 99¢	Xmas Gift Bags 99¢
Xmas Baskets small 99¢	Potpourri Asst. $1.99	Xmas Pot Holder $1.59 each 2 for $3.00	Xmas Doilies 99¢
15" Deco. Xmas Cane 99¢	Waterballs Snow Scene 89¢	Novelty Xmas Candles starting at 99¢	Xmas Giftbags 10's 99¢
			Xmas Stocking $1.99

OWN YOUR OWN HOME FASTER!

Save thousands with a...

15 YEAR FIXED RATE MORTGAGE

6.875% ANNUAL RATE

7.04% ANNUAL PERCENTAGE RATE PLUS 1 POINT

This 15 year mortgage enables you to pay off your outstanding debt, build equity faster, have deductible interest, pay off the mortgage faster, and save thousands during the lifetime of the mortgage. Think of it...owning your own home much faster than you ever thought possible.

For further details contact:
Mortgage Office
455 West Broadway
South Boston, MA 02127
268-2500

South Boston Savings Bank
"ALWAYS THE LEADER"

MAIN OFFICE 460 West Broadway South Boston 268-2500
NORTH QUINCY 440 Hancock Street 773-8100
NEEDHAM 355 Chestnut St 449-0210
WEYMOUTH 544 Main Street 337-1050
NEPONSET CIRCLE 740 Gallivan Blvd 825-9090
QUINCY 690 Adams Street Lakin Square 479-9660
WEST ROXBURY 1833 Centre St 323-8000

EQUAL HOUSING LENDER
Member FDIC/DIF

OPINION

The Quincy Sun

USPS 453-060
Published weekly on Thursday by
The Quincy Sun Publishing Co Inc
1372 Hancock St Quincy Mass 02169

Henry W Bosworth Jr Publisher
Robert H Bosworth Editor

30¢ per copy. $12.00 per year by mail in Quincy
$14.00 per year by mail outside Quincy. $17.00 out of state

Telephone 471-3100 471-3101 471-3102
Second class postage paid at Boston, Mass

Postmaster Send address change to
The Quincy Sun, 1372 Hancock St, Quincy Mass 02169

The Quincy Sun assumes no financial responsibility for typographical errors in advertisements but will reprint that part of an advertisement in which the typographical error occurs

First Night Committee To Sponsor International Banner Making Contest

Quincy First Night Committee Chairman Michael Cheney announces that First Night will sponsor an international banner making contest.

Cheney said all banners will be displayed and judged at the Center for Technical Education gym Friday, Dec. 31 beginning at 4 p.m.

Each banner must portray the theme of a country or culture. The banners will be used as a decorative backdrop for the International Food Festival that will take place in the Center for Technical Education gym. People attending the food festival will vote on their favorite banner.

The First Place banner will win $100, Second Place $50 and Third Place $25. First Night will have official entry banners that will be cut and hemmed (3 feet by 2 1/2 feet) available at the First Night Office on the second floor of Old City Hall.

Banners and more information may be picked up at the First Night Office weekdays between 9 a.m. and 2 p.m. There will be a $25 deposit for each banner which is refundable when the finished banner is returned to First Night. Banners should be turned into the First Night Office no later than Thursday, Dec. 30 at 4 p.m.

Cheney said there are only 17 official banners available for the contest and they will be given out on a first come, first serve basis.

"This is a great Christmas vacation project for an entire family, an organization or an individual artist," he said.

NEWSCARRIERS WANTED
Here's a chance to earn extra money by building a Quincy Sun home delivery route.
Telephone: 471-3100

Medically Speaking

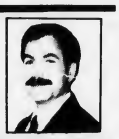

by Michael M. Bakerman, M.D., F.A.C.C.

WHEN BANDAGES HURT RATHER THAN HELP

The response is almost automatic - you get a cut or scrape, you reach for an adhesive bandage. Like any medical procedure, though, you would be better off thinking before you act. Wounds that are likely to be chafed or irritated are generally best protected with a bandage. Also, large wounds may benefit from bandaging to help keep the edges of the injury together and dirt out. However, for smaller wounds, exposure to air usually aids in the formation of scabs, an important, protective part of the healing process. Bandaging an improperly cleaned wound can also be an invitation to infection. Then bandages get wet or are left on too long, bacteria have a perfect environment for multiplying.

P.S. When skin appears pale and wrinkled, it has probably been covered up too long.

Make sure that any cut is thoroughly cleaned and disinfected before applying a bandage, and keep a close eye on you child's bandages cut as the days go by. If you would like to learn more about this topic, or about how you can help prevent heart disease, call COMPREHENSIVE CARDIAC CARE at 472-2550. We specialize in the treatment of heart problems, hypertension and cholesterol. Office hours are by appointment, and our comfortable office is located in Crown Colony,, 700 Congress St., Suite 2C, in Quincy. I am affiliated with Quincy Hospital and South Shore Hospitals.

Sunbeams

By Henry Bosworth

Denvir Retirement Spurs Speculation

Robert Denvir will retire as city purchasing agent and parking clerk in February and the City Hall rumor mill is already grinding out speculation as to who will succeed him.

One name being mentioned: Joseph LaRaia.

DENVIR

Another is that of Rhonda Merrill who has played an active role in Mayor Sheets' political campaigns going back to when he was running for Ward 4 city councillor.

Other speculation is that one or both of the two jobs now held by Denvir may be merged with one or two other departments.

But it's LaRaia's name that is causing the most buzz around the Hall because if he were to get the job, it would affect the City Council.

LaRAIA

LaRaia was re-elected to a two-year term in November, finishing an impressive second to Tim Cahill and ahead of Michael Cheney. It was seen as another in his long-string of comebacks.

If he were to get the puchasing and parking clerk job, he of course, would have to resign from the City Council.

Which means Charles McIntyre, who finished fourth to LaRaia in a strong political debut would succeed LaRaia in the City Council as the runner-up.

McINTYRE

Denvir will step down Feb. 4 from the two jobs which have a combined salary of approximately $44,000—$36,500 as purchasing agent and $7,500 as parking clerk. (A City Councillor's salary is $10,000.)

Denvir has been purchasing agent 12 years and parking clerk 11 1/2 years. He was first appointed by Mayor Frank McCauley and retained through the first two terms of Sheets.

Last summer, Denvir informed Sheets he wanted to retire and asked him not to consider him for reappointment in February when mayor's department heads—the so called Official Family—come up for annual re-appointment.

"There is absolutely no animosity between us," says Denvir. "I just told him I want to retire. There is a time to retire and I am ready. It's as simple as that."

Denvir says he has no idea who will replace him and notes he has no input in the appointment, "That's strictly the mayor's call," he says.

He acknowledges he has heard the rumors but has no idea whether there is anything to them.

The number of parking violation tickets and receipts have been diminishing the past four years.

The number of tickets issued has fallen from a high of 88,000 in 1988-89 to 59,000 last year and will be lower this year.

Annual receipts have dropped in that time from about $617,000 to under $400,000.

Denvir says he has never tried to win a popularity contest as parking clerk and many will agree he hasn't.

But many will also agree that he has treated people fairly. If someone gets a parking violation ticket and can give him a legitimate reason why he or she really shouldn't have gotten it, he can be quite benevolent by waiving the fine. But, if you try to con him, look out!

He knows that merchants complain that tagging cars drives business away. But, he says, there are some merchants and store employees who keep the business away themselves.

He tells of one Wollaston merchant who got 67 tickets himself for parking in violation in front of his own store.

"While his car was parked there all day for many days, he was taking up a potential customer's parking space," Denvir notes.

What are some of the favorite excuses for getting tagged?

Among the most frequent is that a truck blocked the No Parking or Tow Zone sign.

"To hear them," says Denvir, "you would think every vehicle parked in Quincy other than their own car is a truck."

Another one: "A car pulled out, so I pulled in. I didn't know the other car wasn't supposed to have parked there."

And the dumbest alibi?

The guy who wrote a letter insisting his car wasn't even in Quincy.

And, he enclosed the actual parking ticket with registration number which proved it was.

❑

FORMER SCHOOL Committeeman Frank Anselmo is recovering "nicely" from injuries in a fall at 1000 Southern Artery where he lives.

ANSELMO

Anselmo, who is 95, suffered a fractured hip and arm and a shoulder injury a couple of weeks ago and is now at the Colonial Nursing and Rehabilitation Center, 125 Broad St., Weymouth. It is believed he will able to go home in two or three weeks.

Anselmo has been a generous benefactor to Quincy College. So, it wasn't surprising that he would be the first to purchase one of the special silk ties interim President Donald Young has created as a fundraiser for the college.

They have the college emblem and go for $1,000.

❑

WELL, Brian Buckley, director of the Quincy Council on Aging, has this year's Celebrity Christmas Card in the mail.

BUCKLEY AND FRIEND

This one features a photo of him with the Orlando Magic's one man demolition crew, Shaquille O'Neal.

Past celebrities have included: Johnny Cash, Bobby Hull, Lee Travino, Rafer Johnson, Chris Ford, Bill Fitch, Monty Hall, Marjorie Vincent (Miss America of 1990), Jerry (The Beaver) Matthews, Jack Nicklaus, Reggie Jackson, George Wendt (Cheers' Norm), Burt Reynolds, Bob Hope, Bo Derrick, Carroll O'Connor, Bobby Orr and Rodney Dangerfield.

Buckley never has a problem getting them to pose with him.

BUY UNITED STATES SAVINGS BONDS

Free Holiday Telephone Calls For Seniors Dec. 18

Quincy Council on Aging Director Brian Buckley announces that Prudential Securities in Hingham, as part of a volunteer program, will be making its telephones available to Senior Citizens Saturday, Dec. 18, to contact their relatives and friends around the world during the holiday season.

The program is being coordinated through the Council on Aging in Quincy, Hanover, Hingham and Norwell and the day's festivities will include a piano player sponsored by the South Shore Conservatory, donuts and coffee compliments of Dunkin Donuts of Hingham and box lunches donated by On Rye of Norwell. A phone company representative will be available to help with any overseas phone calls. Santa will be on hand with Prudential Securities' employees to join in the fun.

The fourth largest brokerage firm, Prudential Securities is a subsidiary of the Prudential Insurance Company of America.

The Hingham office is located at 25 Recreation Park Drive, Suite 100. For information about this program call 740-4000.

READERS FORUM

A Holiday Message From Quincy Police

Editor, The Quincy Sun:

In behalf of the entire Quincy Police Department, I extend best wishes to you and your families for a happy and safe holiday season and a healthy and prosperous New Year.

I also would like to take this opportunity to express my appreciation to all of you for your continued support. Hopefully, we can continue to work together to keep Quincy a safe and crime-free City.

One final reminder . . . if you attend parties during this holiday season where alcohol is served, don't forget the life you save may be your own. "Don't drink and drive . . .use a designated driver." Enjoy the holidays with your families!

Season's greetings to everyone!

Francis Mullen
Chief Of Police

We Can Feel Proud Of These Kids

Editor, *The Quincy Sun:*

Thank you to *The Quincy Sun* for choosing me as the Citizen of the Year for 1992. The many tributes sent throughout the year by friends, colleagues and former students were greatly appreciated and the memories I take with me of this honor will last a lifetime.

As the holiday season approaches, it is encouraging to see how involved young people in Quincy are becoming to help make their city a better place to live. Feeding the homeless, adopting traffic islands and city parks, honoring Quincy's granite workers and shipbuilders with a monument and a museum, remembering veterans past and present, and standing up for human rights around the world are just a few of the projects Quincy students have undertaken.

We can feel proud of these kids, and of the many excellent teachers in the Quincy public schools.

With very best wishes to all the people of Quincy for good health and happiness in the new year.

Steve Cantelli
65 West St.

A Thank You From Cancer Walk Leaders

Editor, *The Quincy Sun:*

On behalf of the American Cancer Society, we want to thank everyone from the South Shore area who took part in Making Strides Against Breast Cancer, the Sept. 26 walk in Boston.

In spite of drenching rains, more than 4,000 people came from all over the state, and turned in more than $350,000 to benefit the American Cancer Society's breast cancer research, education, and service programs. Their determination and spirit have brought us closer than ever to finding a cure!

In spite of this remarkable turnout, however, approximately half of the people expected to participate were unable to come because of the bad weather. It's crucial that every walker who was deterred by the rain mail in their sponsorships. The fight against breast cancer must go on, rain or shine. Those walkers who did come should collect any outstanding pledges as soon as possible and send them to the American Cancer Society. The address is 294 Pleasant St., Stoughton, MA 02072.

With everyone's help, we will reach our $500,000 goal and save more lives from breast cancer.

Carol Rizzo, Chairperson
Making Strides
Quincy

Marge Brown, Chairperson
Making Strides
Bridgewater

Save Gas and Money
Shop Locally

NEWSCARRIERS WANTED
Here's a chance to earn extra money by building a Quincy Sun home delivery route.
Telephone
471-3100

GRANITE LOCK CO
SERVICE MOBILE
AUTO-HOME-BUSINESS
• DEADBOLTS INSTALLED
• LOCKS REKEYED
• DOOR CLOSERS
• PANIC HARDWARE
• AUTO KEYS FITTED
VISIT OUR SHOWROOM
755 SO. ARTERY, QUINCY
472-2177

The Quincy Sun

'Citizen Of The Year Award' 1993

I would like to nominate

(Please type or print neatly)

_____

for the 1993 Quincy Sun
"Citizen Of The Year Award"
I believe he/she deserves this award because:

_____

_____

_____

_____

Submitted by:

Name: _____

Address: _____

Tel. No. _____

Fill out form and send (or bring) to:
The Quincy Sun
1372 Hancock St., Quincy, MA 02169
NOMINATION DEADLINE: Friday, Dec. 31, 1993

Quincy's Yesterdays

Council Votes Censorship Of Comic Books

Dec. 16-22, 1948
45 Years Ago

The City Council passed an ordinance regulating the sale of comic books and paperback reprints in the city and authorizing the mayor to set up a committee of three to censor literature "tending to corrupt the morals of youth."

Under the ordinance, literature banned by the censors would be reported to the chief of police who was then authorized to order distributors to cease its sale. If they failed to comply, the chief was to turn the matter over to the city solicitor.

Councillor Frank N, Orcutt said he felt that the board of censorship should be made up of three clergymen who were best fitted to decide what the youth of Quincy should read.

The Council also passed two ordinance amendments authorizing the health commissioner and the building commissioner to take an active role in reporting violations of codes in bars but it refused to give the same approval to the wire and plumbing inspectors.

Councillor David J. Crowley told his colleagues that if all four officials had the authority and did 100 per cent job enforcing the law, almost everybody in Quincy would be in jail.

"There's violations in most Quincy homes right now because of the Christmas wiring," he said, pointing to a light wire string between councillors' desks. "Here's a violation right here."

SINGLE SESSION FAVORED

Parents of Quincy school children voted 3,304 to 2,289 in favor of a single session plan over the present double session school day. School Supt. Dr. Paul Gossard said he would five the results to the School Committee for whatever action it chose to take.

"This proves beyond all doubt that Quincy parents think for themselves," said Earl Lantery of Montclair, a leader of single session proponents, "because the evidence presented to them was slanted toward the two session idea with the superintendent taking the two session side."

A. Wendell Clark, vice chairman of the School Committee, said the vote would be taken into consideration when the committee made a decision at the Dec. 28 meeting.

QUINCY-ISMS

Auxiliary Bishop John J. Wright presided at a solemn high mass of requiem for the Rev. James H. Downey, late pastor of St. Mary's Church, West Quincy, who died at the age of 66 while attending the 40th reunion of his ordination class . . . Public Works Commissioner Charles R. Herbert signed a contract with M.A, Dyer Co. of Boston to be the architect for the proposed new $460,000 health center on Hancock St. . . . A model railroad showing how coal is brought from the mine to the consumer was on display in the window of Sheppard Coal and Oil Co., 1355 Hancock St. . . . Chuck roast was 55 cents a pound and Armours corned beef hash was 32 cents a can at Foy's Markets, 1177 Hancock St. and the corner of Franklin and Water Sts., South Quincy . . . a Civil Service exam for promotion to Quincy Police chief was postponed to Jan. 29 when an insufficient number of captains applied for the $4,500 a year post . . . Dr. Daniel B. Reardon of Quincy, newly elected president of the Massachusetts Medical Society, denounced socialized medicine as "a utopian dream presenting an evil contrary to our system of free enterprise" . . . Mrs. Greta S. Hard, commander of the Quincy chapter, Disabled American Veterans, distributed 600 packages of cigarettes to patients at the Cushing General Hospital in Framingham . . . A 1939 Lasalle was $795 at Cooper's, 219 Washington St. . . . Frank J. Leahy, public relations man at the Fore River Shipyard, said there were 7,700 at work in the yard, the largest peacetime force in its 63-year history, and it was expected to rise to 9,500 in the near future . . . The body of Marine Pvt. Malcolm MacPherson, son of Mr. and Mrs. William W, MacPherson, 422 Granite St., West Quincy, who was killed on Iwo Jima in February. 1945. arrived home in Quincy . . . Mrs. Claire Whelan was re-elected president of the St. Ann's Ladies Catholic Benevolent Association .

'Messiah' Dec. 19 At Fort Square Church

The adult choir of Fort Square Presbyterian Church, 16 Pleasant St., Quincy, will present Handel's "Messiah" Sunday, Dec. 19 at 6:30 p.m. at the church.

The Christmas portion of the performance will be presented by choir accompanied by a string quartet, organ, and slide presentation. Soloists will include Bob MacDonald, Bernard Taylor, Mike Roe, Mary Megias, Laurel MacKenzie, Joyce Duprey, and Lois Marshall.

The pastor is Rev. Richard Brondyke and minister of music is Martha Hayes. All are invited.

CHILDREN'S THEATRE WORKSHOP will perform "Secret In The Pumpkin Patch" Friday, Dec. 31 at 7 and 8 p.m. in the Quincy High School Method Center.

Children's Theatre Workshop To Perform On First Night

Diane Purdy's Children's Theatre Workshop will perform two shows during Quincy's second annual First Night Friday, Dec. 31 at 7 and 8 p.m. in the Quincy High School Method Center.

The play, entitled "Secret In The Pumpkin Patch," was written and directed by Purdy, a Quincy resident.

Cast members include Eric Torvi, Ruthie Fishman, Erin Rooney, Matt Svagdis, Jill Fishman and T.J. McCormack, all of Quincy, as well as Michael Mulvey of Weymouth, Lindsay White of Marshfield, Paul Brennan of Braintree and Billy Harding of Holbrook.

For more information call 472-9233.

Instructional Ice Skating Program Registration

The Quincy Recreation Department will conduct registration for its instructional ice skating program for boys and girls age 6-14 beginning today (Thursday).

The program will be held at the Quincy Youth Arena Wednesday afternoons beginning Jan. 5. Instruction will be supervised by Anne Eagles, a U.S. Figure Skating Association professional, and will utilize the basic program of instruction designed by the USFSA.

Two separate classes of instruction will be held for beginners to advanced; one at 3:10 p.m. and one at 4:10 p.m. Each class runs for nine weeks.

The cost is $38 which includes instruction and ice time.

Registration will take place at the Quincy Recreation Department, 100 Southern Artery, Monday through Friday, 9 a.m. to 4 p.m., beginning Thursday, Dec. 16.

Enrollment is limited and will be taken be taken on a first come, first serve basis.

For more information, call 376-1394.

Central Middle School Celebrates Human Rights

Central Middle School is commemorating Human Rights Day, by immersing all students in a week long program of activities and special events.

From homemaking to physical education to English, classes will fine tune students' sensitivities to those who do not enjoy the rights and repect they enjoy as citizens. Classes will focus on the lives of those who have dedicated themselves to improving the plight of others.

The Amnesty International group at Central Middle, chaired by Marcia Filiurin, Language Arts Department Head, is an on-going project to which many of the students have made a serious commitment.

Save Gas and Money
Shop Locally

• Nativity Sets
• Advent Wreaths
• 14K Jewelry
• Statuary
• Kneeling Santa
For Christmas!
Goodhue's
RELIGIOUS - CHURCH GOODS
9 SCHOOL ST., QUINCY
472-3090

NEWSCARRIERS WANTED
Here's a chance to earn extra money by building a Quincy Sun home delivery route.
Telephone: 471-3100

Season's Greetings from
Young World
GYMNASTICS DANCE COMPUTER PRE-SCHOOL WRESTLING AGES 2 AND UP
Gift certificates available.
Call for details.
Est. 1962
221 PARKINGWAY QUINCY 471-3808

CHRISTIAN DIOR • SOPHIA LOREN • JOAN COLLINS • VUARNET • PIERRE CARDIN
Fashion Eyewear SAVE $35
J.B. OPTICAL & HEARING AIDS
1361-A Hancock St., Quincy Sq.
773-3505 • 773-4174
Hearing Aids Complete $499
30 Day Trial
2 Yr. Warranty
FREE VALIDATED PARKING
1 YEAR WARRANTY ON ALL FRAMES
HALSTON • AVANT GARDE • OSCAR DELA RENTA • YVES SAINT LAURENT • TIURA

BRIDAL DIRECTORY

RECEPTION HALLS
STYLISH 120-SEATER DISCOVERED NEAR MARINA BAY. THOUGHT TO BE AMELIA'S.
The secret's out.
The function room at Amelia's has become one of Boston's most popular spots for wedding, showers, corporate meetings, and get togethers of all kinds. We feature an extensive menu at affordable prices. We overlook Manna Bay and the Boston skyline. We'd like to make your next function really fly.
Please call us 471-1453
AMELIAS
305 Victory Rd., No. Quincy, MA

FLORISTS
Flowers by Helen
367 BILLINGS ROAD
WOLLASTON, MASSACHUSETTS 02170
Flowers For All Occasions
Specializing in Weddings
471-3772
Certified Wedding Consultants
Quint's Florists
761 So. Artery
Quincy
773-7620

PHOTOGRAPHER
Photography McIntire's Studio
679 Hancock Street Quincy (Wollaston)
479-6888

MUSIC
Space Available

BEAUTY & SKINCARE
For Your Special Day
Image
471-9800
730 Hancock Street

BAKERY
O'BRIEN'S BAKERIES
9 Beale Street
Wollaston
472-4027

JEWELRY
LeCOLSON Fine Jewelry
Quality and Integrity a Tradition
The Coletti Family Al - Dave - Mark
730 HANCOCK ST., WOLLASTON 02170 786-7942

Nails By Helen Joyce
Manicurist
Holiday Specials
Full Set $30 Refill $17
Manicures $12 Pedicures $25
Gift Certificates Available
SUSIE'S HAIR CUTTING SALON
418 Hancock Street, North Quincy
786-7437

Welcome Wagon INTERNATIONAL, INC
WOULD YOUR COMPANY LIKE TO BE REPRESENTED IN OUR BASKETS?
Please call:
Judy Hingham 749-2606
Barbara Quincy 479-2587
Trish Hanover 826-3179

SOCIAL

LET'S DANCE--Point Webster Elementary School recently held a Square Dance to benefit its scholarship fund. Taking part in the event were Alexandra Powers, Michelle Tomsyck and (in background) Jessica Chiavaroli.

27 On Honor Roll At Woodward School

Twenty-seven Quincy students are on the first term honor roll at the Woodward School.

They are:

High Honors

Diane Costagliola, Michelle Custeau, Robin Custeau, Jennifer Duane, Sara Gordon, Jade Kwong, Gail Lorandeau, Molly McCormack.

Honors

Kathleen Arnold, Christine Barrieau, Katelyn Johnson, Kellie Johnston, Jessica Lynch, Heather Moore, Lisa Pepgjonaj, Faith Raimondi, Sarah Rydwansky, Laura Sherriff.

Merit Roll

Susan Costagliola, Eleanor Holt, Shannon Massarelli, Melissa Miceli, Melanie Morano, Stephanie Queripel, Toli Reid, Sandra White.

Squantum Women's Club Meeting Jan. 13

The Squantum Women's Club will meet Thursday, Jan. 13 at 12:30 p.m. in the First Church of Squantum, Bellevue Rd.

The meeting will include a mini-luncheon and a slide presentation by Thomas Hurlbuss.

For more information or to join the club, call Ann Clarke, club president, at 328-1126.

Revs. John, Martha Swanson Parents Of Daughter

Revs. John and Martha Swanson are parents of a daughter, Cassandra Lynn, born Oct. 11 at New England Medical Center in Boston.

Rev. John Swanson is pastor of Union Congregational Church in Wollaston and his wife is pastor of Christ Evangelical Church in Middleboro. They have one other daughter, Stephanie Ann.

Grandparents are Mr. and Mrs. Fred Morath of Natick and Mr. and Mrs. Carl Swanson of Quincy.

Mr., Mrs. Lawrence Laing Parents Of Son

Mr. and Mrs. Lawrence Laing of Waltham are parents of a son, Benjamin Robert, born Nov. 7 at Mt. Auburn Hospital.

Grandparents are Mr. and Mrs. Antone Mello of Fall River, Mr. Robert Laing of Quincy and the late Shirley Laing.

Great-grandmother is Mrs. Evangelina Mello of Fall River.

MR. and MRS. ERIC BROOKS

Diane O'Brien Wed To Eric Brooks

Diane O'Brien, daughter of WIlliam and Joann O'Brien of Quincy, was recently married to Eric Brooks. He is the son of Roger and Phyllis Brooks of Richmond, N.H..

The Nuptial Mass was celebrated at St. Agatha's Church in Milton and officiated by Father Robert Beale. A reception followed at the Hyatt Regency in Cambridge.

The bride was given in marriage by her father.

Lori Sarruda of Quincy served as Maid of Honor.

Bridesmaids were Heather and Kelley, Brooks of New Hampshire, Ginger Lane of Pembroke, Lynn Kopka of New Hampshire, Susan Kennedy of New York, and Christine O'Brien of Hull, sister-in-law of the bride.

Maria LaTora of Plymouth served as Flower Girl.

George Brooks of Chicago served as Best Man.

Ushers were Glenn Harnett of Georgia, Steve Legere of New Hampshire, Tim O'Brien of Braintree, Mark O'Brien of Quincy, and Bill O'Brien of Hull, brothers of the bride, and Mike Wilson, of New Hampshire.

The bride is a graduate of Fontbonne Academy, the University of New Hampshire, and the Wallace E. Carroll Graduate School of Management at Boston College. The groom is a graduate of Monadnock High School, the University of New Hampshire,and Kennesaw State in Georgia. He is employed at Atlantic Plywood in Taunton.

Following a wedding trip to Hawaii, the newlyweds are living in Quincy.

Mr., Mrs. Paul Pitcher, Sr. Great Grandparents

Mr. and Mrs. Paul Pitcher, Sr. are first time great- grandparents of a daughter, Morgan Elizabeth Malloy, born May 14 in Olympia, Washington

Morgan is the daughter of Kelliann Kimber and Jeff Malloy of Olympia, Washington..

They are also grandparents of a grandson, Brendon Patrick Pitcher, born May 16 at Quincy Hospital.

Brendon is the son of Anna and Paul Pitcher, Jr. of Quincy.

To date, Mr. and Mrs. Pitcher, Sr. have 13 children, 21 grandchildren and one great-grandchild.

SUSAN CAVANAUGH of The Co-operative Bank (left) presents Jackie Gardner, South Area Coordinator for the Red Cross with a Christmas stocking for a needy child. The bank donated 79 stockings this year.

Catherine Andrews Receives Advanced Degree

Catherine A. Andrews of Randolph, the daughter of Ann Andrews of North Quincy and the late Paul Andrews, received a Master of Business Administration degree with a concentration in healthcare management from Western New England College on Oct. 15.

The college is located in Springfield, Mass.

Mr., Mrs. Gerard Shepherd Parents Of Son

Mr. and Mrs. Gerard Shepherd, 18 Huckins Ave., North Quincy, are parents of a son, Taylor Callahan, born Nov. 6 at South Shore Hospital in Weymouth.

Grandparents are Mr. and Mrs. Ted Kowilcik of North Quincy and Mr. and Mrs. Thomas Shepherd of Wollaston.

Arts & Handcrafts
Fresh Pine Baskets
472-7508
12 Old Colony Ave.,Wollaston

LOVE IS ... a perfect wedding at the Golden Lion Suite

Speak to Rita -- she's our rental agent specializing in complete wedding package plans and all other occasions. The Golden Lion Suite accomodates up to 300. The Venetian Room up to 140 guests. Give Rita a call for an appointment for your reservation. New brochures are available.
(Air Conditioned)
CALL
Quincy Sons of Italy Social Center
120 Quarry Street, Quincy, MA 02169
NEW NUMBER IS 472-5900

WINFIELD GIFT EMPORIUM
- Yankee Candles
- Wilton Armetale
- Dream Sicles
- Fontanini
- Crystal
- Margaret Furlong

25% - 50% Off Selected Items
Open Mon.-Sat. 10-9, Sun. 12-9
853 Hancock St., Quincy 479-9784

Still Time to Order!
(But Hurry)
Photo Christmas cards from negatives or pictures
Hurry! We're quick but the Post Office isn't!
Put your home movies onto Video! Enjoy your 8 mm or super 8 mm films again and again - Music and titles will enhance your films. Reasonable rates for quality work...
ACT NOW!
Framed photos make great gifts!
We make Enlargements from negatives or from photographs!
Full line of frames from Bumes of Boston.
1 Hour Photo Same day - slides - B & W
PhotoQuick of Quincy
1363 Hancock Street
Quincy Center
472-7131
No Camera? We sell Disposable Cameras!

Russell Edward's
Hairplace One
A full service hair salon

MONDAY Women's Special $20.00
TUES & THURS Men's Special $13.00
WEDNESDAY Perm Special Starting at $42.00
All specials include wash, cut and blowdry.
Long hair slightly higher
Nail Tipping & Overlay $55
Sculptured Nails $55
Pedicures $25
Body & Facial Waxing Available
We carry a full line of hair care products
REDKEN KMS NEXXUS PAUL MITCHELL Matrix
472-1060
Corner Hancock, Chestnut Sts., 1 Maple St., Quincy

Islamic Center Banquet Raises $92,000 For New Mosque

IMAM TALAL EID (left), religious director of the Islamic Center of New England in Quincy, and Abdul Badi Abu-Smara, a member of the center's board of directors, at the recent fundraising banquet held at the Islamic Center of Sharon. Although the event raised $92,000 for completion of the constuction at the new Sharon site, more than $200,000 is still needed to finish the job.

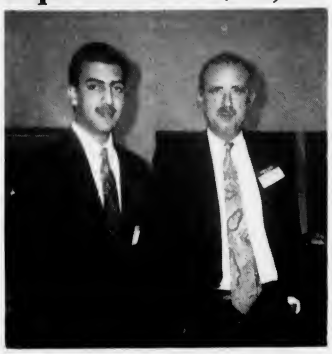

DR. MIAN ASHRAF (right), president of both the Islamic Center of New England in Quincy and its board of directors, with his nephew Ashad Ashraf at the center's recent fundraising banquet in Sharon.

DR. MUZAMMIL SIDDIQI (left) from California was guest speaker at the recent fundraising banquet held by Quincy's Islamic Center of New England at the Islamic Center of Sharon. Also in photo are Asgar Ali, a member of the Quincy center's board of directors, and former Islamic Center of New England president and board of directors member Sam Hassan.

RASHID ASHRAF and Dr. Marion Ashraf, son and wife of Islamic Center of New England President Dr. Miah Ashraf, were all smiles at the center's recent fundraising banquet in Sharon. The Quincy-based center has an active membership of 600 people and mailing list of over 1,000 people throughout New England.

ISLAMIC CENTER OF New England in Quincy recently held its 10th annual fundraising banquet in the new social hall at the Islamic Center of Sharon. From left are Kimail Derbes, a board of directors member from the Quincy center, and Dr. Khalid Butt, treasurer.

(Photos by Zaida Shaw and Ashad Ashraf)

ZAIDA SHAW, secretary of the Islamic Center of New England in Quincy and center president Dr. Mian Ashraf at the group's 10th annual fundraising banquet held at the Islamic Center of Sharon. Missing from photo is Abdul Shaikh, who planned and prepared the food for the function.

Quincy Crisis Center Seeks Drivers, Volunteers

Quincy Crisis Center, 98 Phillips St., Wollaston, is in need of volunteer helpers and drivers to help deliver food and other gift items to needy families before Christmas.

Items are still being collected. Suggested donations include canned hams, turkeys and meats; canned or fresh vegetables and fruits, cereals, books, toys, games, stuffed animals, mittens and hats.

For more information call Esther or Ruth at the center, 471-7075.

Medical Watch Will Help You Get A Good Night's Sleep

Medical Watch, a joint production of Quincy Hospital and Continental Cablevision will present "A Good Night's Sleep" on Quincy's Continental Cablevision Channel 3 this month.

On Quincy Cable Channel 3 the program will air Tuesday, Dec. 21 at 7 p.m. and Tuesday, Dec. 28 at 9 p.m.

Joining Cathy Ray, host of *Medical Watch*, is James C. O'Brien, M.D., pulmonologist at Respiratory Medical Associates. He will discuss sleep apnea, a breathing disorder which wakes you through the night. Learn what can be done about this condition in which you may think you're sleeping a full eight hours, but really only sleeping for 90 minutes.

For further information, call the Quincy Hospital Public Relations Department at 773-6100, ext. 4016.

UX UNITY EXCHANGE
MANUFACTURERS OUTLET

152 Parkingway, Quincy

FEATURING FAMOUS MAKER
MEN'S, WOMEN'S & CHILDREN'S APPAREL
AT OFF PRICES!
SOME GREAT GIFT IDEAS:

MENS
SWEATERS $19. & 29.-
SILK TIES $9.-
DRESS SHIRTS 2 FOR $10.-
JEANS $19.-

WOMENS
SWEATERS $19.-
JEANS $19.-
FLANNEL NIGHT GOWNS $13.-

For the Whole Family
Pro & Collegiate Team Baseball Shirts $19.-
AND MUCH, MUCH MORE!
Bring in this advertisement for an additional 10% discount

UNITY EXCHANGE
(617) 471-6466
SPECIAL CHRISTMAS HOURS
MON-SAT 9:30-9
SUN 12-6
ALL MAJOR CREDIT CARDS ACCEPTED

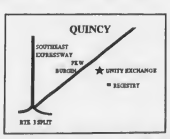

A. RONCARATI & ASSOCIATES
Physical Therapy Services
Walk In Service
Immediate Appointments Available

TRADITIONAL PHYSICAL THERAPY
Cryotherapy, ultrasound, massage, traction, therapeutic heat, work conditioning

HEALTH CLUB
20 Station Nautilus, Complete Aerobic Room, UBE, Isokinetics, $99/year

AQUATIC REHABILITATION
Olympic Size Pool Specializing in the treatment of low back pain

Accessible at
21 McGrath Hwy. (Suite 204)
Quincy, MA 02169
773-4803
FAX 479-7006

ELEMENTARY LUNCH

Dec. 20-24

Mon: pizza, fruit juice, banana, milk.

Tues: Early release day. No lunch served.

Wed: turkey fricassee, mashed potato, vegetable, fresh baked white roll, cranberry sauce, milk.

Thurs: meatball sub sandwich, vegetable, fruit juice, milk.

Fri: Christmas Vacation begins. No school.

SECONDARY LUNCH

Dec. 20-24

Mon: pizza, green beans, apple crisp, milk.

Tues: Early release day, middle schools. Hamburger on a roll, cole slaw or salad, fruit juice, milk.

Wed: stuffed shells with sauce, vegetable, fresh baked Italian roll, jello, milk.

Thurs: barbecue chicken, mashed or sweet potato, vegetable, fresh baked wheat roll, jello, milk.

Fri: Christmas Vacation begins. No school.

The Co-operative Bank Filling Christmas Stockings For Needy Children

Employees of The Co-operative Bank have volunteered to fill 79 Christmas stockings for children through the Red Cross Holiday Stocking Program.

The stockings, filled with small gifts suitable for children ages 1 through 11, will be donated to South Shore families by the Red Cross. These stockings may be the only gift some children will receive this Christmas.

Recipients are families that receive assistance through the Red Cross Food and Fuel Voucher Program and disaster victims. The stockings will also be donated to several South Shore agencies such as Headstart throughout the holiday season.

The Co-operative Bank also donates new and handmade mittens, hats and scarves for children and adults to the homeless through the Massachusetts Coalition for the Homeless. The Bank decorates its lobbies with "Mitten Trees" each year. Employees and residents decorate the tree with clothing items. the "Mitten Trees" will be available for donations until Tuesday, Dec. 21st.

For more information, call Doris Baker, Assistant Vice President, at 479-6600, ext. 4112.

PARTNERS--Anthony Caruso, vice president of The Co-operative Bank and Kathleen Morris, principal of the Merrymount School with students James Sheehan, Lee Sheehan, Kristen Dwyer, Katelyn Dwyer, Jamie Wilson, Nicole Chiarelli and Matthew MacNeil at recent partnership signing.

The Winfield Gift Emporium and Winfield Tree Lot

present

One Stop Christmas Shopping

Shop, have your gifts wrapped and pick out your Christmas Tree all at one convenient location.

Winfield Gift Emporium

(formerly The Winfield House Restaurant)

• Snow Babies • Fontanini • Old World Christmas Ornaments •
• German Nutcrackers & Smokers • Yankee Candles •
• Dept. 56 Snow Village and accessories •
• Mastercard & Visa Accepted •

479-9784

Hundreds of UniqueGift Ideas for your Holiday Shopping

Christmas Hours: Mon-Sat 10-9, Sun 12-9, Dec. 24th 12-5

Winfield Tree Lot Christmas Trees

Look at what we've done Quincy!

Christmas Tree Prices to fit everyone's budget

Sheared Maine Trees

$3.50 - $22.00

Over 6,000 Trees

Over 3,000 Wreaths

Christmas Baskets
Pine Roping

Wreaths $4.50 to $21.50

Open 9-9 7 Days a Week Until Sold Out

Plenty of Free Parking - Self Service Tree Lot

Winfield House Site

853 Hancock St. (opposite Quincy Stadium)

North Quincy High School Football Boosters will cut your tree stumps for a $1.00 charge

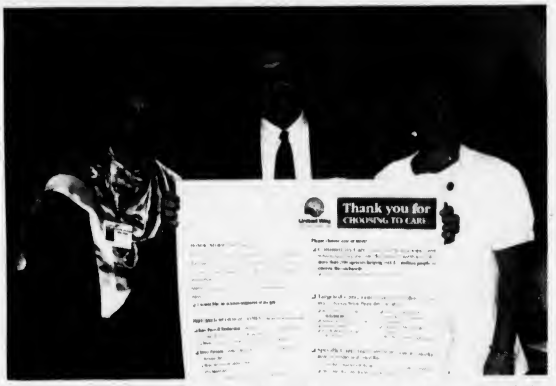

QUINCY HOSPITAL Director Ellen Zane, John Zimbone of the hospital's printing department and Registered Nurse Eileen McDonnell of the surgical unit are co-chairs of the hospital's 1993 United Way campaign.

United Way Kickoff At Quincy Hospital

Quincy Hospital Director Ellen Zane, hospital print shop staffer John Zimbone and Registered Nurse Eileen McDonnell from the surgical unit are co-chairs of the hospital's 1993 United Way campaign. A kickoff breakfast was held recently to start off the pledge drive. The co-chairs are anticipating a generous contribution from the hospital to the United Way this year.

Contributions from the United Way campaign go directly to help more than 1.7 million people in Massachusetts through health and human service agencies in local communities.

ABIGAIL'S CROSSING
GIFTS & COLLECTIBLES
Country, Traditional & Historic Gifts
Just In Time For Christmas!!
Purchase an **Abigail's Crossing** Gift Certificate now until Dec. 23, 1993 and receive a **15% Discount** off the purchase price.
Gift certificate will be redeemable from Jan. 2, 1994 - June 30, 1994.
• Possible Dream Santas • Cat's Meow Collectibles • Hebert's Chocolates • FORT Pewter Sports Gifts • Mary Engelbreit Cards & Accessories • Historic Books • Jewlery • Teachers Gifts • Christmas Gifts & Ornaments • Candy
Hours: Monday - Saturday 9:30 - 5:30
Open Sunday during December 12:00-5:30
472-5667
1350 Hancock Street, Quincy

MAXIMA
for the
MINIMA
NEW AUTO LOANS 6.75% APR
We'll finance your new car or truck at the low rate of 6.75%, if you make payments automatically from a QSB checking or savings account. And the rate's only 6.95%, with an automatic transfer, if you're buying "used" or refinancing your present vehicle. So call us today. And get an answer in 24 hours or less.
Quincy Savings Bank
Braintree, Brockton, Hanover, Hingham, Marshfield, Norwell, Quincy, Scituate, Plymouth
617-471-3500 Member FDIC/DIF

530 Students On NQHS Honor Roll

North Quincy High School lists 530 students on its first quarter honor roll.

They are:

Distinction

Grade 9: Jennifer Alberti, Tammy Au, Timothy Brown, Maureen Casey, Lanna Chan, Lily Chan, May Chan, Siu Chan, Vicky Chan, Vivian Chan, William Chan, Angela Chin, Patricia Christello, Jamie Christo, Amy Ciafardoni, Erica Crawford, Galen Cunniff, Kara Dempsey, Sarah Downing, Amy Drysdale, Jay Emerson, Margaret Eng, Warren Eyring, John Ferraro, Annie Gee, Kerry Ginty, Rebecca Gordan, Susan Haydar, Mei He, Ashkan Hedvat, Paul Inferrera, Carolyn Jarvie, Sarah Jenkins, Dianne Kane-McGunigle, Tina Katsarikas, Alex Lam, Wai Lau, Steve Law, Jackson Lee, Elaine Leung, Li Li, William Li, Annie Liu, Melissa Lord, Paul Louie, Kelly Magnuson, Benjamin Mak, Jodi McCann, Matthew McDonough, Edward McGillicuddy, Wai Ng, Casey Ngo, David Nguyen, Thai Nguyen, Phuong Pacifico, Jill Picardi, Kosanna Poon, Laura Powers, Han Quach, Amanda Rork, Bridget Shaughnessy, Daniel Shaykevich, Laura Shea, Nicholas Shea, Yu Shum, Michael Starr, Maureen Sullivan, Ching Tam, Ka Tam, Son Tan, Wendy Trafton, Michael Trayers, Ho Tsui, Dai Vo, Jimmy Wan, Kelly Wigmore, Robin Wise, Cindy Wong, James Wong, Annie Yu, Yun Yu, Wingsze Yuen.

Grade 10: Christine Aiello, Kerri Anastas, Sonia Au, Annie Bergen, Michelle Bollino, Michael Burns, Christine Cardillo, Cui Chen, Helen Chen, Yan Chen, Valerie Chin, Corey Choi, Gregory Conway, Brad Currie, Linh Diep, Denise Dieu, Julie Diplacido, Kelly Duggan, Mona Eid, Ian Foley, Vikrant Gadre, Tyrus Gordon, Melissa Greene, Michael Griffin, Maria Iorio, Dawn Jacobs, Linda Jellison, Kristen Kelley, Pui Keung, Eric Lam, Liem Lam, Amy Laplume, David Lee, Jimmy Lee, Yim Lee, Vincent Leung, Jimmy Liang, Jason Liu, Benny Ma, Brendan Maness, John Marinilli, Patrick McDonagh, Andrew Myers, Hoa Nguyen, Phi Nguyen, Quy Nguyen, Merritt Nielson, Meaghan O'Connor, Mary Patch, Debika Paul, Paul Princiotto, Lisa Renzi, Terrence Roche, Carolyn Rolfe, Sara Stanton, Allison Steele, Kevin Sullivan, Andry Sutanto, Khanh Ta, Ka Tam, Joanna Timbone, Thuong Tran-Thuong, Yao Wu, Dong Yang, Wan Yang, Abby Zhu, Cindy Zhu.

Grade 11: Gordon Au, Jacqueline Bradford, Thomas Brosnan, Patrick Callahan, Jesse Casler, Feng Chen, Catherine Chin, Alyssa Cobban, Maura Crowley, Amy Detwiler, Gregory Dibella, Diane Dinocco, Sean Dolbeare, Gerard Fernandez, Ursula Feurtado, Michelle George, Ken Goon, Jennifer Gullins, Michelle Hamilton, Kathleen Healey, Stephen Heroux, Kim Ho, Ngan Ho, Regina Hunter, Kimberly Jurevitch, Vivian Kam, Sophia Kapsaskis, James Karvelis, Kathryn Keating, Wai Lau, Samson Lee, Randy Leung, Jennifer Liu, Julie McDonald, Karen Moy, Jennifer Mullen, Shawn Nee, My Ngu, William Ngutter, Nhut Nguyen, John Pappas, Kristin Polvere, Kristen Proude, Sarah Radell, Amey Riley, Danielle Rinella, Melissa Roberts, David Scott, Jaclyn Shaw, Karen Shea, Megan Shea, Ian Sinclair, Julie Sullivan, Yi Tam, Patricia Trayers, Tung Vu, Laura Walty, Kristen Wilson, Joshua Wingate, Sigrid Wohlrab, Joseph Wu, Qi Ye.

Grade 12: Zoe Bohl, Barry Canavan, Joseph Carinci, Amy Chan, Eddy Chan, Kevin Chan, Ying Chan, Diana Charam, Ricky Cheng, Jason Chin, Samantha Chiu, Kelley Choi, Katy Deady, Erin Duggan, Darrell Earnest, Jay Evans, Justine Fagerlund, Warren Fong, Winnie Fong, Travis Greenwood, Nathaniel Hedvat, Leo Hughes, Robert Johnston, Nick Kesaris, Alta Lee, William Lee, Hua Li, Zhen Lin, Christopher Look, Rafael Malheiros, Ann Malloy, Maureen McCarthy, Scott McCormick, Adrienne Morash, Lisa Moulton, Brenda Mulcahy, Erin Murphy, Cam Nguyen, David Pacino, Dennis Pateras, Nicole Perona, Stella Plaskasovitis, Samuel Poon, Steven Roberts, Lauren Rodriguez, Amy Shea, Martin Shields, Heather Simmons, Mateo Solano, Wendy Sweetser, Kaling Tam, Oanh Thai, Eric Torvi, Pamela Trafton, Carolyn Wong, Orn Yos, Eric Yu, Wai Yung, Shun Zhang, Wendy Zhu, Juana Zuntini.

High Honors

Grade 9: Kevin Ahern, Jamie Breslin, Daniel Calnan, William Cheong, Jeffrey Chu, Christine Connolly, David Doherty, Michael Doyle, Irene Eklund, James Finn, Sean Glennon, John Heim, Nakema Howard, Michael Johnston, Leanne Joyce, James Keyes, Julie Kingsbury, Angela Lee, Brenda Linehan, Sai Lo, Lewis Man, Magdalena Marczuk, Charles O'Brien, Janean Pulera, Laura Saccoccio, Christine Shields, Alexander Stromberg, Rudy Wong, Steven Zero.

Grade 10: Jeffrey Baldock, Cassandra Beck, Kristen Green, Michael Hannon, Catherine Jordan, Lauren Kenny, Kelvin Khoo, Stephen Kiley Jr., Amy Lam, Chandra Leister, Shannon McCauley, Colleen McLain, Cara Mulcahy, Phyllis Poon, Rachael Repoff, Stephen Ridge, David Risitano, Daniel Stone, Sharyn Spencer, Claire Swan, Peter Tse, Judy Wong.

Grade 11: Denise Anderson, Patricia Bertucci, Kathleen Callahan, Jamie Ennis, Tracey Grossi, Matthew Hourin, Neil Kiley, Johnny Lee, Mei Li, Sabrina Liu, Jane-Sarah MacFarlane, Amber Maher, Kerry Monahan, Brandi Peachey, Tracey Peterson, Joseph Renzi, Meghan Roche, Jason Silverman, Erin Skehan, Eric Solomon, Jennifer Teahan, Trinh Tran, Maria Villanueva, Melissa Wilson, Canan Yesilcimen.

Grade 12: Joshua Adams, Timothy Carroll, Daniel Duncan, Lisa Flynn, Melanie Gaziano, Nicole Green, Kristina Jolly, Jennifer Kadlick, Kenneth Korzeniowski, Brian Li, Mary McDonagh, Michael McGregor, Erik Oster, Karla Pettipas, Pamela Psota, Michael Santoro, Keri Sirois, Maria Sourmaidis, Tara Valenti, Jamie Vidoli, Jeffrey West, Wei Ye.

Honors

Grade 9: Marianne Blaikie, Jennifer Bradford, Kari Brown, Qing Chan, Norman Connell, Peter Connolly, Brian Degan, Scott Doherty, Elizabeth Downey, Jillian Dunderdale, Erik Goodrich, Ryan Herlihy, Diane Jordan, David Klingenstein, John Leuchte, Zhi Liu, Outtara Ly, Erum Moin, Timothy O'Brien, Sean O'Toole, Ann Petruccelli, Ann Quach, Erica Quinn, Joanna Rowland, Anthony Shweiri, Daniel Stock, Christine Sullivan, Amy Vermette, Jose Villanueva, Brian Walsh, Jerick Warrick, Renat Wierzbowski, Timothy Wood, Wing Yu.

Grade 10: Renee Anastos, Christian Antoniazzi, Matthew Baldock, Kimberly Barry, Gina Bermingham, Leah Campanale, Corey Chaggaris, Kwan Chan, Lauren Comis, Lisa Denaro, Cedric Douglas, Christine Duddy, Michael Ferguson, Elizabeth Fitzpatrick, Tammi Galewski, Sean Hughes, Aja Jackson, Peter Johnson, Christopher Koch, Kenneth Lippens, Christopher Morris, Sara Mulvey, Tu Nguyen, Janet Psota, Marisa Reddy, Lindsay Reynolds, Christopher Ritchie, Henry Santiago, Kimberly Sudenfield, Keryn Sullivan, Shu Tan, Joseph West, Joshua Wilson.

Grade 11: Kate Bellanich, Heather Bergonzi, Laura Blaikie, Amy Bulger, Robert Callow, Sandra Capone, Arthur Carthas, Julie Carthas, Richard Cram, Keith Cross, William Dugas, Matthew Faherty, Erin Gaspa, Scott Graham, Jeffrey Hill, Keith Kabilian, Steven Koch, Phillip Lau, Eric Leuchte, Jesse Madsen, Mandy McCartney, Sheri McLellan, Erin McVeigh, Jamie Meade, Che Ng, Julie Ng, Brendan O'Brien, Paul O'Brien, Joseph O'Connell, Elisabeth O'Donnell, Sean Spencer, Leah Thompson, Nancy Walker, Sara Walsh, Michael Wilson.

Grade 12: Mary Bergeron, Charles Billikas, Laurie Bollino, Michelle Bragg, William Brown, Roderick Campbell, Andrea Carinci, Yung Chan, Ting-Wai Chiu, Christopher Cullen, Adam Deboer, Justin Dilks, Michael Downing, Katie Ehrlich, Elizabeth Feeley, Marsha Gilmore, Amy Grasso, Christopher Grasso, Matthew Groom, Joseph Gullins, Sean Halpin, Diane Hughes, Neil Hutchinson, Julie Johnston, Patrick Kielty, Patrick King, Joshua Knowles, Si Li, Jessica Loconte, Stephen Manning, Kristen Masciulli, Michael McMahon, Jennifer Moran, Alan Morse, Sonia Olmedo, Michael Ploof, Joanna Regas, James Sapienza Jr., Courtny Stevens, Maura Sugrue, Errol Sullivan, Han Thai, Michelle Torres, Stephanie Tufts, Andrew Vermette, Shu Wang, Timothy Wassiege, Sean Williamson, George Wirtz.

Special Students: John Bellia, Vania Brito, Brian Brunstrom, Michael Hennessy, Frances Langley, James Minton, Michelle Mullen, Stephen Skayne.

Have you ever dreamed of opening your own store?

Quincy can help...

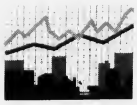

If you've ever dreamed of starting your own retail business then you should learn more about the Quincy 2000 Retail Incubation Program.

We are looking for creative and motivated people to start new stores in Quincy. From merchandising and accounting to security and site selection our experts will train you in all aspects of retailing. And after you have completed our training program you may be eligible for a low interest loan to help you finance your new business!!

So if you have an idea for a retail business we want to help you put it into action.

We're Quincy 2000 — working to grow dynamic businesses in Quincy.

For more information call:
The Quincy 2000 Corporation
847-1454

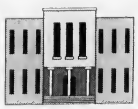

Quincy 2000

The Quincy 2000 Corporation

President's Place • 1250 Hancock Street, Suite 111N • Quincy, MA 02169

QUINCY FIREFIGHTERS entry "Christmas Cards Mean Christmas" won first place in the non-commercial category in this year's Quincy Christmas Festival Parade float competition. The firefighters received the Fr. Thomas Tierney Trophy and $1500 cash.

PETAR'S AUTOMOTIVE and Eric's Auto Body won first place in the commercial category for the float "Christmas is for Families."

Legislators Entry Receives Mayor's Trophy

Quincy Firefighters, Petar's Auto Win Top Float Awards

Float entries by the Quincy Firefighters and Petar's Auto & Eric's Autobody won the top prizes in their respective categories at the Quincy Christmas Festival Committee float awards ceremony Sunday.

A standing-room only crowd looked on in the Council Chamber of City Hall as nine awards and $3500 in prize money was presented. The floats did not participate in the 42nd annual parade this year because wet weather cancelled this year's event. The floats had been kept in storage and the Festival Committee decided to go forward with the awards ceremony, usually held after the parade, on Sunday at City Hall.

In the non-commercial category, the Quincy Firefighters entry "Christmas Cards Mean Christmas" won the Fr. Thomas Tierney Trophy and $1500 cash for first place.

The Woodward School's entry "Christmas in the City" was awarded second place and $750 cash.

Quincy College Student Government Association's "Peace on Earth" took third prize and $500 cash.

Harvey's Saltwater Fishing Club's entry "Christmas from Under the Sea" received fourth place and $250 cash.

Quincy High School Student Council's "Toys, Toys and More Toys" was awarded fifth prize and $250 cash.

The Quincy Point Congregational Church entry "Let the Children Come to Him" received sixth place and $250 cash.

An entry by the South Shore state legislators entitled "Old Fashion Christmas" won the Mayor's Trophy as the best Quincy float.

In the commercial category, Petar's Auto & Eric's Autobody float "Christmas is for Families" received the top trophy prize.

John Noonan, chairman of the Quincy Council on Aging and community activist, received the Chairman's Trophy in the best specialty category for his "untold time and efforts expended on behalf of the Christmas Festival Committee's programs."

Twenty-one float were entered in the competition. The judging committee, co-chaired by Paul Kennedy and Frances Flynn, included Marilyn Reisberg, Gilda Barclay and Christopher Neil.

Floats were judged according to originality, use of materials, use of color, overall appearance and adherence to parade theme.

Among those attending the ceremony were Mayor James Sheets, State Reps. Ron Mariano and Michael Bellotti, members of the Quincy Christmas Festival Committee and Santa Claus.

SOUTH SHORE LEGISLATORS float entitled, "Old Fashion Christmas" won the Mayor's Trophy as the best Quincy float by the Quincy Christmas Festival Committee.

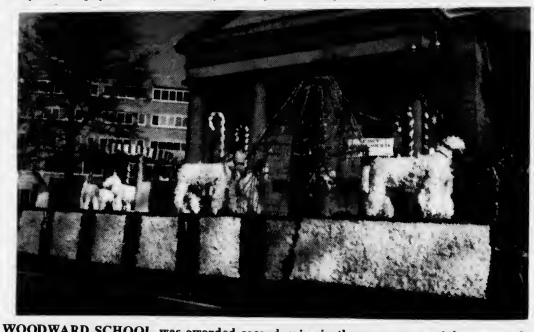

WOODWARD SCHOOL was awarded second prize in the non-commercial category for their float entitled, "Christmas in the City." The school received $750 cash.

HARVEY'S SALTWATER FISHING Club was awarded fourth place and $250 cash for the float "Christmas from Under the Sea" in the non-commercial float category.

JOHN NOONAN, center, chairman of the Quincy Council on Aging and a community activist for many years, is presented the Chairman's Award by Quincy Festival Committee Chairman George White as Santa Claus looks on. *(Bob Noble photos)*

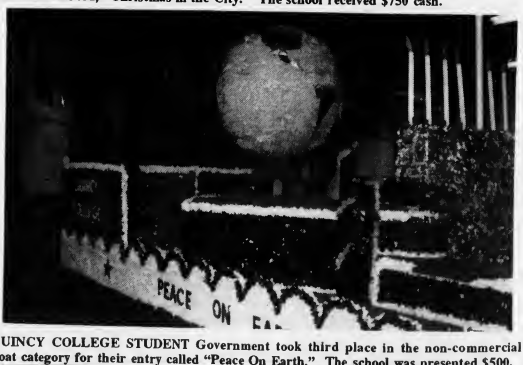

QUINCY COLLEGE STUDENT Government took third place in the non-commercial float category for their entry called "Peace On Earth." The school was presented $500.

QUINCY HIGH SCHOOL Student Council received fifth place and a $250 cash prize for the float "Toys, Toys and More Toys" in the non-commercial float category.

Come Home For Christmas

Most Blessed Sacrament	773-0233
Our Lady of Good Counsel	472-1408
Sacred Heart	328-8666
St. Ann	479-5400
St. Boniface	479-9200
St. John	773-1021
St. Joseph	479-7810
St. Mary	773-0120
Star Of The Sea	328-0866

3 Left Off QHS Honor Roll

Because of incomplete information received by *The Quincy Sun*, three students were recently left off the Quincy High School first quarter honor roll.

They are:

Distinction

Grade 9: Janine Miller, Brenda Vraibel.

Honors

Grade 11: Elizabeth Kelley.

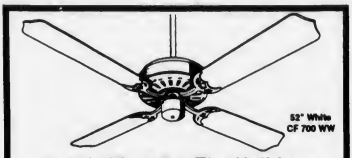

Just In Time For The Holidays
WHILE SUPPLIES LAST!
3-SPEED REVERSABLE FAN $59.95
With Warranty

EMERSON

"South Shore's Lighting Headquearters"
Indoor/Outdoor lighting + Fans
Lampshades + Lamp repairs
+ Floor & table lamps & Accessories

APOLLO
LIGHTING & ELECTRIC SUPPLY
476 South Franklin St. (Rte. 37)
Holbrook 617-767-5000

This Year Give Quincy

A Year Round Christmas Present
A YEAR'S SUBSCRIPTION

The Quincy Sun

$12.00 *In Quincy*
$14.00 *Outside Quincy*
$17.00 *Out Of State*

1372 Hancock Street,
Quincy, Mass. 02169

To: Name _____
Address _____
From. Name _____
Address _____
Your Message _____

Building Permits

The following building permits were issued the week ending Dec. 10, 1993, by the Quincy Building Department, reports Quincy Building Inspector Matt Mulvey.

•11 Shoreham St., alteration, one family, build living room on top of existing garage, total cost $45,000.

•23 Turner St., new building, raised ranch with garage, one family, $80,000.

•2 Heritage Dr., remove one 1000 gallon tank, furnish and install precast-concrete vault. Install one double wall 1000 gallon steeltank and associated piping, $70,000.

•23 Ocean St., alteration, one family, vinyl siding, $5,000.

•289-291 Granite St., alteration, two or more family, shed dormer, rebuild rear porch, $25,000.

•780 Washington St., alteration, industrial, cut door opening, install window and accoustical ceiling, $2,300.

•55 Broad St., wrecking, demolish one-story metal accessory building, $900.

•79 Piermont St., install driveway as per ZBA case #4089, $1,000.

•117 Utica St., alteration, one family, vinyl siding, $8,000.

•67 Billings Rd., alteration, store, install metal roll-down door, new walls, new driveway, $7,000.

•35 Hanna St., alteration, office, bank, professional, remove wood paneling, insulate, sheetrock, $6,000.

•200 Newport Ave., alteration, office, bank, professional, build new electrical room, $80,000.

•1261 Furnace Brook Parkway, alteration, office, upgrade bathrooms to handicap standards, $12,000.

•95 Holmes St., amusement, recreational, install waterfall awning, $3,400.

•17 Warwick St., alteration, one family, enlarge living room, $15,000.

•34 Gladstone St., alteration, one family, vinyl siding, $8,000.

•176 Federal Ave., alteration, one family, strip and reroof dwelling, $2,980.

•1250 Hancock St., sing, office, bank, professional, install illuminated channel letters and logo, $8,000.

•1 Pine Hill Dr., alteration, office, bank, professional, reconstruct interior offices, $110,000.

•35 Arnold Rd., alteration, two family, remove second loor window and install door, $2,000.

•47 Graham St., build 2 1/2' high retaining wall, $3,000.

•198 School St., alteration, two or more family, replace windows, insulation, sheetrock, new kitchen, bathroom, $8,000.

•Post Island Rd., alteration, build two-car garage on existing foundation, $2,500.

Quincy Pound Adoptables

Shepherd-cross, female, 9 months, needs home desperately!

Contact Offices Phyllis Beriucchi and Bruce DiBella, 773-6297, daily hours, 8:30 am-4:30 pm Except Sundays

C.A. Cox Auto Repair
Est. 1934
"Your Complete Car Care Center"
• Tune Ups
• Brakes
• Exhaust
• Shocks
Joe *Andrew*
60 Beale Street
Wollaston, MA 02170
479-0452

City Store To Open In January

(Cont'd from Page 1)

will be very successful," said Sheets. "It's a way of making government more efficient. What will happen to this stuff if we don't sell it?"

Sheets said the money the store earns will have to be accepted by the City Council in the form of a gift before it is put into the city's "activities-celebration account." He added that although it is possible existing programs such as Quincy First Night will benefit from the program, the funds will mainly go toward new festivities such as a fall celebration, "pumpkin hunts," and others.

"We want to create some new downtown interests for our families, and create an environment of enjoyment for them," said Sheets. "The store will also take the pressure off the city budget for those kinds of (recreational) activities."

Kolson said he, too, is extremely optimistic about chances for the store's success.

"It ought to be a fun thing," said Kolson. "It's a lot better than throwing the stuff in the rubbish. The two great things about the store are that it will help us realize the value of something even if it's used, and it will save the city money. It could be a real boost in the arm to Quincy.

"Another great thing is the location because it's so accessible. It's like a storefront right on the street."

Kolson said he appreciated the support of Sheets and his fellow city councillors, particularly Ward 2 Councillor Ted DeCristofaro whose ward includes the shipyard, and the Massachusetts Water Resources Authority, which owns the shipyard.

Kolson said city departments have already donated between 1,500 and 2,000 items for the store's opening. Sheets said donations have ranged from larger items such as furniture, typewriters, a copy machine, and an electric stove to smaller items such as pencils, calculators and rulers.

The mayor said that he, Kolson and DeCristofaro will oversee the operation of the store during its first two or three weeks "to work out any bugs there may be."

Sheets said there are no plans for any major advertising for the store and officials will rely on the local media to increase public awareness of the venture. He added that he hopes people who visit the store will "network like people who visit flea markets" and that most residents will hear about it by word-of-mouth.

Sheets noted that many people are interested in any items of historical value and said he wished the store was open at the time of the recent demolition of the former Lincoln Elementary School in South Quincy.

"We could have sold bricks from the Lincoln School," said Sheets. "A lot of people would have liked to own a piece of that school. And things that come out of here (Sheets' office)--it's like owning a piece of City Hall."

Sheets added that MWRA officials have indicated to him that if the Quincy City Store is a success, the MWRA may begin operation of a similar venture in the near future.

License Board Briefs

The Quincy Licensing Board took the following action at its meeting Tuesday:

• Approved 14 applications for Beano and Charity Game licenses renewal. This is the same number of licenses as approved last year.

• Requested that a transference of ownership of the Shell gas station at 10 Independence Ave. be contined for one week to give petitioner Robert Dunphy time to make additional structural repairs and changes.

• Announced that Grumpy White's Restaurant is petitioning to physically expand and alter their premises at 209 - 217 Sea St. and increase the square footage of their restaurant by 1390 square feet, from 2259 to 3649 square feet.

2 Quincy Residents In Boston Boy Choir

Two Quincy residents have been invested in the Boston Boy Choir, which appears regularly at Symphony Hall, Carnegie Hall and Tanglewood. Christopher Gorham and Nicholas Puleo are students at the Boston Archdiocesan Choir School where Chris has been named to First Honors for the Fall term.

Chris is the son of Mr. and Mrs. Christopher Gorham, Billings St. Nick is the son of Mr. and Mrs. John Puleo, Phillips St.

Colman's Doors Closing Dec. 31

(Cont'd from Page 1)

share," Colman said.

"We've also lost industry in this area." Colman recalled an era when laborers and other workers dressed in work uniforms frequented his store. Now, he says he doesn't see that anymore.

"That (the loss of industry) further depletes the customer counts."

Colman's is the latest Quincy store to announce it is closing its doors. Other businesses which have closed or are closing include Grossman's on Granite St. and Cummings on Hancock St. Procter and Gamble manufacturing plant in Quincy Point may also cease operation in a restructuring move.

Although his business closing marks the end of an era, Colman said he prefers to remember the positive aspects of being a Quincy merchant for more than four decades.

"Over the years we did provide innumerable jobs for people in this area, like high school and college students, many of whom have profited from the experience at the grass roots level of an active retailing establishment."

Colman, who has been active in the Quincy Center Business and Professional Association for many years, singled out some of that group's accomplishments. Among them: the construction of the Ross Parking Garage, the opening of the Hancock Parking Lot and the development of the Burgin Parkway extension.

"These are some of the things we did which worked. We tried to promote Quincy to keep it alive," Colman said.

Long-time friend and fellow merchant Bernie Reisberg, proprietor of Bernie's Modern Formal Wear in Quincy Center since 1947, said he was saddened to hear of Colman's closing.

"It's a tremendous loss. He's perhaps the last of the big draws on Hancock St. Bob Colman was one of the pioneers on Hancock St. I hate to see Bob go as a fellow merchant." Reisberg said.

When he first opened his doors 42 years ago, Colman's was an army surplus store selling tents, canteens and other outdoor equipment. "Little by little, he built up a nice business which is a credit to him," Reisberg said.

"He really made this end of Hancock St. thrive. This is, in a sense, an end of an era."

NQHS School Council Meeting

North Quincy High School's School Council was scheduled to meet last night (Wednesday) at 7:30 p.m. in the Trophy Room at the school.

The council was formed under the recent Massachusetts Education Reform Act.

47 Candidates For U. S. Academy Nominations

Congressman Gerry Studds announces that 47 high school students from the 10th Congressional District - 13 more than last year - have applied for nomination to the United States Service Academies.

The candidates for nomination, including 34 from the South Shore and 13 from Cape Cod and the Islands, have applied for admission to the U. S. Naval, Air Force, Military and Merchant Marine Academies.

All the candidates will be interviewed next month by at least two members of an eight-person Nominee Selection Committee, which will recommend to Congressman Studds a list of candidates he should nominate. Candidates may be nominated for more than one Academy. Studds will then forward those names; without preferential listing, to the Academies.

Nominees must exhibit excellence in academics, extracurricular activities and overall character. In past years, about one in 10 of the nominees from any particular Congressional district have been selected by one of the Academies.

The application deadline expired Nov. 1, but those who would like more information about the application process, or about the U. S. Service Academies, can call the Congressman's nearest office toll free, 1-800-794-9911 (South Shore), or 1-800-870-2626, (Cape and Islands).

The Colonial 1600 Restaurant & Pub
1600 Hancock St., Quincy 472-4006
Family Owned and Operated
Weekend Specials
Roast Prime Rib.....$10.95
Lazy Man's Lobster.....$10.95
Barbecue Baby Back Ribs.....$7.95
Haddock Au Gratin.....$6.95
Fresh Cajun Swordfish.....$9.95
Don't Miss Our Early Bird Specials
4-6:30 p.m. Monday-Thursday
Open 7 Days
11:30 am - 12 pm
Credit cards accepted
Gift Certificates Available
View Satelite Sports On Our TV's

Hair X-Press
Perms.....$35 (long hair slightly higher)
with Mary only
Wet Cuts.....$12
Senior Discounts
Mary • Joanne • Ann Marie
770-9909
222 West Squantum St., North Quincy
(Next to Montclair Deli)

Attorney Robert C. Canning
FREE Consultation
- All personal injury
- Workers Compensation
- Divorce (All family law)
- Real Estate
- Criminal and Juvenile Law
- Wills $95* (Husband and Wife)
*until 1/31/94
18 years legal experience
Presidents Place
1250 Hancock Street, Quincy
773-5900

Baskin 31 Robbins
Prepacked Quarts
including Winter White Chocolate
2/$5.49

Baskin 31 Robbins
Ice Cream & Yogurt Valid thru 1/1/94
1434 Hancock Street, Quincy 479-9564
Offer good at location listed while supplies last. Void where prohibited or restricted by law. Not valid in conjunction with any other offer.

SPECIALTY PIZZAS
Small Large
Grilled Pizza.....4.95.....7.95
Grilled Dough Topped with Marinated Tomato Slices & Four Cheeses
BBQ Chicken.....5.20.....8.45
Extra Chunks of Barbeque Chicken Topped with Mozzarella Cheese
4 Meat.....5.45.....8.95
Hamburger, Sausage, Pepperoni & Bacon
Broccoli & Feta.....4.95.....7.95
Fresh Broccoli & Feta Cheese Topped with Three Cheeses
Spinach & Bacon....5.45.....8.95
A White Sauce Pizza with Spinach & Bacon Mixed in & Topped with Cheese
Veggie.....5.45.....8.95
Fresh Mushrooms, Peppers, Onions, Black Olives & Artichoke Hearts
• Soda • Milk • Coffee • Juice • Mineral Water
Buccini's Mister Sub
62-64 BILLINGS RD., NORTH QUINCY
HOT LINE - 328-9764
FAX - 786-9792
HOURS:
MON - SAT 10 - 10
SUN 11 - 10
LARGE 16" CHEESE PIZZA
Only $5.95
Regular Low Price
No Coupon Needed
TAX INCLUDED IN ALL PRICES • SUBS AVAILABLE IN SYRIAN POCKETS

Home for the Holidays?
In a panic about making your home look great for the holidays? Call for details about our new "Easy Ryder" Home Decorating Service. We can give you a custom window look at ready-made prices.
Ryder's
FASHION CONSULTANTS FOR YOUR HOME
North River Plaza
Pembroke
826-3101
1489 Hancock Street
Quincy Center
773-1888

Roseann's

Gift Ideas For The Holiday Season
Featuring the works of over 80 artisans & handcrafters
• Holiday Gifts • Christmas Floral Arrangements
Fresh Baskets of Greens & Special Christmas Ornaments
Holiday Hours
Monday, Tuesday, Friday & Saturday 9-6
Wednesday & Thursday 9-7. Sunday 12-6
1089 Hancock Street, Quincy, MA 02169 (617) 773-4353
(across from the Woodward School)

SUN SPORTS

QUINCY'S INDUCTEES INTO the Hall of Fame, Andy Oriola, third from left, Steve Craig, Mike Varasso and Ken Burgess, are shown with Quincy coach Jack Raymer, left, Father Bryan Parrish of St. Mary's and Hall president Jim Colclough. Inductee Art Craig is missing.

NORTH QUINCY'S Hall of Fame inductees, Ed McElaney, second from left, Bill Walsh, Richard Bryan, Lang Willis and Bob "Butch" Richards are shown with Rev. Cornelius Heery, pastor of Sacred Heart Church, left; Hall secretary Ed Vena and North coach Ken McPhee.

Over 300 Attend Dinner

10 Inducted Into Q-N Football Hall Of Fame

By PETE ZOIA

Ten former Quincy and North Quincy football players were added to the Quincy-North Hall of Fame at the recent 10th annual induction dinner at the Morrisette Legion Post attended by more than 300 people.

The new Quincy inductees are Arthur Craig, Andy Oriola, Ken Burgess, Steve Craig and Mike Varrasso.

The new North Quincy inductees are Bill Walsh, Bob Richards, Richie Bryan, Lang Willis and Ed McElaney.

Special awards were presented to Elaine Zoia, who has been associated with North Quincy football since 1933, and *Quincy Sun* sports editor Tom Sullivan, who retired this week.

Many former Hall of Fame inductees, including former coaches Bill Sullivan, Hank Conroy, Dave Burke and Tom Fitzgerald, were in attendance.

Outgoing Hall of Fame President Jim Colclough was the master of ceremonies and introduced the incoming officers: John Pettinelli, president; Fred Cobban, vice president; Tom Kiley, secretary and Mark Giordani, treasurer.

Among the head table guests were Fr. Cornelius Heery, pastor of Sacred Heart Church, and Fr. Bryan Parrish of St. Mary's.

In addition to the Hall of Fame ceremonies, the dinner honored senior players of both schools.

Quincy coach Jack Raymer introduced his seniors, Co-Capts. Mike Bartlett, Kevin Carey, Paul Colleary, Mike Elder and Ashley Davis; Dave D'Olympio, Tim Dowling, Bryan Frazier, Jon Gangi, John Green, Mike Lombardi, Tom Malvesti, Tom Pepdjonovic, Sean Perkins, Steve Provost, Matt Patten, Sean McDonald, Jason Sova and Jim Swimm.

North coach Ken McPhee introduced his seniors, Co-Capts. Justin Dilks, Dan Duncan, Sean Halpin and Dave Pacino; Tom Burke, George Wirtz, Keith Deshler, Pete Fitzpatrick, Jeremy and Nathan Gott, Brian Whalen, Pat Kielty, Mike McGregor, Diep Nguyen, Jason Picardi, Bob Pacciano, Brian Raftery, Kevin Ross, Martin Shields, Mateo Solano and Chuck Billikis.

AMONG THOSE AT the Football Hall of Fame dinner were, left to right, Fr. Bryan Parrish of St. Mary's, Fr. Cornelius Heery, pastor of Sacred Heart Church, Lionel "Shine" Buckley, Pete Zoia, special award winner Elaine Zoia, North coach Ken McPhee, Hall president Jim Colclough and Hall secretary Ed Vena.

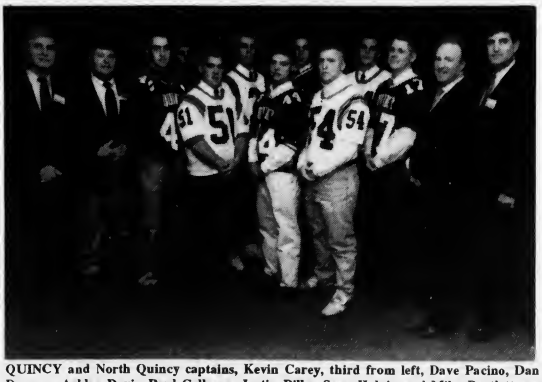

QUINCY and North Quincy captains, Kevin Carey, third from left, Dave Pacino, Dan Duncan, Ashley Davis, Paul Colleary, Justin Dilks, Sean Halpin and Mike Bartlett are shown with Hall of Fame president Jim Colclough, left, Quincy coach Jack Raymer, North coach Ken McPhee and Hall secretary Ed Vena. The senior players were honored at the dinner.

FORMER Hall of Fame inductees and special award winners at the dinner included, left to right, Lou Marini, Aldo Lombardi, John Gillis, Frank Osborne, Bill Sullivan, Peter Kolson, Eleanor Osborne, Hank Conroy, Mario Casali, Jerry Perfetuo, Mark Giordani, Budsy Pettinelli, Jim Colclough, Bill Meyers, Lionel "Shine" Buckley, and Quincy coach Jack Raymer.

SEVERAL former Hall of Fame inductees attended the dinner included, left to right, Tom Lacey, Tom Fitzgerald, Dan Mahoney, Dan Dunlop, Fred Cobban, Fran Lacey, John "Butch" Mahoney, Bob "Scotty" Whitelaw and Dave Burke.

(Quincy Sun photos by Tom Gorman)

Winter Sports Underway For Quincy, North

By KERRY BYRNE

Winter sports for Quincy and North Quincy High Schools got under way this week.

The boy's basketball season opened this past Tuesday with Old Colony League games for both teams as North traveled to Plymouth and Quincy hosted Taunton. On Friday night (Dec. 17) at 7:00 North will entertain Falmouth and Quincy will play at Weymouth.

The girls basketball teams will open against the same opponents with the location being reversed. The North girls will play at Falmouth at 6:00 P.M. instead of 7 on Friday night.

The hockey season began last night (Wednesday) with Quincy playing at Taunton and North traveling to Acton/Boxboro. Quincy's next game will be Friday afternoon at 2:30 as the Presidents host Boston Latin. They will play at Boston Latin Monday at 3:15. The Red Raiders will play at home against Taunton Saturday evening at 6:40 On Wednesday (Dec. 22) North will host Falmouth at 6:40.

The wrestling squads for both schools opened their seasons last night (Wednesday). The Red Raiders hosted Randolph and the Presidents went to Marshfield. The next home match for North and the first for Quincy will be on Thursday (Dec. 23). Walpole, Cohasset and Rockland will travel to North to do battle in a double dual meet. The Presidents will host Boston Latin and Waltham.

Winter track began this past Tuesday as the North boys and girls took on the Tigers of Taunton at Taunton. The Quincy boys and girls played Weymouth, also at Taunton.

Taunton, Falmouth and Wheaton College in Norton will be the site of most of the meets for the winter track teams. On Friday at 3:30 the North boys and girls will take on Weymouth at Wheaton. The Quincy squads will challenge the Tigers at Taunton at 5:30 on Thursday (Dec. 23).

The boys swimming teams of Quincy and North Quincy will play as a unified group this year. They opened at home against Blue Hills last night (Wednesday) and will host Westwood Friday. The swimmers will again be at home on Tuesday against Stoughton. All swim meets will be at 3:30 except for the home meet against Milford, on Dec. 23, which will begin at 4:00 P.M.

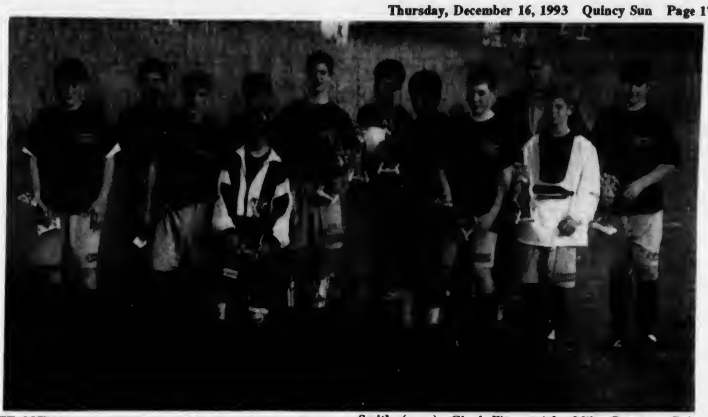

THE QUINCY YOUTH Soccer League's USA Realty boys 14 and under team won the league championship. Left to right, Matt Flynn, Owen Nestor, Josh Echelle, Eddie Smith (rear), Chad Fitzpatrick, Mike Powers, Colin Shea, Jason Lumaghini, Billy Norris, coach Dick Shea, Jamie Parisi and Paul Lutts. Missing is Chris Petit.

Wrestling

Quincy Has Sights On Old Colony Title

With several starters returning from last years 13-12 squad, the Quincy High Wrestling Team has their sights set on an Old Colony League title.

Seventh year Head Coach Lou Venturelli and second-year assistant Larry Taglieri are cautiously optimistic.

"We certainly have some talented wrestlers with varsity experience and the newcomers have been very enthusiastic. We could be one of the teams to contend with for the OCL title," said Coach Venturelli.

Leading the way for Quincy are: tri-captains Ashley Davis (152 pounds), a four-year starter and runner-up at last years Sectional Tournament; Shane O'Connor (125), also a four-year starter; and junior Bryan Gallahue(145), who finished fourth in last year's Sectional Tournament at 152 lbs.

Other returning starters include senior Jon Bonsignore (119); juniors Matt Miller (130), Greg Santoro (152,160) and Mike Feeley (heavy); sophomores Rich Testa (103), Mark Froehlich (119,125), Jason Torres (135) and John Cheverie (140).

Other starters may include sophomore Jim Gibbons (112); senior Lauralee Summer (112); juniors Pat Daly (135), John Richard (103), Rich Bergeron (152), Joe Sweeney (189) and Matt Strauchon (189); and senior Jerry Booker (171).

Booker is in his first year of wrestling and is already causing heads to turn.

"Watching Jerry is going to be very exciting this year!" said Coach Venturelli.

Newcomers to the team include senior Steve Orseno (140); sophomores John Leonard (103), Tuan Tan (140), Joe Biagini (171) and John Mass (heavy).

A promising freshman group includes Kevin Connolly (119), Larry Mahronk (119), Quang Pham (125), Severin Tan (140), Jason Sakulich (125) and Sean Thurston (160).

Quincy opened the season last night (Wednesday) at Marshfield. The annual homecoming match will be held Thursday (Dec. 23) against Waltham and Boston Latin at 4:00 P.M. Quincy will host the year end Sectional Tournament for the first time on Saturday, Feb. 14.

Bowling

Everlasting Holds Olindy's Lead

Everlasting Engraving holds the lead in Olindy's All-Star Kids Bowling League with a 46-18 record. Country Ski & Sport is in second place at 42-22.

The rest of the standings look like this: Eco-Muffler, 40-24; Marchionne Insurance, 34-30; Patriot Glass, 34-30; Billy Budd's Subs, 32-32; Tony's, 30-34; BRS Moving and Storage, 30-34; Dom's, 28-36; Olindy's, 25-39; Mike's Auto Body, 24-40; J's Plumbing and Heating, 19-45.

The Team of the Week was Country Ski & Sport, which rolled the season's high three of 896. Jon Fitzgerald had 269, Anthony Boyle rolled a 210, Matt Breadmore notched 245 and Brian Pakalniets had a 172.

Bowler of the Week was Patrick Morales whose 182 was 38 pins over his average.

NEWSCARRIERS WANTED
Here's a chance to earn extra money by building a Quincy Sun home delivery route.
Telephone
471-3100

Cordoroy
SCHOOL JACKETS
incl. embroidery $57
VARSITY'S w/ Leather Sleeves
Unbeatable $99
Order Now For Christmas!
Engraved Corporate Gifts
Pens - Clocks
Goodhues
TROPHY & AWARD COMPANY
9 SCHOOL ST., QUINCY 472-3090

Seasons Greetings
from the entire staff at
Petar's Automotive, One-Stop-Gas & Eric's Auto Body
Santa's going to let you in on a little secret . .
Gift Certificates
Good for any of Petar's and Eric's many services.
Great for stocking stuffers, office parties or the man who has everything.
Use now or later
Available in any denomination
"THE BLUE AND WHITE BUILDINGS"
Petar's Automotive
One-Stop Gas
Eric's Auto Body
(Full Service)
(617) 786-9080 (617) 472-6759
324-330 Quincy Ave., Quincy

NAPOLI
ITALIAN PIZZA, PASTA & SUB SHOPS
NAPOLI CLOWNS AROUND!
Thursday & Fridays 5-8
Large Cheese Pizza
$3.99 (Thursday Only)
Come in with the family for some great food & FREE Entertainment!
1570 HANCOCK STREET, QUINCY

$Always Buying$
New & Old
TAJ
COIN, STAMPS and SPORTS CARDS
9 Maple St., Quincy, MA 02169
479-1652
Complete Line of Supplies
Free Estimates

Youth Hockey

Pee Wee House

Sullivan's 4 Goals Spark Morrissey Club

The Morrissey Club took over first place in the Pee Wee House League after topping Marina Bay Taxi 10-7.

Mike P. Sullivan scored four goals and Mike Viles, Bill Walker, Brian Sylvester, John Sullivan, Jamie Parisi and John Katsarikas each had one.

Walker had three assists, Katsarikas two and Sylvester, Besty Stone, John Sullivan and Mike Sullivan each had one.

For Marina Bay Joe Vallatini had a hat trick and Jeff Brophy, Mike D. Sullivan, Mike Gavin and Jesse Winter all scored.

Assists were tallied by Kevin Mason (2), Mark Doyle, Matt Struzik, Sullivan and Brophy.

In other Pee Wee action Skinner's Winners edged Colonial Federal 6-5. Bobby Harvey notched a hat trick, T.J. Wilson scored two and Mike Welch had one.for Skinner's Winners. Welch, Harvey, Shawn Manning, Shaun Lynch and David Noonan had assists.

Rick Tatem, Pat Kenney, John Grazoiso, Adam Smith and Billy Connolly scored for Colonial Federal. Assists were made by Jon Healy, Matt Minicucci, Ryan Kreuger and Smith.

Neponset Valley Survey topped Keohane's, 6-3, as Sean LeFebvre and Bill Griffin scored twice and Josh Silverman and Matt O'Connell scored once.for the winning team. O'Connell, Lefebvre, Nick Pizziferri Steve Ford and Mike Powers assisted on the goals.

Paul Markarian, Brian Ehrlich and Didier Althet were the goal scorers for Keohane's. Althet and Chris Carthas had assists.

The standings: Morrissey, 7-2; Colonial Federal, 6-2-1; Marina Bay, 6-3; Skinner's Winners, 3-6; Neponset Valley, 2-6-1; Keohane's, 2-7.

Save Gas and Money
Shop Locally

Mite House

7 Segalla Goals Power Skatesmith

The Segalla brothers, John and Steve, did it all for Skatesmith as they posted a 7-4 victory over Purdy's Ice Cream.

John led the way with three goals and four assists. Steve notched four goals and one assist. Chris Sheehan also had an assist.

Purdy's had goals by Jon O'Connor, Mike Brewster, Ken Young and Alex Shaffer. Assisting were Joe Sweeney (2), Pat Clifford and Matt Grazioso.

Barry's Deli edged Paul Harold Club, 4-3.

Ryan Tobin, Justin Swierk, Dan Sullivan and Jeff Hunt were the goal scorers for the winning squad. Setting up the goals were Matt Peters (2), Richard Ayer, John Clark, Dan Coughlin, Hunt, Swierk and Sullivan.

Tony Connolly was the games leading goal scorer with two for Paul Harold Club. Jim Chiocchio also scored. With assists were Mike Tetreault (2), Steve McGrath, Bryan Cooper, Andrew Pangraze and Andrew McDonough.

Campbell's Auto outscored Samoset Pharmacy, 7-5.

Brian O'Hanley netted a hat trick for the winners. Also scoring were Mark DeCoste, Tim Coughlin, Nick Manning and Steve Summering. Kevin Richardson helped set up three goals. Brianna Nolan and Shane Newell each had two assists. With one assist were Tim Watson, Jake O'Donnell, Rich Cullen, Brendan Craig, Steve Crispo, Summering and Coughlin.

Both Tim McMahon and Billy Ryan scored twice for Samoset. Jeff Atkins notched the other goal. Assisting were Steve Kelley (2), Atkins (2), Matt Haskins, Mike McGonagle, David Boncek, Myles Clancy and McMahon.

Granite Rail Pizza versus Lydon Russell ended in 5-5 deadlock.

For Granite Rail Pizza both Andrew Patten and Billy McKeon were able to net two goals. Josh Giordani added the other. Mike Donelin assisted twice and Paul Grazioso, Ryan Conley and Mike Ogilvie assisted once.

Corey Piazza led the way for Lydon Russell with two goals. Miah Hasson, Justin Thorley and Brian Lynch notched one each. Assisting were Steve O'Brien (2), Bryan Petit, Matt O'Leary and Mike Cox.

In earlier action:

Seven goals by the Segalla brothers, Steve and John, helped power Skatesmith past Campbell's Auto Service, 8-1. Steve notched four goals and John had three. Matt Lavery scored the other Skatesmith goal..

Assists were dished out by Steve Segalla (3), John (2) and Sean Moriarty and Chris Sheehan. The Campbell's goal was scored by Richard Cullen with Mark DeCoste assisting.

Lydon Russell rolled over the Paul Harold Club, 16-0. Miah Hasson led the scoring with five goals. John Chevalier had four, Justin Thorley three and David Toner, Robert Mooney, Brian Lynch and Corey Piazza each added one. Hasson and Chevalier had three assists apiece, Mooney had two and Tim Gleason, George Snowling, Bryan Petit, Tony Benigni one each.

Barry's Deli blanked Purdy's Ice Cream 6-0, as Andy Ross had a hat trick and Jeff Hunt, Ryan McFarland and Dan Coughlin a goal each. Jarrod Swierk had two assists and Coughlin, McFarland, Matt Peters, Matt Germain, Steve Price and Ryan Tobin had one each.

Josh Giordani's hat trick led Granite Rail Pizza to a 7-3 win over Samoset Pharmacy. Brendon Clifford, Bruce Maggio, Andrew Patten and Paul Lennon produced the other four goals. Mark Lewis notched assists on three of the goals. For Samoset David Boncek, Billy Ryan and Steve Kelley were the goal scorers. Assists were handed out by Ryan, Jeff Atkins, Richard Stone and Myles Clancy.

Squirt A's Win

The Quincy Youth Hockey Squirt A team defeated Somerville 8-5 at Boston University.

Dave Germain, Ryan Doyle and Mark Giese each scored twice for Quincy. Charlie Sarrento and Steve McGonagle notched the other two goals.

McGonagle also added three assists and Giese, Germain and Frank Curreri each had two. Single assists were made by Dom Papile, Jim Cashins and Doyle.

Tom Gaeta and Andy Nestor also played well offensively.

Defensively, Paul Flynn and Shane Kabilian had strong games. Goalie Matt Gregory looked sharp in net and made some fine saves.

Squirt House

Sun Tops Granite

The Quincy Sun upset Granite Auto Electric 8-4 in Squirt House League action.

Both Peter Turowski and Shawn Richardson registered two goals for The Sun. Joey Fitzpatrick, David Germain, Matt Moriarty and Dom Papile all notched single goals. Andrew Nestor did his best Adam Oates imitation with four assists. Also with assists were Mike Campanale (2), Matt Gregory, Fitzpatrick, Richardson, Germain and Papile.

Joe Thorley led the way for Granite Auto with two scores. Billy Gamel and Jim Mateu registered single tallies. Assisting on the goals were Mateu, Mike Maloney and John Walsh.

Doran & Horrigan and Johnson Motor Parts skated to a 4-4 tie. Joe Cox (2), Jimmy Cashins and Brian Stock were the goal scorers for Doran. Stock, Joe Jackson and Ryan Doyle each set up a goal.

For Johnson Mark Giese rang up two goals. John Walsh and Frank Curreri each posted one score. Assisting were Charlie Sarrento, Lisa Kelley and Colin Potter.

Burgin Platner and Green Environmental fought to a 6-6 stalemate. Mark Fitzpatrick registered a hat trick for Burgin to lead all scorers. Also putting in goals were Tom Gaeta, Terrence Doherty and Scott Markarian. Five players, Mark Gibbons, Sean Fennelly, Jim Devlin, Doherty and Fitzpatrick, had single assists.

For Green Mark Tetreault led the assault with two goals. Pat Lahar, Pat O'Donnell and Jordan Virtue.also had goals. The other goal scorer was unidentified due to a scrum in front of the net. Steve McGonagle was the games big playmaker with four assists. O'Donnell, Ryan Graeber, Joe Callahan and Matt Delorey also assisted.

In earlier action:

Green Environmental edged Johnson Motor Parts, 4-3.

Steve McGonagle and Mark Tetreault each tallied twice for the winning squad. Assisting on the goals were Shane Kabilian, Matt Miller, Pat Lahar Ryan Graeber and Joe Callahan. The Johnson goals were scored by Mark Giese (2) and Frank Curreri. Charlie Sorrento and Curreri had assists.

Doran & Horrigan and Granite Auto Electric tied, 3-3. Kyle Piazza, Joe Cox and Tom Maloney scored for Doran. Andy Booker, Pam Sullivan and Cox had assists. For Granite Auto Jon Paquette, Joe Thorley and Rene Lumaghini scored with Thorley and Lumaghini adding assists.

The Quincy Sun topped Burgin Platner, 6-3, as Andrew Nestor had two goals and Matt Gregory, Peter Turowski, Matt Conso and Dom Papile one each. Mike Campanale and Joe Fitzpatrick both notched two assists with David Germain, Turowski, Conso and Papile each adding one. For Burgin Platner Dan Kennedy, Paul Zenga and Mark Fitzpatrick were the goal scorers with Zenga, Frank Guest and Jim Devlin adding assists.

The standings: Green, 7-2; Johnson Motor, 5-3-1; Granite Auto, 4-3-2; Doran & Horrigan, 3-5-1; Quincy Sun, 3-5-1; Burgin Platner, 2-6-1.

The Squirt House League Standings: Green, 7-2-1; Johnson, 5-3-2; Granite Auto, 4-4-2; Quincy Sun, 4-5-1; Doran, 3-5-2; Burgin, 2-6-2.

Squirt Bs Win Two, Lose One

The Quincy Youth Hockey Squirt B team had a 2-1 week.

Quincy defeated Dedham in a Massachusetts State Tournament qualifying game 9-0. Shawn Flaherty had a hat trick with Jordan Virtue (2), Pat Lahar, Joe Fitzpatrick, Frank Guest and Rene Lumaghini also scoring.

Assists were made by Fitzpatrick and Tom Maloney (two each) and Joe Callahan, Dan Sheehan, Kevin Patten, Jon Paquette, Joe Cunningham, Virtue and Flaherty. Flaherty was chosen by the coaches as player of the game.

Quincy also defeated Needham 4-1. Virtue had two goals and Cunningham and Paquette one each

Assisting were Fitzpatrick (2) and Jill McInnis. Shawn Richardson and Martin McGrath had strong games and Pat O'Donnell played excellent goal in both games. Callahan was named player of the game against Needham.

Quincy's loss was to Pembroke by a score of 6-1. Kevin Patten scored the only Quincy goal.

Everlasting Engraving Co., Inc.
When The Occasion Is Worth Saving
Christmas Special
Free Engraving on any gift item
(excluding awards)
Town Jacket Special $50
(sports logo additional $3.00)
We also feature Embroidered Sweatshirts & Hats
1241 Hancock Street, Quincy, MA 02169
770-7771

KARATE
CANTON INSTITUTE OF OKINAWAN KARATE

Adults And Young Adults Classes For Beginning To Advanced Students
JIUJITSU/SELF DEFENSE
Certified Okinawan Karate Association in Okinawa
Jack Summers, Sixth Dan
All Classes Limited For Personal Training
For Information, Call: (617) 828-0332

Pee Wee A's Win 5th In A Row

The Quincy Pee Wee A team defeated Parkway Youth Hockey 6-3.

The win was Quincy's fifth straight GBHL victory and it solidified their standing as the top team in the league through the first half of the season.

Michael Sullivan led Quincy with two goals. Bob Harvey, Billy Connolly, Chad Fitzpatrick and Shawn Manning each had one tally. Fitzpatrick also registered two assists and Sean Garvey and Billy Griffin each posted one assist. Michael Powers and Jesse Winter also gave outstanding offensive efforts.

The defensive corps of Betsy Stone, Pat Kenney, Paul Markarian, Steve Ford and John Katsarikas played solidly. Parkway was unable to breakout offensively and could not keep the puck in the Quincy zone.

The goaltending duo of Chris Carthas and Ryan Kruger turned in a spectacular performance.

During the Christmas break the Pee Wee A team will participate in a tournament at the Hobomack Rink in Pembroke.

Mite Bs Rally For 6-2 Win

The Quincy Mite B team posted a come from behind 6-2 victory over Needham.

Needham opened the game with two quick goals in the first period to take a 2-0 lead.

In the second period the Quincy team opened it's offensive surge with two goals by Matt Alleva. Ryan Tobin assisted on both. Brendan Craig gave Quincy the go-ahead goal on a feed from Robert Donovan.

In the third period Craig returned the favor with a centering pass to Donovan which resulted in a quick goal. Chris Sheehan and Tobin scored the final two Quincy goals. Robert Mooney had the assists.

Quincy received an outstanding defensive effort from Joe Norris, Pat Caspar, Danny Durocher, Lindsey Langille and Richard Stone. Tim McMahon, Andy McDonough and Pat Maloney contributed to the victory with solid two-way efforts. After giving up two early goals Quincy goalie Andrew Patten gave a solid effort and stopped every shot that came his way.

Quincy finished the first half of the GBHL season at 6-2-1. The team is on break from GBHL play and will participate in the North Quincy Knight's of Columbus Annual Tournament at Quincy Youth Arena during the interim.

Stanton Selected For Mass. Patriots Team

Sara Stanton, a sophomore at North Quincy High, has been chosen for the second year in a row to play for the Mass. Patriots Volleyball team which represents the New England region at competitions in New York, Pennsylvania, Texas and California.

Most of the Patriot graduates go to Div. I or Div. II colleges on volleyball scholarships.

The expenses of these trips as well as gym fees, uniforms and coaching total about $2700.

Stanton is seeking donations to help her defray these expenses and allow her to continue to work toward her goal of an athletic scholarship.

"My goal is to receive a scholarship in volleyball and academics and strive for a spot on the U.S. Olympic volleyball team," said Stanton, the oldest of five children in her family.

The Mass. Patriots are under the Massachusetts Junior Olympic Volleyball Inc., a non-profit organization dedicated to helping young girls improve in the sport, foster lasting friendships and continue their education.

Stanton is one of the outstanding players on the North Quincy girls' volleyball team which is seeking its third successive Div. I state championship.

Anyone interested in helping her raise enough funds to travel with the Patriots can sen a check made payable to Mass. J.O. Volleyball, and mail it to 87 Glover Ave., North Quincy, MA 02171 in her name.

8 On Don Bosco Honor Roll

Eight Quincy students are on the first quarter honor roll at Don Bosco Technical High School.

They are: Steven F. Ruscio, Sean F. Scanlon, Michael G. Sullivan, Paul M. Tangney and Stephen A. Tangney, all seniors, all second honors;

Michael J. Chase, junior, first honors;

Christopher M. Dunner, sophomore, second honors,

Joseph E. Barkhouse, freshman, second honors.

Executive Hockey

McNulty Leads Green Over Grumpy's

Greg McNulty registered four points on two goals and two assists to power Green Environmental past Grumpy's Pub, 5-3. The other three goals were scored by Scoop Connolly (2) and Jim O'Brien. Connolly also notched an assist. Joe Papile scored twice to lead Grumpy's. The first was unassisted and the other came on a feed from Greg Viles. Kevin Harnett scored the third goal with Dave Perdios adding the assist.

Flibotte's Auto Sales edged Fowler House, 5-4, as John Norton scored two goals and assisted on a third to pace Flibotte's. Other goals were scored by Mike Manganaro, Joe Flibotte and Mark Paolucci. Assists were credited to Doug McLean (3), Mark DeLuca (2), Bill Oakes (2), Norton, Flibotte and Jerry Ianelli. Mark Perdios led the Fowler House attack with two goals on assists by John Ryan and Dave Mullen. Ryan and John Farrand scored the other two goals on assists from Glen Snaith and Rich Gibbs.

Art Boyle scored two goals and his son Rick scored once to spark Beacon Sports to a 5-4 win over South Shore Bearing. Dave Connell and Skip Manganaro each scored once. Manganaro's goal with seven minutes left to play proved to be the game winner. Assists went to Mark Jago (2), Manganaro and Artie Boyle. For South Shore Bob Carroll (2), Bill Cahill and Steve Dyment were the goal scorers. Assists went to Joe Keating and Frankie Guest.

Recreation Dept., Elks Co-Sponsoring Free Throw Contest

The Quincy Recreation Department and Quincy Lodge of Elks will co-sponsor the City of Quincy Championship in the Elks' National "Hoop Shoot" Free Throw Contest.

The Quincy competition is the first step in the national contest for boys and girls age 8-13. Contestants are assigned to three separate age categories, and a boys division and a girls division. Age groups are 8-9, 10-11, and 12-13. Contestants' age is determined by their age on April 1, 1994.

More than three million boys and girls will participate nationally in this this annual contest, which is celebrating its 22nd year. Participants are awarded points for successful free throws. Boys and girls in the age group 8-9 group will shoot from four feet in front of the regulation foul line.

The program will be supervised in neighborhood gymnasiums by recreation leaders assigned to their regular recreation programs in that area. The program is free and contestants may participate even if not previously enrolled in the recreation program.

Participants may choose any of the various times or sites to compete, however they may only compete in one Quincy qualifier.

Quincy Hoop Shoot chairman in Ed Miller, former North Quincy High School basketball player and head coach. He is the head boy's basketball coach at Marshfield High School.

The first round of the Quincy contest will be offered at the following gymnasiums:

•Atherton Hough, Saturday, Dec. 18, 9 a.m.

•Atlantic Middle, Saturday, Dec. 18, 9 a.m.

•Beechwood Knoll, Saturday, Dec. 18, 9 a.m.

•Bernazzani, Saturday, Dec. 18, 9 a.m.

•Lincoln-Hancock, Thursday, Dec. 16, 2 p.m.

•Merrymount, Saturday, Dec. 18, 9 a.m.

•Montclair, Saturday, Dec. 18, 9 a.m.

•Daniel Webster, Saturday, Dec. 18, 9 a.m.

•Snug Harbor, Saturday, Dec. 18, 9 a.m.

•Squantum, Saturday, Dec. 18, 9 a.m.

•Wollaston, Saturday, Dec. 18, 9 a.m.

NEWSCARRIERS WANTED
Here's a chance to earn extra money by building a Quincy Sun home delivery route.
Telephone: 471-3100

Quincy Bay Girls On Win Streak

The Quincy Bay Girls Basketball teams won all four South Shore League matches against Milton on Saturday.

The 8th grade team bested Milton 33-16. Leading the way for Quincy was Sarah Satkevich with 14 points and 8 rebounds. Dominigue Good had 9 points and Erin Berry scored 5 to go with her 10 rebounds. Jocelyn West dished out 9 assists from the point. Leela Shankar did a great job defensively and added 2 points and 2 rebounds.

The 7th/8th grade squad topped Milton 28-19. Six different players scored with Kerry Duffy leading the way. Duffy put up 10 points and 4 rebounds. Also playing strong was Pam Gray with 8 points and 10 rebounds.

The 7th graders won 26-10. Catherine Giordano and Kim Huerth were the big guns scoring 8 and 6 points repectively. Alison Haddad and Sarah Kelly chipped in with 4 points each.

The 6th graders overpowered Milton 30-10. Aubrey Guastalli single-handedly outscored the opposition with 12 points and 3 rebounds. Amy Satkevich had 6 points and 6 rebounds. Kelley Raymer scored 4 hard earned points from under the hoop. Kathryn O'Donnell had 4 steals to set up Quincy scoring opportunities.

Sunday's games saw Quincy go 2-2.

The 8th grade team dominated a weak Cohasset group 43-4. Every Quincy player found themselves in the scoring column. Kelley Shaw was a power in the post with 8 points and 7 rebounds. Kara McSweeney complimented Shaw's inside game with 7 points from the perimeter including a three pointer to end the game.

The 7th/8th grade squad met a tough North Attleboro team and lost 52-16. Duffy again led Quincy with 8 points. Gray played another strong game as did Erin Rooney and Lisa O'Toole.

The 7th graders also came up short, bowing to Stoughton 28-10. Giordano led the team with 4 points and 8 rebounds. Great efforts were put out by Katie Gaughan, Kelly, and Haddad. Liz Boc was impressive on defense.

The 6th grade team knocked off Bridgewater 30-17. Guastalli was again the leading scorer, this time netting 14. Caitlin Powers added 8 points with Satkevich putting in 4 and Meghan Ginty putting in 2. The defense was led by Tama Baker.

St. Moritz Devils Bow, 2-1

The St. Moritz Devils Squirt Minor hockey team was edged 2-1 by the Springfield Junior Olympics at U Mass Boston in a defense oriented game.

The Olympics scored first midway through the first period and again midway through the second. Both teams skated hard and checked heavily. South Boston's Kevin Regan made several great saves for the Devils.

The Devils played an excellent defensive game. Tim Egan of Braintree played well and dove on the ice to stop a potential goal. The play of the game was made by Mark Mulhern of Milton. Mulhern intercepted the puck near his own goal, brought it down ice, faked a shot and passed to Pat Balaconis of South Boston. Balaconis was able to score the only Devil goal of the game on the play.

U.S. SAVINGS BONDS

SUBSCRIPTION FORM
FILL OUT THIS SUBSCRIPTION BLANK AND MAIL TO
The Quincy Sun
1372 HANCOCK STREET, QUINCY, MA 02169

NAME _____
STREET _____
CITY _____ STATE _____ ZIP _____

CHECK ONE BOX IN EACH COLUMN

( ) 1 YEAR IN QUINCY $12.00
( ) 1 YEAR OUTSIDE QUINCY $14.00
( ) 1 YEAR OUT OF STATE $17.00

( ) CHECK ENCLOSED
( ) PLEASE BILL ME

OBITUARIES

Paul N. Durant, 64

Retired Quincy Police Officer

A funeral Mass for Paul N. Durant, 64, of Quincy, was celebrated Dec. 10 in St. Joseph's Church.

Mr. Durant died Dec. 7 at Quincy Hospital after a long illness.

A retired Quincy police officer, he was appointed to the department in 1960 and retired in 1978.

He was a Navy veteran of the Korean War.

Born in Quincy, he attended Weymouth schools. He lived most of his life in Quincy and in Kissimmee, Fla., for 14 years before returning to Quincy in 1992.

He was a member of the Disabled American Veterans, American Legion, Fraternal Order of Eagles, and Loyal Order of Moose, all in Florida.

He is survived by his wife, Grenneth M. (Smith) Durant; a son and daughter, Paul S. Durant and Michelle A. LaChance, both of Quincy; a brother, John Durant of Delray Beach, Fla.; two sisters, Edith Leahy and Theresa Marston, both of Quincy; and two grandchildren.

Burial was private.

Funeral arrangements were by the Sweeney Brothers Home for Funerals, 1 Independence Ave.

Donations may be made to the Dana-Farber Cancer Institute, 44 Binney St., Boston, MA 02115.

Fred Y. Wells, 88

Former Shipyard Worker

Fred Y. Wells, 88, of Hudson, Fla., formerly of Quincy, died at home Dec. 10.

He was a crane operator for Bethlehem Steel at the Fore River shipyard in Quincy for many years.

Born in Revere, he lived in Quincy for many years before moving to Florida 16 years ago.

He was a member of the Eagles Lodge in Hudson and the Hudson Senior Lunch Brunch.

He is survived by a daughter, June McDade of Hudson; five grandchildren, 10 great-grandchildren and two great-great-grandchildren.

Funeral arrangements were by the Faupel-Funce Funeral Home, Port Richey, Fla.

Gladys B. Quirk, 89

A funeral Mass for Gladys B. (Farrell) Quirk, 89, of Quincy, was celebrated Dec. 10 in St. Joseph's Church.

Mrs. Quirk died Dec. 7 at the John Scott Nursing Home in Braintree after a brief illness.

Born in Somerville, she lived most of her life in Quincy.

Wife of the late Francis J. Quirk, she is survived by five sons, John F. Quirk of Florida, Paul R. Quirk of Weymouth, David V. Quirk of Braintree, Joseph W. Quirk of Hanover and Frederick H. Quirk of Quincy; a daughter, Margaret T. Jones of Arizona; 28 grandchildren, and four great-grandchildren.

Burial was in Holy Cross Cemetery, Malden.

Funeral arrangements were by the Sweeney Funeral Home, 74 Elm St.

Joseph L. Coletti, 82

Former Shipyard Nuclear Engineer

A funeral Mass for Joseph L. Coletti, 82, of Quincy, will be celebrated today (Thursday) at 9 a.m. in St. Mary's Church.

Mr. Coletti died Dec. 12 at Quincy Hospital after a long illness.

He worked as a nuclear engineer for General Dynamics at the Fore River shipyard during World War II. He subsequently was a designer for the Yankee Rowe nuclear power plant for Stone and Webster in Boston where he worked from 1947 to 1976.

He was a member of the St. Mary's Senior Citizens.

An avid reader, he had a great love for the arts and music. Among his other favorite pastimes were drawing, refinishing antique furniture, painting, sculpting in clay, and winemaking.

He enjoyed long walks in the Blue Hills to pick blueberries and pussy willows and was proud of the "big boy" tomatoes in his garden.

He recently wrote his memoirs about growing up in South Quincy and swimming in the quarries.

Born in Newton, he moved to Quincy in 1916 and graduated from Quincy High School in 1930.

He is survived by his wife, Janet (DeLuca) Coletti; three daughters, Joanne McCarty of Marshfield, Joyce Carroll of Quincy and Janice Rooney of Weymouth; a brother, Angelo Coletti of Quincy; three sisters, Mary DeStefano of New Jersey and Eva Tondini and Elizabeth DeLuca, both of Quincy, and three grandchildren.

Burial was in Blue Hill Cemetery, Braintree.

Visiting hours were scheduled for yesterday (Wednesday) from 2 to 4 p.m. and 7 to 9 p.m. in the Bolea-Buonfiglio Funeral Home, 116 Franklin St.

Donations may be made to the Council on Aging, 1120 Hancock St., Quincy, MA 02169.

John F. Marre, 71

Retired Truck Driver

A funeral Mass for John Frank Marre, 71, of North Quincy, was celebrated Monday in Sacred Heart Church.

Mr. Marre died Dec. 10 at home after a long illness.

He worked as a truck driver for Atlantic Avenue Fish Pier in Boston before retiring in 1986.

He was a life member and past president of the George F. Bryan Post VFW in Quincy and a member of the McKeon Post of the American Legion in Dorchester.

Born in Boston, he lived in North Quincy for 35 years.

Husband of the late Edith (McShea) Marre, he is survived by three sons, John Marre of Quincy, Robert DiBona of Weymouth, and Richard Marre of Halifax; five daughters, Maureen Marre, Kathleen Marre, Doris McAleer and Lorraine Farquharson, all of Quincy, and Joyce Clooney of Weymouth; 10 grandchildren, and a great-grandchild.

Burial was in Old Calvary Cemetery, Boston.

Funeral arrangements were by the Keohane Funeral Home, 785 Hancock St.

Louis E. Rossignol, 78

Owned Window Co. For 30 Years

A funeral Mass for Louis E. Rossignol, 78, of Quincy, was celebrated Dec. 10 in St. John the Baptist Church.

Mr. Rossignol died Dec. 8 at Quincy Hospital.

He was owner and operator of the Ross Window Co. for 30 years before his retirement. Prior to that he worked for Bethlehem Steel.

An Army veteran of World War II, he enjoyed hunting, fishing and gardening.

Born in Caribou, Me., he lived in Van Buren, Me. before moving to Quincy 50 years ago.

He is survived by his wife, Eleanor (Stewart) Rossignol; two daughters, Elaine Carpenter of Westminster, Colo. and Dianne Rossignol of Quincy; a brother, Donald Rossignol of Washburn, Me.; five sisters, Irene Renner of Warner Robins, Ga., Ida Eno of Buzzards Bay, Charlene Rosignol of Old Orchard, Me., Phyllis Franck of Van Buren, Me. and Florence Allenbaugh of Montesano, Wash.; and four grandchildren.

Burial was in Massachusetts National Cemetery, Bourne.

Funeral arrangements were by the Hamel, Wickens and Troupe Funeral Home, 26 Adams St.

Donations may be made to Father Bill's Place, 38 Broad St., Quincy, MA 02169.

Raymond B. Hoover Jr., 68

Former Salesman For Irving Graphics

A funeral service for Raymond B. Hoover Jr., 68, of Quincy, was held Dec. 10 in the Lydon Funeral Home, 644 Hancock St.

Mr. Hoover died Dec. 6 at home.

He was a former salesman for Irving Graphics.

An Army veteran of World War II, he was a member of the Quincy Veterans of Foreign Wars Post.

A lifelong resident of Quincy, he attended Quincy schools and graduated from Boston College in 1951.

He is survived by two sons, Raymond B. Hoover III and Michael J. Hoover, and a daughter, Lisa V. Hoover, all of Holbrook.

Burial was in Blue Hill Cemetery, Braintree.

Herbert B. Rubin, 60

Worked As Accountant

A funeral service for Herbert B. Rubin, 60, of Quincy, was held Dec. 8 in the Levine-Briss Funeral Home, Randolph.

Mr. Rubin died Dec. 6 at Quincy Hospital.

He was an accountant and a Navy veteran.

Born in Brockton, he lived there until moving to Quincy.

He is survived by his wife, Frances (Erman) Rubin; a son, Mark H. Rubin of Quincy; a daughter, Ellen L. Dornfeld of Peabody; and two grandchildren.

Burial was in Workmen's Circle Cemetery, West Roxbury.

Donations may be made to Beth Israel Synagogue, 33 Grafton St., Quincy, MA 02169.

Barbara K. Stevens, 80

Retired Conrad Co. Seamstress

A funeral Mass for Barbara K. (Jordan) Stevens, 80, of Quincy, was celebrated Tuesday in Star of the Sea Church.

Mrs. Stevens died Dec. 11 at the Quincy Nursing Home.

She was a retired seamstress for the Conrad Co. in Boston.

Born in Canada, she lived in Stoughton before moving to Quincy 14 years ago.

She was a member of the Squantum Women's Club, the Senior Citizen Bowling Club of Quincy and the Senior Citizens Club.

Wife of the late Andrew P. Stevens, she is survived by a son and daughter, Andrew P. Stevens Jr. of New Hampshire and Barbara K. McDonough of Squantum; a brother, Joseph Jordan of Marlboro; and three grandchildren.

Burial was in Blue Hill Cemetery, Braintree.

Funeral arrangements were by the Keohane Funeral Home, 785 Hancock St.

Donations may be made to the Association for Retarded Citizens, 217 South St., Waltham, MA 02154.

SCOTT DEWARE

A THOUGHT FOR THE WEEK

Each of us is blessed with a unique personality. Some outgoing and imaginative. Others cautious and shrewd. But it is a rare personality that is well-liked by all his companions in his social and business life. "You can't please everyone;" traits that appeal to some people are irritating to others. We all may benefit, however, from winning other's respect, good will and, hopefully, friendships. . .

A well-developed personality depends first of all on the ability to be oneself. You may be a bit on the solemn side or you may be an extrovert and "back-slapper." Start from what you are. Don't try to be something you are not. . . Take a great and real interest in other people. Be sparing in your criticism. Try to find out everytime you come in contact with something novel and unusual just what it is that gives this situation its appeal. In other words, touch life at many points. Be generous and understanding.

Granted, this may seem like trite and obvious advice, but it is the kind of thing that develops rich, charming, over-whelming personalities. . . .

Deware Funeral Home
576 Hancock St., Quincy, MA
472-1137
Member of the "New England Funeral Trust" and your Suburban Boston Pre-Need funeral specialist
Serving All Religious Faiths
Services Rendered to Any Distance

MONUMENTS
Cemetery Lettering
Cleaning
Vases
Vigil Lights
Sculpturing
Rose Quartz
Mausoleums
Markers
Colonial Tablets
Stant Markers
Bronze Markers
617-471-0250

QUINCY MEMORIALS Inc.
18 Willard St.
Quincy 02169
"On The Expressway"
Exit 9 Near E. Milton Sq.
Free Illustrated Catalog
Budget Terms Available

Sweeney Brothers
HOME FOR FUNERALS
RICHARD T. SWEENEY, JR.
JEFFREY F. SWEENEY
1 INDEPENDENCE AVENUE • QUINCY, MASS.
472-6344

RELIGION

Dora Shaw, 80

Retired Shipyard Worker

A funeral service for Dora (DiGravio) Shaw, 80, of Quincy, was held Tuesday in the Hamel, Wickens and Troupe Funeral Home, 26 Adams St.

Mrs. Shaw died Dec. 10 at home.

She was a retired Fore River shipyard worker.

Born in Quincy, she attended Quincy schools. She was a 50-year member of Quincy Point Congregational Church.

Wife of the late Walter C. Shaw, she is survived by a daughter, Martha E. Shaw of Brooklin; two brothers, Vicker DiGravio of Weymouth and Nello DiGravio of Brockton; four sisters, Irma Kurtgis of Hollywood, Fla., Loretta DeVito of Hingham, Lillian Pizzi of Weymouth and Lorraine Ferrante of Greenfield; and several nieces and nephews.

Burial was in Blue Hill Cemetery, Braintree.

Donations may be made to the Thyroid Foundation of America Inc., Massachusetts General Hospital, Ruth Sleeper Hall 350, Boston, MA 02114 or to the Hospice of the South Shore, 100 Bay State Drive, Braintree, MA 02184.

Margaret J. Wallace, 82

Former Teacher In Boston's North End

A funeral Mass for Margaret J. (McCarthy) Wallace, 82, of Quincy, was celebrated Dec. 10 in St. Ann's Church.

Mrs. Wallace died Dec. 7 at Quincy Hospital.

A former Boston teacher, she graduated from Boston State Teachers College and taught in schools in the North End in the 1930s.

Born in Boston, she lived in Quincy for 40 years.

Wife of the late Frederick Wallace, she is survived by a niece, a nephew, and five grandnephews.

Burial was in New Calvary Cemetery, Boston.

Funeral arrangements were by the Keohane Funeral Home, 785 Hancock St.

Donations may be made to the Quincy Visiting Nurse Association, 1354 Hancock St., Quincy, MA 02169.

Aldo J. DelGreco, 74

Retired Quincy Accountant

A funeral Mass for Aldo J. DelGreco, 74, of Quincy, was celebrated Monday in St. John's Church.

Mr. DelGreco died Dec. 9 at Carney Hospital in Dorchester after a brief illness.

He worked for many years as an accountant for the former Quincy Cement Block Co. and the former Bersani Brothers in Quincy before his retirement.

Born in Portsmouth, R.I., he lived most of his life in Quincy. He was a 1941 graduate of Quincy High School.

He is survived by a brother, Armando DelGreco, and two sisters, Irma DiGiusto and Lena Bersani, all of Quincy.

Burial was in Mt. Wollaston Cemetery.

Funeral arrangements were by the Bolea-Buonfiglio Funeral Home, 116 Franklin St.

Eileen W. Ryan, 84

A funeral Mass for Eileen W. (Campbell) Ryan, 84, of Quincy, formerly of Boston, was celebrated Dec. 10 in Star of the Sea Church.

Mrs. Ryan died Dec. 7 at Milton Hospital after a long illness.

Wife of the late James Ryan, she is survived by two sons, James F. Ryan of Quincy and Charles A. Ryan of California; two daughters, Ruth M. Rooney and Patricia A. Ryan, both of Quincy; three sisters, Lillian Taylor of Charlestown, Ruth McPherson of Roslindale and Evelyn Hill of Quincy; eight grandchildren, and two great-grandchildren.

Burial was in Knollwood Memorial Park, Canton.

Funeral arrangements were by the Keohane Funeral Home, 785 Hancock St.

Houghs Neck Congregational

Christmas Sunday will be observed at the 9 and 10:30 a.m. worship services Sunday at Houghs Neck Congregational Church, 310 Manet Ave.

Rev. M. Alicia Corea will preach on "Fusion" at the 9 a.m. service. Diaconate members serving will be Paula Younie and Dick Robbins. Greeter will be Ron Lemieux.

Dr. Peter V. Corea will preach on "The Light Of The World" at the 10:30 a.m. service. Harold McLaughlin and Carol Lee Griffin will serve for the Diaconate. Greeter will be Jim Bassett.

Protesant Social Service Bureau bags will be in the vestibule and conference room for small toys to be donated to children through the Pantry Shelf. Members are encouraged to bring letters to the church post office and to leave a donation for the newsletter.

The church is equipped for the physically challenged.

Bethany Congregational

The Fourth Sunday of Advent will be observed at the 10 a.m. worship service Sunday at Bethany Congregational Church, Quincy Center.

The Fourth Advent Candle will be lighted during the opening ceremony by members of the Leuchte family.

The Rev. George A. Hodgkins, interim minister will preach on "Christ The Giver." The Chancel Choir will be directed by Gregory Flynn, organist. Michael Piepman will be guest trumpet soloist. Members of the Grades 4 and 5 Sunday School classes will provide additional music.

Scripture reader will be Winslow Bettinson. Greeters will be William and Connie McDonald. Hosting the fellowship hour following the service will be Amy and Mary Chenette.

The church is handicapped accessible.

United First Parish

A Family Christmas Celebration will be held at the 10:30 a.m. worship service Sunday at United First Parish Church (Unitarian Universalist) in Quincy Center.

The celebration will include carol singing and Caitlin Sullivan, Matthew Daylor, Lucy Ross, and Jonathan Corey will light the Christmas candles.

The Church School Choir will be directed by Marion Cramer. Children will bring large animal figures and place them around a creche.

Brenda Chin, Church School director, will read a Christmas story. Dr. Sheldon W. Bennett, minister, will preach on "Simple Gifts." Music Director Norman Corey will play the organ. Ushers will be Russell Savela Jr. and Matt Malloy.

Visitors are welcome and are invited to the social hour in the parish hall following the service. Pat Bogle will be hostess.

Historic First Parish, "Church of the Presidents," is located at 1306 Hancock St. opposite City Hall. Child care will provided for infants and pre-school. Call 773-1290 for information.

Quincy Point Congregational

The Fourth Sunday of Advent will be observed at the 10 a.m. worship service Sunday at Quincy Point Congregational Church, Washington St. and Southern Artery.

Mr. and Mrs. Ed Jurewich will light the Fourth Advent Candle with their children, Tracey and Adam. The Chancel Choir will be directed by Dr. Herman Weiss.

Rev. Carol Atwood-Lyon, pastor, will preach on "Fear Not." Rev. Fred-Atwood Lyon, pastor will serve as liturgist. Worshippers are asked to bring non-perishable foods to the church for the Protestant Social Service Bureau and the Quincy Crisis Center.

Deacon of the Day will be Ed Jurewich. Greeter will be Deacon Denise Hunter. Flower delivery to the ill will be directed by Deacon Jim O'Neill. Ushers will be Seymour Sutcliffe, Richard Raymond, Luis Mendez, Lee Robbins and Bob Gohl.

Church School classes will begin at 10 a.m. Refreshments will be served in the social hall following the worship service and Church School.

For more information about church activities, call 773-6424.

NEWSCARRIERS WANTED

Here's a chance to earn extra money by building a Quincy Sun home delivery route.

Telephone: 471-3100

United Methodist

Rev. Harry Soper Jr. will preach on "The Message Of Love" at the 10 a.m. worship service Sunday at Quincy Community United Methodist Church, 40 Beale St., Wollaston.

Music Director John Ray will lead the choir and Mark Torrance will direct the Junior Choir. Scripture reader will be Robert Schaffer. Greeters will be Mildred McHugh and Margaret McMullen.

Hosting the fellowship hour will be Carol Potter, Len and Tina Perkinson, Yvonne Duncanson. The Advent Wreath Candles will be lighted by Joseph and Sharon Swindells.

Memorial Congregational

A Children's Christmas Pageant will be held during the 10:30 a.m. worship service Sunday at Memorial Congregational Church of Atlantic, Sagamore St. and Newbury Ave.

Children should arrive for costumes at 10 a.m. The service will also include caroling and the lighting of the Advent Candles.

The service will be followed by a pot-luck lunch and Christmas social.

Covenant Congregational

Rev. LuAnn Johnson, pastor, will continue her Advent sermon series at the 11:45 a.m. worship service at Covenant Congregational Church, Whitwell and Granite Sts. The fourth Advent candle will be lighted.

Richard Smith, Minister of Music, will direct and accompany the choir.

Sunday School, with classes for all ages, nursery through adult, will begin at 9:30 a.m. There will be a dress rehearsal for the play, "The Littlest Angel", which will be presented that afternoon at 4 p.m. A party for the children will follow.

During the worship service, coffee will be served in the fellowship hall downstairs.

For more information, call the church office at 479-5728.

UNITED WAY OF MASSACHUSETTS BAY

ON THIS WONDEROUS HOLYDAY

Let Us Pray

Together In Church

St. John the Baptist Church

44 School Street * Quincy, Massachusetts

Holy Day Masses

December 24, Christmas Eve

4:00 PM	***Upstairs & Downstairs*** - Congregational Singing
5:30 PM	***Upstairs*** - Congregational Singing
7:00 PM	***Upstairs*** - Family Liturgy
12 Midnight	***Upstairs*** - Choir Mass - Guest Instrumentalists
12 Midnight	***Downstairs*** - Congregational Singing with Schola and Guest Instrumentalists

Caroling will precede Midnight Mass at 11:30PM

December 25, Christmas Day

7:00 AM	Congregational Singing
9:00 AM	Choir Mass Congregational Singing and Choir
11:00 AM	***Upstairs Only*** - Family Liturgy
12:30 AM	Congregational Singing

No 5:30PM Mass on Christmas Day

We invite those attending any of these Masses to bring a bell of any kind to the service to help make our singing ring out.

Best Wishes for a peaceful and happy holiday season from the Pastoral Staff of St. John's

Women's, Minority Businesses Chamber Topic Jan. 6

The South Shore Chamber of Commerce will sponsor a meeting Thursday, Jan. 6 from 9 to 10:30 a. m. at the chamber offices..

Joan McLaurin, materials administrator for the Massachusetts Bay Transportation Authority (MBTA) and a panel of MBTA officials to advise women - and minority-owned construction and related businesses of the types of construction contracts available throughout the state.

MBTA panelists will include James McHale, manager of purchasing; Francis Sullivan, coordinator, construction; William Netter, coordinator, purchasing and Richard Gaines, contract compliance officer; a buyer and purchaser.

For reservations and more information, call Terry Fancher at 479-1111.

LEGAL NOTICES

COMMONWEALTH OF MASSACHUSETTS
THE TRIAL COURT
THE PROBATE AND FAMILY COURT
Norfolk Division
Docket No. 93P2915E1
Estate of EMMA T. JOHNSTON
late of QUINCY
In the County of NORFOLK
NOTICE

A petition has been presented in the above-captioned matter praying that the last will of said decedent be proved and allowed and that EDITH HIGHT, also known as EDITH HAIGHT of STANLEY in the State of NORTH CAROLINA be appointed executrix named in the will without surety on the bond.

If you desire to object to the allowance of said petition, you or your attorney should file a written appearance in said Court at Dedham on or before 10:00 in the forenoon on January 19, 1994.

In addition you should file a written statement of objections to the petition, giving the specific grounds therefore, within thirty (30) days after the return day (or such other time as the Court, on motion with notice to the petitioner, may allow) in accordance with Probate Rule 16.

Witness, Robert M. Ford, Esquire, First Justice of said Court at Dedham, this eighth day of December, one thousand nine hundred and ninety-three.

THOMAS PATRICK HUGHES
Register of Probate

12/16/93

COMMONWEALTH OF MASSACHUSETTS
THE TRIAL COURT
THE PROBATE AND FAMILY COURT
Norfolk Division
Docket No. 93P2850E1
Estate of HELEN G. DESROCHES
late of QUINCY
In the County of NORFOLK
NOTICE

A petition has been presented in the above-captioned matter praying that the last will of said decedent be proved and allowed and that CLAIRE M. DESROCHE of QUINCY in the County of NORFOLK be appointed executrix named in the will without surety on the bond.

If you desire to object to the allowance of said petition, you or your attorney should file a written appearance in said Court at Dedham on or before 10:00 in the forenoon on January 5, 1994.

In addition you should file a written statement of objections to the petition, giving the specific grounds therefore, within thirty (30) days after the return day (or such other time as the Court, on motion with notice to the petitioner, may allow) in accordance with Probate Rule 16.

Witness, Robert M. Ford, Esquire, First Justice of said Court at Dedham, this twenty-sixth day of November, one thousand nine hundred and ninety-three.

THOMAS PATRICK HUGHES
Register of Probate

12/16/93

LEGAL NOTICES

COMMONWEALTH OF MASSACHUSETTS
THE TRIAL COURT
THE PROBATE AND FAMILY COURT
Norfolk Division
Docket No. 93P2889E1
Estate of ELIZABETH F. LEAHY
late of QUINCY
In the County of NORFOLK
NOTICE

A petition has been presented in the above-captioned matter praying that the last will of said decedent be proved and allowed and that SARAH E. SUTHERLAND of CAR-LISLE in the County of MIDDLESEX be appointed executrix named in the will with surety on the bond.

If you desire to object to the allowance of said petition, you or your attorney should file a written appearance in said Court at Dedham on or before 10:00 in the forenoon on January 12, 1994.

In addition you should file a written statement of objections to the petition, giving the specific grounds therefore, within thirty (30) days after the return day (or such other time as the Court, on motion with notice to the petitioner, may allow) in accordance with Probate Rule 16.

Witness, Robert M. Ford, Esquire, First Justice of said Court at Dedham, this twenty-ninth day of November, one thousand nine hundred and ninety-three.

THOMAS PATRICK HUGHES
Register of Probate

12/16/93

COMMONWEALTH OF MASSACHUSETTS
THE TRIAL COURT
THE PROBATE AND FAMILY COURT
Norfolk Division
Docket No. 89P2142E1
Estate of KATHARINA T. WARNER
AKA: KATHARINA WARNER
late of QUINCY
In the County of NORFOLK
NOTICE

A petition has been presented in the above-captioned matter praying that the last will of said decedent be proved and allowed and that WILLIAM K. MAYER of PINELLAS PARK in the State of FLORIDA be appointed executor named in the will without surety on the bond.

If you desire to object to the allowance of said petition, you or your attorney should file a written appearance in said Court at Dedham on or before 10:00 in the forenoon on January 19, 1994.

In addition you should file a written statement of objections to the petition, giving the specific grounds therefore, within thirty (30) days after the return day (or such other time as the Court, on motion with notice to the petitioner, may allow) in accordance with Probate Rule 16.

Witness, Robert M. Ford, Esquire, First Justice of said Court at Dedham, this eighth day of December, one thousand nine hundred and ninety-three.

THOMAS PATRICK HUGHES
Register of Probate

12/16/93

LEGAL NOTICE

COMMONWEALTH OF MASSACHUSETTS
THE TRIAL COURT
PROBATE AND FAMILY COURT DEPARTMENT
Norfolk Division
Docket No. 92P2615E1
Notice of Fiduciary's Account

To all persons interested in the estate of John W. Murphy, late of Quincy, County of Norfolk.

You are hereby notified pursuant to Mass. R. Civ. P. Rule 72 that the first and final account(s) of Henry McDonald as Executor (the fiduciary) of said estate have been presented to said Court for allowance.

If you desire to preserve your right to file an objection to said account(s), you or your attorney must file a written appearance in said Court at Dedham on or before the fifth day of January, 1994 the return day of this citation. You may upon written request by registered or certified mail to the fiduciary, or to the attorney for the fiduciary, obtain without cost a copy of said account(s). If you desire to object to any item of said account(s), you must, in addition to filing a written appearance as aforesaid, file within thirty days after said return day or within such other time as the Court upon motion may order a written statement of each such item together with the grounds for each objection thereto, a copy to be served upon the fiduciary pursuant to Mass. R. Civ. P. Rule 5.

WITNESS, Robert M. Ford, Esquire, First Justice of said Court at Dedham this seventh day of December, 1993.

THOMAS PATRICK HUGHES
Register of Probate

12/16/93

LEGAL NOTICE

COMMONWEALTH OF MASSACHUSETTS
THE TRIAL COURT
THE PROBATE AND FAMILY COURT
Norfolk Division
Docket No. 93P2840E1
Estate of HOWARD J. CLARK
late of QUINCY
In the County of NORFOLK
NOTICE

A petition has been presented in the above-captioned matter praying that the last will of said decedent be proved and allowed and that JUDITH PRAZNIK of WEYMOUTH in the County of NORFOLK be appointed executrix named in the will without surety on the bond.

If you desire to object to the allowance of said petition, you or your attorney should file a written appearance in said Court at Dedham on or before 10:00 in the forenoon on January 5, 1994.

In addition you should file a written statement of objections to the petition, giving the specific grounds therefore, within thirty (30) days after the return day (or such other time as the Court, on motion with notice to the petitioner, may allow) in accordance with Probate Rule 16.

Witness, Robert M. Ford, Esquire, First Justice of said Court at Dedham, this twenty-sixth day of November, one thousand nine hundred and ninety-three.

THOMAS PATRICK HUGHES
Register of Probate

12/16/93

by Tony Centorino, Bill Starkie and Kevin McGroaty

A FEW FUEL LINE FACTS

Those who live in the country's colder regions or visit them regularly on vacation trips may be acquainted with frozen fuel lines. This occurs when water vapor in a partially filled gas tank condenses and freezes at the lowest point in the fuel system during cold weather. As ice blocks the fuel line, starting the engine becomes difficult. To prevent this from happening, many wintertime motorists engage in the ritual of adding a bottle of fuel-line antifreeze to a tank of gas every so often. This additive (usually alcohol) works by absorbing water and helping through the combustion process. However, since November, 1992, federal law has required 41 U.S. cities with the worst air pollution to add oxygen-rich compounds to their gasoline, rendering the use of additives unnecessary.

HINT: The best way to avoid fuel-line freeze is to keep the has tank full, which allows in less air to cause condensation.

Make an appointment today at LEO & WALT'S SUNOCO whether you need to have you car winterized, to have some major work done on it, or simply need to fill up your gas tank. Here at 258 Quincy Ave., E. Braintree (843-1550), our skilled technicians will treat your car as if it were their own and they were going to be traveling with their family in it. "A Place Where Your Car Can Live Longer." Hours: Mon.-Fri. 6am-9pm, Sat. 7am-9pm, Sun. 9am-5pm.

BUSINESS & REAL ESTATE

Jennifer Edmond PR Manager At Devine & Pearson

JENNIFER EDMOND

Jennifer Edmond has been named public relations manager at Devine & Pearson in Quincy.

She will handle the trade public relations for clients including James River and Ocean Spray.

Prior to joining Devine & Pearson, Edmond worked in the marketing and advertising department at Beacon Press in Boston.

Originally from Mashpee, she received her bachelor of arts degree in English from Wellesley College in 1991. She now lives in Boston.

Devine & Pearson is a full service advertising agency which is recognized for its skill in marketing products and services to consumer, trade and business to business sectors. The firm has won numerous creative awards including the Hatch, Clio, Andy and One Show among others.

Bernard Doherty Associate At Condon & Walsh

Bernard Doherty of Quincy has joined Condon & Walsh Real Estate, 110 West Squantum St., as an associate.

Doherty, a real property administrator, was formerly with Bernard & Associates. He also worked in the real estate department for John Hancock Life Insurance.

He lives with his wife, Lois and their family.

Joseph Gibbons BayBank Assistant Vice President

Quincy resident Joseph N. Gibbons has joined BayBank Systems, Inc. as assistant vice president in human resources.

In this position, Gibbons manages training programs for staff at BayBank Systems, BayBanks Mortgage Corp. and BayBanks Credit Corp.

Previously, Gibbons was a senior training specialist at UniFirst Corp.

He holds a master of science degree in training and development from Lesley College and a bachelor of science degree in marketing from Northeastern University.

Gibbons is a member of both the American Society for Training and Development and the National Society for Performance and Instruction.

Two New Partners At Kennedy & Lehan

Kennedy & Lehan CPAs of Quincy has named two new partners in the firm.

They are: Jeffrey Folan of Walpole and David Sullivan of Canton.

Located at 300 Crown Colony Drive, Kennedy & Lehan is a CPA and consulting practice that works mostly with small and medium-sized independent businesses throughout New England.

INVITATION FOR BIDS

INVITATION FOR BIDS
CITY OF QUINCY, MASSACHUSETTS
PURCHASING DEPARTMENT
1305 HANCOCK ST., QUINCY, MA 02169

Invites sealed bids/proposals for furnishing and delivering to the City of Quincy:

QUINCY COLLEGE: PHOTOCOPY SERVICES, JANUARY 4, 1994 @ 10:00 AM

QUINCY COLLEGE: PERIODICALS, JANUARY 4, 1994 @ 10:15 AM

SCHOOL DEPT.: GENERAL SUPPLIES, JANUARY 4, 1994 @ 10:30 AM

Detailed specifications are on file at the office of the Purchasing Agent, Quincy City Hall, 1305 Hancock St., Quincy, MA 02169.

Bids must state exceptions, if any, the delivery date and any allowable discounts.

Firm bid prices will be given first consideration and will be received at the office of the Purchasing Agent until the time and date stated above, at which time and date they will be publicly opened and read.

Bids must be in a sealed envelope. The outside of the sealed envelope is to be clearly marked, 'BID ENCLOSED" with time/date of bid call.

The right is reserved to reject any or all bids or to accept any part of a bid or the one deemed best for the City.

James A. Sheets, MAYOR
Robert F. Denvir, Jr., PURCHASING AGENT

12/16/93

CLASSIFIEDS

EVERYBODY'S MARKETPLACE

FOR RENT

HALLS FOR RENT
Newly Renovated
Sons of Italy Social Center
Golden Lion Suite
Capacity - 300
Venetian Room
Capacity - 140
Call 472-5900
TF

HALL FOR RENT
Nickerson Post No. 382
American Legion, Squantum, MA
Handicapped Accessible.
Capacity 90 or less.
Call 328-9824
Monday through Saturday 4-7 pm TF

A NEW HALL
Now under construction on Quarry St., available early 1994 for weddings, showers, meetings, banquets.
QUINCY ELKS
472-2223 TF

HALL FOR RENT
North Quincy K of C Building
5 Hollis Avenue
For information please call
767-0519 TF

2 HALLS FOR RENT
1 suitable for large functions (350+ people); other suited for smaller functions (120 people). Call the George F. Bryan Post
472-6234 12/30

WANTED

HAND TOOLS WANTED
Wood or steel planes. Also, chisels, clamps, tool chests, old hand tools, all trades (machinist, pattern maker, watchmaker, etc.) shop lots. Also, antiquarian books, frames, paintings, crocks, lanterns. Antiques in estate lots.
1-617-558-3839 TF

LEGAL NOTICE

COMMONWEALTH OF MASSACHUSETTS
THE TRIAL COURT
THE PROBATE AND FAMILY COURT DEPARTMENT
Norfolk Division
Docket No. 89D1656-D1
Summons By Publication
Susan E. Shine, Plaintiff
v.
Michael P. Shine, Defendant

To the above named Defendant:

A Complaint has been presented to this Court by the Plaintiff, Susan E. Shine, seeking a divorce on the grounds of Cruel And Abusive treatment.

You are required to serve upon Susan E. Shine plaintiff whose address is 56 Yardarm Lane, Quincy, MA 02169, your answer on or before February 16, 1994. If you fail to do so, the court will proceed to the hearing and adjucation of this action. You are also required to file a copy of your answer in the office of the Register of this Court at Dedham.

Witness, Robert M. Ford, Esquire, First Justice of said Court at Dedham, this 12th day of November, 1993.

THOMAS PATRICK HUGHES
Register of Probate Court
12/2, 12/9, 12/16/93

LEGAL NOTICE

COMMONWEALTH OF MASSACHUSETTS
THE TRIAL COURT
THE PROBATE AND FAMILY COURT
Norfolk Division
Docket No. 93P2875E1
Estate of MARY W. PECORARO
late of QUINCY
In the County of NORFOLK

NOTICE

A petition has been presented in the above-captioned matter praying that the last will of said decedent be proved and allowed and that FRANCIS H. PECORARO of QUINCY in the County of NORFOLK be appointed executor named in the will without surety on the bond.

If you desire to object to the allowance of said petition, you or your attorney should file a written appearance in said Court at Dedham on or before 10:00 in the forenoon of January 12, 1994.

In addition you should file a written statement of objections to the petition, giving the specific grounds therefore, within thirty (30) days after the return day (or such other time as the Court, on motion with notice to the petitioner, may allow) in accordance with Probate Rule 16.

Witness, Robert M. Ford, Esquire, First Justice of said Court at Dedham, this twenty-ninth day of November, one thousand nine hundred and ninety-three.

THOMAS PATRICK HUGHES
Register of Probate
12/16/93

Save Gas and Money
Shop Locally

HALF A DOZEN WAYS TO EARN AN EARLY RETIREMENT.

1. Eat high-fat, high-cholesterol foods.
2. Smoke.
3. Ignore your high blood pressure.
4. Heavily salt everything you eat.
5. Put on extra weight.
6. Stop exercising regularly.

Follow these steps and you could retire from work, and from life, sooner than you planned.

American Heart Association
WE'RE FIGHTING FOR YOUR LIFE

SERVICES

EXPERT
LAMP REPAIR & REWIRING
GRANITE LOCK CO.
472-2177
755 SOUTHERN ARTERY
QUINCY TF

PERSONAL

It's already been three years. But I wanted to tell you, the patrol division, how very, very proud I am of you and your accomplishments.
Lt. J. Mulligan (Retired) 9/16

PRAYER TO THE BLESSED VIRGIN
(Never Known to Fail)

Oh most beautiful flower of Mt. Carmel, Fruitful vine, splendor of Heaven, Blessed Mother of the Son of God, Immaculate Virgin, Assist me in my necessity. Oh Star of the Sea, help me and show me herein you are my mother. Oh, Holy Mary, Mother of God, Queen of Heaven and Earth! I humbly beseech you from the bottom of my heart to succor me in this necessity. There are none that can withstand your power. Oh, show me herein you are my mother. Oh Mary conceived without sin, pray for us who have recourse to thee (3x) Holy Mother, I place this cause in your hands (3x) Holy Spirit, you who solve all problems, light roads so that I can attain my goal. You who gave me divine gift to forgive and forget all evil against me and that in all instances in my life you are with me. I want in this short prayer to thank you for all things as you confirm once again that I never want to be separated from you in eternal glory. Thank you for your mercy toward me and mine. The person must say this prayer 3 consecutive days. After 3 days the request will be granted. This prayer must be published after the favor is granted.

V.L.R. 12/9

SERVICES

PRECISION LAMP REPAIR & REWIRING
CURRY ACE HARDWARE
472-6250 W. QUINCY | 773-7711 N. QUINCY | 848-1626 BRAINTREE

YARD WORK CO.
- Reliable Lawn Mowing Service
- Expert Bush & Hedge Trimming
- Yard Cleanup
- Fertilize Lawn
- Other Work-Ask

Experienced
FREE Estimate
Call Bill Fielding
471-6124 TF

W.F. ALLEN
Custom Cabinetmaker
Over 30 years experience
617-328-9048
Kitchens - Display Cases - Redsurfacing - Wall Units - Store Fixtures - Counter Tops
We also repair antique furniture 12/23

PERSONAL

THANK YOU
St. Jude and St. Anthony for prayers answered
A.L.M. 12/16

THANK YOU
ST. JUDE
for favors granted
V.T.E. 12/23

SERVICES

A&T VACUUM
- 19.95 Overhaul Special on any vacuum
- Sewing machine repairing
- VCR repairing and cleaning
- Sharpening (scissors, knives, etc.)
- Oreck XL Vacuums $249
- Electrolux w/power nozzle $199.
- Used vacuums $45 & up

27 Beale St., Wollaston
479-5066 TF

FOR SALE

PROPANE
20 LB. TANK EXCHANGE
$7.99
WEST QUINCY ONLY
CURRY ACE HARDWARE
472-6250 WEST QUINCY

Ten Nintendo games $5.00 each
Call 471-2447 12/16

Faux Fur Lynx Jacket
Beige, size 2x 36" long. Big, wide collar made in U.S.A. Never worn. $150.00.
Call 617-328-1093 12/16

SERVICES

Your South Shore Headquarters For

Appliance Service ON ALL MAJOR APPLIANCES

HANCOCK TIRE & APPLIANCE
115 Franklin St., So. Quincy
472-1710
TF

PROFESSIONAL REPAIR WINDOWS & SCREENS
CURRY ACE HARDWARE
472-6250 W. QUINCY | 773-7711 N. QUINCY | 848-1626 BRAINTREE

R. Papkey Painting
Commercial & Residential
Free Estimates
Call Bob
773-1531 1/27

J.F. MATTES PLUMBING
HEATING & GAS FITTING
Service, Repair, Remodeling, New Construction
Free Estimates
617-479-6576
Call after 5:00 PM Ask for Jo Jo
Master Lic. 10673 12/23

Sun Classified Ads Get Results

The Quincy Sun

MAIL TO: THE QUINCY SUN, 1372 Hancock St., Quincy, MA 02169
PAYABLE IN ADVANCE. Payment must accompany order.

INDEX

- ☐ Services
- ☐ For Sale
- ☐ Autos
- ☐ Boats
- ☐ For Rent
- ☐ Wanted
- ☐ Help Wanted
- ☐ Pets, Livestock
- ☐ Lost and Found
- ☐ Real Estate For Sale
- ☐ Real Estate Wanted
- ☐ Miscellaneous
- ☐ Work Wanted
- ☐ Antiques
- ☐ Coins & Stamps
- ☐ Rest Homes
- ☐ Instruction
- ☐ Day Care
- ☐ Personal
- ☐ Electrical & Appliances

RATES

1 WEEK	☐ $5.00 for one insertion, up to 20 words, 10¢ for each additional word.
3-7 WEEKS	☐ $4.60 per insertion up to 20 words for 3-7 insertions of the same ad, 10¢ each additional word.
8-12 WEEKS	☐ $4.30 per insertion up to 20 words for 8-12 insertions of the same ad, 10¢ more each additional word.
13 WEEKS OR MORE	☐ $4.00 per insertion up to 20 words for 13 or more insertions of the same ad, 10¢ each additional word.

☐ Enclosed is $_____ for the following ad to run _____ weeks in The Quincy Sun

COPY: _____

NO REFUND WILL BE MADE AT THIS CONTRACT RATE IN THE EVENT OF CANCELLATION.
DEADLINE: MONDAY, 5:00 P.M. PLEASE INCLUDE YOUR PHONE NUMBER IN AD.

Holiday Greetings!

Blackwood Pharmacy Medical Supply

Bonnie Seely B.S. R.Ph.

663 Hancock St. Quincy, MA 02170

MasterCard VISA

We accept over 100 major insurance plans with fast service, low prices and FREE DELIVERY to all of Quincy and Milton !

Tel. 471-3300

Russell Stover Candies
giftwrapped
10% off

20% off
Gift Wrap
Cards and Bows!

Pride Health Care Inc.
The Lift People
Lift Chair
Also Fully Reclines!
SALE
$599.00
(Reg. Price $799.00)
available in 6 fabric selections
offer expires Dec. 31, 1993

ABLEWARE
15% off

Arthritis Stocking Stuffers
Special Products For Independent Living
Key Turner Therapy Putty Door Knob Gripper Button Aid

FASHION JOHNNY'S
with accessible snap or velcro closures
10% off
(with this ad)

Gift Certificates Available

The Steam Inhaler
With Controlled Steam
For Home And Travel

Great for sinus headaches and congestion!
SALE
$39.95

BED TRAYS
AdjustableWood Frame
SPECIAL
$19.95

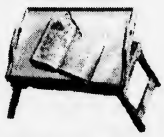

while supplies last

travel size
WalPILO NECK PILLOW
Helps you wake up to brighter pain-free days!
SALE
$24.95

Sports Medicine Wrap
THERMOSPORT
uses only hot/cold water
SALE
$39.95

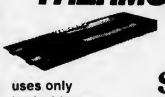

Bath Safety Gifts
Gifts that keep giving throughout the year...

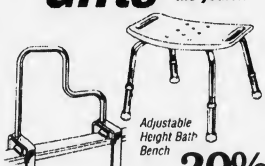

Adjustable Height Bath Bench
Bath Security Rail
20% off
(with this ad)

PULSEWATCH
Fingertip heart rate monitor for walking or stationary excercise.
SALE
$69.95

DUAL HEAD STETHOSCOPE
Marshall
412 Gray
SALE
$10.95

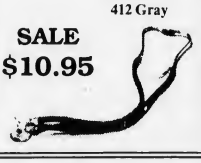

Shower Time™
DELUXE HAND HELD SHOWER MASSAGE
By MEDICS
Model XL-600
Invigorating Massage Action
SALE
$24.95

WALKER BASKET

SALE
$24.95

SUNMARK
Warm Steam Vaporizer
Model 751
SALE
$9.99

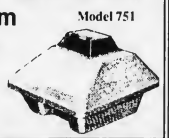

Athletic Bandage
All Sizes
20% off
(with this ad)

We Carry A Complete Line Of Hospital Equipment
Home Health Care Products
Sports Medicine Supplies

Sale Prices And Discount Offers Expire Dec. 24th 1993 And Cannot Be Combined With Other Offers

*****5-DIGIT 02169
#71114 11/28/93
THOMAS CRAN PUBLIC LIBRARY
P O BOX 379
QUINCY MA 02169

Merry Christmas

The Quincy Sun

VOL. 26 No. 14 | Thursday, December 23, 1993 | 30¢

Walk Of Names Begins

WALK OF NAMES Underway--Mason Marcio Costa of Seidle Construction Co. lays down some of the 3,000 bricks for the city's "Walk of Names" project at the entrance to the City Hall annex. About 800 bricks have been put down at the walk, and officials hope the other 2200 bricks are in before the end of the year, weather permitting. *(Quincy Sun photo by Tom Gorman)*

11 Residents, Merchants Oppose Home Depot Plan

By MICHAEL WHALEN

Eleven city residents and business owners attended a public hearing Monday night to oppose expansion plans by the Home Depot home improvement store in West Quincy.

The City Council held the hearing in the City Council Chamber at Quincy City Hall. Five residents spoke against the proposal and six six signed in opposition. No one spoke or was recorded in favor.

Prior to the hearing, three representatives of the store gave a detailed presentation outlining the company's plans. They included Atty. Carl Johnson, real estate director David Shanahan, and the engineer for the project, Bill Roche of Vanasse Hangen Brustlin Inc. in Watertown.

The Home Depot site is approximately 102,000 square feet including a 20,000 square foot garden center, according to Ward 4 Councillor Thomas Fabrizio. He summarized the firm's plans by saying that Home Depot is asking the City Council for permission to modify its special Planned Unit Development (PUD) permit so that it may add 2,200 square feet to its existing garden center as well as a 5,000 square foot greenhouse inside the store.

Home Depot also wants to change its hours Monday through Saturday from the current 7:30 a.m.

(Cont'd on Page 8)

Relief Fund Established For Point Fire Victims

A fund has been established to raise money for a Quincy Point family whose home was destroyed by a two-alarm fire Sunday.

Patrick and Mae Burke and their four children, Kerry, 14; Kristina, 12; Aimee, 6 and Stephanie, 2 were left homeless as a result of the blaze at 26 Adams St. They are reportedly temporarily staying in Dorchester with Mrs. Burke's sister and her family.

Fire Chief Thomas Gorman said the fire caused around $90,000 damage to the building. He added the fire started in the kitchen around 1:30 p.m. and was apparently caused by overheated cooking oil. No one was hurt in the fire.

Gorman said two of the children and a teenaged girl who was babysitting them were the only people in the house when the fire occurred. The chief said the girl, whose name was unavailable at press time, did a "magnificent job" of getting the two children to safety and calling the fire department.

Building Inspector Matthias Mulvey, who set up the relief fund for the family along with Ward 2 City Councillor Ted DeCristofaro, said the two-family home is owned by Ernest and Carolyn Kramer of Wellesley Hills. The first floor of the building was vacant, he said.

DeCristofaro, who noted he has encouraged his eight fellow city councillors to contribute to the relief fund, said the fund was established to help the family buy some immediate necessities such as furniture "and especially clothes." Mulvey added that if enough money is raised, the family members will try to find a new apartment in Quincy.

Gorman said the Quincy firefighters' union, Local 792, may also make a contribution to the fund.

Donations may be sent to: The Burke Family Fire Fund, c/o The Co-operative Bank, 85 Quincy Ave., Quincy, MA 02169.

Clinton Supports Studds' Initiative

$230 Million Pledged To Put Shipyard Back In Business

By ROBERT BOSWORTH

An initiative backed by President Clinton and $230 million in federal loan guarantees to modernize the Quincy Fore River shipyard was embraced by local leaders Monday who labeled the legislation the most significant effort to date to revitalize the shipyard.

By ROBERT BOSWORTH

An initiative backed by President Clinton and $230 million in federal loan guarantees to modernize the Quincy Fore River shipyard was embraced by local leaders Monday who labeled the legislation the most significant effort to date to revitalize the shipyard.

The plan which will form a national pilot project called the Quincy Shipyard Revitalization was announced at a press conference Monday afternoon at the shipyard by Cong. Gerry Studds who, as chairman of the House Merchant Marine and Fisheries Committee, authored the legislation.

The initiative would use Quincy as a national model to bring commercial construction back to American shipyards. The President, in a letter to Studds, has pledged to make available federal loan guarantees to cover up to $30 million in shipyard modernization at the Quincy shipyard and up to $200 million for ship construction at the yard to attract private, including foreign, investors.

Shipbuilding corporations which invest in the Quincy yard will get federal support in the form of loan guarantees to renovate the aging facility and to help finance the purchase of ships built there.

Clinton has promised to attend the Fore River shipyard when the first new ship is christened.

"This project holds out the promise that working together, private and public investment can bring shipyards like Quincy competitively into the international marketplace," Studds said. "By converting our shipyards from defense to commercial shipbuilding, we have an opportunity to significantly enhance economic development on the South Shore and across the country."

Studds was joined at the briefing by Cong. Joseph Moakley, who represents Braintree which includes a small piece of a shipyard site; Vice Admiral Albert J. Herberger, administrator of U.S. Maritime Administration, Mayor James Sheets, area labor leaders, city officials and representatives from Quincy 2000, the city's economic development group.

The initiative, which breathes new life into the shipyard revitalization effort, was lauded by officials attending the briefing. Many expressed renewed optimism that the yard, closed since 1986, will be the site of steady shipbuilding in the not too distant future.

Moakley, chairman of the House Rules Committee, said Quincy shipbuilding has had a storied past which deserves a new chapter.

"Quincy has such a historic past in terms of shipbuilding and I think we'll have no problem getting our share. We've got the federal money and now we have to attract the non-federal money.

"We've talked about reopening the yard before but this is the closest I've

(Cont'd on Page 28)

WAVES CRASH over seawall on Shore Ave. during the height of last week's coastal storm. Several streets in Adams Shore, Houghs Neck and Quincy Shore Dr. were closed due to flooding. The reconstructed causeway in Squantum proved a success as it was spared from flooding due to its three-foot higher bed.

(Quincy Sun photo by Tom Gorman)

Milk, Bread, Eggs Frozen Foods
Copies • US Postal Stamps

SAM'S VARIETY

"The Little Store That Has Everything"

Open Christmas Day
6 am to 6 pm

THE LOTTERY

Agent since 1980

Gallon 1% Milk.....$1.99
Lay's Brand Potato Chips (6 oz).....99¢

328-9135
125 Billings Rd. North Quincy

Happy Holidays
from
The Colonial 1600 Restaurant & Pub
1600 Hancock St., Quincy 472-4006
Family Owned and Operated

Don't Miss Our
Early Bird Specials
4-6:30 p.m. Monday-Thursday

Open 7 Days
11:30 am - 12 pm
Credit cards accepted
Gift Certificates Available

View Satelite
Sports
On Our TV's

Est. 1942

AETNA INSURANCE CO. resident vice president Bill Koppang, right, and Quincy Salvation Army Capt. James LaBossiere look over some 87 children's outfits donated by the company as part of its "Angel on Tree" project. Each angel on the Christmas tree contains a child's name for which an employee would buy a clothing article. The Salvation Army will distribute the clothes.
(Quincy Sun photo by Tom Gorman)

SPECIALTY PIZZAS

	Small	Large
Grilled Pizza Grilled Dough Topped with Marinated Tomato Slices & Four Cheeses	4.95	7.95
BBQ Chicken Extra Chunks of Barbeque Chicken Topped with Mozzarella Cheese	5.20	8.45
4 Meat Hamburger, Sausage, Pepperoni & Bacon	5.45	8.95
Broccoli & Feta Fresh Broccoli & Feta Cheese Topped with Three Cheeses	4.95	7.95
Spinach & Bacon A White Sauce Pizza with Spinach & Bacon Mixed In & Topped with Cheese	5.45	8.95
Veggie Fresh Mushrooms, Peppers, Onions, Black Olives & Artichoke Hearts	5.45	8.95

• Soda • Milk • Coffee • Juice • Mineral Water

Buccini's Mister Sub

62-64 BILLINGS RD., NORTH QUINCY
HOT LINE - 328-9764
FAX - 786-9792

HOURS:
MON - SAT 10 - 10
SUN 11 - 10

LARGE 16" CHEESE PIZZA
Only $5.95
Regular Low Price
No Coupon Needed

TAX INCLUDED IN ALL PRICES • SUBS AVAILABLE IN SYRIAN POCKETS

Please!

Don't Throw Your Christmas Tree Away!!

Quincy Evergreen Program wants to make a swap with you!
Your tree for a living tree.

BRING YOUR TREE FOR MULCHING

Weekdays, Dec. 27, 1993 to Jan. 14, 1994, 9 am-4 pm
Saturdays, Jan. 8 & Jan. 15, 1994 10 am-2 pm

to the

Park and Recreation Facility
100 Southern Artery
next to Adams Field

Receive a coupon entitling you
to receive a live 10-inch "Evergreen"
April 30, 1994 and May 1, 1994

You can also bring your used gift wrapping paper and Christmas and Hanukkah cards for a coupon.

For Quincy Residents Only

For more information call:
376-1990

Quincy Evergreen Program
James A. Sheets, Mayor
J.M. Cashman, Inc., Sponsor
Leo J. Kelly, Chairman

The Galleria at Presidents Place

There's really only one reason why you'd go to a mall . . .

To shop
Tedeschi Food Shop
Buck-A-Book
Treasure Chest
(gourmet foods and gifts)

To eat
G.J. Coddington's Restaurant
Cafe Lazzarino
Dunkin' Donuts

To primp
Presidential Dry Cleaners
Robert Lyons Hair Salon

To learn & be entertained
National Park Service Visitor Center

To bank
Citizens Bank & ATM

To see & be seen
Harvard Community Health Plan Optical Shop

To care
Presidents Place Dental Associates
Weight Watchers

Or maybe you'd go for it all!

Presidents Place
1250 Hancock Street
Quincy

Across from the Quincy Center MBTA Station.
Validated parking with purchase.
Free parking every weekend.

4 Streets Renamed To Avoid Mix-ups

By MICHAEL WHALEN

Four streets in the City of Quincy have been renamed.

Because of the Enhanced 911 (E911) phone service that is due to be implemented in the city in 1994, the City Council voted Monday night to change Ocean Street in Squantum to Ocean Avenue, Gordon Street in West Quincy to Gordon Terrace, Washington Street on the Quincy-Milton line to Freedom Way, and Bayview Avenue in Germantown to Bay Court.

The name changes will officially go into effect Jan. 1.

City Clerk Joseph Shea told the City Council that since the E911 service automatically gives a dispatcher receiving an emergency call the address of the caller, no city or town with E911 is allowed to have two streets with the same name.

Quincy has another Ocean Street in the city's Atlantic section, as well as a Gordon Street in North Quincy, Washington Street in Quincy Point, and Bay View Avenue in Squantum. Those streets will remain unchanged, Shea said.

Shea noted that all of the streets that were renamed were not only less populated than their similarly-named counterparts, but also had been established more recently in the city. The clerk said that the city felt that renaming the streets that were both smaller and newer seemed the fairest way of handling the situation.

Shea added that while Gordon Street in North Quincy is "a little bigger" than Gordon Street in West Quincy, the rest of the streets that remained the same are considerably larger than their renamed counterparts. In fact, Washington Street on the Quincy-Milton line has only two homes in Quincy and Bayview Avenue in Germantown has only one house, he said.

The clerk also said that while Bay View Avenue in Houghs Neck had technically a different name than that of Bayview Avenue in Germantown before the latter was renamed, a change still had to be made in that instance because the E911 computers are unable to differentiate between two streets in that particular situation.

Data Processing Director Robert Brennan told the council that the similarly-named streets have caused some confusion in the past. He recalled one instance where a firefighter responding to a call about a fire on Gordon Street asked the dispatcher, "Gordon Street, where?"

Ward 6 Councillor Bruce Ayers said that in a similar emergency involving his grandmother's house on Ocean Street in Squantum, those responding to the situation accidentally "went to the wrong street (Ocean Street in Atlantic)."

At a public hearing held

(Cont'd on Page 4)

Restaurant And Liquor Store Hours For New Year's Eve

City Clerk Joseph Shea announces that bars and restaurants may remain open until 2 a.m. on New Year's Eve, Dec. 31.

Liquor stores may remain open until 11:30 p.m.

COASTWATCH DIORAMA, an underwater view of Boston Harbor and saltwater marsh, was created by eighth grade students at the Atlantic Middle School under the supervision of artist-in-residence, Wen-Ti-Tsen, second from left. The project included a visit to a marsh and research of plant and animal life in the harbor. From left, Tuan Nguyen, Kristen Oneto, Lisa O'Toole, Brian Wells and Kristy Deptula.

(Quincy Sun photo by Tom Gorman)

GRANITE LOCK CO
SERVICE MOBILE
AUTO-HOME-BUSINESS
• DEADBOLTS INSTALLED
• LOCKS REKEYED
• DOOR CLOSERS
• PANIC HARDWARE
• AUTO KEYS FITTED
VISIT OUR SHOWROOM
755 SO. ARTERY, QUINCY
472-2177

Fine Handcrafts & Floral Creations
Roseann's
Featuring many gifts for the Holiday Season
Sincere Christmas thoughts to all, along with our thanks for making the year a success.
Due to exhaustion we will be closing December 24th at 3 pm and reopening on Tuesday January 4th at 10am.
1089 Hancock St., Quincy Center 773-4353
(across from Woodward School)

SAMOSET PHARMACY
215 Samoset Ave. 773-1440 Quincy, MA 02169
12" Pine Wreaths
Unbelievable
99¢
Poinsettias
3/$9.99
$3.99 each
Oak Cocktail Table and 2 End Tables
$129.99 for all 3 pieces
Brass, Gold, Cherry & Glass styles also available.
Assorted Toys at Discount Prices
Peg-A-Light $9.99
Batman Play-Doh Set $7.99
Assorted Sesame Street Toys starting at $4.88
View Master 3D Gift Set $4.99
Talking Dino $3.99
Walt Disney's Fantasia
The final release
$19.99
- Many Assorted Christmas Gifts -
Stocking Stuffers, and 99¢ items.
Plastic Cookie Jar 99¢
Microwave Food Tray 99¢
Measuring Cup Pitcher 99¢
Christmas Cookie Cutter Set $1.29
(Combine with cookie jar, a few sprinkles, cookie mix, etc., it makes a great gift, everyone eats cookies.)
Boom Boxes
Single $29.99
Double $34.99
The Home of the $5.00 Sunday Breakfast Special
VCR TAPES
4/$10.00
with coupon only
$3.99 each
Xmas Lights 20's $2.99
Icicles 59¢ 2 for $1.00
Candy Canes 12's 99¢
50' Gift Wrap $1.49 roll
Xmas Baskets small 99¢
Potpourri Asst. $1.99
Xmas Pot Holder $1.59 each 2 for $3.00
Xmas Doilies 99¢
Bow Maker 99¢
Waterballs Snow Scene 89¢
Novelty Xmas Candles starting at 99¢
Xmas Giftbags 10's 99¢
Xmas Stocking $1.99

Hi Neighbor! YOU CAN DO BETTER AT COLONIAL FEDERAL.
Buying a new car?
Let Colonial put you in the driver's seat with Colonial's new
DRIVER'S SIDE FINANCING
2 YEARS 5.99% APR
24 monthly payments of $44.31 for each $1000 borrowed
3 YEARS 6.25% APR
36 monthly payments of $30.54 for each $1000 borrowed
4 YEARS 6.50% APR
48 monthly payments of $23.72 for each $1000 borrowed
WITH A NEW CAR LOAN, COLONIAL IS ALWAYS ON THE DRIVER'S SIDE!
Colonel Fed
COLONIAL FEDERAL SAVINGS BANK
"Your neighborhood bank!"
QUINCY 15 Beach Street 617-471-0750
EAST WEYMOUTH Corner of Middle & Washington Streets 617-331-1776
HOLBROOK 802 South Franklin Street 617-767-1776
INSURED FDIC

Corselle Salon
men & women Complete Hair, Skin & Nail Care & Waxing
Perm or Facial
$5.00 Off w/ Coupon
First time customer
Senior Citizens Special
Perm starting at
$25.00 w/ Coupon
72 Billings Road
North Quincy
472-5018
Hours: Mon-Fri 10:00-6:30
Thurs 12:00-8:00
Sat & Sun 9:00-5:00
One coupon per customer
Cannot be combined with other offers.

OPINION

The Quincy Sun

USPS 453-060
Published weekly on Thursday by
The Quincy Sun Publishing Co Inc
1372 Hancock St Quincy Mass 02169

Henry W Bosworth Jr Publisher
Robert H Bosworth Editor

30¢ per copy. $12.00 per year by mail in Quincy
$14.00 per year by mail outside Quincy. $17.00 out of state

Telephone 471-3100 471-3101 471-3102
Second class postage paid at Boston, Mass

Postmaster Send address change to
The Quincy Sun 1372 Hancock St Quincy Mass 02169

The Quincy Sun assumes no financial responsibility for typographical errors in advertisements but will reprint that part of an advertisement in which the typographical error occurs

4 Streets Renamed To Avoid Mix-Ups

(Cont'd from Page 3)

before the council's vote, five residents spoke in favor of the streets being renamed, citing problems with their mail as well as similar concerns regarding emergency situations as their primary seasons. An additional 36 people signed in favor of the new street names.

No one spoke or signed in opposition.

The only amendment to the city's name changes came from Ward 1 Councillor Peter Kolson. While Shea said prior to the public hearing that the city proposed changing Bayview Avenue in Germantown to Bayview Court, Kolson suggested that the street be renamed Bay Court instead. Kolson said that because that street, as well as Bay View Avenue in Houghs Neck, are both in his ward, he wanted the two names to be as different as possible.

Asked by Councillor Michael Cheney how people living on the renamed streets would deal with the mail situation at their new addresses, Shea said "the post office will make an adjustment until everyone else does."

Shea added that although the street names have been changed, the numbers on the houses will remain the same.

New Telephone Prefix--745 To Be Activated Dec. 30

New England Telephone will activate a new exchange code, 745, in Quincy on Dec. 30 to keep up with the area's growing telecommunications needs.

The 745 prefix represents the first three digits of a seven-digit telephone number.

Medically Speaking

by Michael M. Bakerman, M.D., F.A.C.C.

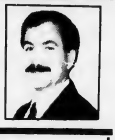

WHEN HEARTBURN HITS AT NIGHT

For some people, it is as predictable as an alarm clock and just as irritating. Nighttime heartburn can be caused by such things as alcohol, smoking, and spicy foods, buy if it occurs on a regular basis, a check of bedtime medications might be in order. Many common drugs can irritate the stomach, including tetracycline and other antibiotics, slow-release potassium, and aspirin. When the body is horizontal, as at night in bed, such irritants are able to move easily up into the esophagus. If it turns out that drugs are indeed the culprits in cases of nighttime heartburn, the solution may be as easy as drinking an extra glass of water or eating a couple of soda crackers when taking medications.

P.S. If you experience pain sever enough to wake you up, contact your doctor as soon as possible.

Since smoking is a culprit in heartburn, think of this as yet another reason to kick the habit—it's the greatest gift you can give yourself and you loved ones this holiday season. If you'd like information on quitting smoking, feel free to call any of the doctors—myself, Dr. Lisa Antonelli, or Dr. Ronald Dunlap, at COMPREHENSIVE CARDIAC CARE at 472-2550. If necessary, we will refer you to another medical professional. Office hours are by appointment. We have parking at our office, located in Crown Colony, 700 Congress St., Suite 2C, in Quincy. I am affiliated with Quincy Hospital and South Shore Hospitals. We treat the patient, not just the disease.

Sunbeams

By Henry Bosworth

Dear Santa

DEAR SANTA:

Here I am again, Santa . . . late as usual.

I know I keep promising to write sooner and I really keep trying to . . . honest. But the time just zips by. You know what they say about time flying when you're having fun. Well, sometimes it's fun.

Santa, some of these gifts this year are being asked for in fun and a few in a serious vein.

Please do your best, Santa, to get the following to the following:

TOM GALVIN and **CHUCK D'APRIX**, a huge retail anchor store and a place to put it in downtown Quincy . . . Quincy, Ill. Mayor **CHARLES SHOLZ**, a standing invitation to visit our Quincy anytime, especially during a water shortage. (Rain just seems to follow him.) . . . **SEAN BARRY** and **CHRISTINE CEDRONE**, one extra vote. Okay, Santa, so they would still be deadlocked, so give City Clerk **JOE SHEA** a coin to toss to break the tie and save the city the cost of a special election . . . Santa, you can also toss in a razor and shaving cream for Joe . . . Mayor **JAMES SHEETS**, a power lawn mower for his "Greener, Cleaner Quincy," a continued firm grip at the city's helm, and a "Well Done" for hauling that monstrosity called the Constitution Sculpture away from City Hall. (Instead of Freedom Park, though we still think it should have been exiled to the waterfront as a seawall reinforcement.) . . . **TIM CAHILL** and **MIKE CHENEY**, the politically right time to run for mayor which might be after **SHEETS** leaves office . . . Former School Committeeman **FRANK ANSELMO**, sturdy at the age 95, another five gallon jug from the Fountain of Youth . . . Quincy Council on Aging Director **BRIAN BUCKLEY**, a photo of himself with Bill or Hilary Clinton for next year's Christmas card . . . **TED DeCRISTOFARO**, a shotgun with which to stand guard over the Granite Ball at the Fore River Rotary. (But make the ammo blanks, Santa, because one of these days we are going to move it to City Hall where it used to be and really belongs...) . . . Police Chief **FRANK MULLEN**, a year without violence . . . Fire Chief **TOM GORMAN**, a year without a fatal fire . . . New School Committee member **JOANN BRAGG**, a gold star on her first year performance . . . **THE YAKOO**, a final victory over his critics who don't seem to know a true symbol of respect and school spirit when they see one . . . **BOB DENVIR**, happy retirement and an old parking meter to remind him of all the alibis he heard as city parking clerk . . . **CHUCK PHELAN** and **MICHELLE LYDON**, a perfect day when they wed Sept. 9 at St. Ann's Church . . . **BRUCE AYERS** and **LARRY CHRETIEN**, who will be the remaining bachelors in the City Council, an arrow from Dan Cupid. And may they be as lucky as Chuck in finding the right girl . . . **MARY COLLINS**, a political comeback . . . **TOM FABRIZIO**, a little hocus-pocus to make that tower disappear . . . **BILL MAC MULLEN**, the USS SALEM all wrapped up in ribbons so he can get on with the U.S. Naval Shipbuilding Museum at the Fore River Shipyard . . . **EILEEN COHEN**, a better 1994 than 1993. (Don't give up kid.)

. . . Retired Quincy Sun sports editor **TOM SULLIVAN**, many, many happy years of taking it easy . . . **CHARLIE SWEENY**, the former School Committeeman and West Quincy Rose King, a super-duper set of handyman tools. (Betty will show you how to use them, Charlie) . . . Former Mayor **FRANK McCAULEY**, a new pair of Reeboks. He keeps wearing them out in the Boston Marathon-route Jimmy Fund Walk. He has raised $32,000 the past five years through sponsors...(If you would still like to donate to this worthy cause you can send a check made out to the Jimmy Fund, c/o Frank McCauley, 210 Manet Ave., Quincy, MA 02169.) . . . **JAY ASHER, JOHN NICOLSON, ROY LIND, JOE CATALANO** and the rest of the gang at WJDA, a "well done" as one of the finest local radio stations in the country . . . Ditto for **JOHN KING, STEVE FARQUHAR, ED FIDDLER** and the rest of the Continental Cablesystems staff for one of the top cable outlets anywhere . . . Former State Senator **PAUL HAROLD**, just back from teaching at University College Cork in Ireland, an appointment in the U.S. State Department . . . State Senator **MICHAEL MORRISSEY**, a Christmas card from Senate President **BILLY BULGER** . . . **BILLY BULGER**, a Christmas card from **MIKE MORRISSEY** . . . **FR. WILLIAM MC CARTHY**, pastor of St. John's Church, a big "Thank you" for all the nice things—big and small—he has done through the years . . . Ditto to Quincy Court Clerk Magistrate **ARTHUR TOBIN**, who also quietly does a lot of nice things that only those he does it for know . . . **PETER** and **BILL O'CONNELL** a multi-million dollar building to build...in Quincy of course.

And to all of them and all of you, a very Merry Christmas and a Happy, Healthy New Year.

Card-Key System Planned For Senior Housing Security

In an effort to boost security at city senior housing facilities, Quincy Housing Authority Director John "Jake" Comer is hoping to implement a new com-puterized card-key system at the sites.

Comer said as *The Sun* went to press Tuesday he planned to present a proposal for the system at the QHA board meeting Tuesday night. He added that if he receives approval for the proposal, he will put out an invitation to bid for the service to be installed at O'Brien Towers in Germantown as soon as possible.

Comer said he got the idea for the service from a friend at the Brockton Housing Authority and said it has worked well in that community. He said while the system would undoubtedly help boost security at the Quincy senior sites, it would come at no small cost.

"It's not an inexpensive thing," said Comer, who added that it would cost around $50,000 to have the service installed at O'Brien Towers alone. He also said, however, that once the computerized system is initially installed, it would cost less to install it in other buildings.

Comer explained that when a person uses one of the card-keys, he or she is permanently placed into the computer system by name, face and other personal details. The card-keys cannot be copied the way regular keys can, he added, and can only be used by the card-key owner.

Comer said if the system is installed and works out well at O'Brien Towers, he would also have it implemented at Sawyer Towers and Pagnano Towers, both in Quincy Point, Tobin Towers in Wollaston and Drohan Apartments in West Quincy.

QHA and city officials have installed security guards and made other attempts to boost security at the senior facilities since the Sept. 17 rape of a 76-year-old woman in her apartment at O'Brien Towers.

READERS FORUM

Beechwood Center's Fees 'Competitively Priced'

Editor, *The Quincy Sun:*

I feel I must respond to a letter published in the Dec. 2 issue of *The Quincy Sun* signed by Kevin Foley.

I am one of the "original architects of Beechwood", unlike Mr. Foley. His letter was filled with what I will charitably call glaring inaccuracies and exaggerated misinformation. It is unfortunate to see someone attempt to undermine and destroy any worthwhile and successful organization- especially someone who himself has gained from the organization.

Beechwood's mission initially, and always, has been much more than "to save a school from disrepair." We have, for 12 years, provided for Quincy a multi-purpose community center committed to life-long intergenerational learning. Beechwood is a private, non-profit citywide Center founded upon an expectation of community participation and membership. It is 97% self-supporting, funded through program revenues and private grants and donations, not through City tax dollars.

We are challenged to continually offer quality programming and services not provided elsewhere in the community. Our programs are all "no" or "low"cost to participants. Fees, when necessary, are always competitively priced. If Beechwood's services were not needed and well used by Quincy residents we would not be in operation today. We offer many services and programs that are free to participants.

I am proud to have been a founder and member of the Beechwood Community Life Center Board of Directors since its inception 12 years ago. BCLC has served thousands of persons over the years through commitment, devotion and the unique labor of hundreds of staff and volunteers.

Beechwood is governed by a volunteer Board of Directors composed of intelligent and competent community leaders who have done and continue to do their best to make Beechwood a good neighbor in the city of Quincy. We are appreciative of citywide support from increasing numbers of members, participants and volunteers. We look to the future with a continuing commitment to serve and work "in partnership" with the city of Quincy.

Ed O'Leary,.President
Beechwood Board
of Directors
Whitwell St.
Quincy

Remember The Pets At Local Food Banks

Editor, *The Quincy Sun:*

Recently a member wrote me the following letter. It was so eloquent I will let is speak for itself.

"When people run out of food and go to the local food bank for much needed help, they are going for the family. However, many of these families have pets. If there isn't enough money for food for the family, many animals are abandoned. A tragedy!

"Please drop off a few cans of food or a box or biscuits along with your other donations. Many abandoned animals free or starve--eventually many are found and destroyed. Your understanding and compassion will be greatly appreciated. The owner will thank you and the pets will sleep with a full tummy, in a warm home with fresh water. The unconditional love of a pet for its owner is reward enough."

I urge all who care about our animal friends to think about such a donation, especially in these cold winter months and in these bad economic times when so many are doing without. And thanks to member Almira Sinopoli for reminding all of us what this season is all about.

John H. McDuff
President
Quincy Animal League

Frightened By Cutbacks Of LPNs From Hospital Budgets

Editor, *The Quincy Sun:*

Licensed practical nurses have been cut from most hospital budgets. In my opinion this has impacted greatly in the medical care patients receive. L.P.N.'s receive 12-15 months of intense training. They work closely with physicians and registered nurses to provide hands on medical care and comfort to patients at the bedside.

Registered nurses, also hit by budget cuts, are spread thin throughout various departments. Hospitals are now staffed with minimally trained medical personnel called nursing techs.

This letter is not written to attack, but to point out a potentially dangerous situation. Nursing techs are given the responsibility, with minimal medical training, of caring for the sick and dying. I have been an L.P.N. for 31 years and recently a patient, who felt totally stripped of her confidence in a hospital and its staff. If it were not for my own professional training, I shudder to think of the outcome of my post surgical care.

Techs, through no fault of their own, have no conception of danger signs. They are not allowed access to patients medical records and as a result have no idea of the patient's total medical history. R.N.'s cannot be on top of it all, super human they are not. Techs, formerly aides, used to work along side the R.N. and L.P.N. but are now hired in place of them.

Cross-training has been implemented due to staff shortage. Nurses are given crash courses in pediatrics, orthopedics, maternity and etc., taking away from their expertise in specialty units.

I am aware that budgets need trimming, but the people let go are the ones most qualified and skilled in caring for your loved ones. She was the well-seasoned nurse, who holds longevity in health care. These nurses employed longer, earned higher salaries, and accumulated more benefits. Financially they were the most logical choice for administrators to lay off. Who pays the price? The patient no longer receiving skilled nursing care!

As a nurse, these changes raise many concerns. As a patient, it was frightening.

Suzanne Henderson
Quincy

The Quincy Sun

'Citizen Of The Year Award'
1993

I would like to nominate
(Please type or print neatly)

_____

for the 1993 Quincy Sun
"Citizen Of The Year Award"
I believe he/she deserves this award because:

_____
_____
_____
_____

Submitted by:
Name: _____
Address: _____
Tel. No. _____

Fill out form and send (or bring) to:
The Quincy Sun
1372 Hancock St., Quincy, MA 02169
NOMINATION DEADLINE: Friday, Dec. 31, 1993

Quincy's Yesterdays

Christmas Eve Promenade Draws 10,000

Dec. 23-29, 1939
54 Years Ago

More than 10,000 people strolled up and down a darkened Hancock St. singing carols in the city's first Christmas Eve promenade in downtown Quincy.

Vehicular traffic was blocked at Washington and School Sts, and street and store lights were turned off leaving only the colored lights of sidewalk Christmas trees.

The Granite Trust Co. bell ringers gave a special yuletide program on the bandstand on Chestnut St.

Mayor Thomas Sm Burgin called the promenade "one of the most beautiful activities ever held in our city."

Reddish bronze Christmas bells grouped over the decorated doorway at the home of Mr. and Mrs. John Ryan of 8 Samoset Ave. won the $5 first prize for decorations offered by the Merrymount Association.

"Nowhere in Quincy have more beautifully decorated homes been seen during the current holiday season than in Merrymount." said a member of the prize committee.

Christmas babies were born at City Hospital to Mr. and Mrs. John Balducci of 30 Roberts St., Mr. and Mrs. Sherman Schofield of 113 Butler Rd., and Mr. and Mrs. John Melanson of 96 Montclair Ave.

PARKING LOT HAILED

City Councillor Aldo Della Chiesa called the purchase of the municipal parking area to the west of Hancock St. between Granite and School Sts. "one of the most progressive steps the City Council has ever taken."

"I have been through the parking area many times recently," he said, " and observed with satisfaction the hundreds of cars which fill the spaces there."

QUINCY-ISMS

The aircraft carrier, USS Wasp, with Capt. Joseph I. Kemp, the veteran Fore River pilot, commanding, docked at the shipyard after a five-day builder's shakedown cruise in Massachusetts Bay. . . J. Winthrop Pratt, first president of the Quincy Board of Trade and the architect of Quincy's first building code, died at City Hospital . . Christmas dinner for $1.35 at the Colonial Room of the Howard Johnson restaurant in the Granite Trust Building consisted of roast stuffed young turkey, glazed sweet potato, hubbard squash, rolls and butter, plum pudding and coffee . . . Timothy Healy of the International Association of Machinists reported that newly unionized workers at the Tubular Rivet and Stud Co. have won a 2 1/2 cent hourly wage hike plus seniority rights and grievance machinery . . . The Squantum Women's Club announced that its new clubhouse, "East Ledge," at 105 Bayside Rd., will officially open with a housewarming Jan. 17 . . . "The Cat and the Canary," starring Bob Hope and Paulette Goddard, and "Flight to Midnight," with Jean Parker and Roscoe Turner, the famed racing pilot, were playing at the Quincy Theater . . . The City Council refused to authorize the transfer of $115.90 to reimburse Fr. Joseph P. Leone, superintendent of City Hospital, for his trip to a medical convention in Toronto . . . John Ward was elected president of the Wollaston Recreational Center . . . A quart of California pea beans and a loaf of Boston brown bread were 27 cents at the First National supermarket, 42 Beale St., Wollaston . . . MDC Commissioner Eugene C. Hultman was planning to go to Washington to apply for funds for a $10 million pollution clearance project in Quincy Bay and Boston Harbor . . . Forrest I. Neal, president of the Old Colony Laundry, was a guest of honor at a surprise testimonial banquet given by the Laundry Owners Bureau at the Hotel Lafayette in Boston . . . President W. Channing Deacon of the Granite Manufacturers Association told a meeting at the Italian Society Hall in South Quincy that he was looking forward to a "substantial increase in the volume of business in 1940" . . . A 1938 Willys was $365 at Swift and Cachman's, 254 Washington St., Quincy Point . . . The SS Exchange, the third of four 16.5 knot freighters being built for the American Export Lines, was launched at the Fore River shipyard . . . Samuel Tait, commander, presided at the Christmas party of the Canadian Legion at Maple Hall .

173 On Honor Roll At Sterling

Sterling Middle School lists 173 students on its first quarter honor roll.

They are:

High Honors

Grade 6: Nicole Accomando, Thanh Au, Geovanina A. Barros, Jose Asencion Contreras, Keri Lee McKenzie, Kaitlyn McLaughlin, Joseph Muir, Nina Ama Niamkey, Christopher O'Connell, Caroline Ochoa Caitlyn Ann Roberts, Cheuk Kin Wan, Gordon Edward Webber, Lynda J. Wilson.

Grade 7: Lisa Barrett, Ruth V. Barrett, Sara L. Dibona, Jeffrey Adin Langille, Sarah L. Larson, Stephen R. Little, Thomas J. Mavrogeorge, Laura A. McEvoy, Matthew D. Nicklas, Luis Ochoa, Jeffrey W. Russo, Vera L. Schepis, Lisa Marie Snow, Joseph Souffrant, Jr., Jefferey T. Stevens, Stephanie Tat, Stephanie Y. Williams, Catherine W. Wong.

Grade 8: Michelle F. Chami, Jessie Cullen, Jessica Dibona, Diane Marie Hanlon, James Daniel MacIsaac, George Tsipakis, Jr., Henry Wan, Edison King Wong.

Honors

Grade 6: Andrew M. Anderson, Lawrence Antonellis, Brianna Ash, Edward Carder Beach, Sara A. Bradley, Joseph Brooks, Christopher L. Bueler, Aubry Lynn Campbell, Angel M. Catino, Wai Giang Chow, Patrick Eugene Creedon, Kimberly Cruikshanks, Adam Robert Culley, Jose Eugenio Diaz, Jr., Andrea Dibona, Jennifer Marie Erna, Michael T. Feiner, Patricia Fraser, Angela Fu, Donald C. J. Ganzel, Pamela M. Garnett, Kerry A. Gordon, Andrea M. Ioannilli, Jessica R. Kearney, Michael John Kelley, Jennifer Kern, Elaine Kwong, Marie Lynn Lawlor, Michael Lee, Nicole Marie Leone, Melissa Yee Lo, Melissa Angela Magnoli, John Merrill Mayo, Jr., Marybeth A. McCarthy, Ryan McMahon, Ming Lee Mui, Robert Mullen, Russell Mullen, Kristin Nawrocki, Jeffrey O'Connell, Stephanie Oakes, Dan Linh-Thi Pham, Rhoda Guyen Pham, Ekaterini Regas, Brianne Ritchie, Michelle Ann Robertson, Angelique Roma, Denise M. Russell, Mariah Alanah Salame, Melissa D. Sheehan, Bryan F. Smith, Katelyn Sullivan, Courtney Anastasia Tandy, Eric J. Wass, James Everett Wirtz, Kimberly Wong.

Grade 7: Stephen M Avallon, Luisandro O. Barbosa, Sandy Castillo, Kristina M. Chubbuck, Christina Cicci, David Cinquegrano, Matthew A Darois, Princess Nathania DeJesus, Shannon A. Deveau, Elizabeth L. Diaz, John T. Donovan, Andrea Failla, My Huynh, Arvin Iracheta-Vellve, Kristin Rose Jakaitis, Crystal Kelley, Christina Elizabeth Louis, Sean M. MacDonald, Robert James Morris, Theresa J. Mowatt, Louis Ng, Anna Lee Nurmenniemi, Goretti Mercedes Ochoa, Dennis Matthew Palardy, Rosemarie Papkey, Kristen M. Perry, Nicholas Pizziferri, Anthony Armand Placet, Mark Poul Porzuczek, Kimberly M. Richardson, Jillian N. Ritchie, Michael J. Roberts, Matthew Rodenhiser, Stacey M. Seeger, Randall Paul Spivey-Stetson, Jane Waibel, Connie Sandy Wong, Eric Yu, Yi Fung Yu.

Grade 8: Amber C. Bleakney, Sara Churchill, Stephen Clarke, Alicia Collie, Heather Carol Crawford, Jason Crossman, Nello Cutone, Kristen E. Dibona, Janean H. Doherty, Mark Doren, Jessica C. Furtado, Jennifer Goodnow, Patrick S. D. Higgins, Melisa Ruth Kertesz, Melinda Kneeland, Nicolette Martinson, Joseph A. Mavrogeorge, Stephen Maze, Christopher K. McLean, Melanie M. Miller, Amanda Melissa Pelletier, William Christopher Riley, Leilah Rose, Anthony Staffier, Michelle Stuart, Jessica Sturgis, Denise Suttie, Winnie Qiong Fong Weng, Eva Sandy Wong, Nicole Young.

Special Students Anthony Lewis Cheverie, Joanne Farley, Steven B. Geloran, Paul Melchione, Rachel Elizabeth Picard, James Rein, James Rost, Dean W. Westfall.

Concert Dec. 30 At Armory

Miss Massachusetts, Five Bands To Perform At First Rock '94

Five music bands and a singing performance by Miss Massachusetts will highlight the second annual First Rock '94 Concert set for Thursday, Dec. 30 from 7 to 11 p.m. at the Quincy National Guard Armory, 1000 Hancock St.

Billed as an alcohol and drug free Pre-New Year's Eve Rock Concert for young people, the event will be hosted and chaperoned by parents and community activists. Proceeds from the event will benefit the establishment of youth centers in Quincy.

The bands and special guest Ellen-Marie Fitzgerald, the reigning Miss Massachusetts, have donated their services to the event.

Fitzgerald will sing her rendition of Mariah Carey's song "Vision of Love" and two new songs soon to be released. She will also pose for photos with her fans for a small fee which will be donated to the youth center effort.

Featured bands are Last Cry, Avatar Blue, Jive A. Slippers, Canine Guru and Covenant.

ELLEN-MARIE FITZGERALD
'Miss Massachusetts'

Last Cry's single "In the Name of Love" was on top of WCGY's radio charts for more than 13 weeks. The band is considered by some reviewers as a band on the rise.

Avatar Blue, a Boston Rock/Hip Hop band, was voted "Best Hip Hop Band" in a 1993 WFNX Readers' Poll. The band recently signed a record deal with Polygram Records.

Jive A. Slipper, a jazz-funk band made up of students from the Berklee School of Music, is making its debut at First Rock '94. Other first time performers will be Canine Guru, a metal/funk band and Covenant, group of students from North Quincy High School's creative arts program.

Tickets are $5 in advance and $10 at the door. Tickets are available at Jimmy Jay Music, 690 Hancock St., Wollaston; the South Shore YMCA at 479-8500, through the student government councils at Quincy College, North Quincy and Quincy High School; at all middle schools and by calling JoAnn Bragg at 471-3822 or Gini Sindelar at 328-0677.

The concert is not associated with nor sanctioned by the city's First Night Celebration Committee. Admission buttons to First Night Dec. 31 will not allow concert goers into the armory Dec. 30. A separate ticket, available at the aforementioned outlets, is needed for admission into the concert.

Produced by Virginia Sindelar, the concert is co-sponsored by the Committee to Establish Youth Centers chaired by JoAnn Bragg. The event for young people will be supervised by Quincy and State Police, the National Guard and parents.

The project has also been endorsed by Quincy's Police Athletic League, Quincy Citywide Parents' Council, Quincy public schools, Mayor James Sheets, State Rep. Ron Mariano with assistance from the Pepsi-Cola Company.

Happy Holidays

from the physicians and staff of

Health Stop/Braintree

Your Neighborhood Doctor's Office

David Egilman, M.D., M.P.H., Board Certified in Internal and Occupational Medicine

HOLIDAY HOURS
Friday, Dec. 24, 8am-3pm
Closed Christmas Day
New Year's Eve Day 8am-3pm
Closed New Year's Day

Health Stop/Braintree
759 Granite Street
Braintree, MA
(617) 848-1950

BRIDAL
D·I·R·E·C·T·O·R·Y

RECEPTION HALLS

STYLISH 120-SEATER DISCOVERED NEAR MARINA BAY. THOUGHT TO BE AMELIA'S.
The secrets out.
The function room at Amelias has become one of Boston's most popular spots for wedding, showers, corporate meetings, and get togethers of all kinds. We feature an extensive menu at affordable prices. We overlook Manna Bay and the Boston skyline. We'd like to make your next function really fly.
Please call 471-1453
AMELIAS
305 Victory Rd., No. Quincy, MA

FLORISTS

Flowers by Helen
367 BILLINGS ROAD
WOLLASTON, MASSACHUSETTS 02170
Flowers For All Occasions
Specializing in Weddings
471-3772
Certified Wedding Consultants

Quint's Florists
761 So. Artery
Quincy
773-7620

PHOTOGRAPHER

Photography
McIntire's *Studio*
679 Hancock Street Quincy (Wollaston)
479-6888

MUSIC

Space Available

BEAUTY & SKINCARE

For Your Special Day
Image
471-9800
730 Hancock Street

BAKERY

O'BRIEN'S BAKERIES
9 Beale Street
Wollaston
472-4027

JEWELRY

LeCOLSON Fine Jewelry
Quality and Integrity a Tradition
The Coletti Family Al - Dave - Mark
730 HANCOCK ST., WOLLASTON 02170 786-7942

Vacation Camp At Beechwood Center

Beechwood Community Life Center, 225 Fenno St., Wollaston, is offering child care for elementary school aged children the week of vacation, today (Thursday) through Dec. 31 from 9 a.m. to 5:30 p.m.

Activities will include movies, cookouts, cheerleading, a party, gym jamboree and cooking classes.

For more information, call 471-5712.

Elizabeth McMahon Passes RN Boards

Elizabeth McMahon of Quincy, a member of the nursing staff at New England Sinai Hospital and Rehabilitation Center in Stoughton, has passed the National Certifying Licensing Examination and is now a registered nurse.

SUSAN CREEDON

DANIELLE PERRY

DAVID GUNTHER

RAY WHITEHOUSE

QHS Selects November STAR Award Winners

Quincy High School announces its November STAR Award winners.

Susan Creedon, David Gunther, Danielle Perry and biology instructor Ray Whitehouse.

Creedon, a grade 11 student, is a member of the Student Council, Drama Club and Quincy High Band. Susan also serves in the Student Union, the swim team, is an associate member of the School Committee and is in the Foreign Language Honor Society.

Gunther, a 10th grader, was chose for this honor by his teachers. He is both a diligent and inquisitive student.

David's hardwork earned him academic honors and he made the Distinction Honor Roll last term. He is also a member of the basketball and baseball teams.

Perry, a senior, is secretary to the National Honor Society and captain of the volleyball team. In addition, Danielle is a member of the Prom Committee, vice president of the Foreign Language Honor Society, and participates in both the Q-Club and varsity softball.

Whitehouse is recognized for his efforts in the biology classroom. He is a favorite among students and teachers alike for presentingenjoyable yet challenging classes. His students records in advanced placement and biology achievement exams are exceptional.

Whitehouse has inspired many students to pursue a college curriculum concentrating on biological sciences.

Three students and one faculty member are chosen monthly for the STAR awards.

Mr., Mrs. John Heapes Parents Of Daughter

Mr. and Mrs. John Heapes, 14 Lochmere Ave., Weymouth, are parents of a daughter, Jessica Nicole, born Dec. 8 at South Shore Hospital in Weymouth.

Grandparents are Judy Vraibel of Quincy and Paul Vraibel of Tampa, Fla. and Mr. and Mrs. Richard Heapes of Hingham.

SOCIAL

LISA CAMPBELL and ANGELO GALLUZZO
(Hobbs Studio)

Lisa Campbell Engaged To Angelo Galluzzo

Mr. and Mrs. Robert Campbell of Quincy announce the engagement of their daughter, Lisa, to Angelo Galluzzo. He is the son of Mr. and Mrs. Charles Galuzzo of Quincy.

Miss Campbell, a 1985 graduate of Quincy High School and 1987 graduate of the Forsyth School for Dental Hygienists, is employed as a dental hygienist in Needham.

Mr. Galluzzo, a 1984 graduate of Quincy Vocational-Technical High School, is a self-employed general contractor in Quincy.

An April 1994 wedding is planned.

Fr. Bill's Place Director To Address Quincy AARP

The Quincy Chapter of A.A.R.P. #4097 will meet Wednesday, Jan. 5 at 1 p.m. at Pagnano Towers, 109 Curtis Ave., Quincy Point.

Speaker will be Joseph Finn, director of Fr. Bill's Place.

Parking for members is available at the rear of Jonathan's Restaurant, Washington St., Quincy Point.

Mr., Mrs. Richard Licari Parents Of Son

Nancy (Cahill) and Richard Licari of North Quincy are parents of a son, Matthew Gerald, born Dec. 8 at St. Elizabeth's Hospital, Brighton.

Grandparents are Mrs. Evelyn Cahill of South Boston, her 30th grand child, the late Gerald Cahill, and Mr. and Mrs. A. Leonard Licari of East Boston.

Nancy and Richard Licari also have a daughter, Molly Ann, age 3.

Save Gas and Money
Shop Locally

41 On St. Joseph School Honor Roll

Saint Joseph School in Quincy Point lists 41 students on its honor roll for the first marking term.

They are:

Grade 8

Honors: Alicia Bertrand, Valerie Doherty, Bonnie Ford, Caryn Kalell, Erin Madden.

Grade 7

High Honors: Kristin Giannandrea, Ashley Peterson, Aurelio Vergara.

Honors: Jonathan Brillo, Katie Connolly, Siobhan Farrell, Ann Marie Garcia, Maeve Glynn, Katrina Skayne.

Grade 6

High Honors: Nicole McNamara.

Honors: Diana Amo, Michael Prezioso, Colleen Reid.

Grade 5

Honors: Jodi Anderson, Andrea Belcastro, Caitlin Brillo, Amanda Palmer, Morgan Peterson, Frank Ukpeh.

Grade 4

High Honors: Ronald DeVera, Alisa Haidul, Brianne Quenney.

Honors: William Doran, Laura Feeley, Brendan Fludder, Bianca Gay, Krystal Grow, Joseph Jackson, Marion Joyce, Michael Kalell, David Lahage, Michael Lorenzano, Colleen Lynch, Rachel Marshall, Ashlee McLaughlin, and Julie Vo.

Lisa Bossey Receives YMCA Youth Of Year Award

Lisa Bossey, 16, a junior at Quincy High School, was recently awarded the South Shore YMCA Youth of the Year award.

Bossey has volunteered more than 250 hours as an aid in the YMCA's day care center. She started volunteering as part of an after-school program.

Bossey is enrolled at Quincy High's occupation program in the Center for Technical Education. Her award is on display in the school's Pride Room.

The daughter of Mal and Jean Johnson, Bossey is also involved in the mediation program at QHS.

Welcome Wagon® INTERNATIONAL, INC.
WOULD YOUR COMPANY LIKE TO BE REPRESENTED IN OUR BASKETS?
Please call:
Judy Hingham 749-2606
Barbara Quincy 479-2587
Trish Hanover 826-3179

WINFIELD GIFT EMPORIUM
- Going Out Of Business Sale -
Dec. 27 through Jan. 1
25% - 75% Off All Merchandise
Open Mon.-Sat. 10-5, Sun. 12-5
853 Hancock St., Quincy 479-9784

SAME DAY SLIDES
(E-6 PROCESS)
only at
Photo Quick of Quincy
1363 Hancock St.
Quincy Center
472-7131

Russell Edward's
Hairplace One
A full service hair salon
MONDAY Women's Special $20.00
TUES & THURS Men's Special $13.00
WEDNESDAY Perm Special Starting at $42.00
All specials include wash, cut and blowdry.
Long hair slightly higher
Nail Tipping & Overlay $55
Sculptured Nails $55
Pedicures $25
Body & Facial Waxing Available
We carry a full line of hair care products
REDKEN KMS NEXUS PAUL MITCHELL Matrix
472-1060
Corner Hancock, Chestnut Sts., 1 Maple St., Quincy

Children's Sleepover Dec. 31 At South Shore YMCA

The South Shore YMCA, 79 Coddington St., will hold its third annual New Year's Eve Sleepover for children ages 6 to 12 Friday, Dec. 31 at 7 p.m. through Saturday, Jan. 1 at 10 a.m.

The event will provide the youth of the South Shore with a safe, fun and memorable New Year celebration free from alcohol, tobacco and drugs.

The staff will supervise activities for the children throughout the night. These activities consist of swimming, arts and crafts, movies, games, a scavenger hunt, and snacks. Finally the night will culminate in a midnight celebration with music, party hats, and noise makers to ring in the new year.

Last year's overnight attracted over 100 children from the South Shore area.

The fee is $18.00 per child ($14.00 for additional family members), immediate family only.

For more information, call 479-8500.

11 Residents, Merchants Oppose Home Depot Plan

(Cont'd from Page 1)

to 9 p.m. to extended hours of 7 a.m. to 10 p.m., as well as add five parking spaces, Fabrizio said.

Although the proponents of the plan said it would be beneficial to the city, those who attended the public hearing disagreed. Several merchants from the area, including Common Market Restaurant owner John McDonald, said an expanded Home Depot would discourage competition and drive smaller businesses from the neighborhood.

"Competition made all of us great, and there's no competition out there right now," he said. "We feel it's big enough."

Cindy Leahy of 85 Rogers St. said she has experienced problems in the past with noise coming from the intercom at the store's garden center. She said that while the thought of the expansion itself does not bother her, she wondered if the store could continue to control the noise situation there with the increased hours it is asking for.

"I have my doubts about that," she said.

Fabrizio said that a recently-formed Home Depot Monitoring Committee will hold a community meeting on the issue before the council takes any action.

Christian Ciavarro James Bowdoin Scholar

Christian P. Ciavarro, 162 Monroe Rd., Quincy, has been designated a James Bowdoin scholar at Bowdoin College.

Ciavarro, a sophomore, was among 73 students accorded the recognition for distinguished scholarship.

Seasons Greetings

from the entire staff at

Petar's Automotive, One-Stop-Gas & Eric's Auto Body

Santa's going to let you in on a little secret . .

Gift Certificates

Good for any of Petar's and Eric's many services.

Great for stocking stuffers, office parties or the man who has everything.

Use now or later

Available in any denomination

"THE BLUE AND WHITE BUILDINGS"

Petar's Automotive | One-Stop Gas | Eric's Auto Body

(Full Service)

(617) 786-9080 (617) 472-6759

324-330 Quincy Ave., Quincy

Walk This Way.

Whether you're walking to get in shape, or just to get the mail, there's a shoe for you. The Body Shoe® by Hush Puppies®.

Only The Body Shoe® collection features the Comfort Curve®, a special sole that flexes where your foot flexes for maximum comfort.

After all, where you walk is your business. How you walk is ours.

The Body Shoe

Walking Shoes By Hush Puppies.®

Narrow-Medium-Wide Widths; Available in White & Toupe; Size 6-11

HANLON'S

27B COTTAGE AVE., QUINCY

Mon thru Wed, Fri & Sat until 6pm Thurs until 8pm

MANET QUINCY

ALL LICENSES ISSUED BY THE CITY OF QUINCY BOARD OF LICENSE COMMISSIONERS ARE RENEWABLE IN THE MONTH OF DECEMBER.

THESE INCLUDE ALL ALCOHOL, COMMON VICTUALLER, MOTOR 1, 2, 3, PINBALL AND LODGING HOUSE LICENSES.

JOSEPH P. SHEA

CHAIRMAN

BOARD OF LICENSE COMMISSIONERS

UX UNITY EXCHANGE MANUFACTURERS OUTLET

152 Parkingway, Quincy

FEATURING FAMOUS MAKER MEN'S, WOMEN'S & CHILDREN'S APPAREL AT OFF PRICES!

SOME GREAT GIFT IDEAS:

MENS	WOMENS
SWEATERS $19. & 29.-	SWEATERS $19.-
SILK TIES $9.-	JEANS $19.-
DRESS SHIRTS 2 FOR $10.-	FLANNEL NIGHT GOWNS $13.-
JEANS $19.-	

For the Whole Family

Pro & Collegiate Team Baseball Shirts $19.-

AND MUCH, MUCH MORE!

Bring in this advertisement for an additional 10% discount

UNITY EXCHANGE

(617) 471-6466

SPECIAL CHRISTMAS HOURS

MON-SAT 9:30-9

SUN 12-6

ALL MAJOR CREDIT CARDS ACCEPTED

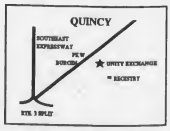

Have you ever dreamed of opening your own store?

Quincy can help...

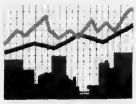

If you've ever dreamed of starting your own retail business then you should learn more about the Quincy 2000 Retail Incubation Program.

We are looking for creative and motivated people to start new stores in Quincy. From merchandising and accounting to security and site selection our experts will train you in all aspects of retailing. And after you have completed our training program you may be eligible for a low interest loan to help you finance your new business!!

So if you have an idea for a retail business we want to help you put it into action.

We're Quincy 2000 working to grow dynamic businesses in Quincy.

For more information call:
The Quincy 2000 Corporation
847-1454

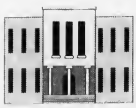

Quincy 2000

The Quincy 2000 Corporation

President's Place • 1250 Hancock Street, Suite 111N • Quincy, MA 02169

CHRISTMAS IN CHURCH

lights the way to the spirit and brotherhood of Christmas

The Christmas Story

Luke, 2, 1-14. At that time, there went forth a decree from Caesar Augustus that a census of the whole world should be taken. The first census took place while Cyrinus was governor of Syria.

And all were going each to his own town, to register.

And Joseph also sent from Galilee out of the town of Nazareth into Judea to the town of David, which is called Bethlehem - because he was of the house and family of David - to register, together with Mary his espoused wife, who was with child.

And it came to pass while they were there, that the days for her to be delivered were fulfilled.

And she brought forth her first-born Son, and wrapped Him in swaddling clothes, and laid Him in a Manger, because there was no room for them in the Inn.

And there were shepherds in the same district living in the fields and keeping watch over their flock by night.

And behold, an angel of the Lord stood by them and the glory of God shone round them, and they feared exceedingly.

And the angel said to them, "Do not be afraid, for behold, I bring you good news of great joy which shall be to all the people; for today in the town of David a Savior has been born to you, Who is Christ the Lord.

And this shall be a sign to you; you will find an infant wrapped in swaddling clothes and lying in a manger,"

And suddenly there was with the angel a multitude of the heavenly host praising God and saying, "Glory to God in the highest, and on earth peace among men of good will."

First Presbyterian

First Presbyterian Church, 270 Franklin St., South Quincy will hold a Christmas Eve Service Friday at 7 p.m.

The service will include Christmas carols, the Christmas story, special lighting effects and candle-lighting.

The service is open to the public. An offering will be taken. Nursery and child care are provided. For more information, call 773-5575.

United Way
It brings out the best in all of us

St. John's

St. John the Baptist Church, 44 School St., Quincy will hold the following Masses on Christmas Eve and Christmas Day:

Dec. 24: 4 p.m., upstairs and downstairs, with congregational singing; 5:30 p.m., upstairs, with congregational singing; 7 p.m., upstairs, Family Liturgy.

Dec. 25: Midnight Mass, upstairs, Choir Mass with guest instrumentalists and downstairs, congregational singing with schola and guest instrumentalists; 7:45 a.m. with congregational singing; 9 a.m., Choir Mass with congregational singing and choir; 11 a.m., upstairs only, Family Liturgy; 12:30 p.m., with congregational singing.

Caroling will precede Midnight Mass Friday at 11:30 p.m. There will be no 5:30 p.m. Mass on Christmas Day.

Sacred Heart

Sacred Heart Church, 386 Hancock St., North Quincy will hold the following Masses on Christmas Eve and Christmas Day:

Dec. 24: 4 p.m., upstairs with the children's choir and downstairs with The Joyful Noise folk singers; 7 p.m., upstairs only, adult choir.

Dec. 25: Midnight Mass, upstairs with The Joyful Noise and downstairs, downstairs with organ music and a leader of song; 7:45 a.m., 9 a.m., 10:30 a.m. with the adult choir, and noon.

All Masses held after Midnight Mass will be upstairs only. The noon Mass will be the last of the day.

Wollaston Lutheran

Wollaston Lutheran Church, 550 Hancock St., will celebrate its third Christmas with members of both the English-speaking and Chinese-speaking congregations joining in worship.

Scripture lessons will be read in each language, but carols will be sung in both languages simultaneously. A combined choir will sing.

Christmas Eve service will start at 7:30 p.m. Christmas Day services begins at 10 a.m.

Over the past three years, both congregations at Wollaston Lutheran Church have celebrated holiday services together--making for a unique blending of traditions. The church has been involved with social outreach to the Quincy immigrant and refugee community since 1986.

Faith Lutheran

Faith Lutheran Church, 201 Granite St., Quincy, will hold a special Christmas Day worship service for the first time on Saturday, Dec. 25 at 10 a.m.

The community is invited to attend and celebrate the birthday of the Christ child. There will be a guest speaker and special music.

For more information, call the church office at 472-1247.

Bethany Congregational

Bethany Congregational Church, Spear and Coddington Sts., Quincy Center will hold a Christmas Eve Service Friday at 8 p.m.

The service will include a meditation by Rev. George Hodgkins, interim minister. Music will be by Brenda Kelly, soprano; Paul Frazer, baritone; Gregory Flynn, organist and Leandra Botta, flutist. Liturgists will include Jean Ann Phinney, Sylvia Hofsepian, Edmund Aluisy and Jean Ross.

The service will also feature the lighting of the Christ Candle and the traditional concluding candlelighting. Worshipers are encouraged to bring a bell to the service.

On Sunday, worship will be held at 10 a.m. Rev. Hodgkins will preach on "What Did You Get From Christmas?"

The Chancel Choir will be directed by Gregory Flynn. Scripture reader will be Harry Massey Jr. Greeters will be Kathleen and Harry Massey Jr. The fellowship hour following the service will be hosted by Joanne and Warren French.

For more information about church programs, call 479-7300.

United Methodist

Quincy Community United Methodist Church, 40 Beale St., Wollaston will hold two Christmas Eve services Friday.

At 7 p.m. a Family Service will be held with members of the Fielding family lighting the Advent Wreath. Scripture reader will be Kelly Bohlen.

The 11 p.m. service will include carols, Communion and candles. Scripture reader will be Herbert Williams. Communion steward will be Becky O'Brien. Ushers will be Natalie Kane and Russell Barritt.

On Sunday, Rev. Harry Soper Jr. will preach on "Exit As God's Children" at the 10 a.m. worship service. Greeters will be Gloria Tirrell and Arlene Wickens. Ushers will be Katherine and Susan Littles.

Hostesses at the fellowship hour will be Lynne Zifcak, Patrick Ricardo, Kim Barr and Susan Riley.

United First Parish

United First Parish Church, 1306 Hancock St., Quincy Center, will hold a Candlelight Christmas Eve Service Friday at 7:30 p.m.

The service will include carol singing, Scripture readings, choir anthems, prayers, and a meditation for Christmas Eve, "Make Room For Miracle" given by Dr. Sheldon W. Bennett, minister.

Matthew Cross, flutist, will accompany the Church Choir directed by Norman Corey. Ushers and candlelighters will be Jimmy Liang, Danny Scranton, Valerie Chin, Casey Chandonait, Ashley Chandonait, Wayne MacDonald, Matthew Taylor, Russell Savela and Alyssa Costello.

The service will conclude with the passing of candlelight and congregational singing.

On Sunday, Dr. Bennett will preach on "Changes" during the 10:30 a.m. worship service. Readings will be given by members of the congregation. Visitors are welcome and are invited to the social hour in the parish hall following the service.

Child care is provided for infants and pre-school children (Brenda Chin, director). Call 773-1290 for information.

Memorial Congregational

Memorial Congregational Church of Atlantic, Sagamore and Newbury Sts., North Quincy will hold Christmas Eve Candlelight Services Friday at 7 and 11 p.m.

The two services will include carols and lessons.

On Sunday, the church will hold a 10:30 a.m. worship service that will include carols, lessons and a Christmas meditation.

St. Joseph's Parish

550 Washington St., Quincy Point

Holy Day Masses

December 24, Christmas Eve

4:00 p.m. - Congregational Singing

5:30 p.m. - Special Mass for children and their families with the parish school choir

12 Midnight - Choir Mass with Seaside Brass Group with a carol cantara by the adult choir at 11:30 p.m.

December 25, Christmas Day

9:30 a.m. - Congregational Singing

11:30 a.m. - Congregational Singing

"Worshippers are encouraged to bring a bell with them."

Handicap access ramp & handicap parking at the side door entrance of the church

Merry Christmas

from the
Priests, Sisters and Parishioners of
Sacred Heart Church, North Quincy

St. Joseph's

St. Joseph's Parish, 550 Washington St., Quincy Point, will host several special celebrations for Christmas that will include music, caroling, congregational singing, bell-ringing and brass ensemble with choir singing.

Worshippers are encouraged to bring bells of any kind to all Masses. Among the highlights of the services will be a Midnight Mass Saturday preceded by a carol cantara by the adult parish choir Friday at 11:30 p.m. with the Seaside Brass Group to accompany the choir and congregation.

Masses will be celebrated at the following times:

Dec. 24: 4 p.m., with Fr. Daniel Riley presiding and congregational singing; 5:30 p.m., special Children's Mass with Fr. Daniel Graham presiding and singing by the parish school choir.

Dec. 25: Midnight Mass, concelebrated by the entire parish staff; 9:30 a.m., Fr. Jack Roche presiding; 11:30 a.m., with Fr. Riley presiding and Deacon John Jennette giving the homily.

A handicap access ramp and handicap parking are available at the side entrance of the church.

Quincy Point Congregational

Quincy Point Congregational Church, Washington St. and Southern Artery, will hold a Christmas Eve Service Friday, Dec. 24 at 7:30 p.m.

The service will begin with the lighting of the Christ Candle by the pastors, Revs. Fred and Carol Atwood-Lyon. It will conclude with the lighting of candles and the singing of Christmas carols. Sanctuary decoration was done by members of the Altar and Flower Guild directed by Carol McGhee.

On Sunday, worship will be held at 10 a.m. Rev. Fred Atwood-Lyon will preach on "When Christmas Makes All The Difference In The World." Rev. Carol Atwood-Lyon will serve as liturgist.

Sunday's service will include carols by the congregation and anthems by the Chancel Choir directed by Dr. Herman Weiss, church organist.

For more information about church services, call 773-6424.

St. Chrysostom's Church

St. Chrysostom's Episcopal Church, 1 Linden St., Wollaston, will conduct three Christmas services.

On Christmas Eve, a Festal Sing-Along will begin at 6:45 p.m. followed by a festive Holy Eucharist service at 7:30 p.m.

On Christmas Day, a Holy Eucharist service will start at 10 a.m.

Covenant Congregational

A candlelight service will be held Christmas Eve at 11 p.m. at Covenant Congregational Church, Whitwell and Granite Sts. Rev. LuAnn Johnson, pastor, will lead the service, which will feature readings by members of the congregation.

Richard Smith, Minister of Music, will direct and accompany the choir in three Christmas anthems. Soprano soloist, Luisa Dano, will sing an introit and "O Holy Night."

On Sunday, the worship service will begin at 10:45 and will continue with the celebration of Christmas. A member of the congregation will read the Christmas story.

There will be no Sunday School classes, but an attended nursery is available for children age four and younger during the worship service.

Immediately following the service, coffee will be served in the fellowship hall downstairs. The Dano family will host.

For more information about any of the church's activities, call the church office at 479-5728.

Community Christmas Dinner At Central Baptist

Fr. Bill's Place will sponsor a Community Christmas Dinner Saturday, Dec. 25 at Central Baptist Community Center, Washington St., Quincy Center, from noon to 3 p.m.

The dinner is free and all are welcome.

Shut-ins may call ahead to reserve a home delivered meal. For more information, or to reserve a meal, call Fr. Bill's Place at 770-3314.

Feast Of Lights Service At Sacred Heart Jan. 9

The Inter-Church Council of Wollaston-North Quincy will sponsor the annual Feast of Lights Epiphany Service Sunday, Jan. 9 at 7:30 p.m. at Sacred Heart Church, Hancock St., North Quincy.

Rev. Richard Murphy of St. Chrysostom's Episcopal Church, Wollaston will preach. The service will feature special music provided by a combined choir of all ICC member churches and a presentation staged by ICC member clergy and congregation members.

A collation will follow.

Ayers Handicap Courtesy Transportation To Christmas Services

Ayers Handicap Conversion Center, Inc. of North Quincy will provide courtesy transportation for any physically challenged individual wishing to attend Christmas services at their place of worship.

Handicap equipped vans will be available by calling Bruce Ayers at 328-0102 for reservations.

Those requesting the service should call ahead for proper scheduling.

Houghs Neck Congregational

Houghs Neck Congregational Church announces its worship services for Christmas Eve and Sunday, Dec. 26.

On Christmas Eve, a candlelighting service will begin at 11 p.m. It will include the sacrament of baptism, receiving of church members, and music.

Dr. Peter V. Corea will preach a sermon entitled, "When the Real Christmas Begins."

On Sunday, Dec. 26, Rev. M. Alicia Corea will give the sermon "When the Song of the Angels is Stilled" at the 9 a.m. worship service.

Coffee hour will begin at 9:45 p.m.

At the 10:30 a.m. service, Dr. Peter Corea will preach on "Hope for the New Year."

ST. JOSEPH'S SCHOOL students, from left, Danny Giannotti, Kellie McNamara, Kacy Cerasoli, Alisa Haidul, Kelly Cunningham and Laura Feeley put finishing touches on the Christmas tree at the altar of St. Joseph's Church in Quincy Point.

(Quincy Sun photo by Tom Gorman)

Red Cross Seeks Toys

The American Red Cross of Mass Bay Holiday Assistance Program is seeking toy donations for children newborn to age 12.

This year the number of requests for toys in the Quincy area nearly tripled. Last year the program served 522 children; this year there were 1415 requests.

For many of the children, a toy from the Red Cross is the only Christmas gift they receive.

For more information on how to donate toys, call the Red Cross at 623-0033 ext. 297.

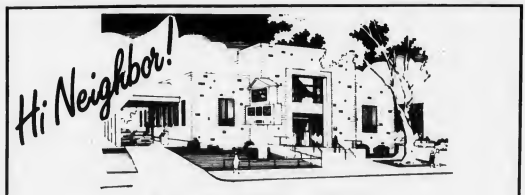

Season's Greetings

from

COLONIAL FEDERAL SAVINGS BANK

"Your neighborhood bank!"

QUINCY 15 Beach Street 471-0750
EAST WEYMOUTH Corner of Middle & Washington Streets 331-1776
HOLBROOK 802 South Franklin Street 767-1776

INSURED FDIC

HOLIDAY HOURS:

Fri. Dec. 24	Close at 2:00	Fri. Dec. 31st	Close at 5:00
Dec. 25	Closed	Jan. 1	Closed

ON THIS WONDEROUS HOLYDAY

Let Us Pray Together In Church

St. John the Baptist Church

44 School Street * Quincy, Massachusetts

Holy Day Masses

December 24, Christmas Eve

4:00 PM	***Upstairs & Downstairs*** - Congregational Singing
5:30 PM	***Upstairs*** - Congregational Singing
7:00 PM	***Upstairs*** - Family Liturgy
12 Midnight	***Upstairs*** - Choir Mass - Guest Instrumentalists
12 Midnight	***Downstairs***-Congregational Singing with Schola and Guest Instrumentalists

Caroling will precede Midnight Mass at 11:30PM

December 25, Christmas Day

7:00 AM	Congregational Singing
9:00 AM	Choir Mass Congregational Singing and Choir
11:00 AM	***Upstairs Only*** - Family Liturgy
12:30 AM	Congregational Singing

No 5:30PM Mass on Christmas Day

We invite those attending any of these Masses to bring a bell of any kind to the service to help make our singing ring out.

Best Wishes for a peaceful and happy holiday season from the Pastoral Staff of St. John's

If I Could Have One Wish Come True . . .

Third graders in Quincy Public Schools again this year were invited to submit articles for the Christmas, Hanukkah and New Year's holiday season.

The theme for their article is: "If I could have one wish come true this holiday season it would be..."

The Sun is happy to share these young thoughts with you at this season. Publishing these articles has become a tradition that all of us at The Sun look forward to each year and, we hope, you do, too.

We want to thank Dr. Janet DiTullio, Director of Curriculum in the Quincy Public School System and classroom teachers for their cooperation and assistance.

We were again swamped with entries and because of space limitations we regret we cannot print every article submitted. There were so many others that were worthy of publication, too.

To all who participated we extend season's greetings and a happy, healthy, prosperous New Year.

Thank you all, most sincerely.

It would be that they have a cure for AIDS and cancer. I wish that because lots of people are dying from those diseases.

Patrick O'Brien
Parker

It would be that my mom would be home on Christmas night and not working. We would be able to spend more time together.

Lauren Struzik
Squantum

It would be to save the whales. I think everyone should stop hunting whales. If my wish comes true, I would be happy because whales are smart, intelligent and interesting animals. A lot of whales are dying and they are a part of the ocean.

Sean Drews
Squantum

It would be to win the hockey championship.

Mike Donelin
Parker

It would be to help my sister in school.so she can do well on tests. Kerri tries very hard.

Courtney Ward
Bernazzani

It would be to help people that are homeless to get food and clothes to live. I would like to help people in every country.

Matthew Peters
Bernazzani

It would be for people to give food and clothes to the homeless. The people would give the homeless seeds to plant grass.

Rebecca Anglehart
Bernazzani

It would be for everybody to be happy and have a great life. People are important and they only have one life. I like to see people happy. I hate to see people fighting with each other because they can get hurt.

Lan Ho
Squantum

It would be to have a new, live cat. The reason I can't have one is my mother is allergic to them and now you know why I can't have a cat.

Tony Martin
Squantum

It would be for a turtle. I want one because my turtle ran away. My Mom said I might find him, but I never found him.

Allie Winderl
Bernazzani

It would be for my aunt and uncle to move back to Massachusetts. I cannot see them a lot. I miss them. I haven't seen them since last summer when my family went to visit them.

Sarah Gregory
Parker

It would be for peace on earth so there is no fighting and nobody would get hurt. Everyone would be friends.

Timothy Coughlin
Bernazzani

It would be to have a dog because they love you and help people that can't see and that have other problems.

Michael Carey
Squantum

It would be to have a baby sister because I am alone. My big brother does not care about me. My mother goes to work. That is why I want a little sister.

Lillian Lee
Squantum

It would be for the homeless to find a home. The reason why is that I feel bad for them. Some people walk right by them without thinking about them.

Stephanie Amate
Bernazzani

It would be for $100,000 so I could go to Disneyland and get homeless people a home.

Nicholas Jacobson
Bernazzani

It would be for no more wars and for world peace. Too many people get hurt in wars.

Kevin Smith
Bernazzani

It would be for all of the boys and girls to get what they wanted. I wish to have world peace and for the poor people to have a home and some food.

Sarah Zenga
Bernazzani

It would be for a friend..A friend is special because you can not get a friend always. That is why a friend is so very special.

Ryan Fandetti
Squantum

It would be that everybody lived in peace. So we would not have any more wars and nobody would get hurt.

Marc Bertrand
Bernazzani

It would be that the ozone hole would close up. Then no animals that live near it will die.

Norman Yuen
Bernazzani

It would be to help people in Illinois. I would help make new houses for them. I would help them and I would go there too.

Kristine Nelson
Bernazzani

It would be for people to stop polluting. Our world is being destroyed. Everyone pollutes and they shouldn't. I don't want to live in pollution and if my wish comes true, we would have a clean world.

Ashley Morten
Squantum

It would be for more friends. I picked this wish because I'm kind of lonely. It's important, because I have very little friends. If my wish came true I would be very joyful, because I could play with my new friend and we could do lots of things together. We could talk together and work together and have lots of fun.

Nina Nguyen
Squantum

It would be for a bunny because I would be able to take care of him.

Kenny Hsu
Parker

It would be for an older brother. He could take good care of me. My sister wouldn't bother me anymore. My brother could help me with my chores.

Billy Delong
Parker

It would be for me to have better luck because I have bad luck!

Kevin Phung
Bernazzani

It would be for a new book for Christmas. I like to read. When I am not busy, I would like to read a book.

Jack Wu
Parker

It would be that there were no more wars.

Brendan Conley
Atherton Hough

It would be that the homeless would get at least one present each.

Lisa Turowski
Atherton Hough

It would be that the people who are sick could get better because other people need them.

Kellie Nee
Atherton Hough

It would be for doctors to find a cure for blindness.

Patrick Kelley
Atherton Hough

It would be for no more wars.

Shaun Gibbons
Atherton Hough

It would be for the crime to stop.

Melissa Gage
Atherton Hough

It would be that if someone in my family gets coal in their stocking, I'd get a chance to buy them a present.

Randall Jacobs
Atherton Hough

It would be that the doctors find a cure for my Aunt Joanne's disease because she is always in the hospital.

Robert Wright
Atherton Hough

Happy Holidays

Congressman
Gerry Studds

Happy Holidays

from

South Shore Bank

A Bank of Boston Company

40 Convenient Locations Throughout Norfolk, Bristol and Barnstable Counties.

Main Office:
1400 Hancock St., Quincy MA 02269
(617) 847-3100

Member Federal Deposit Insurance Corporation

May peace and love fill your heart and home through the Holidays.

Senator
Michael Morrissey

MERRY CHRISTMAS

Chuck Phelan
Council President

Warmest Greetings of the Season and Every Good Wish for the Coming Year

Councillor Tim and Tina Cahill
Makena, Nicole, Devin & Kendra

Happy Holidays

from
School Committee-Elect
JoAnn Bragg
and Family

If I Could Have One Wish Come True . . .

It would be for people to think about people besides themselves.
Lauren Smith
Point Webster

It would be for a Nerf Master Blaster.
Clive Chung
Point Webster

It would be to spend Christmas Day with my family together and my friends too.
Kristin Saucier
Point Webster

It would be to have a puppy.
Shannon O'Connor
Point Webster

It would be to be able to be in the Quincy City Parade.
Erin Carmody
Point Webster

It would be to be able to see my dad on Christmas.
Christopher
Point Webster

It would be to have a Super Nintendo for Christmas so that when I'm stuck in I won't be bored.
Paul Taylor
Point Webster

It would be for my birthday celebration to be on Saturday.
Danielle Creighton
Point Webster

It would be if I could be a doctor so I could help people with AIDS and diseases. I like to help people.
Joe Whiffen
Point Webster

It would be to get toys like Super Nintendo.
Julie Grigalaas
Point Webster

It would for everyone to have a good dinner on Christmas Eve.
Christine Kelley
Point Webster

It would be to get Street Fighter Two Turbo for Super Nintendo.
Marc Tomblin
Point Webster

It would be to get a CD player.
Robert Donovan
Point Webster

It would be to get a Super Nintendo because it has good graphics and my cousin got it.
Devon
Point Webster

It would be to get Bobby Orr's rookie card because I was born on his birthday and he is my hero.
Alex Smith
Point Webster

It would be to see my friend Colt.
David Torres
Point Webster

It would be for Nerf, Arrow Storm Sega and Nintendo.
Abdel Ghorim
Point Webster

It would be to have five billion dollars so I could give money to the poor and buy Sega X-Men.
Joey Papp
Point Webster

It would be for my mom to be all better for Christmas. I don't want her to have cancer.
Nicole Garretson
Lincoln-Hancock

It would be to get a French poodle.
Siobhan White
Lincoln-Hancock

It would be a Panasonic that takes CDs for games.
Danny Romano
Lincoln-Hancock

It would be a new bedroom because I want to change my wallpaper.
Valarie Silvestro
Lincoln-Hancock

It would be for my family to end up rich.
Jason Salmons
Lincoln-Hancock

It would be to meet Michael Jordan and Larry Bird.
John Sullivan
Lincoln-Hancock

It would be for my brother to come home from the Army. I have not seen him since September.
Bill Moran
Lincoln-Hancock

It would be to see my Aunt Carol and my cousins Sandy, Grace and Little Dave for Christmas.
Erica McWalter
Lincoln-Hancock

It would be for all my relatives to come over my house for Christmas.
Christine Verlicco
Lincoln-Hancock

It would be for world peace. Every time I hear about war, it gives me a belly ache!
Paul S.
Lincoln-Hancock

It would be no school, because it is very hard.
Michael McCabe
Lincoln-Hancock

It would be to see my cousins. I never got to see them because they live in California.
David Brown
Lincoln-Hancock

It would be to keep my puppies.
Stephen Walker
Lincoln-Hancock

It would be for my mom and dad to come back together again.
Katie Warren
Lincoln-Hancock

It would be to pick up all of the litter in the world.
Jeff Tam
Lincoln-Hancock

It would be that the people in Quincy, Ill. get new toys and new homes.
Haley Anderson
Lincoln-Hancock

It would be to see my Aunt Diana and my cousins Julie, Tina and Lenny.
Melissa Lyons
Lincoln-Hancock

It would be harmony, caring, joy and no one killing anyone.
Ashley Gordon
Lincoln-Hancock

It would be that every day was Christmas.
Kenny Belovarac
Wollaston

It would be to spend some time with my Uncle Kevin, Aunt Elaine and cousins Sean and Jacque.
Julie Rackauskas
Wollaston

It would be to meet my favorite baseball players.
Patrick Foley
Wollaston

It would be to help the homeless.
Rachel Grillo
Wollaston

It would be that every day was Christmas.
Peter McCarthy
Wollaston

It would be to give the poor a home, a car and a lot of food.
David Sweeney
Wollaston

It would be for people to get a job.
Daniel Ngutter
Wollaston

It would be that people woundn't pollute so that animals would not die.
Sandy Chan
Wollaston

It would be that my grammy and grandpa wouldn't get a divorce and for my other grammy to get rid of her cancer.
Meghan McCombs
Wollaston

It would be to live in Jurassic Park.
Christopher Dunlea
Wollaston

It would be to have the poor and homeless celebrate Christmas.
Jessica Paggi
Wollaston

It would be that the migrant farmer could go to school instead of having to work, because they should have the right to learn.
Stephanie Freeman
Wollaston

It would be that poor people had a home because they could die in the winter.
Robert Worzkiewicz
Wollaston

It would be that I could have a baby brother.
Steven Harvie
Wollaston

It would be that we live healthy.
Richard Guan
Wollaston

It would be to get a hamster.
Caitlin Kyle
Wollaston

It would be to clean up the world and help all the sick animals.
Sheena Ford
Wollaston

It would be to clothe, feed, shelter and find jobs for homeless people.
Amy Lee
Wollaston

(Cont'd on Page 14)

Warmest Holiday Greetings

Jim and Joann Sheets and Family

Standing, from left: Luke, Joann, Tad, Peggy and Jimmy.
Seated, from left: Jim, Astro, Steve Woodward, Kim Sheets Woodward and Jessica.

If I Could Have One Wish Come True . . .

It would be to stop the destruction in Bosnia.
Peter Fitzgerald
Merrymount

It would be to stop all the fighting.
Shaida Horard
Merrymount

It would be to have a hockey rink of my own.
Michael Tetreault
Merrymount

It would be to have my father live with me.
Allison Hunt
Merrymount

It would be to save the whales.
Julia McGunigle
Merrymount

It would be that all the poor people could have a home.
Elizabeth Campbell
Merrymount

It would be to get a puppy.
William Henderson
Merrymount

It would be that my grandfather and grandmother have a wonderful Christmas.
Danny Donovan
Merrymount

It would be to have a healthy brother or sister because there are a lot of kids born with problems.
Courtney Barton
Merrymount

It would be for the homeless people to have nice homes.
Kristen Ciampa
Merrymount

It would be to be able to give food to the people who don't have any.
Oscar Goldstein
Merrymount

It would be to be rich so I could give lots of money to the poor.
Robert MacLean
Merrymount

It would be to get a real puppy.
Catarina Pontes
Merrymount

It would be that the poor have a nice home and a great holiday season.
Alaina Conso
Merrymount

It would be to get a guinea pig.
Eric Lo
Merrymount

It would be to get my own telephone.
Casey Winter
Merrymount

It would be to make the world a better place for everyone.
John Miller
Merrymount

It would be that the poor people have a home and good friends and family.
Craig McKechnie
Merrymount

It would be that the poor people get really really better.
Steven Coletti
Merrymount

It would be that every day could be a holiday to everyone in the world.
Jennifer Hall
Merrymount

It would be to be the kid with all the toys in the world.
Stephanie Trevisome
Merrymount

It would be for my family to be rich and to live in Florida.
Earthen McEachen
Merrymount

It would be for lots of computer games.
Chris Freeman
Merrymount

It would be that we could have peace on earth and for people to have safe streets and neighborhoods.
Amy Clark
Atherton Hough

It would be to have my dog be nice.
Alicia Cappellano
Atherton Hough

It would be to be able to do anything I want. I want that because then I could help people.
Michael Sullivan
Atherton Hough

It would be for a new bike.
Thomas Belton
Atherton Hough

It would be that it snows on Christmas Day.
Paul
Atherton Hough

It would be that me and my brother would not fight ever again.
Lisa Reid
Atherton Hough

It would be that my grandmother feels better for Christmas.
Regan Lenane
Atherton Hough

It would be for peace in the world.
Katherine C.
Wollaston

It would be that the people that don't have homes get one.
Rita Shinnick
Wollaston

It would be to have peace in the world.
Kristin Mason
Wollaston

It would be for no more killings in the world.
Nicole Folino
Lincoln-Hancock

It would be for peace and kindness in the world.
Krystina Brodeur
Lincoln-Hancock

It would be to help the world.
Katie Steinberg
Lincoln-Hancock

It would be to have no cancer or diseases in the world.
Meaghan Sullivan
Lincoln-Hancock

It would be for everyone in the world to have a joyful Christmas.
Marc Vavois
Lincoln-Hancock

It would be world peace.
Erin Griffiths
Lincoln-Hancock

It would be to give to all the needy and tend to all the sick.
Roger Couture
Lincoln-Hancock

It would be for harmony, friendship, love and joy in the world.
Katelin Lesslie
Lincoln-Hancock

It would be that I could have the best Christmas in the world.
Michael Chamness
Lincoln-Hancock

It would be to have peace on Earth and to have my other grandmother back.
Jeremy Craig
Lincoln-Hancock

It would be that the starving children wouldn't starve.
Paul Phinney
Lincoln-Hancock

It would be that my mother's baby will be healthy and smart.
Megan Griffin
Lincoln-Hancock

It would be that I could have ten thousand dollars.
Michael Ferrigno
Lincoln-Hancock

It would be for a horse.
Suzanne Ganzes
Lincoln-Hancock

It would be for some earrings.
Jessica Herrick
Lincoln-Hancock

It would be that I have a baby brother because they are not pesty like my 18-year-old sister and my 14-year-old brother.
Adam Devlin
Parker

It would be to win my next basketball game because I lost my first game.
James Ryder
Parker

It would be that I learn how to swim.
Jennifer Mitza
Parker

It would be to have my own room.
Julia Nguyen
Parker

It would be to go to Canada, Florida and New Hampshire to see my friends and my grandma and grandpa.
Vasna Mam
Parker

It would be stickers, lot of stickers. My friends have a lot of stickers and I don't.
Alice Chan
Parker

It would be to have my own pony. I would want it to be a rainbow color for Christmas.
Jenna Alibrandi
Parker

It would be a large pony because I go horseback riding.
Rachel Enos
Parker

It would be a dog. Dogs are nice animals and they protect you.
Jaclyn Buttomer
Parker

It would be for a boy turtle so my turtles could have some babies.
Jennifer Doty
Parker

It would be for my grandfather to come to my house. He would make good food for us.
Kevin Yan
Parker

It would be that I could fly.
Jacqueline Holland
Bernazzani

It would be to get a puppy because I think they are so cute.
Michael Delahoyde
Bernazzani

It would be to go on a vacation in Hawaii and to have a great hot-tub in my hotel.
Tomas Subatis
Bernazzani

It would be to get headphones. I could use them to walk around the block.
Keri Campbell
Bernazzani

It would be to get a cat.
Tiffany Vacca
Bernazzani

It would be a pet. I'd like a real puppy.
Huma Memon
Point Webster

It would be to have Christmas parties some time this week. It would be fun!
Katie MacDonald
Point Webster

from
WOLLASTON CENTER
BUSINESS ASSOCIATION

Peace and Happiness To All

George & Sandra Burke

Happy Holidays & Best Wishes

Representative
Mike Bellotti

In our windows are candles
And in their light a prayer ...
That the Christ Child seek and find your home
And leave His blessing there

With all good wishes for the New Year

Mr. and Mrs. John J. Lydon, Jr., and Family

Lydon-Russell Funeral Home
644 Hancock Street, Quincy
"Helping you honor those you love."

1930-1993

If I Could Have One Wish Come True . . .

It would be that nobody get sick and that people who don't have a home have one.
Meghann Dennehey
Merrymount

It would be that my mother, my family and my grandmother would be able to move into a bigger house.
Christina Conley
Atherton Hough

It would be to get a diamond ring. They are pretty and I like them.
Pat Distasi
Atherton Hough

It would be for my father to come home for Christmas. He is in the Merchant Marine and won't be home until March.
Matt Lawlor
Atherton Hough

It would be for all people to have homes and not be homeless.
Keith Flaherty
Atherton Hough

It would be for people to clean up the world and clean up the air so there wouldn't be anymore pollution.
Paul Picarski
Atherton Hough

It would be for no more poor people so everybody could have a happy Christmas.
Ryan
Atherton Hough

It would be to help the homeless by giving them can goods and bringing some homeless people to my house and to my friends' house.
Jill Leth
Atherton Hough

It would be to have people stop fighting.
Justin Kusy
Bernazzani

It would be that everyone stop hurting people and fighting each other.
Emily Haskins
Bernazzani

It would be that everyone get what they want for Christmas.
Diane Gilbody
Bernazzani

It would be that people stop hunting for animals' meat and fur.
Sarah Wang
Bernazzani

It would be to have people stop the armies and the wars because people are getting hurt and killed.
Jennifer Bianco
Bernazzani

It would be that people stop fighting and shooting each other.
Peter Monaco
Bernazzani

It would be to stop all wars so no one would get hurt.
Thomas Kelly
Bernazzani

It would be to have peace on earth.
Daniel Joyce
Bernazzani

It would be that I could see my cousin Sherri because I haven't seen her since last Christmas. I love her and she now lives far, Far away from Quincy.
Theresa Canale
Point Webster

It would be to have no guns or knives on earth.
Michael Griffin
Wollaston

It would be to clean the world up. I wish the world would be a cleaner place to live in.
Jonathan Bragg
Wollaston

It would be to stop people from killing animals.
Jaclyn Quigg
Bernazzani

It would be that my whole family come to my house to celebrate because I have not seen them for a long time.
Sarah McDonough
Bernazzani

It would be for my sister to be bigger. I could play with her and bring her to the school park.
Robin Elder
Point Webster

It would be that all people liked school. They could learn and get a good job.
Anthony Reed
Point Webster

It would be for my grandfather to stop smoking because I love him and I don't want him to die like my grandmother did.
Meaghan Randall
Point Webster

It would be that all the homeless get to stay somewhere on Christmas Eve and Day.
Brian Malone
Atherton Hough

It would be to see my grandfather.I never got to see him because he died before I was born.
Nicole Swimm
Point Webster

It would be that we all be happy on Christmas!
Nancy Yankun
Bernazzani

It would be that I would like to see Santa Claus and his elves because I want to see how big he is.
Christina Sullivan
Atherton Hough

It would be that there be no more stray animals.
Joseen Foti
Lincoln-Hancock

It would be to go to Disney World again.
Michelle Goodnow
Lincoln-Hancock

It would be for no more crime on the holidays because I don't want to hear about anyone getting murdered, kidnapped or robbed.
Amanda
Atherton Hough

It would be that for the homeless people to get homes so that they would be warm.
Robert Tatum
Atherton Hough

It would be for world peace.
Kevin Gustafson
Wollaston

It would be to help clean the environment.
Kaitlyn Meam
Wollaston

It would be peace on Earth.
Cassie Hurd
Wollaston

It would be to own a dog.
Paul Cheung
Wollaston

It would be to be a star on the Eagles football team and to live in a mansion with a gym, eight bedrooms and three bathrooms.
Ryan Conyers
Squantum

It would be a new Super Nintendo game.
Brian Leung
Parker

It would be a million dollars so I could pay my bills and have a car.
Brian Lynch
Point Webster

It would be a new bike because my other bike is too small.
Michael Burke
Bernazzani

(Cont'd on Page 16)

SEASON'S GREETINGS
Doran & Horrigan
Insurance
19 Billings Rd., North Quincy

MERRY CHRISTMAS
It's time for Santa to wish all his friends an especially happy holiday!
Ward 2 Councillor
Ted & Betty DeCristofaro

JOYOUS NOEL
May love and peace fill your heart and home.
MIKE CHENEY
Councillor At-Large

May treasures great and small be yours this holiday.
Sparkling Gifts
PHASE II jewelry
1361 Hancock St., Quincy
472-6618

Holiday Greetings
Ward 4 Councillor
Tom Fabrizio & Family

May your Christmas be special like through the eyes of a child

Merry Christmas & Happy New Year
Rep. Stephen and Francine Tobin
Sean and Stephanie

Happy Holidays!
Ward 6 Councillor
Bruce Ayers

If I Could Have One Wish Come True . . .

It would be for people not to pollute the earth.
Steven Crispo
Atherton Hough

It would be for people to put out more trash cans. Cleaning the earth is important for everyone.
Katherine
Atherton Hough

It would be for people who don't have homes to get shelter, food and gifts.
Jason Bevacqua
Atherton Hough

It would be to help the sick children in the hospital and help the homeless.
John Morris
Atherton Hough

It would be for peace on Earth, and to have my grandpa.
Melissa Clark
Point Webster

It would be that there will be no more violence in our neighborhood.
Viviane Freitas
Point Webster

It would be to make the poor people have some money so they can buy food.
Melanie Wolfe
Bernazzani

It would be that everybody in the world would burn knives and anything sharp.
Christine Sullivan
Point Webster

It would be for the poor and the homeless to have money so they can buy food so they can't die.
Mark Dondero
Bernazzani

It would be for peace and that there will be no bad people to kidnap you so children won't be afraid of strangers, robbers and killers.
Jacqueline Leung
Bernazzani

It would be for my grandmother to feel better and for the violence to stop.
Patricia Walker
Point Webster

It would be for my parents to win the lottery, so we can buy a house.
Anthony Sandonato
Point Webster

It would be that there would be no violence on T.V. because that's where people get their ideas to kill people.
Andrew Picard
Point Webster

It would be $1,000 because I'd get a new house and toys.
Robin Gullins
Parker

It would be that everyone had food and shelter.
Robert Lyons
Parker

It would be to save the poor. I would give them clothes, food and toys.
Nicole Flynn
Bernazzani

It would be that some parts of this city would be safer to live in.
Caitlin Coleran
Point Webster

It would be for a little sister or a little baby brother. I would have someone to play with.
Maura Rogers
Bernazzani

It would be for my Mom to have a trip to Maine. She is always working.
Jason Reyes
Bernazzani

It would be for all the poor people to get presents too.
Christopher Bertone
Bernazzani

It would be for peace on earth.
Molly Finnegan
Parker

It would be for no one to steal.
Nickolas Giannetti
Parker

It would be for a doll that is very pretty.
Julie Ann
Parker

It would be for a shiny, red bike.
Bruce Maggio
Parker

It would be for lots of gifts like a puppy for my brother and me.
Cindy Ng
Parker

It would be for world peace so that more people could survive.
Kenny Tasney
Parker

It would be to have a big doll bear because it is cute.
Angela Chan
Parker

It would be to own a rabbit.
Raymond Chan
Parker

It would be to have a new Super Nintendo because I know how to beat all my other Nintendo games.
Henry Cheung
Parker

It would be to have a cleaner earth.
Richard Lee
Parker School

It would be to have a gingerbread house.
Virjied Gonzalez
Parker

It would be that I am so rich I can buy anything I want.
Eva Mui
Parker

It would be that I have a great Christmas with my family.
Monica Vasquez
Parker

It would be to have a new bike and for children to be happy.
Alicia Doine
Parker

It would be for the poor to have a home and some food.
Catherine Morgan
Parker

It would be to have a great time.
Scott Rosenberger
Parker

It would be for everyone to have a nice and safe Christmas.
Elizabeth Favorito
Parker

It would be for my family to be happy.
Colt Burns
Parker

It would be that I get to open some gifts before my mom and dad wake up.
Casey Lorman
Parker

It would be to have a computer.
Wayne Wong
Parker

It would be that I could spend Christmas with all my pets. Bowser ran away and Loki had to be put asleep. We had to give Jolly away. Buddy lives with my Aunt Theresa and my fish died.
Nicole Ryan
Squantum

It would be to stop the violence on video games and shows like Beavis and Butthead and Street Fighter Two, because when we watch it gives us ideas to hurt kids and other people.
Matthew Dickey
Point Webster

It would be to stop the violence on T.V. because it's destroying kids' minds.
Derek Ruiz
Point Webster

It would be for all the homeless to get homes and food forever.
Michael Quilty
Atherton Hough

It would be for my family to be together. My family lives all over the U.S. and they're not coming home for this Christmas.
Courtney Rand
Bernazzani

It would be to have peace on Earth.
Davi Andronico
Point Webster

It would be to have peace in the world and violence to stop.
Caroline Fields
Point Webster

It would be that people stop the violence, stop doing drugs and stop drinking.
Joshua Clancy
Point Webster

It would be that people would stop violence and that people could have homes.
Michelle Russell
Point Webster

It would be for a trip to Hawaii for my mom. She deserves a vacation.
Tommy Vacca
Bernazzani

It would be for peace on Earth and for everyone to be kind to each other and there would be no more wars.
Daniel Coughlin
Bernazzani

It would be for peace on Earth so there would be no more violence and everyone would be nice to each other.
Erin Linnane
Bernazzani

Yuletide Greetings

South Shore Buick
50 Adams Street
Quincy, MA 02169

Holiday Greetings

In the spirit of brotherhood and goodwill, we wish you a holy, happy holiday.

KOCH CLUB OF QUINCY

The friendship of those we serve is the foundation of our progress —

"Our Thanks to You and Best Wishes for the New Year."

SWEENEY FUNERAL HOMES
Quincy's First for Three Generations

Dennis S. Sweeney, Director

74 Elm Street
Quincy Center

326 Copeland Street
West Quincy

Season's Greetings

North Quincy
Business & Professional Assn.

Season's Greetings

Quincy College
984-1700

34 Coddington Street, Quincy, MA 02169

If I Could Have One Wish Come True . . .

It would be to meet Jesus because I would like to meet a very caring and loving person.
Cara Stanley
Squantum

It would be to go to shelters around the city and donate some of the toys and clothes that I don't use anymore.
Krystle Neves
Squantum

It would be for everyone to have lots of food so more people would live than die.
William Gardner
Squantum

It would be for poor people not to be poor.
Sharon Leiman
Squantum

It would be that nobody in my family is sick, dying or hurt.
Kelly Conlon
Squantum

It would be to meet the real Santa so I would know what he looks like !
Allison Bowes
Squantum

It would be for peace in the world.
Sheila Jafarzadeh
Squantum

It would be to save the world and solve all the problems.
Ralph Richards
Squantum

It would be to finally see Santa Claus so I can talk to him to see how he can deliver all those toys in the world !
Nicole Johnson
Squantum

It would be that people would stop fighting against other people.
Amber Cole
Squantum

It would be that homeless people be taken off the street. Nobody should be hungry or cold.
Steven Potter
Squantum

It would be to stop people from fighting.
Nicole Purtell
Squantum

It would be that everyone would be happy and filled with love.
Mary-Kate McCart
Squantum

It would be to help the poor.
Kenny Young
Squantum

It would be that the homeless had homes.
Christopher Dolbeare
Squantum

It would be to have love all over the world.
Stephanie Giordano
Squantum

It would be to help the poor and to raise money for food.
Peter Sakellaris
Squantum

It would be for a Happy Christmas or Hanukkah.
Gregory Minezzi
Squantum

It would be for everybody to help the poor and each other.
Kelly Shore
Squantum

It would be for the whole world to love and care for one another, especially a sister or brother.
Andre Smith
Squantum

It would be to have the world come to peace.
Katelyn Richards
Squantum

It would be for my grandma and my pappa to be here.
Brian Freund
Squantum

It would be for my autistic brother to talk verbally so I could hear him speak.
Tommy Deagle
Squantum

It would be for a kitten.
Sine Callanan
Squantum

It would be to have a dog.
George Snowling
Squantum

It would be that all my cats were still alive that I had a long time ago.
Michael Manning
Squantum

It would be that all the animals in the world will be safe.
Joshua King
Squantum

It would be to see my favorite cousin who lives far away.
Aileen Dewey
Squantum

It would be to help everybody who doesn't have a home. I would build houses for them.
Paul Grazioso Bernazzani

It would be to have everyone have a home, clothes and money so that everyone can be happy and healthy.
Katie Loughmiller
Squantum

It would be to have peace on earth because there is so much fighting on earth.
Colby Morrissey
Squantum

It would be for a happy baby brother or sister or a dog because they are all so loving.
Danielle Weinert
Squantum

It would be to be rich so I could go home after school because I hate after-school sometimes.
Craig Benson
Squantum

It would be that none of my relatives are sick and that everybody has a holly, jolly Christmas.
Ann Morrissey
Merrymount

It would be to have all the toys in the world.
Michael Cox
Merrymount

It would be that my mother didn't have a lung disease.
Angela Melchin
Merrymount

It would be for a Lexus town car, a German shepherd dog, 20 acres of land and lots of money.
Mark McSweeney
Merrymount

It would be for Sega CD.
Stephen Malloy
Merrymount

It would be to get my Bunny Flopsey back.
Jenelle Peckham
Merrymount

It would be that homeless people all have homes.
Michael Courage
Merrymount

It would be to be rich and able to buy a pool.
Eric Healy
Merrymount

It would be to fly for a day. I would fly to "Toys R Us."
Jason Perch
Merrymount

It would be to bring my grandfather back to life.
Stephen Farrell
Merrymount

It would be that homeless people had lots of food, money and homes.
Meghan Oldham
Merrymount

It would be for all my friends to come over when it snows. We could have a giant snowball fight and make forts.
John Mateu
Merrymount

It would be to have 2,000,095 comics.
Robert Dundan
Merrymount

It would be a goldfish so it could keep me company.
Jennifer Wong
Wollaston

It would be for my mother to win the Megabucks jackpot.
Lori Ferris
Wollaston

It would be that all the sick children in the hospitals could get well again.
Marilyn Power
Wollaston

It would be for a nice world.
James Zapata
Wollaston

It would be for a billion dollars to feed the homeless and give them shelter and clothes.
George Phipps
Wollaston

It would be to see all my cousins.
Kate McHugh
Wollaston

It would be to save the world by recycling glass, paper and plastic.
Fun Yee Lau
Wollaston

It would be that I could go to Florida.
Jamie DelTufo
Merrymount

(Cont'd on Page 18)

Best Holiday Wishes
Ward 1 Councillor
Peter Kolson
and Family

Seasons Greetings
Rogers Jewelers
Jewelry and Gift Store
Quincy Square, 1402 Hancock St.
773-3636

QVNA Quincy Visiting Nurse Association, Inc.
Season's Greetings
1354 Hancock St., Quincy, MA
472-2828

Happy Holidays
from
DOHERTY & WHITE
INSURANCE AGENCY, INC.
and Associates
— Bernard J. Tobin —
— Francesco LaRosa —
Insurance Agencies
773-4700
353 Southern Artery, Quincy

SEASONS GREETINGS!
On Behalf of the Marshall Family,
Thank you and Best Wishes for a
Happy and Safe Holiday Season...
Sincerely,
Clifford H. Marshall
Norfolk County Sheriff

If I Could Have One Wish Come True . . .

It would be to see my cousins in Ohio.
Steven Reilly
Wollaston

It would be to have a doll.
Lily Kwong
Wollaston

It would be to make the world clean.
Meredith Acton
Wollaston

It would be to be rich and live in a mansion. I would give half the money to The Salvation Army.
Kolleen Cornell
Wollaston

It would be for my cat Abby to get well so she can have kittens.
Amanda Donovan
Merrymount

It would be to see my dad more often. He lives in California.
Matt Seibert
Point Webster

It would be a pet bunny.
Nicole Lewis
Squantum

It would be to have a new bike because I have outgrown my old one.
Nicholas Zemeitus Bemazzani

It would be for my mother to stay healthy. I don't want her to go back to the hospital.
Ashley Peterson
Point Webster

It would be that my mom will get better this holiday season.
Megan Davis
Atherton Hough

It would be that my mother's foot would get better. She has a cast on it.
Tom Walsh
Atherton Hough

It would be that all the homeless people and poor people would not be poor anymore.
Nicholas O'Neil
Atherton Hough

It would be that I could be goalie for my hockey team.
Jake O'Donnell
Atherton Hough

It would be that my sister's foot would heal. She sprained it very badly.
Paul Hardiman
Atherton Hough

It would be for my family to win the Mass Millions. We would go to Florida, buy a limo and live in a hotel.
Philip Myers
Atherton Hough

It would be that I could give money and food to the poor and homeless people.
Joshua Giordani
Atherton Hough

It would be that my sister does not need her inhaler.
David Boncek
Atherton Hough

It would be that my cousin Missey could get better. She had an asthma attack.
Philip Anastasio
Atherton Hough

It would be for my uncle to get well from the disease called lupus.
Deirdre Faherty
Atherton Hough

It would be that my uncles Steven and Mark get better before Christmas comes this year.
Matthew Lavery
Atherton Hough

It would be that my great-grandmother would get all better for Christmas so she could visit my grandmother's house for Christmas.
Kevin Shea
Atherton Hough

It would be for everyone to stop fighting so no one would die and everyone would be happy.
Lauren Krueger
Atherton Hough

It would be for my dog Sandy to not be blind.
Michael Killion
Atherton Hough

It would be for a baby triceratops.
Joseph Maloney
Point Webster

It would be a car.
Khauola Lebeche
Point Webster

It would be for people to stop using cars so there would not be as much pollution in the air.
Kelly O'Sullivan
Point Webster

It would be that nobody was sick.
Heidi Bowman
Point Webster

It would be that people stop making alcohol products, drugs and cigarettes.
Ryan Greene
Point Webster

It would be for three dolls.
Carolyn Soto
Point Webster

It would be for everybody to stop polluting the earth.
Stephanie Fiandaca
Point Webster

It would be for peace in the world.
Matthew Trangipane
Point Webster

It would be for everyone in the world to have a happy Christmas and a happy New Year.
Chris Bolter
Point Webster

It would be for world peace.
Anthony Kassas
Point Webster

It would be for the Sega tape "Mortal Kombat."
Timothy Smith
Point Webster

It would be for my sister Joy to come back to life.
Kevin Hanlon
Point Webster

It would be to go to Disney World to see the Power Rangers and the Teenage Mutant Ninja Turtles.
Dominic Carlow
Point Webster

It would be that everybody in the world be safe from danger.
Julie Nguyen
Point Webster

It would be to find a pot of gold. I would buy presents for everybody I know.
Lorianne Calley
Point Webster

It would be to get my sister Yossy back to life.
Tran Hai
Point Webster

It would be for the X-Men game for Sega.
Bobby Ritchie
Point Webster

It would be to get a lot of presents.
Ngolela Kabongo
Point Webster

It would be for a dirt bike and a go-cart.
Michael Moody
Lincoln-Hancock

It would be for a computer that would tell me what to do for homeless people.
David Esteres
Lincoln-Hancock

It would be that cheetahs weren't endangered because they have a right to live.
Michelle McDonough
Lincoln-Hancock

It would be that I could turn into any animal.
Kenny Campbell
Merrymount

It would be that everyone has a nice Christmas.
Collin Chesley
Merrymount

It would be that everyone has a great Christmas.
Adam Smith
Merrymount

It would to be to go to Florida to ride on Space Mountain and the haunted house.
Sarah Cormiea
Merrymount

It would be for everyone to have a good Christmas.
Christopher Lantin
Merrymount

It would be to ride on a train to the Enchanted Village and Boston Common.
Shannon Paine
Merrymount

It would be to be in "The Nutcracker."
Julie Vallatini
Merrymount

It would be to ride on Santa's sleigh and to see his house.
Thomas Skinner
Merrymount

It would be for a hundred dollars every minute so I could be rich in a day.
Lee Sheehan
Merrymount

It would be that everyone has a happy Christmas.
Jason Moore
Merrymount

It would be that everybody has a good Christmas and a happy New Year.
Danielle Christis
Merrymount

It would be to play baseball and to go to New Jersey and Florida.
Louis Goldstein
Merrymount

It would be for a free ticket to Hawaii and a cruise on a boat there.
Ashley Stoops
Merrymount

It would be to see my daddy. I have not seen him in over two years.
Samantha Daniel
Point Webster

It would be to find a scratch ticket on the ground that I could scratch and win ten thousand dollars.
Charles Cooper
Point Webster

It would be for a real Tyrannosaurus Rex, velociraptor and allosaurus.
Daniel Warshauer
Point Webster

It would be to see my mom. I haven't seen her in a while.
Noelani MacPhail
Lincoln-Hancock

It would be for my eight-month-old sister to stop bumping her head.
Krystle Clifford
Lincoln-Hancock

It would be for my mom or dad to stop smoking, because they could get lung cancer.
Robert Muollo Jr.
Lincoln-Hancock

Quincy Sons of Italy Men's Lodge
Wishes Everyone a Happy Holiday
John DeCarli
Chairman of the Board

May the celebration of Christmas and all it encompasses be yours to enjoy.
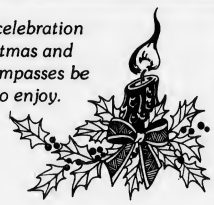
Joe & Louise LaRaia

WARMEST WISHES FOR A WONDERFUL HOLIDAY SEASON
from
MICHAEL, TRICIA, DANIELLE, MIKE & BRIAN BOLEA
and the staff of the
BOLEA-BUONFIGLIO FUNERAL HOME

Warmest Wishes for the Holiday
from
Mike & all his staff at
barry's/deli
471-6899
21 Beale St., Wollaston

Seasons Greetings
O'BRIEN'S
BAKERY
9 Beale St., Wollaston
472-4025

If I Could Have One Wish Come True . . .

It would be for the water to not be polluted. The people could swim in Wollaston Beach.
Michelle Pinkham
Point Webster

It would be to see my oldest cousin. I really never get to see him. I want him to live on my street.
Stephen Hawko
Bernazzani

It would be that my uncle would rent ponies for children who have no money so they can have fun like other people do.
Amanda Jolly
Bernazzani

It would be to get a puppy because puppies are fun, playful and very cute!
Amanda Snyder
Bernazzani

It would be to get a dog so it could play outside with me.
Ashley Golden
Bernazzani

It would be to get a horse.
Kathleen Foley
Bernazzani

It would be to get a cat. I could take good care of it.
Eddie Lee
Bernazzani

It would be to have a clarinet.
Courtney Allen
Wollaston

It would be that the world could be a better place.
Sean O'Keefe
Wollaston

It would be that everyone was good, not bad.
Kristen Eng
Wollaston

It would be a white Christmas because I love snow.
Maura Blaney
Wollaston

It would be that people would clean up the Earth.
Richard Zapata
Wollaston

It would be that I could have lots of friends in my neighborhood.
James Holmann
Wollaston

It would be a new puppy.
Katie Dayton
Wollaston

It would be that there was a real Jurassic Park.
Joshua Worth
Wollaston

It would be to help people stop polluting.
Michelle Chin
Wollaston

It would be that all the endangered animals have homes.
Erin McFarland
Wollaston

It would be a turtle.
Frank Parker
Lincoln-Hancock

It would be for wisdom because I would want to be like Jesus Christ. Jesus Christ is the Holy Spirit. I want that because I want to know who is lying or not. I wish that because I want to solve peoples' problems. That's why I wish for wisdom.
Jennifer Bun
Parker

It would be a lot of money.
Alicia Denton
Lincoln-Hancock

It would be for all people who are homeless to have a home.
Jason Bedore
Lincoln-Hancock

It would be to get my T.V. back because I am grounded.
Amber Steele
Lincoln-Hancock

It would be for a new pet, a dog.
Andrew Aleropoulos
Point Webster

It would be for my grandfather to stop having strokes.
Brian Papile
Point Webster

It would be a new house because my old house is too small.
Thien Chiem
Lincoln-Hancock

It would be that my aunt would be happy and feel good.
Ashley Mastrolilli
Squantum

It would be that my grandmother could let us have a dog.
Derreck Shuman
Point Webster

It would be that I could have Battletoads Double Dragon.
Jeffrey Onyeoko
Point Webster

It would be to destroy all nuclear weapons.
Stephen Price
Wollaston

It would be for my and me relatives to have a safe trip to Florida.
Jenny LaFleur
Merrymount

It would be to have Sega and Streetfighter Two.
Andrew Sryjewski
Point Webster

It would be a beautiful black horse.
Claire Wagner
Lincoln-Hancock

It would be a baby sister.
Alexander Culley
Lincoln-Hancock

It would be a Dalmation dog to play with.
Romina Espinola
Lincoln-Hancock

It would be to star football player in the NFL.
Scott Georgianna
Point Webster

It would be to have gym and recess all the time.
Brian Collins
Point Webster

It would be for me to have a power ranger.
Dustin Carpenter
Squantum

It would be to be a goalie for the Mighty Ducks.
Nicholas Lawrence
Point Webster

It would be to help the poor by giving them food and clothes.
Stephen Hettman
Wollaston

It would be that my cousin Jessica didn't have a cold. It would be nice to go to her house and play with her and do her homework with her.
Olivia Tam
Point Webster

It would be that my mother quit her job. She doesn't spend enough time with me.
Jennifer Franklin
Point Webster

It would be to be a great hockey star like Wayne Gretsky.
Liam Powers
Point Webster

It would be to be able to count all the stars in the sky. Then I could have a lot of wishes.
Debi Murphy
Point Webster

It would be that I could be a baseball pitcher. I would strike everybody out.
Umair Jaffry
Point Webster

It would be for money so that I can buy a pool table to play with my friends.
Jason Reyes
Squantum

It would be to get a lot of presents for Christmas.
Samantha Moran
Atherton Hough

It would be for a great Christmas.
Joanna Tan
Parker

It would be for everyone to have a happy Christmas.
Andrea Bergonzi
Bernazzani

May love and peace be your gifts at Christmas

Flavin & Flavin

REALTORS • REAL ESTATE
INSURANCE
479-1000
1085 Hancock St., Quincy

The brightest wishes for a happy holiday season are being sent your way.

L.COLSON
FINE JEWELRY
The Coletti Family
Al - Dave - Mark
786-7942
730 Hancock St., Wollaston 02170

Merry Christmas

To Old Friends And New
Go Sincere Wishes For A
Very Merry Christmas

The Quincy Sun

THE QUINCY SUN STAFF

HENRY BOSWORTH
ROBERT BOSWORTH

MICHAEL WHALEN
MARK CROSBY
ROBIN POWERS
DOROTHY BOSWORTH
DONNA GRAY
TOM SULLIVAN
MARIE D'OLIMPIO
TOM GORMAN
LISA CONNELL
KERRY BYRNE
ROBERT HANNA
PETE ZOIA
PAUL CUDDY

AND OUR QUINCY SUN NEWSCARRIERS

Happy Holidays

from your
Christmas Cavalcade of Music
station **NewsInfo 1300 WJDA...**

Tune in to **1300AM** beginning at noon on Christmas Eve for continuous Christmas music through Christmas Day!

OBITUARIES

Doreen C. Barrett, 47

Worked At Merrymount School

A funeral service for Doreen C. (Tretheway) Barrett, 47, of Quincy, was held Dec. 18 in Bethany Congregational Church.

Mrs. Barrett died Dec. 15 after a long bout with cancer.

She was a secretary's assistant for eight years at Merrymount Elementary School.

Born in Quincy, she was a lifelong resident and a 1963 graduate of Quincy High School.

She was a charter member of Friends for a Better Quincy High School, a former officer and coach of Quincy Youth Soccer and was coach of the Koch Club, Little League Baseball. She also served as treasurer of the Quincy High School Hockey Boosters Club.

A past president of the Merrymount School Parent-Teacher Organization, she was a former officer of both the Central Middle School PTO and the Quincy High School Parents Advisory Council.

She is survived by her husband, J. Christopher Barrett; a son, Steven V. Barrett of Quincy; two daughters, Nancy A. Barrett and Christine Barrett, both of Quincy; her stepfather, Clifford W. Evers of Quincy; a brother and sister, James W. Tretheway of Quincy and Judith M. Fox of Wallingford, Conn., her husband's mother, Delia M. (DeCristofaro) Barrett of Quincy; and many nieces and nephews. She was the daughter of the late Reginald and Doris T. (Panepinto) Tretheway-Evers.

Burial was in Mt. Wollaston Cemetery.

Funeral arrangements were by the Sweeney Brothers Home for Funerals, 1 Independence Ave.

Donations may be made to a memorial fund in her name, 85 Clay St., Quincy, MA 02170.

Henry A. Pompeo, 85

Retired Construction Co. Owner

A funeral Mass for Henry A. Pompeo, 85, of Hingham, formerly of Quincy, was celebrated yesterday (Wednesday) in St. John's Church.

Mr. Pompeo died Dec. 17 at South Shore Hospital in Weymouth.

He was owner and operator of Shawmut Construction Co. in Stoughton for many years before his retirement in 1973.

Born in Quincy, he lived there most of his life and was a member of the Quincy Elks. He also lived in Cohasset before moving to Hingham 10 years ago.

Husband of the late Margaret E. (Magura) Pompeo, he is survived by a son, Paul Pompeo of Stoughton; a daughter, Loretta Whelton of Quincy; seven grandchildren, and five great-grandchildren.

Burial was in Mt. Wollaston Cemetery.

Funeral arrangements were by the Bolea-Buonfiglio Funeral Home, 116 Franklin St.

Donations may be made to the Massachusetts chapter of the National Multiple Sclerosis Society, 400-1 Totten Pond Rd., Waltham, MA 02154.

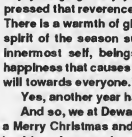

SCOTT DEWARE

A THOUGHT FOR THE WEEK

Christmas is one of the busiest and happiest times of the year for millions of Christians throughout the world. Gifts are exchanged and Christmas cards exchanged, expressing sentiments of joy, goodwill, health and happiness... A typical card may carry this message: "Love was born at Christmas... We wish you love and joy at this beautiful season." ... The custom of exchanging Christmas gifts began, we are told, in memory of the gifts the Wise Men brought the Christ child when He was born in Bethlehem.

Christians feel reverence for that momentous event that took place in Bethlehem nearly 2,000 years ago. People enjoy singing the joyous and holy carols that have expressed that reverence in song down through the ages... There is a warmth of giving and the thrill of receiving. The spirit of the season surrounds us and reaches into our innermost self, beings out hidden feelings of joy and happiness that causes us to think: "Peace on Earth, goodwill towards everyone."

Yes, another year has come and gone ... almost!

And so, we at Deware, wish you the best. We wish you a Merry Christmas and a New Year filled with happiness, health and prosperity ...

Deware Funeral Home

576 Hancock St., Quincy, MA

472-1137

Member of the "New England Funeral Trust" and your Suburban Boston Pre-Need funeral specialist

Serving All Religious Faiths

Services Rendered to Any Distance

Ruth F. Burke, 91

Mother Of Former District Attorney

A funeral Mass for Ruth F. (Joyce) Burke, 91, of Quincy, was celebrated Tuesday in St. Ann's Church.

Mrs. Burke died Dec. 16 at her daughter's home in Florida.

She was an avid sports fan dating back to when her son, Atty. George Burke of Quincy, was an All-American basketball player at the University of Massachusetts and was drafted by the Boston Celtics in 1956. Mr. Burke also is the former District Attorney of Norfolk County and was a state representative, Quincy city councillor, acting mayor and City Council president.

At the age of 90, Mrs. Burke was believed to be the oldest fan to attend Boston College's bowl game in Tampa, Fla. last year. She also attended the Boston College Cotton Bowl game in 1985 and planned to attend the Carquest Bowl this coming New Year's Day.

Ten members of her family received degrees from Boston College.

Wife of the late John F. Burke, she is also survived by another son, Dr. John F. Burke of Cleveland, Ohio; three daughters, Joyce Welch of Needham, Marion Burke Dick of Quincy and Kathleen Burke of Edgewater, Fla.; 21 grandchildren, and six great-grandchildren.

Burial was in Pine Hill Cemetery.

Funeral arrangements were by the Keohane Funeral Home, 785 Hancock St.

Edward J. Schell, 79

Former Shipyard Machinist

A funeral Mass for Edward J. Schell, 79, of Quincy, was celebrated Monday in Sacred Heart Church.

Mr. Schell died Dec. 16 at Quincy Hospital.

He worked as a machinist-mechanic at the Fore River shipyard for 10 yards before his retirement in 1992.

Born in Boston, he attended Mechanic Arts High School there. He lived in Quincy for 40 years.

He was a member of the Knights of Columbus in Jamaica Plain.

He is survived by his wife, Louise M. (McNeil) Schell; a son and daughter, George Lane of Newton and Roberta Gore of Quincy; three brothers, John Schell of North Reading, Joseph Schell of Plymouth and Lawrence Schell of Hull; three sisters, Helen Henderson of Wayland, Mildred Peterson of Wareham and Mary Biatek of Florida; 10 grandchildren, and two great-grandchildren.

Burial was in St. Joseph's Cemetery, Boston.

Funeral arrangements were by the Keohane Funeral Home, 785 Hancock St.

Donations may be made to Father Bill's Place, 30 Broad St., Quincy, MA 02169.

Hugh M. Kenny

A funeral Mass for Hugh M. Kenny of Quincy was celebrated Monday in Most Blessed Sacrament Church.

Mr. Kenny died Dec. 16.

He was a veteran of World War II.

He is survived by his wife, Ellen (McKeeney) Kenny; a son, Peter Kenny of Milton; three daughters, Eileen Sawler of Whitman and Mary Pearson and Ann Kenny, both of Quincy; four brothers, Donald Kenny of County Sligo, Ireland, Peter Kenny and Terence Kenny, both of Dorchester, and Frank Kenny of Georgia; two sisters, Eileen Paulsen of Ontario, Canada, and Sister Inez of Dublin, Ireland; four grandchildren, and several nieces and nephews.

Burial was in Mt. Wollaston Cemetery.

Funeral arrangements were by the Sweeney Funeral Home, 74 Elm St.

Donations may be made to the Quincy Visiting Nurse Association, P.O. Box 2370, Quincy, MA 02269.

Margaret E. Evans, 77

A funeral Mass for Margaret E. "Bessie" (O'Mara) Evans, 77, of Quincy, was celebrated yesterday (Wednesday) in Our Lady of Good Counsel Church.

Mrs. Evans died Dec. 18 at the Milton Health Care Facility after a long illness.

Born in Boston, she lived in South Boston before moving to Quincy 25 years ago.

Wife of the late John J. Evans, she is survived by a son and three daughters, John J. Evans Jr., Elizabeth Canavan, Margorie Grennon and Janice Donovan, all of Quincy; two brothers, John O'Mara of Dorchester and Edward O'Mara of Weymouth; and nine grandchildren.

Burial was in Cedar Grove Cemetery, Dorchester.

Funeral arrangements were by the Keohane Funeral Home, 785 Hancock St.

Henry S. Kristosik, 70

Sheet Metal Worker For 43 Years

A funeral service for Henry S. Kristosik, 70, of Quincy, was held Monday in the Deware Funeral Home, 576 Hancock St.

Mr. Kristosik died Dec. 16.

He was a sheet metal worker with Capitol Engineering Co. of Newton from 1945 until his retirement in 1988. Among the jobs he did was installing sheet metal ceilings in supermarkets and in a few private homes.

An Ohio native and Army Air Corps veteran of World War II, he settled in Quincy after the war. He had joined the Army Air Corps shortly before the war began and was a technical sergeant who worked both as an air crew member and as a ground crew mechanic. His wartime service took him to England and several locations on the European mainland.

Before coming to Quincy to marry and settle down, he lived for a time out West.

He enjoying traveling, playing bingo and painting.

He was a member of the Veterans of Foreign Wars in Quincy and of the Rural Masonic Lodge.

Husband of the late Ama H. (Holm) Kristosik, he is survived by a son, H. Stanley "Kris" Kristosik of Milton; a daughter, Daina L. Sprague of Wollaston; two brothers, Benedict Kristosik of Michigan and Joseph Kristosik of Ohio; and four grandchildren.

Burial was in Blue Hill Cemetery, Braintree.

Funeral arrangements were by the Deware Funeral Home, 576 Hancock St.

Jerome E. McCarthy, 65

Worked 33 Years For Petroleum Co.

A funeral Mass for Jerome Edward McCarthy, 65, of North Quincy, was celebrated Dec. 18 in Sacred Heart Church.

Mr. McCarthy died Dec. 15 at Carney Hospital in Dorchester after a brief illness.

A former senior accountant and systems manager who worked at Ultramar Petroleum Co. in Dorchester for 33 years, he retired six years ago.

Born in Arlington, he lived in Belmont before moving to North Quincy 22 years ago.

A Navy veteran of World War II, he was a member of the Nickerson American Legion Post in Squantum.

He is survived by a son, Michael J. McCarthy of San Francisco; a brother, Francis McCarthy of Watertown; and two sisters, Eleanor Murphy of Belmont and Mary McCarthy of Chelmsford.

Burial was in Pine Hill Cemetery.

Funeral arrangements were by the Keohane Funeral Home, 333 Hancock St.

Amelia Morgan, 91

Was Howard Johnson's Hostess

A funeral service for Amelia (Erickson) Carlson Morgan, 91, of Bath, Me., formerly of Quincy, was held yesterday (Wednesday) in Faith Lutheran Church.

Mrs. Morgan died Dec. 18 at Midcoast Hospital in Bath.

She was a hostess in the original Howard Johnson's in Quincy. She also worked for the Edwin White family in Quincy.

Born in Unity, Wis., she lived in Quincy from 1924 until moving to Bath four years ago.

Wife of the late Carl V. Carlson and the late Thomas W. Morgan, she is survived by a son and daughter, Elroy Carlson of Naples, Fla., and Bernice Cash of Bath, Me.; four sisters, Hilda Oberg, Thelma Kaukola, Pearl MacLeod and Bertha Hasty, all of Quincy; nine grandchildren, 14 great-grandchildren and many nieces and nephews.

Burial was in Blue Hill Cemetery, Braintree.

Funeral arrangements were by the Hamel, Wickens and Troupe Funeral Home, 26 Adams St.

Helen Martin, 95

A funeral service for Helen (Angus) Martin, 95, of Quincy, was held Tuesday in the Deware Funeral Home, 576 Hancock St.

Mrs. Martin died Dec. 16 at Braintree Manor.

Born and educated in Edinburgh, Scotland, she was a member of the former Quincy Chapter, Order of Eastern Star.

Wife of the late John G. Martin, she is survived by two nieces, Helen Hamilton of Washington and Catherine Boyd of England, as well as several other nieces and nephews in Scotland and England.

Burial was private.

Donations may be made to the Union Congregational Church, 73 Rawson Rd., Quincy, MA 02170.

Frank Tenore, 83

Founded Frank Tenore Building Co.

A funeral Mass for Frank Tenore, 83; of Quincy was celebrated Monday in St. John the Baptist Church.

Mr. Tenore died Dec. 15 at Massachusetts Respiratory Hospital, Braintree, after a long illness.

Founder of the Frank Tenore Building Co. he operated the firm 25 years before retiring in 1975. He built many New England colonial-style homes in the Quincy, Braintree and Weymouth area. and also did renovation work.

During World War II, he was a supervisor at the Fore River Shipyard in Quincy.

He was a member of the Torrei Dei Passeri Club in Quincy.

Mr. Tenore was fond of playing poker and watching baseball. Occasionally he played bocce.

He was a seasoned traveler, with Italy, Austria, Germany, Holland and Tahiti among the many countries he visited. Travel to Hawaii and Alaska, one of his favorite destinations, also found their way to his itinerary list.

Winemaking was an annual event at the Tenore household for many years.

Born in the town of Bisaccia in the province of Avellino in Italy, he came to the United States. with his parents when he was 9, and settled in Quincy.

He attended the Lincoln School and Quincy Trade School. He went to Wentworth Institute before becoming a master carpenter.

He is survived by his wife, Rose (Venuti) Tenore; four sons, Anthony M. Tenore of Quincy, Frank D. Tenore of Orlando, Fla., Michael F. Tenore of Bellevue, Wash., and Richard C. Tenore of Pembroke; a sister, Lucy Russo of Weymouth; 10 grandchildren, six great-grandchildren and many nieces and nephews.

Burial was in Blue Hill Cemetery, Braintree.

Funeral arrangements were by the Sweeney Brothers Home for Funerals, 1 Independence Ave.

Helen Carter, 65

Worked At Pneumatic Scale

A funeral service for Helen (Eaton) Carter, 65, of Quincy, was held yesterday (Wednesday) in First Baptist Church.

Mrs. Carter died Dec. 18 at St. Elizabeth's Hospital in Boston after a brief illness.

She was a materials clerk for 35 years at Pneumatic Scale.

She was a member of the advisory board of the Wollaston and Atlantic Assemblies of the Order of Rainbow for Girls and a member of First Baptist Church in Wollaston.

Mrs. Carter was also a member of the Order of Eastern Star in Wollaston, past worthy adviser of the Wollaston Rainbow Assembly and past president of the Mothers Club of Old Colony DeMolay. She was secretary of the Quarter Century Club at Pneumatic Scale and a member of the American Legion Auxiliary.

Born in Boston, she lived most of her life in Quincy.

She is survived by her former husband, Bryant L. Carter Sr. of Quincy; two sons, Bryant L. Carter Jr. of Quincy and David A. Carter of Holbrook; a daughter, Lewann Semchenko of Quincy; and six grandchildren.

Burial was in Blue Hill Cemetery, Braintree.

Funeral arrangements were by the Keohane Funeral Home, 785 Hancock St.

Donations may be made to the Joslin Diabetes Center, 1 Joslin Place, Boston, MA 02215.

George R. Maze, 66

Former Variety Store Owner

A funeral Mass for George Robert "Bob" Maze, 66, of Quincy, will be celebrated today (Thursday) at 10 a.m. in St. John's Church.

Mr. Maze died Dec. 19 at home after a long illness.

He was owner and operator of the former Edna's Variety Store in West Quincy and an employee in the housekeeping department at Quincy Hospital for many years.

An Army veteran, he was a native of Boston.

He is survived by his wife, Edna M. (Decelle) Maze; four sons, Stephen Maze, James Maze and George Maze, all of Quincy, and Robert Maze of Billerica; eight daughters, Denise Maze, Donna Maze and Roberta Maze, all of Quincy, Cynthia Guarnar of Westboro, Charlene Viola of East Boston, Joann Sayer of New Hampshire, Cynthia Martinson of Hull and Lynn Maze of Florida; a brother and sister, James Maze and Janice McGee, both of Florida; an aunt, Lucille Frazer of Braintree; 16 grandchildren, and a great-grandchild.

Burial will be in Pine Hill Cemetery.

Visiting hours were scheduled for yesterday (Wednesday) from 2 to 4 p.m. and 7 to 9 p.m. in the Sweeney Funeral Home, 74 Elm St.

Donations may be made to The Salvation Army, 6 Baxter St., Quincy, MA 02169.

Restaurant Expansion On Sea St. Raises Need For Traffic Study

By LISA CONNELL

Grumpy White's restaurant.was granted a license to expand at Tuesday's Licensing Board meeting which also resulted in plans for a study of traffic flow on heavily travelled Sea Street.

The restaurant, located at 211 Sea St., will increase to 160 seats and there will be more than sufficient parking to meet the seating requirement, " said Quincy Attorney Carl Johnson, counsel for the restaurant manager, Robert White.

A landmark since the 1940's, Grumpy White's, by adding 1390 square feet, plan to build an entry vestibule and remove the bar in front of the restaurant. The kitchen area will also be enlarged. There will be no change in the common-victualler license or any other licenses White's now holds.

Ward 1 City Councillor Peter V. Kolson and property abutter Our Lady of Good Counsel Church support the family-style restaurant's expansion by restauranteur White on the stating that increased parking in White's lot will not adversely affect property or right of way in the neighborhood.

Neighborhood group Merrymount Association also backs the expansion.

White plans to expand the restaurant 20 feet in the direction of church property.

Structural changes to update the premises as required by the American Disabilities Act and bring the property in line with neighborhood wishes will take place: ten feet of green space will further separate the property from the street; floodlights will be adjusted to avoid any extreme glare or brightness on an abutter's property; 44 spaces will be allotted for parking, with handicapped parking included in that number; an enclosed dumpster will be relocated to the rear of the parking lot, away from the storm drain it previously rested near.

Building Inspector Matthias Mulvey and Police Chief Francis Mullen complimented quality and solid reputation that his operation has earned over the years.

Area resident Robert Keddy of 121 Narragansett Rd expressed concerns that the board was going to vote for the expansion without examining the traffic problems that currently make Sea St. one of the most densely traveled streets in the city.

"I've had trouble just getting out of the driveway. I don't have a problem with the restaurant but with abutters using White's restaurant for parking," said Keddy.

Mullen said Keddy's concerns were valid and "that as the city grew, so did [vehicular traffic on] Sea Street."

Keddy questioned if the volume of traffic that flows on Sea St. would be seriously examined and revised for the future.

"We will look into what Keddy mentions," Mullen said. He recommended that Traffic Engineer Jack Gillon study the traffic patterns and flow in the neighborhood.

Mullen, Mulvey and Johnson, all mentioned that Keddy's problems are not related to the restaurant at 211 Sea St. but to the area around the establishment.

White was praised by board members for letting others use his parking lot on needed occasion, such as for Sunday services or hockey rink parking from the church and skating rink nearby.

Mulvey also pointed out that while Grumpy White's could achieve a possible total occupancy of 172, they are increasing their seats by eight to a total of 160, below what they could do. Mulvey said this to highlight the good neighbor/ good businessman policies of White.

Still, Keddy remained unconvinced that 44 parking spaces could support Grumpy White's parking demands with the proposed expansion.

Barnaby's restaurant was also approved for a common victualler - all alcoholic beverage license.

Bernard Sharpe predicts a spring opening as construction will be completed over the next three to four months.Mullen said that the alleyway must be thoroughly lighted

Structural changes to be made as construction is underway include alleyway lighting, demolition of an old cab stand and installation of an enclosed dumpster.

Mullen also recommend that TIPS, an alcohol awareness program, be planned for Barnaby's employees.

Public Hearing Held On Home-Rule Petition

A public hearing on a home-rule petition for a special citywide School Committee election was held Tuesday at the State House in Boston.

Councillor Timothy Cahill introduced the petition at the City Council's Dec. 6 meeting because, he said, a special election would be the fairest way of breaking a tie in the recent Quincy School Committee recount.

Christine Cedrone edged Sean Barry in the Nov. 2 election, 5,716 to 5,708 votes, for the third and final available School Committee seat. A subsequent four-day recount resulted in a tie of 5,734 votes between the two candidates.

No details on the public hearing were available as *The Quincy Sun* went to press.

City Hall Holiday Hours

City Hall will close Thursday, Dec. 23 and Thursday, Dec. 30 at noon and will be closed all day Friday, Dec. 24. and Friday, Dec. 31.

Any licenses that expire Dec. 31 must be renewed before noon on Dec. 30.

First Baptist

First Baptist Church of Wollaston, 81 Prospect Ave., will hold a Christmas Eve Service Friday, Dec. 24 at 7 p.m.

The service will be highlighted by a candlelight observance of the Lord's Supper and puppets created by the young people of the church group "The Way Up" in a show entitled "Some Christmas Pageantry." Rev. Dr. Gene Langevin and Dr. Grace Langevin will direct the use of the puppets.

The pastor, Rev. Dr. Richard C. Malmquist, will lead the service. Virginia Grimes will lead the Chancel Choir in a selection of special music.

During the observance of the Lord's Supper, children will go to fellowship hall with the Langevins for a special "Baby Jesus' Birthday Party."

On Sunday, worship will begin at 11 a.m. All are welcome.

The Holidays...

A time for joy, love, and family togetherness.
But this Season can be a sad time for those who have experienced the death of a loved one
Be in touch with family and friends whom you know will find this a difficult Season
Share the precious gift of friendship and fond memories with them.

Serving All Faiths & All Nationalities

Deware Funeral Home

576 Hancock Street
Quincy, MA
617-472-1137

D. Scott Deware, *President and Senior Counselor & Funeral Director*
Donald S. McCarthy, Sr., *Senior Counselor & Funeral Director*
Kenneth F. Bennett, *Senior Counselor & Funeral Director*
Now affiliated with J.S. Waterman & Sons / Eastman - Waring

SUN SPORTS

Basketball

Raiders Riding Two-Game Win Streak

By DAVID SOUTHWICK

The North Quincy boys basketball team, picked by many to challenge for the Old Colony League title, are 2-1 going into last night's (Wednesday) home game versus Silver Lake.

North will then travel to Boston Latin next Monday to play St. John's Prep in the opening round of the Scholastic Holiday Tournament. The championship and consolation games will be played next Tuesday.

On Monday, the Raiders posted their second straight win of the young season with a 66-58 victory at Barnstable. Coach Ted Stevenson credited the great defensive play of captain Jason McLeod, William Ngutter, Brad Gray and Jerry Fernandez.

North held a slim, 33-30 lead at halftime, but another strong offensive showing by McLeod, who scored 27 of his game high 29 points in the second half, put the game away for the Raiders.

Also making the scoring list were Brian Raftery with 10, Gray with 10, Ngutter with 7, and Adam DeBoer with 4 points.

North chalked up their first win last Friday night, a 59-43 decision over Falmouth. North took control early by outscoring the Clippers, 10-1, in the first six minutes, with captain Jason McLeod and Brian Raftery leading the way offensively. On defense, North protected their lead with the great play of Mike Santoro and William Ngutter, both with key steals. Raftery also contributed with a couple of blocked shots to stop the Falmouth threat.

Falmouth chipped away at the lead and with 3:00 to go in the half, took their first lead of the game, 20-18. North fought back and stayed close with a Brad Gray jumper with 20 seconds left, enabling North to trail by just three points at halftime, 26-23.

The second half was all North Quincy. Sparked by great offensive play by Raftery (14 of his 20 points in the second half) and McLeod (18 points), the Raiders went on an 11-2 scoring run to give themselves a 37-28 lead with nine minutes left. North maintained the lead and posted the victory, thanks in part to some great play off the bench, with Bob Johnston and George Wirtz making contributions.

"We really turned it up a notch on defense in the second half," said coach Ted Stevenson. "We gave them all kinds of trouble, and we got the ball to Jason on the inside and he put it home.

Fernandez (four points) and Jason Picardi (two points) also played well for North.

North opened the season with a 45-37 loss at Plymouth last Tuesday. McLeod led the scoring with 16 points, followed by Raftery with 10. North led for much of the game and took a 37-35 lead with 3:40 to go, but went scoreless the rest of the way.

Coach Stevenson has three assistant coaches this year. The are Jim Rendle, Jim Johnston and Paul Fitzpatrick.

Parsons & Richardson
INSURANCE AGENCY, INC
"Be Sure Now - Not Sorry Later"
Conveniently located at
62 DERBY STREET, HINGHAM, MA
P.O. Box 522 ACCORD STATION 02018-0522
Rear Building, behind SHEARSON & LEHMAN
(OFF RTE 3, EXIT 15 NEXT TO HINGHAM PLAZA)
TELEPHONE: 740-4070

C.A. Cox
Auto Repair
Est. 1934
"Your Complete Car Care Center"
• Tune Ups
• Brakes
• Exhaust
• Shocks
Joe Andrew
60 Beale Street
Wollaston, MA 02170
479-0452

A. RONCARATI & ASSOCIATES
Physical Therapy Services
Walk In Service
Immediate Appointments Available
TRADITIONAL PHYSICAL THERAPY
Cryotherapy, ultrasound, massage, traction, therapeutic heat, work conditioning
HEALTH CLUB
20 Station Nautilus, Complete Aerobic Room, UBE, Isokinetics, $99/year
AQUATIC REHABILITATION
Olympic Size Pool Specializing in the treatment of low back pain
Accessible at
21 McGrath Hwy. (Suite 204)
Quincy, MA 02169
773-4803
FAX 479-7006

Quincy Edged By B-R, 56-55

By KERRY BYRNE

Coming into the season, Quincy High basketball coach John Franceschini looked for his team to play a high speed, high pressure brand of basketball.

Three games into the season, they have not disappointed.

After splitting their first two games of the season, an opening day 57-49 loss to the Taunton Tigers, and a big 63-52 victory at Weymouth, the Presidents squared off against a powerful Bridgewater-Raynham squad Monday night.

The speed and tenacity of Quincy was in full effect as they fell just short, 56-55, in their battle against the Trojans.

Down 22-19 near the end of the first half, the Presidents went on an impressive 10-0 run to take a seemingly comfortable 29-22 lead going into halftime.

The first half catalyst was a ferocious defense which forced the highly touted Trojan half court offense out of sync.

Senior Jon Gangi scored the final four Quincy points with a free throw then a three-pointer. Another first half key for the Presidents was senior Brian McPartlin who was a vacuum off the offensive glass and who put up six hard earned points from inside the paint.

In the second half it looked like Quincy would run away with the game when Gangi made a steal off an inbound pass and broke down court for a lay-up to give Quincy a 39-28 lead.

But midway through the second half Bridgewater-Raynham begin to claw their way back. The key play of the game occurred when a Trojan hit a three pointer and got fouled on the play. The free throw brought the Trojans to within two, 41-39.

Six lead changes occurred during the final hectic minutes of the game. The Quincy defense continued to force turnovers as the Trojans tried to set up their vaunted half court game. Both teams went to the full court press on D, daring the other team to take the ball inside.

With just over two minutes left a Gangi free throw gave the Presidents a paper-thin 51-50 lead. On their next possession Bridgewater threw up an air ball from three-point land. Quincy caught the ball and called a time-out with 1:58 remaining.

On their next possession Quincy captain Tom Malvesti drew the foul and banged in two from the charity stripe. The Trojans were able to counter with a hoop of their own to bring them within one, 53-52.

With only 1:10 remaining Quincy captain Joe Kelly caught a pass and spun around a Bridgewater player into the paint where he leaned towards the hoop a hit a bank shot with defenders draped all over him. The huge basket seemed like it would be enough to secure the Quincy win.

However the Trojans ended the game with a field goal and two big free throws to give them a 56-55 lead and the victory.

"We did a great a job on the floor. It was our inability to hit the free throws which lost the game for us," said a disappointed Coach Franceschini after the game.

Indeed, it appeared that the Presidents outplayed and out-hustled what was suppose to be a superior Bridgewater group. The Presidents would have been able to put away the Trojans early had it not been for a slew of missed free throws, 16 in all.

"When you outplay a team like we did for 32 minutes you should be able to put them away. We handled their star Joe Rich, very well, we boxed out well, and played good D, but couldn't come away with the win," said the coach.

Playing solid ball for Quincy was captain Mike Bartlett, a returning starter from last years squad, and Harold Mortel who was coming off a huge game in the win over Weymouth.

Malvesti led the Quincy offensive attack with 13 points, 8 in the second half. McPartlin was next with 10 points off the bench. McPartlin looked impressive rebounding and scoring inside the paint and should be a force for Quincy all season. Also pitching in for Quincy was Joe Manton who had a clutch 3-pointer in the first half.

Despite the disappointing loss coach Franceschini, along with assistants Ray Papile and Mike Draicchio, looks for good things this year.

"There are no superstars on this team. We'll play as many as 10 deep, and will rely on speed and aggressiveness to make up for our lack of size." said Franceschini.

Quincy's next game is at Marshfield on Monday, Dec. 27. Their next home game will be played against Falmouth on Jan. 7.

Freshmen 1-2

The Quincy High freshman hoop team opened it's season with an impressive 56-53 victory over the Taunton Tigers.

Greg McGrath led Quincy with 17 points. On his heels was Bobby Walsh who had 16.

Defensively Jeff King and "Big" Joey Mariano were outstanding.

In Quincy's second game they had a tough time shooting as they fell to Weymouth 51-41.

Brad Smith looked impressive as he netted 10 points. McGrath was able to hit 8, with Walsh scoring 6, and Jeurik Samborski scoring 5. Samborski was also strong defensively, as was Saeed Sadaat, Jason Little and Will Fitzpatrick.

In their latest game the young Presidents fell 66-44 to a powerful Bridgewater-Raynham squad.

Scott Pyer, Smith and McGrath led Quincy's offensive attack. Mike Russo and Brian Snow played tough defense.

"This is the biggest team size wise that Quincy has had in many years and we are looking forward to good things in the future," said freshman coach Mike Draicchio.

Others first year players who look good for Quincy are Tom McIntyre, Mike Travis, Joe Cucera and John Hyacinth.

Tom Sullivan Retires As Sun Sports Editor

MORRISETTE LEGION POST baseball manager Ray Cattaneo presents a Legion baseball jacket to Tom Sullivan, who recently retired after 25 years as sports editor of The Quincy Sun.

(Quincy Sun photos by Tom Gorman and Robert Bosworth)

SPECIAL FRONT page of *The Quincy Sun* with the headline "Tom Sullivan Calls It A Career" is presented to the recently retired Sun sports editor by publisher Henry Bosworth. Sullivan stepped down earlier this month after 25 years of reporting local sports for the paper. The front page highlighted Tom's career and numerous accomplishments.

RECREATION DIRECTOR Barry Welch presents a sweatshirt to Tom Sullivan and thanks the retiring Sun sports editor for his many years of service to the Recreation Department during a recent retirement party at the Quincy Sun.

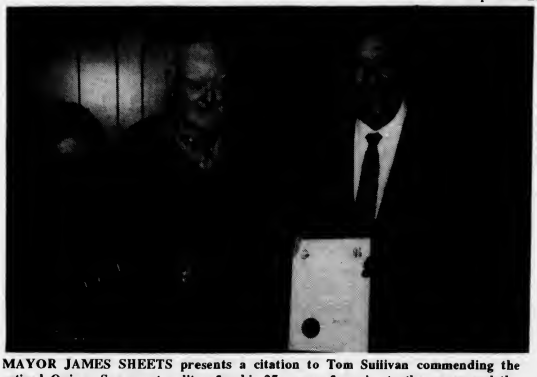

MAYOR JAMES SHEETS presents a citation to Tom Sullivan commending the retired Quincy Sun sports editor for his 25 years of service to the paper and the community. Looking on is Tom's wife, Jerry.

LOCAL SCHOOLBOY FOOTBALL coaches Jack Raymer of Quincy High, left, and Ken McPhee of North Quincy High, present a plaque to retired Quincy Sun sports editor Tom Sullivan for covering both teams for 25 years. The presentation was among several made during a recent surprise retirement party in his honor at the newspaper.

RECENTLY RETIRED Quincy Sun sports editor Tom Sullivan, third from left, is congratulated for his 25 years of service to the paper by some of his friends and colleagues during a surprise party at the Sun office. From left, former Quincy Public Schools Athletic Director Marty Finnegan, former Quincy High football coach Tom Fitzgerald and now a football broadcaster of WJDA; Council on Aging director and Boston College High School basketball coach Brian Buckley; Lionel (Shine) Buckley, former president of the Quincy-North Quincy Football Hall of Fame; and Charlie Ross, schoolboy football announcer on WJDA radio.

TOM SULLIVAN, recently retired sports editor of The Quincy Sun, accepts a Quincy Youth Hockey sweatshirt from Quincy Youth Hockey representative Lorraine Rooney, second from right, and Beverly Reinhardt, representing the Quincy Youth Arena, as Tom's wife, Jerry, looks on. They also gave the Sullivans a gift certificate to LaScala Restaurant in Randolph where they live.

AMONG THE INVITED guests at a surprise party for retiring Quincy Sun sports editor Tom Sullivan, third from left, are local coaches and sports officials. From left, North Quincy High basketball coach Ted Stevenson, North football coach Ken McPhee, Recreation Director Barry Welch, Quincy football coach Jack Raymer, and Morrisette Legion Post baseball manager Ray Cattaneo.

$Always Buying$
New & Old
TAJ
COIN,
STAMPS
and
SPORTS CARDS
9 Maple St.,
Quincy, MA 02169
479-1652
Complete Line of Supplies
Free Estimates

NAPOLI
ITALIAN PIZZA, PASTA & SUB SHOPS
NAPOLI
CLOWNS AROUND!
Thursday & Fridays 5-8
Large Cheese Pizza
$3.99 (Thursday Only)
Come in with the family for some great food & FREE Entertainment!
1570 HANCOCK STREET, QUINCY

Youth Hockey

Squirt House

Zenga's Hat Trick Ignites Burgin, 9-7

Paul Zenga recorded a hat trick and one assist for Burgin Platner as they outgunned Johnson Motor Parts, 9-7.

Also netting goals for the high scoring Burgin squad were Jim Devlin, Matt Reggianinni, Frank Guest, Scott Markarian, Matt Petit and Scott Cawley. Markarian also registered two assists while Devlin, Reggianinni, Matt Glynn and Tom Gaeta notched one each.

Not to be outdone by Zenga, Mark Giese also recorded a hat trick and one assist as Johnson fell short. Also getting goals were Matt Kenney (2), Charlie Sorrento and Frank Curreri. Curreri and Jon Tallent each dished out two assists while Giese and Sorrento had one apiece.

Joe Thorley was the day's high-scorer with four as he led Granite Auto Electric over first place Green Environmental, 6-4.

Mike Maloney was the other goal scorer for Granite Auto. With assists were Corey Place, Jim Mateu and John Mooney.

Pat O'Donnell put two between the pipes for Green while Shane Kabilian and Jordan Virtue each had one. Steve McGonagle (3), Joe Callahan and Virtue had the assists.

Doran & Horrigan and The Quincy Sun skated to a five all tie.

Conrad Leger (2), Brain Stock, Pam Sullivan and Tom Maloney were the goal scorers for Doran. With assists were Joe Cox (2), Martin McGrath, "Skateless" Joe Jackson and Stock.

Peter Turowski was the leader for The Sun with two goals while Duncan Devlin, Joe Fitzpatrick and David Germain had one each. Registering assists were Derek Kelley, Andrew Nestor, Matt Moriarty, Matt Conso, Germain and Fitzpatrick.

The standings: Green Environmental, 7-3-1; Granite Auto, 5-4-2; Johnson, 5-4-2; Quincy Sun, 4-5-2; Doran, 3-5-3; Burgin, 3-6-2.

Mite House

Sheehan, Segalla Brothers Power Skatesmith, 7-1

Chris Sheehan dished out five assists as Skatesmith overpowered Paul Harold Club, 7-1.

The Segalla brothers, Steve and John, combined for six goals and five assists. Steve had four goals and two assists while John notched two and three. Also scoring for Skatesmith was David Toner. George Snowling registered an assist.

Keith Flaherty scored the goal for Paul Harold Club. He was assisted by Anthony Connolly and Brendan McNeil.

Lydon Russell knocked off Campbell's Auto, 6-4.

Tony Benigni scored twice to pace Lydon Russell. Also scoring were Corey Piazza, Steve O'Brien, Justin Thorley and Tom Walsh. Tim Gleason pitched in with two assists. Mike Cox, Brian Lynch and O'Brien also handed our assists.

Kevin Richardson netted two for Campbell's while Tim Coughlin and Brian O'Hanley were each able to score one. Shane Newell led all playmakers with three assists. O'Hanley assisted twice while Mark DeCoste, Tim Watson and Richardson assisted once.

Samoset Pharmacy was able to double Purdy's Ice Cream, 4-2.

Billy Ryan knocked home two for the winning squad. Richard Stone and Jeff Atkins added the other two scores. Steve Kelley set up the goal scorers with three assists. Stone and Ryan also had assists.

Steve Dunn gave his best effort, scoring both goals for Purdy's. Pat Casper and Dave Oronte set Dunn up.

Billy McKeon scored twice for Granite Rail Pizza to lead them to a 4-2 victory over Barry's Deli.

Bruce Maggio and Bobby Donovan also netted goals for Granite Rail. Assisting were Ryan Conley, Mike Donelin and Maggio.

Mike Delahoyde and Matt Germain scored for Barry's Deli. John Clark and Ryan Tobin assisted.

Pee Wee House

Connolly Fires 5 Goals As Colonial, Keohane's Tie

Billy Connolly's five goals weren't enough as his Colonial Federal squad tied Keohane's, 8-8. A Colonial win would have put them in second place.

Ashley Rowerdink, Kiva Tupe and Rick Tatem were the other goal scorers for Colonial. Joe Ardagna and Tupe each passed for two assists. Jon Healy, Ryan Krueger and Tatem were also play makers.

Didier Alther scored a hat trick and got help from five others as last place Keohane's played top-notch hockey. The other goal scorers were Steve Wilkie, Mike Hastings, Brian Ehrlich, Spike Bertucci and Chris Petit. With assists were Paul Markarian (2), Pat O'Neill (2), Sean McCusker, Ryan Murray, Alther and Bertucci.

First place Morrissey Club was edged by Neponset Valley Survey, 4-3.

Brian Nolan, Mike Powers, Kevin Lynch and Matt Gibbons tallied for Neponset. Josh Silverman set up two goals and the fancy passing of Jeff Glynn, Matt O'Connell, Nick Pizziferri, Nolan and Powers also led to scores.

For Morrissey Club John Sullivan, Billy Walker and Mike P. Sullivan were the goal scorers. The assists came from Chris Lumaghini, Brian Sylvester, Mike Cunniff and Sullivan.

Skinner's Winners blasted past Marina Bay Taxi, 8-4.

Shawn Manning and T.J. Wilson scored twice for the Skinner squad. Tim O'Connor, Graham McShane, David Noonan and Sean Garvey had single goals. With assists were Paul Burke (2), Noonan (2) and McShane.

Goal scorers Chad Fitzpatrick (2), Kevin Mason and Joe Vallatini did their best to keep Marina Bay in the game. The assists came off the sticks of Jesse Winter (2), Vallatini and Mason.

The standings: Morrissey Club, 8-3; Marina Bay Taxi, 7-4; Colonial Federal, 6-3-2; Neponset Valley, 4-6-1; Skinner's Winners, 4-7; Keohane's, 2-8-1.

Save Gas and Money
Shop Locally

Pee Wee Cs Bomb Duxbury, 15-0

The Quincy Pee Wee C's were unstoppable as they manhandled Duxbury, 15-0.

Joe Vallatini and Mike Hastings notched hat tricks. While Josh Silverman and John Bertucci tried to keep pace with two goals each. The other goals came from Dave Noonan, Sean Fitzgerald, Mike Carloni, Ryan Murray and James Parisi.

Bertucci was huge as he added five assists to go with his two goals. Mike C. Sullivan (4), Silverman (3), Murray (2), T.J. Wilson, Chris Cullen, Chris Lumaghini, Vallatini and Parisi all added assists during the Quincy onslaught.

Strong play from Mike D. Sullivan and Shaun Cheney, as well as stand out hockey by goalie Nick Pizziferri, helped produce the victory.

St. Moritz

Devil Mites Outgun Lowell, 7-6

The St. Moritz Devils Mite team outgunned the Lowell Jr. Chiefs 7-6. The win was the fourth of the season for the Devils.

St. Moritz received goals in the first two periods from Steve Owens, Dave Knott and Larry Morgan. Owens' goal was unassisted. David Kennedy and Matt Lowe assisted on the other two.

The Devils were outshot 23-13 through the first two periods but were able to storm back with four goals in the third

Morgan netted the first goal of the third period on a feed from Ryan Tivnan and Patrick McCarthy. Knott scored his second on an assist from Dennis Costin. Costin proved to be the games hero by scoring the final two St. Moritz goals. His first came on an assist from Knott and Brian Celino. The game winner was unassisted.

The Devils' blueliners, Celino, McCarthy, Kennedy and Eddie Carnes, were solid throughout the game.

Gyms Open During School Vacation

The Quincy Recreation Department will supervise 10 neighborhood gymnasiums on an expanded, Monday through Friday schedule during the upcoming school vacation period.

Free supervised activities are schedule at various times and locations. Programs are coed and are for boys and girls age eight through high school. (Depending on enrollment slight variations may occur at these times at some locations).

The city-wide schedule for Monday through Thursday is 9 a.m. to 1 p.m.

Participants age eight through fifth grade will attend from 9 to 10:30 a.m.; middle school participants (grades six, seven and eight), from 10:30 to 11:45 a.m.; and high school (grades 9-12) from 11:45 a.m. to 1 p.m.

On Friday, Dec. 31, the program will be at 8 a.m. to noon, and elementary will be at 8:30 a.m.; middle school at 9:30 a.m.; and senior high school at 10:45 a.m. The following school gymnasiums will be on this schedule: Atherton Hough, Atlantic, Bernazzani, Merrymount, Montclair, Point, Snug Harbor, Squantum and Wollaston.

The Recreation Department supervised program at the Beechwood Community Life Center will be on Tuesday, Dec. 28 from 9 a.m. to 1:30 p.m.; Thursday, Dec. 30, from 9 a.m . to 1:30 p.m.; and Wednesday, Dec. 29 from 6 to 9 p.m.

Bay Girls Basketball

By LESLIE SATKEVICH

The Quincy Bay Girls Basketball squads recorded one win and three losses this Saturday.

The 8th grade team fell to a strong Braintree team, 35-21.

Sarah Satkevich led Quincy with 11 points and 7 rebounds. Erin Barry had 2 points and 10 rebounds and Dominique Good contributed 4 points and 2 rebounds. Strong off-the-bench efforts came from Christie Myers, Kelly Shaw and Kara McSweeney.

The 7th/8th grade girls fared better with a 25-18 win over Weymouth.

Six different Quincy players scored led by Jaclyn DuBois with 6 points. Kerry Duffy, Pam Gray, Lisa O'Toole and Diedre Jacobs each scored 4. Natalie Dyment pulled down 4 rebounds.

The grade girls lost to Braintree.

The 6th graders also came up short against Braintree, losing 26-17.

Caitlin Powers led Quincy with 8 points and 6 rebounds. Aubrey Guastalli had 5 points and Amy Satkevich pitched in 3 points and 2 rebounds. Amy Rowerdink was strong on the boards, grabbing 5 rebounds.

On Sunday the Quincy girls did better, recording two wins and two losses.

The 8th grade team defeated the Lady Gators 26-24.

Good played an outstanding game and scored a number of key points late in the game. Leela Shankar played great defense. Barry and Satkevich both rebounded well. Shaw and McSweeney helped secure the win down the stretch.

The 7th/8th graders were outmatched by a powerful Easton team, 74-21.

DuBois and Duffy led Quincy with 7 and 8 points respectively. Erin Rooney and O'Toole each had 2. Gray and Jacobs both pitched in 1 point.

The 7th grade squad lost 25-20 to St. Brendan's CYO.

Alison Haddad and Kim Heurth had strong games, scoring 16 of Quincy's 20. Liz Carten had 3 points and Catherine Giordano had 1 point and 3 boards.

The 6th graders overpowered Westwood 59-11.

Eight Quincy players found themselves in the scoring column. Powers and Rowerdink led the way with 12 points each. Satkevich and Guastalli registered 8 apiece. Meghan Ginty had 6 points. Lauren Awed played well defensively and Camilla Kidd was ferocious off the glass, grabbing 13 rebounds.

Squirt A's Roll

The Quincy Squirt A's, sponsored by South Boston Savings Bank, rolled over Dedham 7-1 in the State Play Down Game.

Charlie Sorrento scored two short-handed goals. Frank Curreri, Mark Gibbons, Andy Nestor, Ryan Doyle and Mark Giese had one goal each.

Curreri, Tom Gaeta and Dan Kennedy were credited with two assists each. Dave Gerhein, Paul Flynn, Steve McGonagle, Gibbons and Nestor each had one assist.

Brian Stock, Dom Papile and Shane Kabilian played strong defensive games. Matt Gregory was solid in net.

In G.B.L. action Sunday the Squirt A's bowed to Pembroke 5-2. Kennedy and Giese scored for Quincy. Kennedy and Jim Carlini had the assists.

From Quincy To Quincy, Ill., With Hancock School Love

CHRISTMAS GIFTS are wrapped by Lincoln-Hancock School students Haley Anderson, left, and Priscilla Chang as part of a a "Giving Tree" project at the school. The gifts will be sent to students of Washington School in Quincy, Ill., the area devastated by floods this summer.

(Quincy Sun photo by Tom Gorman)

LINCOLN-HANCOCK School students Nina Tucker and Matthew McLaughlin place Christmas presents at the "Giving Tree" in preparation for shipment to the Washington School in Quincy, Ill., one of the many mid-western communities impacted by floods this summer. Lincoln-Hancock school teacher Gayle MacDonald, who spearheaded the project, said 350 gifts have been collected and wrapped by students.

(Quincy Sun photo by Tom Gorman)

READYING THE GIFTS for delivery to the Washington School in Quincy, Ill. are Lindsey Melanson, Mark Chella, Katrino Nurmenlemi, Seth Burdick, Kara Drinkwater and Ashley Connor.

(Charles Richard photo)

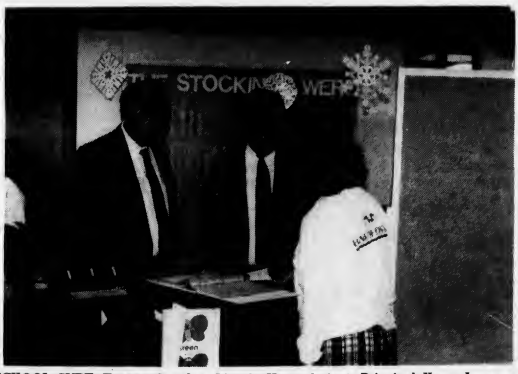

SCHOOL SUPT. Eugene Creedon, Lincoln Hancock Asst. Principal Henry Logan and parent Susan Richard, check gift list.

(Charles Richard photos)

GRADE ONE TEACHER Gayle MacDonald who headed up the project, checks wrapping paper to be used on gifts. With here are Ben DiBona, Chrystal DeWeaver, Stephie DeWeaver, and T.J. Anderson.

GIFT WRAPPING TEAM includes Bobby McEvoy, Ben DiBona, Jean Richard, Chrystal DeWeaver, T. J. Anderson, Stephanie DeWeaver, Halley Anderson and Priscilla Chan.

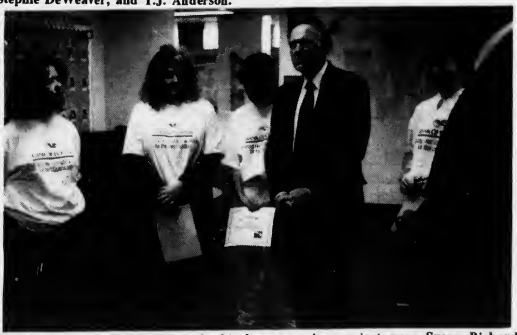

HELPING THE STUDENTS with this heartwarming project were Susan Richard, Jennifer Joyce, Karen Eames, School Supt. Eugene Creedon and Kathy Lennon. In addition to the gifts, each student at the kindergarten to grade 3 Washington School were each sent warm mittens. The project was carried out with the assistance of the Bank of Boston, K.W. Kutter of Holbrook, Rodeway Trucking, Inc., and the families of students and staff at the Lincoln-Hancock School.

39 On St. Ann's School Honor Roll

St. Ann's School in Wollaston lists 39 students on its first quarter honor roll.

They are:

Grade 8

Distinction: Kristen Walsh and Jacqueline Wong.

Honors: John Aiello, Sheila Barron, Jason Newhall, Mary Traveres, Cindy Wong, Michelle Boudreau, Greg Cook, Lance Morganelli, Catherine Grindlay and Tanya Blunt.

Grade 7

Distinction: Meridith Burdick, Kim Lockhead, Maggie McPartlin and Matthew O'Mahoney.

Honors: Tiffany Archambault, Henry Chao, Kelly Lockhead, Patrick Mannion, Mary Sullivan, Ricky Walsh, Tom Walsh, Paul Bergonzi, Kate Gaughan, Stephanie Holland, Christine Kelly and Christopher Kent.

Grade 6

Honors: Heather Sullivan, John Braitsch, Mary Curran, Daniel Dolan, Eric Foley, Jill Nicholson, Caitlyn O'Donnell, Richard Bonvie, Maureen Holleran, James Newhall and Jennifer Wong.

Five Residents In BU Freshman Class

Five Quincy residents have enrolled in Boston University's freshmen class.

They are:

Boston College High School graduates Ronald Estanislao and Michael Kenney; Muriel S. Snowden International High School graduate Melanie Mak; North Quincy High School graduate Jennifer Barbuto; and Quincy High School graduate Elizabeth Crispo.

LEGAL NOTICES

COMMONWEALTH OF MASSACHUSETTS
THE TRIAL COURT
THE PROBATE AND FAMILY COURT
Norfolk Division
Docket No. 93P2979E1
Estate of NICOLINA ZAMER
late of QUINCY
In the County of NORFOLK

NOTICE

A petition has been presented in the above-captioned matter praying that the last will of said decedent be proved and allowed and that JAMES W. ZAMER of QUINCY in the County of NORFOLK be appointed executor named in the will without surety on the bond.

If you desire to object to the allowance of said petition, you or your attorney should file a written appearance in said Court at Dedham on or before 10:00 in the forenoon on January 26, 1994.

In addition you should file a written statement of objections to the petition, giving the specific grounds therefore, within thirty (30) days after the return day (or such other time as the Court, on motion with notice to the petitioner, may allow) in accordance with Probate Rule 16.

Witness, Robert M. Ford, Esquire, First Justice of said Court at Dedham, this thirteenth day of December, one thousand nine hundred and ninety-three.

THOMAS PATRICK HUGHES
Register of Probate

12/23/93

COMMONWEALTH OF MASSACHUSETTS
THE TRIAL COURT
THE PROBATE AND FAMILY COURT
Norfolk Division
Docket No. 93P2988E1
Estate of MARY C. GUILFOYLE
late of QUINCY
In the County of NORFOLK

NOTICE

A petition has been presented in the above-captioned matter praying that the last will of said decedent be proved and allowed and that JAMES F. GUILFOYLE of WEYMOUTH in the County of NORFOLK be appointed executor named in the will without surety on the bond.

If you desire to object to the allowance of said petition, you or your attorney should file a written appearance in said Court at Dedham on or before 10:00 in the forenoon on January 26, 1994.

In addition you should file a written statement of objections to the petition, giving the specific grounds therefore, within thirty (30) days after the return day (or such other time as the Court, on motion with notice to the petitioner, may allow) in accordance with Probate Rule 16.

Witness, Robert M. Ford, Esquire, First Justice of said Court at Dedham, this thirteenth day of December, one thousand nine hundred and ninety-three.

THOMAS PATRICK HUGHES
Register of Probate

12/23/93

COMMONWEALTH OF MASSACHUSETTS
THE TRIAL COURT
THE PROBATE AND FAMILY COURT
Norfolk Division
Docket No. 93P2902E1
Estate of PAUL K. BERRY
late of QUINCY
In the County of NORFOLK

NOTICE

A petition has been presented in the above-captioned matter praying that the last will of said decedent be proved and allowed and that GEORGIA F. BERRY of QUINCY in the county of NORFOLK be appointed executrix named in the will without surety on the bond.

If you desire to object to the allowance of said petition, you or your attorney should file a written appearance in said Court at Dedham on or before 10:00 in the forenoon on January 19, 1994.

In addition you should file a written statement of objections to the petition, giving the specific grounds therefore, within thirty (30) days after the return day (or such other time as the Court, on motion with notice to the petitioner, may allow) in accordance with Probate Rule 16.

Witness, Robert M. Ford, Esquire, First Justice of said Court at Dedham, this eighth day of December, one thousand nine hundred and ninety-three.

THOMAS PATRICK HUGHES
Register of Probate

12/23/93

COMMONWEALTH OF MASSACHUSETTS
THE TRIAL COURT
THE PROBATE AND FAMILY COURT
Norfolk Division
Docket No. 93P2897E1
Estate of LYDIA T. RANTUCCIO
late of QUINCY
In the County of NORFOLK

NOTICE

A petition has been presented in the above-captioned matter praying that the last will of said decedent be proved and allowed and that ROBERT ANTHONY RANTUCCIO of QUINCY in the County of NORFOLK be appointed executor named in the will without surety on the bond.

If you desire to object to the allowance of said petition, you or your attorney should file a written appearance in said Court at Dedham on or before 10:00 in the forenoon on January 19, 1994.

In addition you should file a written statement of objections to the petition, giving the specific grounds therefore, within thirty (30) days after the return day (or such other time as the Court, on motion with notice to the petitioner, may allow) in accordance with Probate Rule 16.

Witness, Robert M. Ford, Esquire, First Justice of said Court at Dedham, this eighth day of December, one thousand nine hundred and ninety-three.

THOMAS PATRICK HUGHES
Register of Probate

12/23/93

COMMONWEALTH OF MASSACHUSETTS
THE TRIAL COURT
PROBATE AND FAMILY COURT DEPARTMENT
Norfolk Division
Docket No. 93D1372-D1

Summons By Publication

Saber Safien, Plaintiff
v.
Ayda I. Safien, Defendant

To the above named Defendant: Ayda I. Safien

A Complaint was been presented to this Court by the Plaintiff, Saber Safien, seeking Divorce.

You are required to serve upon Robert A. Petow, Esquire-plaintiff's attorney-whose address is 6 Beacon Street, Suite #325, Boston, Massachusetts 02108, your answer on or before March 9, 1994. If you fail to do so, the court will proceed to the hearing and adjucation of this action. You are also required to file a copy of your answer in the office of the Register of this Court at Dedham.

Witness, Robert M. Ford, Esquire, First Justice of said Court at Dedham, this 8th day of December, 1993.

THOMAS PATRICK HUGHES
Register of Probate Court

12/23, 12/30/93, 1/6/94

COMMONWEALTH OF MASSACHUSETTS
THE TRIAL COURT
PROBATE AND FAMILY COURT DEPARTMENT
Norfolk Division
Docket No. 183232

Notice of Fiduciary's Account

To all persons interested in the estate of Anne Werbner late of Quincy, Norfolk County.

You are hereby notified pursuant to Mass. R. Civ. P. Rule 72 that the eighteenth through twenty-second account(s) of South Shore Bank as Trustee-(the fiduciary) under the will of said deceased-have been presented to said Court for allowance.

If you desire to preserve your right to file an objections to said account(s), you or your attorney must file a written appearance in said Court at Dedham on or before the twelfth day of January, 1994 the return day of this citation. You may upon written request by registered or certified mail to the fiduciary, or to the attorney for the fiduciary, obtain without cost a copy of said account(s). If you desire to object to any item of said account(s), you must, in addition to filing a written appearance as aforesaid, file within thirty days after said return day or within such other time as the Court upon motion may order a written statement of each such item together with the grounds for each objection thereto, a copy to be served upon the fiduciary pursuant to Mass. R. Civ. P. Rule 5.

WITNESS, Robert M. Ford, Esquire, First Justice of said Court at Dedham this fifteenth day of December, 1993.

THOMAS PATRICK HUGHES
Register of Probate

12/23/93

Save Gas and Money
Shop Locally

UNITED WAY
OF MASSACHUSETTS BAY

$30,000 Allocated Toward Police Cruisers Purchase

The Quincy Police Department has received $30,000 for the purchase of 15 brand new 1994 police cruisers.

The City Council voted Monday night to appropriate the money to the department. City Auditor Robert Foy said that the funding for the appropriation was taken from a reserve fund set up by Mayor James Sheets and the council. The fund contains money the city is entitled to under Proposition 2 1/2, Foy said.

The police department received an appropriation of $264,220 for police cruisers on Sept. 7. Thomas Koch, executive secretary to Sheets, said that appropriation came from FY94 revenue before the city's tax classification rates were recently set.

Mullen said the additional appropriation was necessary because although his department originally wanted to purchase 1993 police cruisers, there weren't any available when the bid was submitted.

"When we went to buy the 1993 police cruisers under the Greater Boston Police Council bid, none were available," Mullen said in a statement. "We therefore had to order the 1994 police cruisers at a higher cost, which left no money to purchase the necessary equipment for the cruisers."

The council voted unanimously on the appropriation.

LEGAL NOTICES

COMMONWEALTH OF MASSACHUSETTS
THE TRIAL COURT
THE PROBATE AND FAMILY COURT
Norfolk Division
Docket No. 93P2944E1
Estate of RICHARD G. MALONEY, II
late of QUINCY
In the County of NORFOLK

NOTICE

A petition has been presented in the above-captioned matter praying that the last will of said decedent be proved and allowed and that ALICE P. MALONEY of QUINCY in the County of NORFOLK be appointed executrix named in the will without surety on the bond.

If you desire to object to the allowance of said petition, you or your attorney should file a written appearance in said Court at Dedham on or before 10:00 in the forenoon on January 19, 1994.

In addition you should file a written statement of objections to the petition, giving the specific grounds therefore, within thirty (30) days after the return day (or such other time as the Court, on motion with notice to the petitioner, may allow) in accordance with Probate Rule 16.

Witness, Robert M. Ford, Esquire, First Justice of said Court at Dedham, this eighth day of December, one thousand nine hundred and ninety-three.

THOMAS PATRICK HUGHES
Register of Probate

12/23/93

COMMONWEALTH OF MASSACHUSETTS
THE TRIAL COURT
THE PROBATE AND FAMILY COURT
Norfolk Division
Docket No. 93P2963E1
Estate of ADA JOHANSEN
late of QUINCY
In the County of NORFOLK

NOTICE

A petition has been presented in the above-captioned matter praying that the last will of said decedent be proved and allowed and that ROBERT A. CURRY of NORWELL in the County of PLYMOUTH be appointed executor named in the will without surety on the bond.

If you desire to object to the allowance of said petition, you or your attorney should file a written appearance in said Court at Dedham on or before 10:00 in the forenoon on January 26, 1994.

In addition you should file a written statement of objections to the petition, giving the specific grounds therefore, within thirty (30) days after the return day (or such other time as the Court, on motion with notice to the petitioner, may allow) in accordance with Probate Rule 16.

Witness, Robert M. Ford, Esquire, First Justice of said Court at Dedham, this thirteenth day of December, one thousand nine hundred and ninety-three.

THOMAS PATRICK HUGHES
Register of Probate

12/23/93

Lincoln-Hancock Pool Vacation Schedule

The Quincy Recreation Department will supervise the pool at the Lincoln-Hancock Community School for an expanded schedule during the school vacation period.

Additional day swims have been added on Monday, Dec. 27, Tuesday, Dec. 28, Wednesday, Dec. 29 and Thursday, Dec. 30. Participants age six through high school may swim from noon to 2 p.m. and use their regular pool participation card or pay a guest fee at the door.

Adults who accompany youngsters may also participate in this activity. All swims will be supervised by the Quincy Recreation Department aquatic staff.

Director Barry Welch emphasized the day program is additional to the current regular scheduled evening and Sunday program.

The department's regular schedule will not be conducted on Dec. 23, 24, 26, 31 and Jan. 2. The regular schedule will resume Monday, Jan. 3.

For more information, call 367-1-FUN.

$432,962 In Wire Permits Issues In November

The Quincy Department of Wire Inspection issued 146 permits for an estimated cost of $432,962 in wiring during November, reports Wire Inspector Thomas Purpura.

There were 51 certificates of approval to the Massachusetts Electric Company, $4,190 in permit fees, 284 inspections, 17 reinspections, 38 defects and one fire call.

by Tony Centorino, Bill Starkie and Kevin McGroaty

CATCHING A BRAKE

It is difficult to overstate the importance of breaking to car safety. The auto industry's concern in this regard can be seen in the development of surefooted anti-lock braking systems. It goes without saying that the well-being of drivers and passengers depends heavily upon reliable and efficient brakes. With this in mind, the need to pump brakes in order to get the car to stop should be a cause of immediate concern. The problem may arise from, unwanted air in the brake lines, low brake fluid levels, or a leak in the master cylinder. Whichever is the culprit, the car should be inspected immediately by the auto technician. A car that pulls to the right or left when braking should also be suspect. This is a symptom of uneven braking power, the underlying cause of which should be corrected.

HINT: A vibrating brake pedal in a car with disc brakes may be indicative of a warped disc.

Stop in and visit with us soon at 258 Quincy Ave., E. Braintree (843-1550) If you would like us to check your brakes with our Hunter computerized brake analyzer. LEO & WALT'S SUNOCO also invites your inquiries about almost anything else connected with the care of you car. Learn for yourself why so many of your friends already rely on us to keep their present car properly maint- d. Hours: Mon.-Fri. 6am-9pm, Sat. 7am-9pm, Sun. 9am-5pm. "A Place Where Your Car Can Live Longer."

CLASSIFIEDS

EVERYBODY'S MARKETPLACE

FOR RENT

HALLS FOR RENT
Newly Renovated
Sons of Italy Social Center
Golden Lion Suite
Capacity - 300
Venetian Room
Capacity - 140
Call 472-9900
TF

HALL FOR RENT
Nickerson Post No. 382
American Legion, Squantum, MA
Handicapped Accessible.
Capacity 90 or less.
Call 328-9824
Monday through Saturday 4-7 pm TF

A NEW HALL
Now under construction on Quarry St., available early 1994 for weddings, showers, meetings, banquets.
QUINCY ELKS
472-2223 TF

HALL FOR RENT
North Quincy K of C Building
5 Hollis Avenue
For information please call
767-0519 TF

2 HALLS FOR RENT
1 suitable for large functions (350+ people); other suited for smaller functions (120 people). Call the George F. Bryan Post
472-6234 12/30

WANTED

HAND TOOLS WANTED
Wood or steel planes. Also, chisels, clamps, tool chests, old hand tools, all trades (machinist, pattern maker, watchmaker, etc.) shop lots. Also, antiquarian books, frames, paintings, crooks, lanterns. Antiques in estate lots.
1-617-558-3839 TF

HALF A DOZEN WAYS TO EARN AN EARLY RETIREMENT.

1. Eat high-fat, high-cholesterol foods.
2. Smoke.
3. Ignore your high blood pressure.
4. Heavily salt everything you eat.
5. Put on extra weight.
6. Stop exercising regularly.

Follow these steps and you could retire from work, and from life, sooner than you planned.

American Heart Association
WE'RE FIGHTING FOR YOUR LIFE

LEGAL NOTICES

COMMONWEALTH OF MASSACHUSETTS
THE TRIAL COURT
THE PROBATE AND FAMILY COURT
Norfolk Division
Docket No. 93P2943A1
Estate of PELEG MALCOLM THACHER
late of QUINCY
In the County of NORFOLK
NOTICE

A petition has been presented in the above-captioned matter praying that NORMAN A. THACHER of QUINCY in the County of NORFOLK be appointed administrator of said estate without surety on the bond.

If you desire to object to the allowance of said petition, you or your attorney must file a written appearance in said Court at Dedham on or before ten o'clock in the forenoon on January 19, 1994.

Witness, Robert M. Ford, Esquire, First Justice of said Court at Dedham, the eighth day of December, in the year of our Lord one thousand nine hundred and ninety-three.

THOMAS PATRICK HUGHES
Register of Probate
12/23/93

COMMONWEALTH OF MASSACHUSETTS
THE TRIAL COURT
THE PROBATE AND FAMILY COURT
Norfolk Division
Docket No. 93P2987A1
Estate of JAMES A. SHANNON
late of QUINCY
In the County of NORFOLK
NOTICE

A petition has been presented in the above-captioned matter praying that MAY I. SHANNON of QUINCY in the County of NORFOLK be appointed administratrix of said estate without surety on the bond.

If you desire to object to the allowance of said petition, you or your attorney must file a written appearance in said Court at Dedham on or before ten o'clock in the forenoon on January 26, 1994.

Witness, Robert M. Ford, Esquire, First Justice of said Court at Dedham, the thirteenth day of December, in the year of our Lord one thousand nine hundred and ninety-three.

THOMAS PATRICK HUGHES
Register of Probate
12/23/93

NEWSCARRIERS WANTED
Here's a chance to earn extra money by building a Quincy Sun home delivery route.
Telephone: 471-3100

BUY U.S. SAVINGS BONDS

SERVICES

EXPERT
LAMP REPAIR & REWIRING
GRANITE LOCK CO.
472-2177
755 SOUTHERN ARTERY
QUINCY TF

PERSONAL

THANK YOU ST. JUDE
for favors granted
M.B. 12/23

THANK YOU GOD
Say 9 Hail Mary's for 9 days, ask for 3 wishes, 1 involving business, and 2 impossible. On the 9th day, publish this article and your wishes will be answered, even though you may not believe it.
J.D. 12/23

THANK YOU GOD
Say 9 Hail Mary's for 9 days, ask for 3 wishes, 1 involving business, and 2 impossible. On the 9th day, publish this article and your wishes will be answered, even though you may not believe it.
T.D. 12/23

THANK YOU GOD
Say 9 Hail Mary's for 9 days, ask for 3 wishes, 1 involving business, and 2 impossible. On the 9th day, publish this article and your wishes will be answered, even though you may not believe it.
P.O.D. 12/23

THANK YOU ST. JUDE
for favors granted
V.T.E. 12/23

SERVICES

PRECISION LAMP REPAIR & REWIRING
CURRY ACE HARDWARE
472-6250 W. QUINCY 770-7711 N. QUINCY 848-1616 BRAINTREE

YARD WORK CO.
- Reliable Lawn Mowing Service
- Expert Bush & Hedge Trimming
- Yard Cleanup
- Fertilize Lawn
- Other Work-Ask

Experienced
FREE Estimate
Call Bill Fielding
471-6124 TF

PERSONAL

THANK YOU ST. JUDE
B.M.H. 12/23

THANK YOU ST. JUDE
for favors granted
R.T.E. 12/30

Thank You Blessed Mother & St. Ann and all the Saints that answer my prayers. V.M.G. 1/13

UNITED WAY OF MASSACHUSETTS BAY

SERVICES

A&T VACUUM
- 19.95 Overhaul Special on any vacuum
- Sewing machine repairing
- VCR repairing and cleaning
- Sharpening (scissors, knives, etc.)
- Oreck XL Vacuums $249
- Electrolux w/power nozzle $199.
- Used vacuums $45 & up

27 Beale St., Wollaston
479-5066 TF

FOR SALE

PROPANE
20 LB. TANK EXCHANGE
$7.99
WEST QUINCY ONLY
CURRY ACE HARDWARE
472-6250 WEST QUINCY

W.F. ALLEN
Custom Cabinetmaker
Over 30 years experience
617-328-9048
Kitchens - Display Cases - Redsurfacing - Wall Units - Store Fixtures - Counter Tops
We also repair antique furniture 12/23

SERVICES

Your South Shore Headquarters For

Appliance Service ON ALL MAJOR APPLIANCES

HANCOCK TIRE & APPLIANCE
115 Franklin St. So Quincy
472-1710
TF

PROFESSIONAL REPAIR WINDOWS & SCREENS
CURRY ACE HARDWARE
472-6250 W. QUINCY 770-7711 N. QUINCY 848-1616 BRAINTREE

R. Papkey Painting
Commercial & Residential
Free Estimates
Call Bob
773-1531 1/27

J.F. MATTES PLUMBING
HEATING & GAS FITTING
Service, Repair, Remodeling, New Construction
Free Estimates
617-479-6576
Call after 5:00 PM Ask for Jo Jo
Master Lic. 10673 12/23

Sun Classified Ads Get Results

The Quincy Sun

MAIL TO: THE QUINCY SUN, 1372 Hancock St., Quincy, MA 02169
PAYABLE IN ADVANCE. Payment must accompany order.

INDEX
- ☐ Services
- ☐ For Sale
- ☐ Autos
- ☐ Boats
- ☐ For Rent
- ☐ Wanted
- ☐ Help Wanted
- ☐ Pets, Livestock
- ☐ Lost and Found
- ☐ Real Estate For Sale
- ☐ Real Estate Wanted
- ☐ Miscellaneous
- ☐ Work Wanted
- ☐ Antiques
- ☐ Coins & Stamps
- ☐ Rest Homes
- ☐ Instruction
- ☐ Day Care
- ☐ Personal
- ☐ Electrical & Appliances

RATES

1 WEEK	☐ $5.00 for one insertion, up to 20 words, 10¢ for each additional word.
3-7 WEEKS	☐ $4.60 per insertion up to 20 words for 3-7 insertions of the same ad, 10¢ each additional word.
8-12 WEEKS	☐ $4.30 per insertion up to 20 words for 8-12 insertions of the same ad, 10¢ more each additional word.
13 WEEKS OR MORE	☐ $4.00 per insertion up to 20 words for 13 or more insertions of the same ad, 10¢ each additional word.

☐ Enclosed is $_____ for the following ad to run _____ weeks in The Quincy Sun

COPY:_____

NO REFUND WILL BE MADE AT THIS CONTRACT RATE IN THE EVENT OF CANCELLATION.
DEADLINE: MONDAY, 5:00 P.M. PLEASE INCLUDE YOUR PHONE NUMBER IN AD.

$230 M Pledged To Put Shipyard In Business

(Cont'd from Page 1)

seen in years," Moakley added. Admiral Herberger said, "I'm encouraged for the first time in 10 to 15 years because we have the opportunity to revitalize shipbuilding in Quincy. We have an opportunity in the world at-large because there's a demand for shipbuilding."

For the first time since the yard was closed in 1986 by General Dynamics and purchased by the MWRA in 1987, Sheets said "There is indeed hope for shipbuilding in the city of Quincy.

"The foundation has been laid whereby we can truly be a competitive market. I pledged the full support of the city to this effort.

"This is the first major step toward bringing shipbuilding back to Quincy," the mayor added.

Two local officials who represent the Fore River Quincy Point area, Ward 2 Councillor Ted DeCristofaro and State Rep. Ron Mariano, are also encouraged.

"It's a giant step in the right direction," DeCristofaro said. "It (the initiative) speaks very well for our legislative delegation and I'm very happy with what's transpired."

Mariano agreed.

"We've had a series of people coming through the yard who have been interested in shipbuilding but now there's money on the table and I think you'll have people coming in here who are serious."

Among the groups which have shown an interest in the yard are companies which build double-hulled tankers, LNGs, and cruise ships.

Studds said the time is right for this initiative because of the "sudden demand" for shipbuilding internationally. He noted shipbuilding wages in the U.S. are competitive with foreign counterparts and several major yards in the U.S. have already launched joint-ventures with foreign yards.

"It's very clear that in the next decade, the international demand for shipbuilding will increase and that demand far outstrips the supply," the congressman said.

Studds said he would do all he can to help Quincy capitalize on the fast-growing world-wide demand for new shipbuilding. The latest estimates show that more than 16,000 vessels worth more than $350 billion will be built by the year 2001.

To attract private industry to the Quincy yard, members of Quincy 2000 are working with Studds to form a "host committee" to identify potential investors and market the shipyard as one of the best places to build ships in America. Quincy 2000 Director Charles D'Aprix said the development group will "step up to the plate" for the initiative by bringing in experts and consultants while launching a full-scale marketing campaign.

Studds said revitalizing the shipyard remains a long shot, but the odds have shortened with the new initiative. "We still have a lot of work to do. We aren't there yet but we are getting closer."

BEALE ST. FISH MARKET
35 Beale St., Wollaston 479-0039
FOR THE HOLIDAYS
- Cocktail Shrimp - Homemade Cocktail Sauce
- Shell-on Shrimp - Jumbo Shrimp
- Live Lobsters - Lobster Meat - Calamari - Oysters
Order Early
Hours: Mon 12-6; Tues 9-6; Wed-Thrus 9-7; Fri 9-8; Sat 10-6

CHRISTIAN DIOR • SOPHIA LOREN • JOAN COLLINS • VUARNET • PIERRE CARDIN
Fashion Eyewear SAVE $35
J.B. OPTICAL & HEARING AIDS
1361-A Hancock St., Quincy Sq.
773-3505 • 773-4174
Hearing Aids Complete $499
30 Day Trial 2 Yr. Warranty
FREE VALIDATED PARKING
1 YEAR WARRANTY ON ALL FRAMES
HALSTON • AVANT GARDE • OSCAR DELA RENTA • YVES SAINT LAURENT • TIURA

License Board Briefs

The Licensing Board took the following actions at its meeting on Tuesday:

- Granted a request from the North Quincy Basketball Boosters Club (Ernie Zimmerman).for a permit to conduct a canning drive on Jan. 6 - 8 and Jan. 20 - 22, 1994.
- Granted a request from G.J. Coddington's, 1250 Hancock St. (George Cook) for an extension of the premises of their license into the Atrium for New Year's Eve. There will be no liquor served, only food.
- Granted a request from Marie's Restaurant, 357 West Squantum St. (Mr. Rene Lumaghini).for a one day liquor license for a Christmas party on Dec.21.
- Voted to continue a request from Sea Street Pizza and Deli, 524 Sea St. (Mr. and Mrs. George Eleftherakis). for a common victualler license
- Voted to continue a request for a change of of ownership of the Quincy Adams Shell, 10 Independence Ave. from Performance Unlimited, Inc. to Robert Dunphy to ensure that physical property changes maintain the historic integrity of the neighborhood.

AGNITTI INSURANCE
HOME • AUTO • BUSINESS

Anthony L. Agnitti
CALL FOR A QUOTE ON PROPER INSURANCE COVERAGE AT COMPETITIVE PRICES
770-0123
Drop In For Your Free Insurance Dictionary
No Obligation
21 FRANKLIN ST., QUINCY

The Quincy Sun

VOL. 26 No. 15 | Thursday, December 30, 1993 | 30¢

HAPPY NEW YEAR--Brendan Michael Hurley, son of John and Darlene Hurley of Quincy, is ready to ring in 1994. Brendan, the first Quincy baby born at Quincy Hospital this year, arrived at 4:07 p.m. Jan. 1, 1993.

(Quincy Sun photo by Tom Gorman)

At Quincy First Night Celebration

15,000-20,000 Expected To Ring In New Year

By LISA CONNELL

The city's second annual First Night is expected to draw between 15,000 - 20,000 people throughout downtown Quincy to ring in 1994, estimates First Night Chairman Michael Cheney.

Beginning at 4 p.m., A wide variety of musical, theatrical and performance events are scheduled to offer a safe, festive, inexpensive, alcohol and drug free celebration that the whole family can enjoy.

Weather predictions are leaning towards a chilly evening yet "this will not be a problem at all as all of our events are indoors including those being held in the three heated tents," said Cheney.

First Night Director and Councillor at Large Michael Cheney was preparing and laminating over 700 staff i.d. cards Monday afternoon as he spoke of the city's second festival, one of 111 such First Night events that will take place throughout the world. on New Year's Eve.

To date, 300 staff members, 60 coordinators, 50 vendors, 225 performers and about 100 sponsors are involved in First Night activities. Four outdoor and 15 indoor food vendors will also be involved.

A New Year's Eve Celebration of The Arts

FIRST NIGHT Quincy

NON-ALCOHOLIC FAMILY ENTERTAINMENT

Cheney is optimistic that First Night Quincy '94 will be as successful as Quincy's first New Year's Eve celebration.

"Our goals and expectations of last year's first celebration were exceeded," said Cheney.

"We expected a much smaller turnout than what we had, we didn't expect such great weather, and we didn't know what to expect in terms of the quality of entertainment. We expected more constructive criticism than we received," he said.

The Massachusetts Cultural Commission, from whom First Night Quincy receives some of its funding, was so pleased with the results of the city's first celebration that it tripled the size of the grant that Quincy received for First Night '94.

"Unlike Boston's First Night celebration, parking is free in Quincy, you can walk to every event, the cost of one button ($10) is all that's required for every activity and you don't have

(Cont'd on Page 2)

First Night Parking Restrictions Page 2

Third Term Inaugural At NQHS Monday

Sheets To Focus On Economy, 'Quality Of Life'

By MICHAEL WHALEN

Mayor James Sheets said he is planning "no surprises" for his third inaugural address which will focus on the fiscal condition of the city and place a strong emphasis on "quality of life" issues.

Although the text of the address, which will be given during the city's inauguration ceremonies next Monday at 10 a.m. at North Quincy High School, was not fully completed as *The Sun* went to press Tuesday, the mayor said that he intends to continue to focus on Quincy's economy during the next two years.

Councillor Michael Cheney will be elected president of the City Council during the ceremonies, succeeding Charles Phelan who by council rules cannot succeed himself.

Cheney was assured the presidency when Ward 6 Councillor Bruce Ayers pledged his vote to him, breaking a 4-to-4 deadlock with Councillor Timothy Cahill. Cahill plans to move to make Cheney's election unanimous.

Sheets, who was re-elected for the second time without opposition--the first mayor in the city's history accorded that political honor--will take his oath of office from City Clerk Joseph Shea.

The School Committee will elect a new vice chairman to succeed Stephen Durkin who by committee rules also cannot succeed himself. Although it press time it was not positively known who would be elected, Sheets, who serves as committee chairman, said he believes Daniel Raymondi has the votes to be elected.

Ronald Mariano, elected to his second four-year School Committee term and newcomer JoAnn Bragg will be sworn in by Sheets.

The seat vacated by Margaret (Peggy) King has no designated occupant as yet. Sean Barry and Christine Cedrone finished in a dead heat after a four-day recount that followed the November election.

A home-rule petition for a special election has still not been acted on in the state legislature as *The Sun* went to press.

If the petition does not win approval the matter will go to a joint convention of the City Council and School Committee--as provided by the city charter--to decide who will get the seat.

Regarding his address, Sheets said because the city's fiscal state has

(Cont'd On Page 25)

Task Force Formed To Find Arsonist(s)

By MICHAEL WHALEN

Quincy officials have formed an arson task force in the hopes of apprehending a suspected arsonist or arsonists who have set at least nine fires in South Quincy this year.

Fire Chief Thomas Gorman said at a press conference Tuesday the task force includes police, fire and state fire marshal's investigators and is researching whether one or more individuals may be responsible for the fires.

Any fires recorded in the area during the past three years will be examined for a possible tie-in, Gorman added.

Seven fires that damaged garages and sheds on Federal Avenue, Independence Avenue, and Lawry Street were set by an unknown individual or individuals between May 21 and mid-July.

There were no other suspected arson problems until Dec. 8, when a fire at 15 Bennington St. damaged a one-bay garage and a car, and fire officials were at first unsure whether the incident was connected to the earlier fires.

Officials became both suspicious and concerned, however, after a Dec. 19 fire completely destroyed a two-car garage at 159-161 Independence Ave., the home of retired Quincy firefighter Frank Luisi and his wife, Kathy. The Luisis' garage had been damaged during one of the earlier fires in June.

Gorman said burn patterns suggested that the arsonist or arsonists poured flammable fluid inside the garage before setting the Dec. 19 fire. Deputy Fire Chief Paul Cuddy said of the eight previous fires, three were "outside jobs" (started outside the property) and five were "inside jobs."

Cuddy said some flammable "accelerants" were found at the scenes of several of the fires. Gorman added, however, that those may have belonged to the owners of the properties and it is unlikely that the arsonist or arsonists are carrying

(Cont'd On Page 25)

15,000-20,000 Expected To Ring In New Year

(Cont'd from Page 1)

to drive to the waterfront to see the fireworks," Cheney said.

"We took the best of Boston and implemented it in Quincy. We avoided their pitfalls and benefitted from their long experience," said Cheney.

No vendors will be allowed at any First Night '94 sites. Like last year, a First Night Store will open at 4 p.m. Friday at 25 Temple St. where New Year celebrants can purchase commemorative T-shirts, noise makers, hats and works of the various participating artists.

Admission to all events is $10. A specially designed button must be purchased before hand in order to attend all events. $10 is the cost of the button. which can be purchased at the following retail locations: Stop &Shop, Tedeschi Food Shops, South Shore Plaza information booth, Shaw's, Old City Hall (First Night Office), Osco Drug, Dunkin Donuts, Barry's Deli, Hibernia Bank, South Shore Bank, The Co-operative Bank, and the Neponset Flea Market.

Buttons can also be purchased at: Quincy Vocational School, Old City Hall, President's Place Information Booth, and the First Night Store at # Temple St.

An information booth will be manned in front of City Hall.

Portable ramps will be set up in locations that are not already handicapped accessible.

Banners to mark First Night will be displayed throughout the city, many of the banners created by Quincy elementary and middle school students.

Events planned promise to entertain and appeal to all ages.

Events are scheduled from 4 p.m. to 1 a.m. throughout Quincy Center. Buttons cost $10. No alcohol is permitted and smoking is prohibited from all sites.

Parking is free.

Restrooms are available at the Woodward School on Hancock St., the Vocational-Technical School, Bethany Church, the YMCA. and Quincy High School Methods Center, all on Coddington St., and New City Hall on Hancock St.

The MBTA will run buses frequently, up until 2 a.m.

Call 376-1071 for more information.

First Night Schedule

4 p.m.:

Ice-sculpting outside First Parish Church, Hancock St. Exhibit by the Quincy Art Association on display at New City Hall. The Wollaston Glee Club performs in the atrium of New City Hall. Community dance groups entertain in the atrium of President's Place. Mime and magician Jim Vetter performs at the Thomas Crane Public Library, main branch at Washington and Coddington Sts. City Stage, an interactive historical performance group, entertains at the Visitor's Center at President's Place, until midnight.

4:30 p.m.:

Phillipine dance group, Pamas, performs at the Vocational High School, Coddington St. Sandy Kiefer presents "The Talking Cello" in the Thomas Crane Public Library, Children's Room. The Dexterity Brothers jugglers perform in Tent One. Rick Cobban presents a one-man show in Tent Two. Community dance groups entertain in the atrium of President's Place.

4:45 p.m.:

Miss Diane and Company tell stories at the Thomas Crane Public Library. Community dance groups entertain in the atrium of President's Place.

5 p.m.:

Lois Van Dam gives an organ recital at Bethany Church, Coddington St. Wollaston Glee Club in the atrium of New City Hall. Bennington Marionettes present "The Nutcracker" in the Coddington St. window of President's Place. Tap dancer Pamela Schmitt performs at Woodward School, Hancock St. Community dance groups entertain in the atrium of President's Place.

5:30 p.m.:

Mime and magician Jim Vetter performs at the Thomas Crane Public Library. Community dance groups entertain in the atrium of President's Place.

6:30 p.m.:

Parade begins at Coddington St., marches to Temple St., proceeds to Hancock St. and ends at the Quincy Historical Society building.on Hancock and Adams St. Community dance groups perform an the atrium of President's Place.

7 p.m.:

Irish step dancers perform in the atrium of New City Hall. Orrin Star and Friends play bluegrass music at President's Place. Diane Purdy's Children's Theater Workshop performs in the Methods Center, Quincy High School,Coddington St. Foolsproof presents "At the drop of a Hat" in the gym of Quincy High School. Lin Min Mo tells stories at the Thomas Crane Public Library. Tap dancer Pamela Schmitt performs at Woodward School. First Night Coffeehouse at the Woodward School with music by Les Sampou, Rick Tarquinio, Peter Keane and Dewey Burns. Caribbean steel band, Branches, performs in Tent One. Peter Jac performs in Tent Three.

7:15 p.m.:

Caroline Mahar leads line dancing at the Woodward School.

7:30 p.m.:

Robin Lane presents her one-woman show, "Ladies First", at the Quincy Historical Society, Hancock and Adams St. Opera Unmet performs Broadway Cabaret at United Parish Church, Hancock St. Terry Sinskie Jazz Trio performs in Old City Hall, second floor. Bennington Marionettes present "The Nutcracker" in the Coddington St. window of President's Place. New Liberty Jazz Band plays at Vocational High School. Visual comedian Randy Judkins performs at the South Shore Bank, Hancock St. Hiro Honshuko plays contemporary jazz in Tent Two. Elizabeth Smith gives an organ recital and leads a hymn sing at the First Church of Christ Scientist, Greenleaf St.

8 p.m.:

City of Presidents String Quartet plays at Bethany Church. Irish step dancers perform in atrium of New City Hall. Reggae and Calypso band Hot Like Fire performs in atrium, President's Place. Diane Purdy's Children's Theater Workshop performs in Methods Center, Quincy High School. Lin Min Mo tells stories at Thomas Crane Public Library. Blue Suede Boppers play 50's music in Tent One. Teka and Paris perform Brazilian Jazz in Tent Three.

8:30 p.m.:

D.C. Hall's New Concert and Quadrille Band play at the Quincy Historical Society, Hancock and Adams Sts. Gail Gallagher leads an old favorite sing-along at United First Parish Church. Peter Kolson and the Twisters play country and western music at Old City Hall. Guy Van Duser and Billy Novick play guitar and clarinet at President's Place. La Femme, La Femme present classical music by women composers at the South Shore Bank. Wildest Dreams play world music in Tent Two. Mike Blake and Mike Sullivan play Irish music at Quincy Vocational High School, Coddington St.

9 p.m.:

Rex Trailer entertains in the Methods Center, Quincy High School. Lois Van Dam gives an organ recital at Bethany Church. Orrin Star and Friends play bluegrass music at President's Place. Foolsproof presents "At the Drop of a Hat" at Quincy High School Gym. The Majestic Bellowphone performs music and visual comedy at the Thomas Crane Public Library. main branch, Washington St. Tap dancer Pamela Schmitt dances at the Woodward School. Caribbean steel band, Branches, performs in Tent One.

9:15 p.m.:

Karaoke at the Woodward School.

9:30 p.m.:

Robin Lane presents her one-woman show, "Ladies First", at the Quincy Historical Society, Hancock and Adams Sts. Opera UnMet performs Broadway Cabaret at United First Parish Church. Eniko Kanye and the Herman Johnson Jazz Quartet play at New City Hall. Terry Sinskie Jazz Trio performs in Old City Hall, second floor. New Liberty Jazz Band plays at Quincy Vocational High School, Coddington St. Visual comedian Randy Judkins performs at the South Shore Bank. Hiro Honshuko plays contemporary jazz in Tent Two. Organ recital at First Church of Christ Scientist.

10 p.m.:

Reggae and calypso band, Hot Like Fire, plays in the atrium. President's Place. Guy Van Duser and Billy Novick play guitar and clarinet at President's Place. Rex Trailer entertains in the Methods Center, Quincy High School. Back Bay Rhythm Makers play in the gym, Quincy High School, Coddington St. The Majestic Bellowphone performs music and visual comedy at the Thomas Crane Public Library, main branch on Washington St. Blue Suede Boppers play 50's music in Tent One.

10:30 p.m.:

D.C. Hall's New Concert and Quadrille Band play at the Quincy Historical Society, Hancock and Adam Sts. City of President's String Quartet plays at Bethany Church, Coddington St. Gail Gallagher leads an old favorite sing-along at United First Parish Church, Hancock St. Eniko Kanye and the Herman Johnson Jazz Quartet play at New City Hall. Peter Kolson and the Twisters play country and western music at Old City Hall. Mike Blake and Mike Sullivan play Irish music at Quincy Vocational High School, Coddington St. La Femme, La Femme present classical music by women composers at the South Shore Bank. Wildest Dreams play world music in Tent Two.

MIDNIGHT:

Fireworks display to be seen from Quincy Center.

Fine Handcrafts & Floral Creations

Roseann's

Thank you for making our holiday season so successful.

"Customers like you give us cause for good cheer. Our very best wishes for a Happy New Year."

Due to exhaustion we will be closed until 10 am on January 4th.

1089 Hancock St., Quincy Center 773-4353

(across from Woodward School)

NEWSCARRIERS WANTED

Here's a chance to earn extra money by building a Quincy Sun home delivery route.

Telephone: 471-3100

UNITED WAY OF MASSACHUSETTS BAY

Walk This Way.

Whether you're walking to get in shape, or just to get the mail, there's a shoe for you. The Body Shoe® by Hush Puppies®.

Only The Body Shoe® collection features the Comfort Curve®, a special sole that flexes where your foot flexes for maximum comfort.

After all, where you walk is your business. How you walk is ours.

The Body Shoe

Walking Shoes By Hush Puppies.®

Narrow-Medium-Wide & WW Widths; Available in Black, White & Toupe; Size 6-11

HANLON'S

27B COTTAGE AVE., QUINCY

Mon thru Wed, Fri & Sat until 6pm Thurs until 8pm

PUBLIC NOTICE

First Night, Friday, Dec. 31, 1993 No Parking - Tow Zone

In accordance with the Quincy Municipal Code Title 10.04, Section 10.04.050, parking will be prohibited on the following streets as described herein. During the time of the prohibition, these streets will be regulated as a "NO PARKING--TOW ZONE."

Street	Side	From	To	Time & Date
Hancock St.	West	Granite St.	Saville Ave.	Thurs., Dec. 30, 11AM to Sat., Jan. 1, noon
Hancock St.	West	Saville Ave.	Dimmock St.	Fri., Dec. 31, noon to Sat., Jan. 1, noon
Hancock St.	East	Granite St.	Temple St.	Fri., Dec. 31, noon to Sat., Jan. 1 noon
Hancock St.	East	Temple St.	Whitney Rd.	Thurs., Dec. 30, 11 AM to Sat., Jan. 1, noon
Temple St.	East	Hancock St.	Washington St.	Fri., Dec. 31, noon to Sat., Jan. 1, noon
Coddington St.	North	Washington St.	S. Artery	Fri., Dec. 31, noon to Sat., Jan. 1, noon
Coddington St.	South	Newcomb St.	S. Artery	Fri., Dec. 31, noon to Sat., Jan. 1, noon
Washington St.	Both	Temple St.	Hancock St.	Thurs., Dec. 30, 11 AM to Sat., Jan. 1, noon
Woodward Ave.	Both	Coddington St.	Russell Park	Fri., Dec. 31, noon to Sat., Jan. 1, noon
Hancock St.	West	Granite St.	200' south	Fri., Dec. 31, noon to Sat., Jan. 1, noon
S. Artery	Both	Russell Park	Coddington St.	Fri., Dec. 31, noon to Sat., Jan. 1, noon

FRANCIS E. MULLEN
CHIEF OF POLICE
12/30/93

1993 In Review

1993: A Roller Coaster Year

Nineteen ninety-three: it was a roller-coaster year which had its ups and its downs as well as its fair share of controversy.

The year was highlighted by, among others, questions of governance at Quincy College and how to break a School Committee election tie; sad events such as violent crimes and the loss of several businesses; and brighter days that saw construction begin on two educational facilities and a relief effort that reached out halfway across the country.

Among the issues that sparked debate was the city's fiscal status. Mayor James Sheets began the year by declaring the city "economically sound," but Councillor Timothy Cahill, chairman of the City Council Finance Committee, disagreed and suggested that the mayor reconsider his plans to increase spending in the coming year.

Quincy College President Dr. O. Clayton Johnson said he wanted to help institute a new governance system at the school. Sheets said he favored establishing a separate board of trustees as the new governing body at the college--as opposed to the School Committee--and appointed a Quincy College Governance Committee to determine the school's future governance.

By September, Johnson would have no say in the matter after he was fired by School Supt. Eugene Creedon. And at year's end, two governance plans for the college were before the City Council for consideration.

In the November School Committee election, office manager Christine Cedrone edged Quincy College Director of Public Affairs Sean Barry by eight votes for the third and final available seat, and a subsequent four-day recount resulted in a tie between the two candidates. By the end of December, it was still unclear how that tie would be broken.

In West Quincy, a 700-foot communications tower kept Ward 4 Councillor Thomas Fabrizio busy for much of the year. Residents opposed the tower, and before the controversy died down, Fabrizio would face a strong challenge in the November election from 18-year-old Michael D'Amico who attempted to capitalize on the tower issue.

Controversy erupted over the use of Moon Island when Quincy disagreed with Boston's plans to expand a gun range there as well as its methods of doing so.

A number of events in 1993 brought cheer to the city.

A summer relief effort that sent food and supplies to flood-ravaged Quincy, Ill. gained national attention and instilled residents in this Quincy with a feeling of city pride.

A four-classroom addition to the Bernazzani Elementary School in West Quincy was completed and construction of an Early Childhood Center began in South Quincy.

Other steps forward included the U.S. Navy's approval of plans for a new U.S. Navy and Shipbuilding Museum at the Fore River shipyard, the opening of a new Adams National Historic Site Visitors Center at Presidents Place in Quincy Center, and news of an initiative backed by President Clinton and $230 million in federal loan guarantees to revitalize the shipyard.

The year also saw some darker days.

Not known as a city of violent crime, Quincy would be stunned by two murders in one year: 20-year-old Patrick Gullins of North Quincy was shot to death in February, and 25-year-old Dawn Brown, a 1985 graduate of North Quincy High School, was gunned down in Wollaston in July.

In another act of senseless violence, a 76-year-old woman was raped in September in her Germantown apartment, prompting officials to boost security in all of the Quincy Housing Authority's senior facilities.

The business world also had a topsy-turvy year. Grossman's announced it would close its Quincy facilities, and Procter & Gamble said it was considering closing its Quincy soap plant. Three Quincy Center favorites would also disappear: the Montilio's Bakery building was demolished, and Colman's Sporting Goods and the Cummings clothing boutique would also close their doors for the final time.

Politically, the city said goodbye to School Committee members Margaret King and Frank Santoro but also voted in a new face to the committee, JoAnn Bragg.

Prominent residents who died in 1993 included former Quincy city councillor Carl W. Anderson, Doris Oberg, first woman president of the Quincy Historical Society; George Alcott, Quincy sealer of weights and measures for 27 years and Lawrence Carnali, retired Quincy graves registration officer.

Here's a look back at the 1993 major news stories in Quincy:

January

In his mid-term address, Mayor James Sheets declared the city "economically sound" and listed among his goals expansion of the police and fire departments, development of the city's downtown retail section, creation of a new governance structure of Quincy College and increasing tourism.

Although Sheets' optimism was echoed by most members of the City Council, Councillor Timothy Cahill said Quincy was not "out of the woods yet economically" and criticized Sheets' plans to increase spending in the next fiscal year.

"WE HAVE BEEN SUCCESSFUL because we have set aside traditional political fears and have worked for the common good of the citizens of Quincy," Mayor James Sheets said during his mid-term address in January.
(Quincy Sun photo by Tom Gorman)

Quincy College President Dr. O. Clayton Johnson, expressing a strong desire to help institute a new governance procedure at the college, withdrew as a presidential candidate at Eastfield College in Dallas, Texas.

Plans for Quincy College's Project 2000, which would guarantee college tuition for Broad Meadows Middle School students slated to graduate from high school in the year 2000, were announced.

Cahill criticized Sheets' plan to develop the Hancock Parking area in Quincy Center, saying it had "too many holes" in it. Among his criticisms was Sheets' proposal to demolish businesses on Hancock Street and

(Con't On Page 8)

Milk, Bread, Eggs Frozen Foods
Copies • US Postal Stamps

SAM'S VARIETY

"The Little Store That Has Everything"
Open All Day New Year's Day

THE LOTTERY

Agent since 1980

Gallon 1% Milk.....$1.99
Lay's Brand Potato Chips (6 oz).....99¢

328-9135
125 Billings Rd. North Quincy

ITS TIME TO USE
Direct Deposit
WITH SOUTH BOSTON SAVINGS BANK

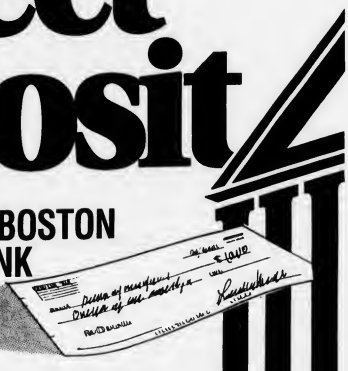

It allows you to have your payroll, social security, or pension check deposited directly into a South Boston Savings Bank, savings, money market, or NOW account. If you decide to have your check deposited into a NOW account you will have immediate access to your funds, and there is no monthly maintenance fee, check fee, or cost for standard check order.
If you spend considerable time away from your home you should take advantage of Direct Deposit.
A South Boston Savings Bank ATM card gives you immediate access to your money. Your account information can be obtained by using the bank's INFOPHONE service.

PROTECT AGAINST MAILBOX THEFT
SAVE TIME ELIMINATE TRIPS TO THE BANK
YOUR MONEY IS AVAILABLE WHEN YOU NEED IT

MEMBER FDIC/DIF
EQUAL HOUSING LENDER

South Boston Savings Bank
"ALWAYS THE LEADER"

MAIN OFFICE 460 West Broadway South Boston 268-2500
NEPONSET CIRCLE 740 Gallivan Blvd. 825-9090
QUINCY 690 Adams St. Lakin Square 479-9660
NORTH QUINCY 440 Hancock St. 733-8100
WEYMOUTH 544 Main St. 377-1050
NEEDHAM 355 Chestnut St. 449-0210
WEST ROXBURY 1833 Centre St. 323-8000

Crime Watch

By ROBERT HANNA
Crime Prevention Officer
Quincy Police Department

Safety Skills For Children

While most kids pass through childhood without ever experiencing physical harm, some are frightened or hurt by crime. As a parent, one of your responsibilities is to teach your children how to protect themselves and respond to threatening situations. And, you should always take the time to listen carefully to your children's fears and feelings about people or places that scare them or make them feel uncomfortable. Here is what you can do.

First, cover the basics.

•Rehearse with children their full name, address and phone number (including area code) and how to make emergency phone calls from home and public phones.

•Walk the neighborhood with your children. Show them safe places they can go to in an emergency, like a neighbor's house or to an open store.

•Tell children never to accepts gifts or rides from someone they don't know very well.

•Check your neighborhood for areas that threaten children's safety, like brush in wooded areas, overgrown shrubbery, bad lighting, vacant lots littered with debris, no sidewalks or bike paths next to busy streets.

•Teach children to go to a store clerk or security guard and ask for help if you become separated in a store or shopping mall. Tell them never to go into the parking lot alone.

•Accompany your children to public restrooms.

•Teach children that no one, not even someone they know, has the right to touch them in a way that makes them feel uncomfortable. Tell them they have the right to say "NO" to an adult in this situation.

Next week: *Safety Skills for Children Home Alone, At School and While Playing.*

Police Log Hot Spots

Monday, Dec. 20

Break, 3:49 AM, 143 Atlantic St., apartment break.

Tuesday, Dec. 21

Break, 9:01 AM, 853 Hancock St., Winfield Gift Shop, Barn broken into.

Wednesday, Dec. 22

Break, 1:26 PM, 30 Taffrail Rd., apartment break.

Break, 2:27 PM, 8 Alrick Rd. Break into storage area.

Break, 9:17 PM, 13 Martensen St.

Thursday, Dec. 23

Break, 3:08 AM, 700 Hancock St., Rooney's Citgo. Front door smashed, cigarettes taken.

Break, 6:06 AM, 552 Willard St., Willard Street Sunoco. Garage door forced, cigarettes taken.

Break, 2:09 PM, 81 Pond St., apartment break.

Friday, Dec. 24

Break, 8:28 AM, 8 Parmenter Pl., suspect entered through rear door overnight and took wallet.

Saturday, Dec. 25

Break, 4:45 PM, 22 Hobomock Rd. Entry through cellar window.

Sunday, Dec. 26

Break, 2:58 PM, 10 Copeland St., apartment break.

Total Services For Week

Total calls for service: 974.
Total stolen cars: 6
Total arrests: 44

If you have any information on any of the above crimes, or any crime, please contact the Quincy Police Detective Bureau at 479-1212 ext. 312. You will not be required to identify yourself, but it could help.

Bellotti Office Hour Jan. 12

Rep. Michael Bellotti will hold an office hour Wednesday, Jan. 12 from 6:30 p.m. at the Atlantic Neighborhood Center, Hunt St., North Quincy.

Quincy residents are encouraged to visit with Bellotti and discuss their concerns.

BUY U.S. SAVINGS BONDS

Committee To Study Quincy Center Connector

By MICHAEL WHALEN

The city is putting together a Citizen Action Committee (CAC) for the purpose of examining the possibility of building a Quincy Center Concourse.

The concourse would be a connecting road between Burgin Parkway and the southern end of Hancock Street, according to Mayor James Sheets.

The mayor said whether the road can be built depends on the availability of state funding. Asked if any city money would be put into the project, Sheets said "it would basically be just state money."

Sheets said the concourse could be vital to the future of the city.

"It would be a major factor in revitalizing business," said Sheets. "It would be a direct link between Burgin Parkway and the Hancock Parking area and southern part of the city."

Sheets said the CAC which is currently being formed will be composed mainly of private citizens, although he could not say who. He added that further details will be unveiled during a press conference in January.

The mayor also noted, however, that others involved in forming the CAC include Bernice Mader, his administrative assistant as well as Department of Public Works Commissioner David Colton and Charles D'Aprix, executive director of the public-private planning corporation Quincy 2000.

Sheets said the project is something that has been discussed in the city for a decade or more. He added that Arthur Tobin's administration had received a commitment of $7 million from the federal government for the project, but the deal was nixed after Francis McCauley succeeded Tobin as mayor in 1982.

Leaky Air Conditioner Silences 3,600 Phone Lines

Communications in the city were expected to be back to normal by yesterday (Wednesday) after approximately 3,600 telephone lines in downtown Quincy were put out of commission Monday night and Tuesday.

The problem was reportedly caused by a leaky air conditioner at the Hancock Street office of New England Telephone.

Company spokesperson Carolyn McKeon said as *The Sun* went to press late Tuesday afternoon that service was being restored gradually throughout the day and that all but "a handful" of customers should had have their power back by Tuesday at 6 p.m. A few may have had to wait until midnight Wednesday, she said.

She added that most of the phones were in apartment buildings, although other sources said some City Hall departments and downtown businesses were also affected.

McKeon said the problem began around 9:30 p.m. Monday when water leaking from an air conditioner dripped into a cable vault. Two cables were flooded and workers disconnected those cables from the main switch to dry them, she noted, and other cables were disconnected to prevent the damage from spreading.

McKeon could not estimate the number of customers affected by the problem, she said, because many customers have more than one telephone line. She added that the bills of customers forced to go more than 24 hours without service would be adjusted.

Project Evergreen Trades Christmas Trees For Saplings

For the fourth consecutive year, Quincy residents are encouraged to participate in Project Evergreen which allows used Christmas trees to be swapped for 10-inch saplings.

Over 2,000 residents are expected to participate in the "tree swap" during the next few weeks. Those wishing to take part in the program should bring their Christmas tree to the Quincy Park and Recreation Facility, 100 Southern Artery next to Adams Field.

In return of the tree, participants will receive a coupon good for a live 10-inch "evergreen" to be distributed in April. The old tree is then mulched in an effort to protect the environment by sparing landfills..

Trees are being accepted weekdays now through Jan. 14 from 9 a.m. to 4 p.m., and Saturday, Jan. 8 and Jan. 15 from 10 a.m. to 2 p.m.

Coupons for trees can be redeemed on April 30 or May 1.

"It is wonderful to see so many families turn out each year for this environmental effort," said Leo Kelly, chairman of the program. "It's never too early to make youngsters aware of the dangerous depletion of natural resources, and the importance of protecting remaining environmental resources."

The creative environmental initiative has been a success due to the cooperation of the public and private sector. The idea for the program was thought up by Kelly, a former Ward 1 city councillor. It is sponsored annually by local marine and general contracting firm J.M. Cashman, Inc.

City employees volunteer their spare time to provide labor for Project Evergreen, and Mayor James Sheets provides his support and encouragement. Members of the local Girls and Boy Scout troops also pitch in.

$5,940 Voted For Auxiliary Police

The Quincy Emergency Management Agency will now be able to outfit nine new auxiliary police officers who recently completed a 14-week in-house training course.

The City Council voted last week to appropriate $5,940 for equipment for the Quincy Emergency Management volunteers. City Auditor Robert Foy said that the funding for the appropriation was taken from a reserve fund set up by Mayor James Sheets and the council. The fund contains money the city is entitled to under Proposition 2 1/2, Foy said.

Quincy Emergency Management Deputy Director Tony Siciliano thanked the council for the unanimous vote on the appropriation, adding that the agency depends on its volunteers to be successful.

"We're very fortunate to have these volunteers come on for us," said Siciliano. "We want to get these men outfitted as soon as possible."

Councillor Michael Cheney echoed Siciliano's praise of the volunteers, adding that the auxiliary police are always helpful in every duty they perform, including helping out at special events such as the city's First Night celebration this Friday evening.

"They give us an added (police) visibility," said Cheney.

Ward 2 Councillor Ted DeCristofaro agreed.

"We're lucky we have people who are willing to volunteer," he said.

NEWSCARRIERS WANTED
Here's a chance to earn extra money by building a Quincy Sun home delivery route.
Telephone: 471-3100

The Quincy Sun

USPS 453-060
Published weekly on Thursday by
The Quincy Sun Publishing Co., Inc
1372 Hancock St., Quincy, Mass. 02169

Henry W. Bosworth Jr., Publisher
Robert H. Bosworth, Editor

30¢ per copy. $12.00 per year by mail in Quincy
$14.00 per year by mail outside Quincy. $17.00 out of state

Telephone 471-3100 471-3101 471-3102
Second class postage paid at Boston, Mass

Postmaster: Send address change to
The Quincy Sun, 1372 Hancock St., Quincy, Mass. 02169

The Quincy Sun assumes no financial responsibility for typographical errors in advertisements but will reprint that part of an advertisement in which the typographical error occurs

Friday Last Day For Sun Citizen Of Year Nominations

Friday is the last day to submit nominations for *The Quincy Sun's* ninth annual "Citizen of the Year" award.

Established in 1985, the award recognizes an individual for outstand-ing community service or a special achievement.

Last year, Stephen Cantelli, an innovative Quincy public school teacher and advocate of community education, was honored. He was selected from 28 nominations submitted by Sun readers.

Sun readers may nominate the person they feel is the most deserving.

After nominations close Dec. 31, a judging panel will be selected to make the final choice from the nominations submitted.

A nomination ballot to help the selection process appears on Page 5 of this week's issue of The Sun.

If you know of someone you would like to see recognized with this award, fill out the ballot and mail it to:

The Quincy Sun
Attn: Citizen of the Year
1372 Hancock St.
Quincy, MA 02169

Nominations should be postmarked no later than Dec. 31.

Ballots can also be dropped off at The Sun office at the above address by Dec. 31.

Those submitting nominations should identify themselves. They can also attach to the ballot a letter detailing the reason for the nomination.

Nominees can be someone in elective office, a member of an appointed board, a clergy member, a teacher or school administrator, a police officer or firefighter, someone in the business community, a sports figure or an "unsung" neighbor or friend who has given freely of his or her time time to a worthy project or cause.

Past recipients of the award, and the year of their selection, are:

Tony Siciliano, deputy director of Quincy Emergency Management (formerly Civil Defense, 1985.

Ruth Wainwright of Houghs Neck, a long-time community volunteer, 1986.

The late Richard J. Koch Sr., for his work with charitable and community causes over four decades, posthumously in 1987.

Martin Finnegan, retired Quincy high school athletic director, for coordinating Project Impact, an innovative program which addresses alcohol and drug problems among youths, 1988.

Clara Yeomans, a long-time environmentalist and charter member of the Quincy Conservation Commission, 1989.

Gerald Gherardi, for his contributions to charities and service organizations over a half century, 1990.

Frank Kearns, for his innumerable volunteer contributions as a community activist and advocate for the city's elderly, homeless, needy and poor, 1991.

Those nominated the past seven years are eligible to be nominated again this year. Since this is not a popularity contest, a person receiving the most nominations will not necessarily be the final winner.

Anyone nominated just once has an equal chance of being the award recipient.

Again, the deadline for nominations is Friday, Dec. 31.

The name of the winner will be announced in *The Quincy Sun* in January.

Free CPR Training Class At Quincy Hospital Jan. 8

Ambulance Systems of America, in cooperation with Quincy Hospital, will offer a free cardiopulmonary resuscitation (CPR) training class Saturday, Jan. 8 at Quincy Hospital, 114 Whitwell St.

The class, which runs from 9 a.m. to 4 p.m., is open to Quincy residents who are 16 years of age or older. There is no fee, but pre-registration is required.

Those interested in taking the class must pre-register no later than Jan. 4, by calling toll-free 1-800-866-4800. Space is limited, and applicants will be enrolled on a first-come, first-serve basis.

There will be no walk-in registrations or registrations after Jan. 4.

The course will cover CPR techniques and is intended for those who have never taken a course, as well as those who want to update their skills.

Norfolk County Bar Assn. Legal Clinic Jan. 5

The Norfolk County Bar Association will sponsor a free legal walk-in clinic Wednesday, Jan. 5 from 6 to 8 p.m. at the Quincy District Courthouse, Chestnut St., Quincy.

A panel of attorneys experienced in all areas of the law will be available for a one-on-one consultation to discuss legal questions. All consultations are confidential.

Other legal clinics are scheduled for Feb. 2, March 2, May 4 and 18, June 1 and 15 at Quincy District Court and April 6 at Dedham Superior Court.

UNITED WAY
OF MASSACHUSETTS BAY

ELEMENTARY LUNCH

Jan. 3-7

Mon: pizza, fruit juice, fresh fruit, milk.

Tues: Early release day. No lunch served.

Wed: grilled hot dog on a roll, vegetable, fruit cup, milk.

Thurs: spaghetti with meatballs, vegetable, fresh baked Italian roll, jello, milk.

Fri: grilled cheese sandwich, tater tots, fruit juice, milk.

SECONDARY LUNCH

Jan. 3-7

Mon: pizza, vegetable, apple crisp, milk.

Tues: cheeseburger on a roll, vegetable, fruit juice, milk.

Wed: breaded veal cutlet with mozzarella cheese, side order of pasta, fresh baked Italian roll, jello, milk.

Thurs: turkey fricassee, mashed potato, vegetable, cranberry sauce, fresh baked white roll, milk.

Fri: grilled cheese sandwich, tater tots, fresh salad, fruit juice, milk.

The Quincy Sun

'Citizen Of The Year Award' 1993

I would like to nominate

(Please type or print neatly)

_____

for the 1993 Quincy Sun
"Citizen Of The Year Award"
I believe he/she deserves this award because:

_____

_____

_____

_____

Submitted by:

Name: _____

Address: _____

Tel. No. _____

Fill out form and send (or bring) to:
The Quincy Sun
1372 Hancock St., Quincy, MA 02169
NOMINATION DEADLINE: Friday, Dec. 31, 1993

Quincy's Yesterdays

Ross Warns $33 Tax Rate Will Rise

Dec. 30, 1947-Jan. 5, 1948 46 Years Ago

Mayor Charles A. Ross warned in his inaugural address that Quincy was faced with an increase of $1.5 million in the cost of running the city government in 1948. He predicted a $7 or $8 boost in the tax rate.

"I would like to maintain our present tax rate ($33) but I can readily see that such cannot be done," he said.

Ross listed a new municipal health center and widening of Revere Rd. and Canal St. as two of the chief objectives of his administration, the last before Plan E goes into effect.

He also promised a city-wide recreation program, construction of more stands and a garage at the municipal stadium and completion of plans for a proposed new surgical and medical addition to City Hospital.

Amelio Della Chiesa was chosen president of the City Council and A. Wendell Clark was re-elected vice-chairman of the School Committee for the fourth year by a 5-1 vote over Mrs. Helen Spencer.

GALA NEW YEAR'S EVE

Quincy's smart set welcomed the New Year with a midnight show at the Art Theater - :Golden Earrings," with Marlene Dietrich and Ray Milland, the movie that asked the question: "Was there a man bold enough to earn the tigerish caresses of wild and fabulous Lydia?"

Less daring celebrants danced to the music of Lundin's Orchestra at the Finnish Temperance Hall, Suomi Rd. and Nelson St., West Quincy, and Vick Vill's Band in the Brewster Boat on the Neponset River near the bridge.

QUINCY-ISMS

In the last meeting of the year, the City Council was tied 4-4 on installation of parking meters after President Christian A. Burkard declined to vote . . . Helen Eaton, worthy advisor, led the candlelight majority service of the Wollaston Rainbow Assembly at the Quincy Masonic Temple . . . The Atlas Food Mart, 1508 Hancock St., had chickens for 55 cents a pound, top round steak for 59 cents a pound and orange juice at 21 cents for a 46 ounce can . . . Mrs. Irving M. Senter, retiring commander of the Wollaston Navy Mothers Club, was honored by chapter officers at a surprise party . . . Ensign Arthur Favorite of Quincy, the school's 165 pound boxing champ, won the Golden Glove Award for 1947 at the Merchant Marine Academy in King's Point, N.Y. . . . The 400-foot collier Milton B. Medary was blown out of control in a storm while leaving her berth in North Weymouth and crashed into the Proctor and Gamble dock at Quincy Point . . . A daughter born to Mr. and Mrs. Elbro Mitchell of 128 Brook Rd., South Quincy, at 3:23 a.m. Jan. 1 was the first 1948 baby born in City Hospital . . . Quincy Market, 18 Chestnut St., had ale by the case for $2.59 and Guckenheimer 86 proof whiskey for $2.99 a fifth . . . Ronald Reagan and Shirley Temple were at the Strand Theater in "That Hagen Girl" . . . Robert J. Cotter of 102 Butler Rd., Quincy was promoted to assistant manager of the Quincy office of Metropolitan Life Insurance Co. . . . The reactivated Quincy Civil Air Patrol met with James C, Boudreault, commanding officer, at the Quincy Police Station , , James F. Cleverly, a member of the City Council at the turn of the century, died at his home, 50 Taylor St., Wollaston . . . The Quincy War Surplus Store, 1570 Hancock St., opposite Sears, had USN foul weather jackets for $11.78 . . . The City Council. appropriated $1,200 to hire engineers to investigate the possibility of a municipal incinerator . . . The Stareme Club of Wollaston Eastern Star held its Christmas party at the home of Mrs. Mabel A. Mahler, 104 Oxenbridge Rd., Wollaston . . . Arthur J. Perette of 335 Granite St., Quincy, was installed as commander of the Quincy Amvets Post . . . Assistant Dist. Atty. Myron N. Lane and City Solicitor John P. Flavin spoke at "Know Your Government Night" of the Wollaston United Commercial Travelers . . . Rev. John K. Montgomery reported that efforts to clear the Atlantic Methodist Church of debt in 1948 were progressing satisfactorily.

U.S. SAVINGS BONDS

SIX QUINCY RESIDENTS were among the employees recently honored by Carney Hospital at a recognition dinner at the John F. Kennedy Library. From left, Carol Pistorino, 20 years; Maureen Reidy, five years; Bruce Berman, 10 years; Ann Forde, 10 years; Janice Gregory, five years; and Margaret O'Connor, 20 years of service.

153 On Honor Roll At Broad Meadows

Broad Meadows Middle School lists 153 students on its first quarter honor roll.

They are:

High Honors

Grade 6: Michelle Anne Catrambone, Kellie A. Desmond, Mark David Dunn, Kathleen A. Farrell, Jennifer Eileen Grogan, Lisa Marie Holbert, Sarah Beth Holler, Ryan Christopher Krueger, Betsey Livingston, Shiara Kristin Maher, James E. Martel, Jr., Jill Theresa Miller, Jennifer Myers, Pamela Katherine Nevins, Caitlin Mary Nichol, Amy C. Papile, Timothy Eugene Pezzulo, Colleen Jeannette Ryan, Patricia T. Shields, Annora May Strauchon, Tommy Yuen.

Grade 7: Francis Robert Bullis, Dennis Carson, David S. Charam, Ting Nu (Sally) Chen, Christopher C. Cullen, Donna Marie Damata, Joseph J. Doyle, Shauna M. Harrison, Michael James Hartford, Molly Rebecca Jacobs, Jennifer Lee Labbe, Michael Lencki, Jennifer Ann Marshall, Julie Anne Miller, Joshua Richard Olsen, Lisa Anne Patten, Gary H. L. Poon, Kathleen Mary Pringle, Donna Marie Robbins, John Martin Sorensen, Stephanie Jane Szabo, Jasper Clark Tan, Linda Marie Wallace.

Grade 8: Robert J. Downey, Kerry L. Duffy, Daniel James Kane, Ryan Dalton Kane, Christine Lantin, Rebecca Jean Mackey, Leah J. MacPherson, Derek Joseph McTomney, Frank Douglas Pagington, Cortney R. Ring, Jaclyn Candace Sawan, William Trenh, Stephen Timothy Wiltshire.

Room 215: Charlene A. Wood.(L6).

Honors

Grade 6: Tracey C. Adams, Andrea M. Bondarick, Christine M. Boudreault, Jennifer L. Brundige, Jessie Rose Cashins, Samantha Elaine Cohen, Michelle Anne Coull, Nicholas Anthony Distasi, Kevin Dowdall, Ying Ah Duong, Sarah Echevarria, Marie E. Fadden, Sean William Fitzpatrick, Kristen Fox, Tonimarie Howland, Michael Christopher Keddy, Daniel Patrick Kelly, Kristen Lee Lavery, Ni Long Liu, Daniel Joseph Long, Elaine Marie Lynch, Devin McCaughin, Tabitha Ann McLellan, Kellyann Evelyn Mullen, Elizabeth Marie Neumann, Colleen Margaret Nichol, Steven Joseph O'Hare, Tara Marie Pezzulo, Sherry A. Solchenberger, Kerri Thomas, Alicia Lynn Wayshville.

Grade 7: Stephen S. Allsop, Juliann Battaglia, Maria Ann Bishop, Keila Bonilla, Andrea Cappellano, Jacky Chong, Megan L. Coletti, Timothy F. Collins, Patricia Anne Coull, Jacqueline Linett Cratty, Jennifer Dickson-Brooks, Jonathan C. Fitzgerald, Jacob Michael Fleming, Michael Hall Galligan, Julie Ann Gibbons, Matthew B. Gibbons, Jason Goldrick, Melissa Beth Hardiman, Jarrad Jacobs, Robert Mark Johnston, Timothy L. Kellam, Sean Michael Lefebvre, Philip Bruce Leth, Jennifer M. Littlehale, Edwin C. Long, Terri M. Lothrop, Steven Maffeo, Karen Janet Marin, Amanda Jean McKenna, Philip Samuel Miceli, Myrone Morgan, Eric J. Moss, Nam H. Ngo, Viet Phan Ngo, Shannon Marie Orseno, Gina M. Pope, Peter C. Ryan, Heather Leigh Schatzl, Sean Paul Slattery, Brendan Smith, John J. Sullivan, Matthew Steven Terlaje.

Grade 8: Jacki Ann Borden, Paul Douglas Brown, Rosemarie Browne, Amy L. Chludzinski, Ricardo Delgado, Bryan P. Dunn, Karen M. Goldrick, Daniel M. Hennessey, Janice A. Kelley, Eric J. Modrow, Kerri Ann Piccuito, James M. Quigley, Richard Anthony Rose, Daniel E. Sault, Alicia M. Smith, Shaun Patrick Walsh.

Rooms 215 and 217: Chad Paul Bates, Donald Joseph Caruso (L6), Kevin Dadmun, David A. Evju, Kelly A. Flynn (L6), Kirsten N. Fowles, Jamal M. Johnson (L6), Caitlin Elizabeth Kinsley, Leo D. Marcotte (L6), Justin McElligott, William Francis Morrill (L6), Roy Papkey, Jessica Ann Psaros, Erica Anne Reichel, Thomas M. Santos (L6), Kimberly Marie Taylor, Seyha Vy, Patrick Walsh, Jr., Maryanne R. Wood (L6).

Robert Burns Poetry Night At First Presbyterian Jan. 22

Quincy First Presbyterian Church, 270 Franklin St., Quincy, will host a traditional Scottish Roast Beef Dinner on Saturday, Jan. 22 from 6 to 9:30 p.m.

The event will be held in the church's Fellowship Hall. Dinner will be followed by a concert of Scottish music, dance and Robert Burns poetry.

Tickets for adults and teens are $15 each.

For tickets call Jean or Bob Jack at 472-3713, Jeanie Fee at 335-4780, Duncan Parker at 1-447-0775, Jennifer Koegler at 773-2390, or the church office at 773-5575.

Tickets must be purchased in advance since the event is expected to be sold out by Jan. 15. Tickets will not be available at the door.

Nails By Helen Joyce

Manicurist

Holiday Specials

Full Set $30 **Refill $17**

Manicures $12 **Pedicures $25**

Gift Certificates Available

SUSIE'S HAIR CUTTING SALON

418 Hancock Street, North Quincy

786-7437

SAME DAY SLIDES

(E-6 PROCESS)

only at

Photo Quick of Quincy

1363 Hancock St.

Quincy Center

472-7131

Sterling Middle School Elects Student Government Officers

Nicolette Martinson has been elected president of the Student Government Association at Sterling Middle School.

Other officers for the academic year are:

Christopher McLean, vice president; Christine Cicci and Susan Tam, co-secretaries; and Jilleanne Medeiros, treasurer.

Homeroom representatives are:

Grade 6: Patrick Creedon, Carolina Ochoa, Kimberly Cruckshanks, Ryan McMahon, Andy Tam, Pamela Garnett, Patricia Fraser, Jose Contreras, Jeffrey O'Connell, Patrick Collins; and at-large reps Christopher O'Connell, Brianne Ritchie and Mariah Salame.

Grade 7: Sandy Castillo, Laura McEvoy, Luis Ochoa, Rosemary Papkey, Christina Cicci, Daniel Paluzzi, Vera Schepis, Jo Ann Farley; and at-large reps Anna Nurmenniemi, Stephen Little, Kristen Perry, Matthew Darois, Kerri Griffin and Crystal Kelley.

Grade 8: Kristen DiBona, Melanie Miller, Patrick Higgins, Christopher McLean, Susan Tam, Eva Wong, Jillieanne Medeiros, Tanya Connor; and at-large reps Nicolette Martinson, David Kabilian and Jennifer Goodnow.

Co-advisors are James P. McGuire and Christine Prendiville.

BRIDAL

D·I·R·E·C·T·O·R·Y

RECEPTION HALLS

STYLISH 120-SEATER DISCOVERED NEAR MARINA BAY. THOUGHT TO BE AMELIA'S.

The secret's out.

The function room at Amelias has become one of Boston's most popular spots for wedding, showers, corporate meetings, and get togethers of all kinds. We feature an extensive menu at affordable prices. We overlook Marina Bay and the Boston skyline. We'd like to make your next function really fly.

Please call 617 471 1453

AMELIAS

305 Victory Rd., No. Quincy, MA

FLORISTS

Flowers by Helen

367 BILLINGS ROAD

WOLLASTON, MASSACHUSETTS 02170

Flowers For All Occasions

Specializing in Weddings

471-3772

Certified Wedding Consultants

Quint's Florists

761 So Artery

Quincy

773-7620

PHOTOGRAPHER

Photography McIntire's Studio

679 Hancock Street Quincy (Wollaston)

479-6888

MUSIC

Space Available

BEAUTY & SKINCARE

For Your Special Day

Image

471-9800

730 Hancock Street

BAKERY

O'BRIEN'S BAKERIES

9 Beale Street

Wollaston

472-4027

JEWELRY

LeCOLSON Fine Jewelry

Quality and Integrity a Tradition

The Coletti Family Al - Dave - Mark

730 HANCOCK ST., WOLLASTON 02170 786-7942

NEWSCARRIERS WANTED

Here's a chance to earn extra money by building a Quincy Sun home delivery route.

Telephone: 471-3100

Quincy Students Collect Toys For Don Bosco Donation Drive

Steve Tangney and Michael Chase, both of Quincy, were among the students at Don Bosco Technical High School which recently collected donations at the Toys for Tykes evening social held at the Children's Museum in Boston.

Nearly 2000 people attended and about 80 bags of toys were collected for the underprivileged of the Brockton area.

Welcome Wagon INTERNATIONAL INC

WOULD YOUR COMPANY LIKE TO BE REPRESENTED IN OUR BASKETS?

Please call:

Judy	Barbara	Trish
Hingham	Quincy	Hanover
749-2606	479-2587	826-3179

PROFESSIONAL SKATING INSTRUCTOR Julie Creedon teaches ice skating classes to children and adults at the Shea MDC rink on Willard St. For lesson information, call Bay State Ice Skating School, 965-4460.

Skating Classes At Shea MDC Rink

Winter skating lessons will begin Sunday, Jan. 16 at 11 a.m. at the Shea MDC rink, Willard St., West Quincy.

Registration will be held on Sunday, Jan. 9 at 12 noon.

Lessons also take place at the rink on Friday. A new series will begin Jan. 21.

Registration for Friday lessons, will be held Friday, Jan. 14 at 5 p.m.

Classes are for children and adults at the beginner, intermediate and advanced level. Students use either hockey or figure skates.

Course fee for the 7 weeks is $65 for children and $75 for adults.

The fee includes a lesson and practice.

For additional information, call Bay State Ice Skating School at 965-4460.

15 Residents Attending Suffolk University

Fifteen Quincy residents are members of the 1993-1994 freshmen class at Suffolk University in Boston:

Suzanne Beers, Bon Chan, Daniel Burke, Christopher Dupill, Matthew Dwyer, Darren Kerfien, Demetrios Georgaklis, Kim Nhu, David Palmiero, Matthew Risitano, Horace Wong, Man Yung, Laura Christopherson, Han Ru and Marc Swirbalus.

Beverly Gunther Honored At Norfolk County 4-H Banquet

Beverly Gunther of Quincy was recently honored at the Norfolk County 4-H annual recognition banquet held at the Norfolk County Agricultural School in Walpole.

Gunther received a special horse program award by Sandy Armstrong, president of the Norfolk County Horse Leaders Association.

North Quincy Seniors To Meet Jan. 7

The North Quincy Seniors will meet Thursday, Jan. 7 at 12:30 p.m. in Quincy Community United Methodist Church, 40 Beale St. in Wollaston.

Coffee and refreshments will be served.

The group will host a card party on Jan. 14 at 12:30 p.m. at the church.

NEWSCARRIERS WANTED
Here's a chance to earn extra money by building a Quincy Sun home delivery route.
Telephone
471-3100

MR. and MRS. FRANCIS CAPORALE
(South Shore Photo)

Julianne Coleman Wed To Francis Caporale

Julianne Coleman, daughter of Mr. Alfred Coleman of Quincy and Mrs. Barbara Coleman, also of Quincy, was recently married to Francis Caporale. He is the son of Mr. and Mrs. Frank Caporale of Quincy.

The ceremony was conducted at United First Parish Church in Quincy Center and officiated by Rev. Sheldon Bennett. A reception followed at the Cyril P. Morrisette Legion Post in Quincy.

The bride was given in marriage by her father.

Nancy Fernandes of Dorchester served as Matron of Honor.

Brian Donovan of Quincy served as Best Man.

The bride, a 1974 graduate of Quincy High School, is currently pursuing a degree in business administration. She is employed as a fund-raiser for Boston University Medical Center.

The groom, a 1978 graduate of Quincy Vocational-Technical High School attended Franklin Institute. He is an engineer for General Eastern Instruments.

Following a wedding cruise to Mexico, the newlyweds are living in Quincy.

Kimberly King Wheelock Grad

Kimberly King of Quincy recently received an MS degree in early childhood and elementary education from Wheelock College.

LOVE IS ... a perfect wedding at the Golden Lion Suite

Speak to Rita -- she's our rental agent specializing in complete wedding package plans and all other occasions. The Golden Lion Suite accomodates up to 300. The Venetian Room up to 140 guests. Give Rita a call for an appointment for your reservation. New brochures are available.
(Air Conditioned)
CALL
Quincy Sons of Italy Social Center
120 Quarry Street, Quincy, MA 02169
NEW NUMBER is 472-5900

GRADUATE KATHLEEN MORAN of Quincy receives the Human Resources Management Award from Professor Gunther Boroscheck at recent convocation exercises at UMass Boston's College of Management.
(UMass Boston photo)

Bethany Church To Provide First Night Entertainment

Bethany Congregational Church will present three musical performances for Quincy's First Night celebration Friday evening.

Concerts will feature Lois VanDam, organist at 5 and 9 p.m.; the Wollaston Men's Glee Club at 7 p.m. and the City of Presidents String Quartet with Brenda Kelly, soprano at 8 and 10:30 p.m.

All performances will be held in the sanctuary of the church, Spear and Coddington Sts., Quincy Center.

Ayers To Address AARP Meeting Jan. 2

Ward 6 Councillor Bruce Ayers will speak on collection and disbursement of used handicap equipment at the Quincy-Braintree Weekend AARP Chapter meeting Sunday, Jan. 2 at 2 p.m. at Townbrook House, 45 Brackett St., Quincy.

All over 50 years of age are invited to join the chapter. The next meeting will be held Feb. 6. For more information, call Ernie Aristide at 472-6312.

Mr., Mrs. Stephen Runge Parents Of Son

Mr. and Mrs. Stephen Runge of Norwell are parents of a son, Bryan, born Dec. 5 at South Shore Hospital in Weymouth.

Grandparents are Mr. and Mrs. James Sullivan of Squantum and Jean Runge, also of Squantum.

WINFIELD GIFT EMPORIUM
- Going Out Of Business Sale -
Dec. 27 through Jan. 1
25% - 75% Off All Merchandise
Open Mon.-Sat. 10-5, Sun. 12-5
853 Hancock St., Quincy 479-9784

Happy Holidays from
The Colonial 1600 Restaurant & Pub
1600 Hancock St., Quincy 472-4006
Family Owned and Operated
Don't Miss Our Early Bird Specials!
4 - 6:30 p.m.
Monday-Thursday
Open 7 Days
11:30 am - 12 pm
Credit cards accepted
Gift Certificates Available
View Satelite Sports On Our TV's

Russell Edward's
Hairplace One
A full service hair salon

MONDAY
Women's Special $20.00
TUES & THURS
Men's Special $13.00
WEDNESDAY
Perm Special
Starting at $42.00
All specials include wash, cut and blowdry.
Long hair slightly higher
Nail Tipping & Overlay $55
Sculptured Nails $55
Pedicures $25
Body & Facial Waxing Available
We carry a full line of hair care products
REDKEN KMS NEXUS PAUL MITCHELL Matrix
472-1060
Corner Hancock, Chestnut Sts., 1 Maple St., Quincy

1993 In Review

Residents Protest 700-Foot Tower

(Con't From Page 3)

Cottage Avenue as part of the plan, which Cahill said could be avoided by utilizing the open lots at the sites of the former Kincaide's Furniture store and the former Strand Theater.

Charles D'Aprix was appointed executive director of Quincy 2000, the city's public-private planning corporation.

Sheets appointed a Quincy College Governance Committee to create a plan that would determine the future governance of the college. The committee was headed up by School Committee member Linda Stice.

Plans were unveiled to build a Super Stop & Shop at the 10-acre Pneumatic Scale site in North Quincy. City officials expressed the desire to keep Pneumatic Scale within city limits.

The City Council voted to create Quincy's first Human Rights Commission. Cahill was the only councillor to vote against the commission, questioning whether it was something the city needed.

Stephen Cantelli, a fifth grade teacher at the Lincoln-Hancock Elementary School in South Quincy and proponent of community education, was named *The Quincy Sun's* 1992 "Citizen of the Year."

About a dozen residents showed up at City Hall to protest a 700-foot communications tower built near Ricciuti Drive in West Quincy, saying it could bring down property values and jeopardize their health. Ward 4 City Councillor Thomas Fabrizio, who some citizens blamed for not notifying them about the construction of the tower, and other city officials also voiced opposition to the tower.

After more than 17 years in elected office, City Councillor Patricia Toland resigned from the City Council to pursue the city's assistant city clerk position.

State Sen. Michael Morrissey and State Rep. Ronald Mariano, in a joint letter to MWRA Executive Director Douglas McDonald, expressed their ongoing concern about future development at the Fore River Shipyard.

Citing both personal and political reasons, Cahill sold his Quincy Center business, Handshakes Cafe. Cahill also said he was considering running against Mayor James Sheets in the November election, but stressed that he did not sell Handshakes for that reason.

More than a dozen employees of the Presidential Convalescent Home in Wollaston lobbied the City Council to keep the financially troubled nursing home open.

Department of Public Works Commissioner David Colton and engineers from Weston and Sampson Engineering Inc. presented plans to the City Council for drainage improvement in the Montclair-Wollaston and Squantum-Houghs Neck areas.

Deaths in January included: Gertrude M. Fitzgerald, 87, former Quincy DPW employee; Herbert E. Morgan, 78, co-founder of the Manet Health Center; Paul J. Gauthier, 11, Lincoln-Hancock School fourth grader who suffered from multiple handicaps; the Rev. Bruce B. Noyes, formerly of St. Chrysostom's Church in Wollaston; Marilyn E. Graham, 67, former head nurse of the Quincy City Hospital Obstetrics Unit; Mildred B. Harrison, 94, retired director of guidance and research for Quincy Public Schools.

February

Mayor James Sheets announced a four-pronged "strategy" plan to reduce rising MWRA sewer rates. The four parts to the plan included: managing MWRA spending; increasing federal funding for Clean Water Act and Safe Drinking Water Act mandates; obtaining state debt service assistance; and funding a new aqueduct with state assistance.

Ward 2 City Councillor Ted DeCristofaro wrote to the Massachusetts DPW regarding the installation of a safety fence on the Fore River Bridge. The request came after suicide attempts by two men who jumped from the bridge, one of which resulted in a fatality.

Ward 4 City Councillor Thomas Fabrizio requested a federal investigation concerning the 700-foot communications tower in West Quincy.

DPW Commissioner David Colton submitted a $373,000 proposal to the City Council to begin repairing damaged seawalls in Merrymount and Adams Shore.

Quincy school teachers picketed City Hall for a pay raise and new contract.

Construction began on the Town Brook Local Protection Project in Quincy and Braintree.

The Montilio's Bakery building on Chestnut Street, a Quincy Center landmark for several decades, was demolished.

Congressman Gerry Studds expressed optimism that President Bill Clinton would provide more federal assistance in the $7 billion Boston Harbor cleanup.

Studds opened an office at 1212 Hancock St. in Quincy Center.

Former Congressman Brian Donnelly was recognized by the South

(Con't On Page 10)

THE CONTROVERSIAL 700-foot telecommunications tower in West Quincy is seen here from Argonne and Emerald Sts. in February.

(Quincy Sun photo by Tom Gorman)

Quincy Residents:

Call now to reserve a space at a FREE

CPR CLASS

(Cardiopulmonary Resuscitation)

Sponsored by

AMA

Ambulance Systems of America

in co-operation with Quincy Hospital

WHEN: Saturday, January 8, 1994
9 a.m. - 4 p.m.

WHERE: Quincy Hospital Conference Center
114 Whitwell Street, Quincy

WHO: Any Quincy resident, age 16 or over

HOW: Register by calling 1-800-866-4800
on or before Jan. 4, 1994

Seating is limited • Pre-Registration is required • No walk-ins

Hi Neighbor! YOU CAN DO BETTER AT COLONIAL FEDERAL.

Buying a new car?

Let Colonial put you in the driver's seat with Colonial's new

DRIVER'S SIDE FINANCING

2 YEARS **5.99%** APR
24 monthly payments of $44.31 for each $1000 borrowed

3 YEARS **6.25%** APR
36 monthly payments of $30.54 for each $1000 borrowed

4 YEARS **6.50%** APR
48 monthly payments of $23.72 for each $1000 borrowed

COLONIAL FEDERAL SAVINGS BANK

"Your neighborhood bank!"

QUINCY 15 Beach Street 617-471-0750
EAST WEYMOUTH Corner of Middle & Washington Streets 617-331-1776
HOLBROOK 802 South Franklin Street 617-767-1776

INSURED FDIC

Have you ever dreamed of opening your own store?

Quincy can help...

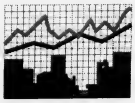

If you've ever dreamed of starting your own retail business then you should learn more about the Quincy 2000 Retail Incubation Program.

We are looking for creative and motivated people to start new stores in Quincy. From merchandising and accounting to security and site selection our experts will train you in all aspects of retailing. And after you have completed our training program you may be eligible for a low interest loan to help you finance your new business!!

So if you have an idea for a retail business we want to help you put it into action.

We're Quincy 2000 — working to grow dynamic businesses in Quincy.

For more information call:
The Quincy 2000 Corporation
847-1454

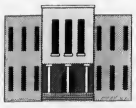

Quincy 2000

The Quincy 2000 Corporation

President's Place • 1250 Hancock Street, Suite 111N • Quincy, MA 02169

1993 In Review

Council OKs Plan For Childhood Center, Bernazzani Addition

(Con't From Page 8)

Shore Chamber of Commerce for his 14 years of service as a member of Congress.

Sheets handed down his recommendations for the proposed Hancock parking lot retail development project, the most important of which called for no demolition of abutting buildings.

The city's 46,000 households received a city census mailing from the Quincy Board of Registrars.

Sheets said he would hire a consultant-lawyer to obtain information on the West Quincy communications tower.

Studds met with Carol Browner, head of the Environmental Protection Agency, in an attempt to obtain funds for the harbor cleanup.

Deputy Fire Chief Joseph Jackson retired after 42 years on the job.

Patrick Gullins, 22, of North Quincy, died after being shot in the heart by a gun held by his friend Kevin Cunningham, 20, of Wollaston. Cunningham, who claimed the .38-caliber pistol fired accidentally while he was holding it, was later charged with murder.

Other deaths in February included: Leo J. Hannon, 60, former Quincy political candidate and real estate agent; Joseph V. Valorz, 71, retired Quincy Cemetery Department foreman; Carl W. Anderson, 89, former Quincy City Councillor; Maha H. Iavicoli, 30, of heart failure and her infant daughter, Lynn M. Iavicoli, who died the following day after being delivered by emergency Caesarean section; William J. Buccella, 62, retired Quincy police officer; Leon A. Hamel, 90, former motel owner; Marion P. Taylor, 72, granddaughter of the late Quincy Mayor Eugene Stone; Rev. Joseph T. Greer, 60, former associate pastor at St. Joseph's Church.

SNOW is piled along Southern Artery following a "winter hurricane" in March. The snow was loaded into large dump trucks which hauled it away. The city's cleanup effort was assisted by four National Guard crews.

(Quincy Sun photo by Tom Gorman)

March

Congressman Gerry Studds asked the Federal Aviation Administration to call for a public hearing on the impact of the 700-foot communications tower in West Quincy.

The City Council approved a plan to build an Early Childhood Center at the site of the former Lincoln Elementary School in South Quincy and a four-classroom addition to the Bernazzani Elementary School in West Quincy.

Joseph LaRaia was chosen by the City Council to fill the council seat vacated by Patricia Toland when she stepped down to seek Quincy's assistant city clerk position. LaRaia had finished fourth in the councillor-at-large race in the previous election.

Bill Morrill, president of Creative Fairs Inc. of Quincy, told the Quincy Planning Department he hoped to build a $1 million, 40,000-square foot entertainment center in the city. Morrill asked the department and the newly-formed Quincy 2000 to help him find a building large enough to house the center.

Despite numbers that showed an increase in crime in the city, Police Chief Francis Mullen and Mayor James Sheets said the city was "holding its own" in the battle against crime.

A major snowstorm blanketed the city with over a foot of snow, costing the city $100,000. The storm, which came at the end of an extremely stormy winter, brought the city's FY93 storm expenditures to around $500,000, well over the budgeted $300,000.

The Department of Public Works introduced a city-owned street-sweeping program which the department estimated would save Quincy as much as $696,000.

The state approved a redistricting plan for Quincy which affected between 10,000 and 12,000 registered voters, or 25 to 25 percent of the city's electorate.

The National Park Service signed a "Memorandum of Understanding" with United First Parish Church and the Adams Temple and School Fund which stated that the NPS would begin conducting tours at the church.

Citing both personal and family reasons, City Councillor Timothy Cahill announced that he would not challenge Mayor James Sheets in the fall election.

The Quincy College Governance Committee held a public hearing on its plans to submit a recommendation to establish an 11 to 15-member board of trustees at the college to Mayor James Sheets.

More than 600 people honored retired City Clerk John Gillis at a dinner tribute at the Bryan VFW

(Con't On Page 11)

Happy New Year
from
COLONIAL FEDERAL SAVINGS BANK
"Your neighborhood bank!"
QUINCY 15 Beach Street 471-0750
EAST WEYMOUTH Corner of Middle & Washington Streets 331-1776
HOLBROOK 802 South Franklin Street 767-1776
INSURED FDIC
HOLIDAY HOURS:
Fri. Dec. 31st Close at 5:00 Jan. 1 Closed

The friendship of those we serve is the foundation of our progress —

"Our Thanks to You and Best Wishes for the New Year."

SWEENEY FUNERAL HOMES
Quincy's First for Three Generations
Dennis S. Sweeney, Director
74 Elm Street
Quincy Center
326 Copeland Street
West Quincy

The brightest wishes for a Happy New Year are being sent your way.
LeCOLSON
FINE JEWELRY
The Coletti Family
Al - Dave - Mark
786-7942
730 Hancock St., Wollaston 02170

Warmest Wishes for the New Year
from
Mike & all his staff at
barry's/deli
471-6899
21 Beale St., Wollaston

1993 In Review

Visitors Center Opens At Presidents Place

(Con't From Page 10)

Post.

Officials from the MWRA and the U.S. Naval Shipbuilding Museum signed a lease paving the way for construction of the museum to begin in the summer at the Fore River Shipyard.

Deaths in March included: John J. Murphy Jr., 63, retired captain of the Quincy Fire Department; James "Freddie" Fostello, 81, Fore River shipyard employee for 40 years; Marian P. Foy, 72, active in Quincy volunteer projects and community organizations; Doris Oberg, 80, first woman president of the Quincy Historical Society; Clarence R. Metcalf, 76, retired Quincy firefighter; Mary Rankin, 91, Eastern Nazarene College employment director for more than 30 years.

April

Because the law no longer allowed it, the Quincy License Board ended its traditional ban of alcohol sales between noon and 3 p.m. on Good Friday. Bars and liquor stores opened during those hours for the first time in years.

The City Council appointed Patricia Toland to Quincy's assistant city clerk position.

Judge Charles Black, a 20-year veteran of the bench, was appointed first justice of Quincy District Court.

The School Committee, Quincy Education Association and an impartial mediator continued to try to work out a contract for the city's school teachers.

Barbuto Construction Company of Easton was awarded a $2.7 million contract to build an Early Childhood Center in South Quincy and four-classroom addition to the Bernazzani Elementary School in West Quincy.

Rev. Roger Kvam, pastor of Quincy's First Presbyterian Church, announced he would retire in May.

Officials from Quincy High School and the Quincy Veterans Council announced plans to erect a memorial for deceased QHS alumni who died during or from injuries sustained in any U.S. war or conflict.

The National Park Service opened a new Adams National Historic Site Visitors Center at Presidents Place in Quincy Center.

Despite the fact that the final numbers on the city's FY94 budget were incomplete, Mayor James Sheets guaranteed that there would be no city layoffs in the coming fiscal year.

LOUISE DuArt impersonates George Burns while he "telephones" his late wife, Gracie Allen, during a 90-minute program at Quincy High School in April, her first trip back to her alma mater since graduating in 1968.

(Quincy Sun photo by Tom Gorman)

STEPHEN CANTELLI (left), a teacher at the Lincoln-Hancock Elementary School in South Quincy was named the Quincy Sun's 1992 Citizen of the Year for his innovative teaching style and promotion of community education. At right is Sun Publisher Henry Bosworth, who presented the award.

(Quincy Sun photo by Tom Gorman)

Hoping to boost tourism, officials from Quincy and Plymouth announced plans to establish a South Shore Heritage Trail which would include both communities as well as several other South Shore towns.

The city announced it would hire at least 10 firefighters after the beginning of the new fiscal year July 1.

Quincy High School alumna Louise DuArt, an impressionist-comedienne and Broadway star, performed at her alma mater during a ceremony in her honor.

Eighteen new recruits scheduled to join the Quincy Police Department in September were sworn in.

deaths in April included: Isaac Ojala, 89, former Fore River shipyard and Swingle's Quarry employee; John W. Sharry, 71, former Quincy city solicitor and legal counsel to the Quincy Police; Geraldine T. Pratt, 61, former Quincy Hospital supervisor; Louis J. Tangusso, owned the former Leaning Tower of Pizza in Quincy; Alfred L. Fontana, 90, former president of the Quincy Taxpayers Association; William R. Reid, 54, Quincy Department of Public Works employee for 37 years; Emily A. Valenti, 68, wife of retired Quincy Fire Chief Carl Valenti.

(Con't On Page 12)

ORGAN TRUMPET HYMNS

FIRST NIGHT QUINCY

December 31, 1993

ORGAN RECITAL & HYMN SING

7:30 – 8:20 pm

ORGAN Elizabeth Smith

TRUMPET John McCann

9:30 – 10:20 pm

ORGAN Carol Shepardson

First Church of Christ, Scientist
20 Greenleaf Street
Quincy, Massachusetts
Phone 472-0055

First Night Button Not Required For Admission

Inauguration

You are cordially invited to attend
the Inauguration
of
James A. Sheets
as Mayor of the City of Quincy
and of the Quincy City Council
and the Quincy School Committee
on Monday, the third of January
nineteen hundred and ninety-four
at ten o'clock in the forenoon
North Quincy High School
Auditorium
North Quincy, Massachusetts

Inaugural Reception

at seven thirty in the evening
at the
Quincy Sons of Italy Lodge
120 Quarry Street, Quincy, Massachusetts

1993 In Review

Teachers Approve, School Committee Ratifies New Contract

(Con't From Page 11)

May

Mayor James Sheets submitted an FY94 municipal budget of $128,689,981 to the City Council.

School Committee Vice Chairman Stephen Durkin proposed that the city construct an addition to the Parker Elementary School in North Quincy. Durkin said an addition would help relieve overcrowding and provide students with a more "acceptable" facility.

An estimated 750 volunteers turned out for the city's annual "Cleaner, Greener" cleanup.

Judge John E. Fenton Jr. was the keynote speaker during Law Day Ceremonies at Quincy District Court.

For the first time in the city's history, a public hearing was held on a municipal budget proposed by a Quincy mayor. Most of the 24 residents who attended demanded that Sheets cut his proposed $128,689,981 FY94 budget.

A new playground, which was made possible largely because of the Quincy Park Improvement Committee, opened at Collins Rest-A-While at Hancock Street and Southern Artery.

Library Director Warren Watson said the Thomas Crane Public Library in Quincy Center could use a 35,000 square foot addition which would give its patrons easier and more comfortable access.

By a vote of 399-96, Quincy teachers approved a three-year contract that was subsequently ratified by the School Committee.

Following a number of reported break-ins in Squantum and North Quincy, Ward 6 Councillor Bruce Ayers formed a neighborhood crime-watch task force.

Ward 4 Councillor Thomas Fabrizio asked Sheets and Quincy Hospital Director Ellen Zane to require the ambulance company who had the city's contract awarded to them to station an ambulance in Southwest Quincy.

Impact Quincy donated a $2,500 grant to the Committee to Establish Youth Centers, a group of parents and teenagers who banded together in the hopes of opening a youth center or centers for Quincy teens.

Eighteen-year-old Michael D'Amico announced that he would challenge Fabrizio for the Ward 4 councillor's seat in the fall election.

Ward 1 Councillor Peter Kolson led a group of angry residents and officials in a "Tea Party" protest against skyrocketing MWRA water and sewer rates at Marina Bay.

Ward 2 Councillor proposed a two-year moratorium on new liquor licenses in the city. However, the Quincy License Board ruled that such a moratorium would be illegal under Alcoholic Beverage Control Commission (ABCC) rules since Quincy was below its legal allowed limit of 141 liquor licenses.

City Councillor Timothy Cahill, chairman of the City Council Finance Committee, said he was hopeful that as much as $500,000 or more could be cut from Sheets' proposed FY94 budget.

DOVE (Domestic Violence Ended), an organization committed to helping battered women and children, celebrated its 15th anniversary at the Quincy Neighborhood Club.

Fr. John McMahon Way was dedicated in West Quincy in memory of the late former pastor of St. Mary's Church.

The New England Association of Schools and Colleges (NEASC) ruled that Quincy College must have its board of trustees and cut ties with the Quincy School Committee or risk losing accreditation.

Martin Ervin, 23, a political newcomer, announced that he would challenge Sheets in the fall election. Ervin, however, eventually changed his mind and dropped out of the race later in the year.

Deaths in May included: Mildred I. O'Meara, 89, elementary school teacher for 40 years; Timothy V. McCarthy, 25, education loan services administrator; Robert E. Prada, 67, Quincy Highway Department employee for 33 years; William J. Papile, 80, former Ward 2 city councillor; Kathleen M. Hofferty, 79, taught 40 years at the former Pollard School.

(Con't On Page 13)

NEW PLAYGROUND at Collins-Rest-A-While, Hancock St. and Southern Artery, opened in May to the delight of many Quincy children, including Andres and Erica Peterson who enjoy one of the new slides. Volunteers from the local Iron Workers and Laborers constructed and assembled the play equipment. The Quincy Park Improvement Committee was instrumental in raising the necessary funds.

(Quincy Sun photo by Tom Gorman)

Happy Holidays

Congressman Gerry Studds

Peace and Love In The New Year

Senator Michael Morrissey

Happy Holidays and Best Wishes

Representative Mike Bellotti

Happy New Year

Chuck Phelan
Council President

In our windows are candles
And in their light a prayer ...
That the Christ Child seek and find your home
And leave His blessing there

With all good wishes for the New Year

Mr. and Mrs. John J. Lydon, Jr., and Family

Lydon-Russell Funeral Home
644 Hancock Street, Quincy
"Helping you honor those you love."

1930-1993

1993 In Review

$600,000 Surplus Posted In FY93

(Con't From Page 12)

June

Numbers released from the Adams National Historic Site showed that the start of the tourist season at the site drew 25.6 percent more visitors than the beginning of the 1992 season.

Charles McIntyre, son of the late Quincy Mayor James McIntyre, announced his candidacy for councillor-at-large for the fall election.

Officials announced that the planned U.S. Naval Shipbuilding Museum at the Fore River Shipyard would include the most extensive private collection of U.S. military artifacts, documents and records in the country.

Nearly 200 people braved a rainy Saturday night for an hour-long "Violence Prevention Vigil" at United First Parish Church in Quincy Center.

In an effort to stop spiraling water and sewer rates, Mayor James Sheets and a host of area mayors called on the MWRA to reduce the scope of the Boston Harbor cleanup.

A memorial honoring Quincy High School, Trade School and Vocational-Technical school alumni who were killed or died from any injuries sustained in any wartime combat was dedicated.

Massachusetts House Speaker Charles Flaherty was the keynote speaker at Quincy College's 34th graduation commencement exercises.

Mary Pratt, who played in the All-American Women's Baseball League from 1943 to 1947, asked that her name be taken off the baseball field at Atlantic Middle School. Pratt said she did so because of the field's deplorable condition.

Sen. Michael Morrissey and Rep. Michael Bellotti told officials connected with the Massachusetts Highway Department Central Artery Project that noise levels from its pile driving operation on Spectacle Island were "unacceptable."

The Committee to Establish Youth Centers in Quincy raised $1,400 with a "Walk-For-Teens," its first fund-raiser.

The University of Massachusetts announced it would name its Sports Hall of Fame at its Amherst campus after alumnus Atty. George Burke of Quincy. Burke, who played basketball at the school and with the Boston Celtics, donated $100,000 toward the reestablishment of the Hall of Fame.

The city announced it was planning a lawsuit against the MWRA over its methodology of basing its water and sewer rates on population rather than usage.

City Auditor Robert Foy announced that Quincy would begin FY94 with a free cash surplus of approximately $600,000.

The City Council passed an FY94 budget of $128,360,915. Councillor Timothy Cahill, chairman of the City Council Finance Committee, said he was pleased the council was able to slash $329,066 from Sheets' proposed budget of $128,689,981 without hurting city departments.

Residents expressed opposition to a proposed Home Quarters home improvement store in Braintree on the West-Quincy Braintree line. Those opposed said Braintree would receive tax revenue benefits from the store but Quincy would only get additional traffic.

The Quincy License Board denied a request to open an ammunition store at 14 Cottage Ave. in Quincy Center.

Rev Roger Ketcham resigned as pastor of Bethany Congregational Church in Quincy Center after church members expressed dissatisfaction with his performance at the church.

The City Council approved Sheets' $7.8 million bond package for improvements to the city's schools and other public buildings, departmental equipment, seawall repairs, sewer and drains, and other matters.

Deaths in June included: William R. Leaman, 63, retired code enforcer for the Quincy Building Department; Joseph S. Devaney, 75, retired Quincy police officer; Lt. Lawrence J. Perette, 76, retired from the Quincy Fire Department; Virginia H. Rich, 84, owned the Greeting Card Shop in Wollaston for 30 years; Verdia M. Almquist, 89, school teacher in Quincy and Hingham for 30 years; Charles E. Cahill, 65, retired Quincy banker; Adam J. Lucason, 87, owner of the Hollow Restaurant.

CHRIS ACHILLE, Abigail Cotton, Patrick Flynn and Marissa Cotton protect their candles from the rain in front of the United First Parish Church at a Peace Vigil held in June. Abigail and Marissa were also speakers at the event.

(Quincy Sun photo by Tom Gorman)

July

Plans to construct a $9 million elderly nursing and health care facility in the Parkingway at Quincy Center were unveiled. Officials said the facility, which they hoped was the next significant step toward downtown revitalization, would be built by Welch Healthcare and Retirement Group of Norwell.

Library Director Warren Watson retired after 25

(Con't On Page 14)

Wishing All A Happy and Healthy New Year

Jim and Joann Sheets and Family

Standing, from left: Luke, Joann, Tad, Peggy and Jimmy.
Seated, from left: Jim, Astro, Steve Woodward, Kim Sheets Woodward and Jessica.

1993 In Review

Thousands Reach Out For 'Quincy-To-Quincy' Flood Relief

(Con't From Page 13)

years at the Thomas Crane Public Library in Quincy Center. He was replaced by Assistant Library Director Ann McLaughlin.

Ten thousand gallons of animal fat spilled from a Procter & Gamble rail car. Officials said the spill, which took only a day to clean up, posed no threat to the environment.

The city filed a lawsuit in Suffolk Superior Court against the MWRA over its methodology of basing water and sewer rates and population rather than actual water usage.

The city began a massive relief effort for the flood-ravaged city of Quincy, Ill. Food, supplies and money were collected for the effort, which was conceived by Quincy Veterans Services Director Hank Bradley and would go on to gain national attention. Mayor James Sheets and Quincy Emergency Management Deputy Director Tony Siciliano both traveled to Illinois during the effort.

As part of a special assignment, *Quincy Sun* Editor Robert Bosworth also traveled to Illinois to view the flood devastation first-hand.

Dawn Brown, 25, a 1985 graduate of North Quincy High School, was shot to death outside her family's home in Wollaston. Police believed that the killer was an ex-boyfriend of her sister, Kimberlee, who mistook her for Kimberlee in the dark evening.

Census figures showed that minorities made up 14 percent of Quincy's population in 1993, as opposed to 9.7 percent in 1992.

Judge Warren Powers, a native of Quincy, was sworn in as Associate Justice of Quincy District Court at a State House ceremony in Boston.

Ward 1 Councillor Peter Kolson, chairman of the City Council Public Saftety Committee, asked Sheets and Police Chief Francis Mullen to bring back a K-9 unit as a deterrent to crime in Quincy. The city had such a unit years ago but eventually discontinued it because, it was felt, the unit was no longer needed.

Residents at a public hearing strongly opposed the idea of a new Shaw's Supermarket being built at the site of the former Boston Gear Works on the Wollaston-North Quincy line.

School Committee member Margaret "Peggy" King announced that she would not seek re-election. King was the second committee member to make such an announcement during the year, Frank Santoro being the other.

THIS PHOTOGRAPH taken in July from a helicopter shows the widespread flooding in West Quincy, Mo. In the background is the Bayview Bridge which connects Quincy, Ill. with West Quincy, Mo.

(Photo by James Sheets)

LOADING THE DONATIONS into trucks for the Quincy to Quincy, Ill. relief effort which began in July are Quincy Emergency Management Deputy Director Tony Siciliano, co-chairman of the effort (right), and volunteer Frank Donadio. The effort would raise over 280,000 pounds of food and over $21,000 in cash donations.

(Quincy Sun photo by Tom Gorman)

A two-alarm fire gutted Eddie's Diner, the well-known all-night restaurant in Quincy Point. Damage from the blaze, which was later ruled to be accidental, was estimated at $325,000.

Other deaths in July included: Michael F. Kelly, 77, former deputy commissioner for the state Department of Public Works; Mary E. Gorman, 62, Air Force teacher for 33 years; George H. Hutt Sr., 77, retired Quincy Fire Department lieutenant; Gertrude A. Ruggles, 87, Quincy City Hospital dietary worker for 20 years; Joseph F. Iacobucci, 70, owned the Adams Service Station; Richard D. Allen, 72, former *Patriot Ledger* vice president and general manager.

(Con't On Page 15)

A World Of Good Wishes For The New Year.

MIKE CHENEY
Councillor At-Large

May treasures great and small be yours in the New Year.

Sparkling Gifts
PHASE II Jewelry
1361 Hancock St., Quincy
472-6618

Happy New Year
Ward 6 Councillor.
Bruce Ayers

Happy New Year
Quincy Sons of Italy
Men's Lodge
John DeCarli
Chairman of the Board

May the New Year bring Peace and Love to Your Heart and Home.
Joe & Louise LaRaia

QVNA Quincy Visiting Nurse Association, Inc.
Happy New Year
1354 Hancock St., Quincy, MA
472-2828

Happy New Year
North Quincy Business & Professional Assn.

HAPPY New Year
from
WOLLASTON CENTER BUSINESS ASSOCIATION

Happy New Year
Quincy College
984-1700
34 Coddington Street, Quincy, MA 02169

1993 In Review

K-9 Unit, Mounted Police, Mountain Bikes Aid Police Efforts

(Con't From Page 14

August

Ward 3 Councillor Lawrence Chretien asked Mayor James Sheets for his support and cooperation in the promotion of the use of alternatively-fueled vehicles in Quincy. Chretien suggested the utilization of vehicles powered by electricity and natural gas.

As part of the city's effort to boost tourism, Sheets conducted a mass mailing to invite local residents and their guests to visit Quincy's historic landmarks.

The Quincy Police Department urged residents to take caution while walking alone at night after two senior citizens were attacked, beaten and robbed.

Secretary of the Interior Bruce Babbitt and Congressman Gerry Studds toured Quincy and discussed a study on the feasibility of linking Quincy with the Boston Harbor Islands.

Quincy Hospital began collecting cash donations for Blessings Hospital in flood-ravaged Quincy, Ill.

State Rep. Ronald Mariano filed legislation to create a Sewer Rate Relief Trust Fund aimed at bringing fiscal relief to water and sewer ratepayers in Massachusetts.

Three local companies--Crown Colony Drive Limited Partnership, Claremont Corporation and Neponset Landing Trust--put in bids to bring the Massachusetts State Lottery within city limits after the lottery announced it had outgrown its 60,000 square foot headquarters in Braintree.

Quincy 2000 began a telephone survey of 500 Quincy residents asking them what kinds of businesses they would like to see in downtown Quincy.

Sheets announced the city would implement an assistance program to retrofit, floodproof or elevate residential properties prone to coastal and riverine-wetland flooding. The program would be funded by Quincy's Community Development Block Grant (CDBG).

The U.S. Navy announced it would support the city's plans to bring the USS Salem battle cruiser to the planned U.S. Naval and Shipbuilding Museum at the Fore River Shipyard.

The City Council Education Committee voiced informal approval of plans to establish a board of trustees as the new governing body of Quincy College.

The city received a giant postcard signed by 500 to 600 residents of Quincy, Ill. expressing gratitude for its support of the flood-ravaged Illinois community.

St. Joseph's Church in Quincy Point held a special celebration at all its weekend Masses after major renovations that enhanced the beauty of the church.

Among the new weapons the Quincy Police Department began using in its fight against crime were a K-9 unit, mounted police, mountain bicycles and other improvements in equipment and manpower.

Quincy Police Officer Richard Praetsch, while riding one the city's mountain bikes, caught two suspects in an automobile after a high speed chase. After the driver of the car blew out a tire, Praetsch found them hiding in the kitchen of a nearby restaurant.

A raccoon killed by a dog in Wollaston tested positive for rabies. It was the first reported case of the disease in the city's history.

Deaths in August included: John A. Fox Sr., 84, a former assistant commissioner for the Internal Revenue Service; Joseph R. Deluzio, 65, Exxon Corp. Merchant Marine; Irene DiSalvo, 66, former Bargain Center employee; Muriel A. McKenzie, 70, retired *Patriot Ledger* reporter.

(Con't On Page 16)

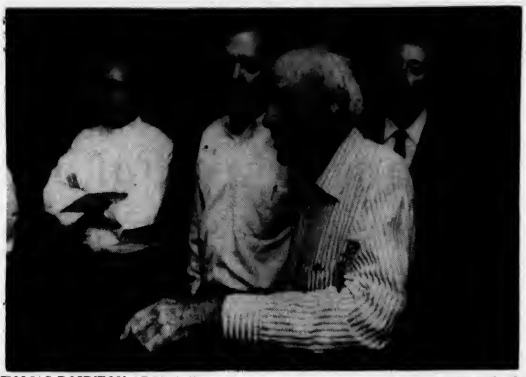

THOMAS BOYNTON ADAMS (foreground), a direct descendant of John Adams, leads officials on a tour of the Adams National Historic Site in August. Joining him are, from left, Cong. Gerry Studds, Interior Secretary Bruce Babbitt and Mayor James Sheets.
(Quincy Sun photo by Tom Gorman)

Warmest Greetings of the Season and Every Good Wish for the Coming Year

Councillor Tim and Tina Cahill
Makena, Nicole, Devin & Kendra

Happy New Year

Ward 1 Councillor
Peter Kolson
and Family

Best Wishes for The New Year

Ward 2 Councillor
Ted & Betty DeCristofaro

Happy New Year! *from*

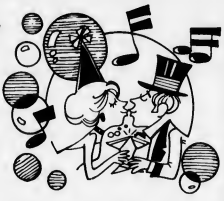

School Committee-Elect
JoAnn Bragg and Family

Happy New Year

from

South Shore Bank
A Bank of Boston Company
40 Convenient Locations Throughout Norfolk, Bristol and Barnstable Counties.
Main Office:
1400 Hancock St., Quincy MA 02269
(617) 847-3100
Member Federal Deposit Insurance Corporation

SEASONS GREETINGS!

On Behalf of the Marshall Family, Thank you and Best Wishes for a Happy and Safe Holiday Season...

Sincerely,

Clifford H. Marshall
Norfolk County Sheriff

1993 In Review

$1.5M In State Aid Earmarked For Education, Salaries

(Con't From Page 15)

September

Officials announced that the strength of the Quincy Fire Department could be boosted by as many as 18 to 20 additional firefighters by early November.

Final numbers released by Quincy Veterans Services and the mayor's office showed that the city had collected a total of 280,000 pounds of food, and over $21,000 in cash, for flood-ravaged Quincy, Ill.

Continental Cablevision customers saw a slight change in their cable bills after new regulations issued by the Federal Communications Commission went into effect.

Plans were announced for a new call answering service for the homeless at Father Bill's Place, Quincy's shelter for homeless people.

A second rabid raccoon was discovered in the city. The animal, which was found in West Quincy, was discovered less than two weeks after another had been killed by a dog in Wollaston. The Quincy Health Department warned that all raccoons in the city should be considered rabid.

City Councillor Michael Cheney reintroduced a home-rule petition for a city lottery in Quincy. Cheney had originally introduced the petition in 1991 when it stalled in the state legislature.

School Supt. Dr. Eugene Creedon fired Quincy College President Dr. O. Clayton Johnson. Creedon said he had the authority to do so under the new state Education Reform Act. Johnson, who in recent years had clashed with Creedon and certain School Committee members, promised to appeal the decision.

Later in the month, Creedon named Donald Young of Wollaston interim president of Quincy College.

Mayor James Sheets said the city would use $1.5 million it received in state funds for education, general aid and salaries.

Sheets announced the city would implement a program to assist first-time homebuyers. The mayor said the program would be offered through the city's Department of Planning and Community Development and the Quincy Housing Partnership.

The Quincy Cultural Council received a state grant of $27,235 from the Massachusetts Cultural Council.

Sylvia Jenkins, manager of the Fleet Bank Quincy Center Office, was named first woman president of the Quincy Kiwanis Club.

Ward 6 City Councillor Bruce Ayers and State Rep. Michael Bellotti said they would form a Citizens Advisory Committee regarding a proposed expansion of the Moon Island-Long Island Rifle Range.

City and school officials voiced support of a proposal by Ward 3 Councillor Lawrence Chretien to establish a new citywide education fund that would provide supplemental funds for Quincy schools.

Security guards were hired at four senior citizen complexes after a 76-year-old woman was raped in her apartment at O'Brien Towers in Germantown.

The Quincy Sun, the city's weekly community newspaper, put out a special issue commemorating its 25th anniversary. The City Council marked the occasion by presenting Publisher Henry Bosworth and Editor Robert Bosworth with a special commendation.

The Adams National Historic site received a state grant of $250,000.

Quincy Firefighter Paul Griffith received a commendation from the City Council for saving the life of a man who was shot in a July 20 bank robbery at Hibernia Savings Bank in Wollaston. Griffith tended to the man's wounds until paramedics arrived.

A groundbreaking was held at Pine Hill Cemetery in West Quincy, marking the official beginning of a $393,846 expansion at the site.

Creedon proposed reopening the Beechwood Knoll Elementary School in Wollaston as a kindergarten center to relieve overcrowding at the Wollaston, Montclair and Parker Elementary Schools. School Committee members expressed support of the proposal and, later in the year, voted favorably on it.

MBTA unions picketed outside Quincy City Hall to increase public awareness of Gov. William Weld's plans for MBTA privatization.

A $16.9 million contract was awarded by the U.S. Army Corps of Engineers to a joint venture of Kajima/Marra-Majestic of Pasadena, Calif., to begin construction of a Town Brook tunnel that would carry flood flows beneath sections of downtown Quincy.

Former State Sen. Paul Harold was named American studies professor at University College in Cork, Ireland.

Deaths in September included: Mary L. Moriarty, 81, Woolworth's employee for 25 years; Marion G. Rogers, 97, Quincy school teacher for 48 years; Joseph F. McCarthy Jr., 64, state DPW civil engineer for 30 years; Donato Quintiliani, 96, owned West Quincy Tailoring for 45 years; Stephen J. DelRosso, 73, former head guidance counselor at Atlantic Junior High School; George R. Alcott, 67, Quincy sealer of weights and measures for 27 years.

October

A majority of North Quincy and Wollaston residents at a public hearing at Quincy City Hall again voiced opposition to a proposal for a new Shaw's Supermarket at the site of the old Boston Gear Works on the North Quincy-Wollaston line. The hearing had been recessed from July 26.

Later in the month, facing rejection from the City Council, Shaw's withdrew the proposal, although a spokesperson for the project said the supermarket would submit a revised version of the plan in early 1994.

A bronze plaque bearing the likeness of retired City Clerk John Gillis was unveiled during a meeting of the Quincy City Council. The event was attended by Gillis and a number of his friends, family members and former co-workers.

City Council President Charles Phelan and Ward 2 Councillor Ted DeCristofaro introduced a resolution to build a Quincy monument in memory of the 54,247 men and women who lost their lives in the Korean War.

Business representatives, medical professionals and citizens expressed support of President Bill Clinton's proposed health care reform plan at a public hearing at City Hall.

Citing personal and health reasons, Rev. Dr. Gene Langevin resigned as pastor of the First Church of Squantum.

The Quincy Housing Authority announced it would delead all of its 639 family apartments after lead paint was discovered in 32 of the apartments.

(Con't On Page 17)

QUINCY LODGE OF Elks members held a groundbreaking in September to mark the long-awaited construction of a new home on Quarry St. in West Quincy. From left are Kenneth Pavadis, Felix Cerrato Jr., Joseph Silva Jr., Robert Herman, Edward Callahan, Exalted Ruler Leo Nunnari, Edward J. Mahan, grand trustee, Robert Shell, and William J. Chemelli, state president of the Lodge of Elks.

(Quincy Sun photo by Tom Gorman)

QUINCY'S LEGISLATIVE DELEGATION presented a resolution congratulating The Quincy Sun on its 25th anniversary in September. Presenting the resolution to Publisher Henry Bosworth, third from right, and Editor Robert Bosworth, third from left, are, from left, Rep. Ron Mariano, Rep. Steve Tobin, Sen. Michael Morrissey and Rep. Michael Bellotti. Besides the legislators, the resolution was signed by House Speaker Charles Flaherty, Senate President Bill Bulger, House Clerk Robert MacQueen and Senate Clerk Edward O'Neill.

(Quincy Sun photo by Tom Gorman)

Wishing You A Happy New Year

KOCH CLUB OF QUINCY

Happy New Year

Doran & Horrigan Insurance
19 Billings Rd., North Quincy

May love and peace be your gifts in the new year.

Flavin & Flavin
REALTORS • REAL ESTATE
INSURANCE
479-1000
1085 Hancock St., Quincy

Happy New Year

O'BRIEN'S BAKERY

9 Beale St., Wollaston
472-4025

1993 In Review

Beechwood To Reopen As School; Bragg Wins Committee Seat

(Con't From Page 16)

The Metropolitan District Commission acquired 43.8 acres of land in West Quincy for future recreational purposes.

Ward 3 Councillor Lawrence Chretien introduced an order which would rezone Industrial B land bordering Pneumatic Scale on Newport Avenue in North Quincy to Planned Unit Development (PUD).

Fire Chief Thomas Gorman announced all Quincy rooming houses for six or more people must have sprinklers installed by Jan. 1, 1994.

Robert Fogel, a professor at the University of Chicago and father of Steve's Beale Street Diner owner Steve Fogel, won the Nobel Prize in Economics.

Mayor James Sheets said he would work with the City Council and Beechwood Community Life Center officials to find a home for the center. Beechwood was slated to eventually lose its headquarters, the Beechwood Knoll Elementary School in Wollaston, after the School Committee voted to reopen the school as a kindergarten center in September 1994.

A $42,000 state grant was awarded to Quincy for the completion of a redevelopment plan at the Fore River shipyard.

A survey by Impact Quincy showed that youth in Quincy were less likely to use drugs and alcohol and to carry weapons than youth in most Massachusetts communities.

The City Council voted that Ward 1 City Councillor Peter Kolson should receive his salary for council duties. The state Ethics Committee had originally ruled that Kolson had a conflict of interest in running for the Ward 1 seat because he is a Quincy Housing Authority employee, and Kolson had not been paid for his duties since first winning the seat in 1989. The council vote came after the Ethics Committee reversed the decision.

State Treasurer Joseph Malone said he would oppose a proposal by City Councillor Michael Cheney to establish a citywide lottery in Quincy. Cheney would eventually withdraw the proposal.

Plans were unveiled to build a new multi-million dollar golf course and recreational complex at the site of the former landfill off Ricciuti Drive in West Quincy.

A lottery was conducted at City Hall to break a tie among 33 fire department recruits who scored 100 percent on the state firefighter civil service test. Gorman said 13 veterans would be given priority for 16 available openings in the department, meaning that at least the first three recruits picked in the lottery would be hired.

Mary O'Leary, 71, was killed in a Houghs Neck car accident that injured three other people including two Quincy police officers. O'Leary was riding in a friend's car when it was struck by a police cruiser that was following a third vehicle.

Other deaths in October included: John W. Feist Jr., 63, Quincy Sewer Department employee for many years; Dr. Conrad Nobili, 86, former Quincy Hospital Chief of Staff; Louis J. Goldrick Sr., 69, school teacher in Boston for 43 years; Thomas F. Blasi, 77, contact officer with Quincy Veterans Services for 30 years; Hazel M. Rambo, 89, champion Senior Olympics swimmer; Lawrence Carnali, retired Quincy graves registration officer.

November

The city's November election had few surprises except for one loose end that would still not be resolved at the end of the year. In the councillor-at-large race, incumbents Timothy Cahill, Joseph LaRaia and Michael Cheney were all reelected. Ward 3 Councillor Lawrence Chretien easily retained his seat and Ward 4 Councillor Thomas Fabrizio topped 18-year-old Michael D'Amico after a hard-fought battle. Mayor James Sheets and all other city councillors ran unopposed.

The controversy was in the School Committee race. Incumbent Ronald Mariano and tax accountant JoAnn Bragg easily placed first and second respectively, but office manager Christine Cedrone only edged Quincy College Director of Public Affairs Sean Barry by eight votes for the third and final available seat. A subsequent four-day recount resulted in a tie between the two.

By the end of the month, the Board of Registrars agreed to abide by Quincy's city charter and ruled that the tie should be broken by a joint convention of the new School Committee and City Council after the city's Jan. 3, 1994 inauguration ceremonies. Cedrone, however, said a special election should be held to break the tie, and speculation arose about a possible lawsuit against the city.

In other news, a proposal for a giant convention center at the site of the former Jordan Marsh warehouse in Squantum prompted Ward 6 Councillor Bruce Ayers to propose that the site be rezoned from Business "B" to Planned Unit Development.

Ground was broken for Quincy's "Walk of Names" improvement project at City Hall which would be highlighted by personalized bricks purchased by citizens, groups and businesses.

Police Chief Francis Mullen said the death of a 71-year-old Houghs Neck woman in an auto accident in October was not the result of a high-speed police chase but simply an unfortunate mishap.

Officials announced that Quincy would remain the dominant community in a newly created Norfolk-Plymouth County senatorial district while

(Con't On Page 19)

KATIE HANLON, 20 months, is ready for Halloween as she shows her mother the pumpkin of her choice at the Wollaston School PTO's Pumpkin Fair.
(Quincy Sun photo by Tom Gorman)

Happy NEW Year
South Shore Buick
50 Adams St., Quincy 02169

Joy In The New Year!
May a peaceful, prosperous, healthy and happy year be yours.
from
Councillor Tom Fabrizio and Family

Peace and Happiness To All
George & Sandra Burke

HAPPY New Year
Rogers Jewelers
Jewelry and Gift Store
Quincy Square, 1402 Hancock St.
773-3636

New Year's Greetings
DOHERTY & WHITE
INSURANCE AGENCY, INC.
and Associates
— Bernard J. Tobin —
— Francesco LaRosa —
Insurance Agencies
773-4700
353 Southern Artery, Quincy

The Lucky Dog Salon ™
WE TAKE CARE OF YOUR PRECIOUS FURS
American DOG TRAINING CENTERS
PUPPY PACKAGE
Ask for Jeff Maranhas

FREE	FREE	FREE	I.D. Tag Only $3.00	FREE
3 Nail Clippings for Puppies & Kittens 5 months & under	5 lb. Bag of Eukanuba Lamb & Rice Puppy Food while supplies last	4 lb. Bag of Natural Life Puppy Food while supplies last	Any Age, All Pets	Obedience Training Program Evaluation $25 Off Any Program 3 months & up

Call 331-2634 GROOMING • TRAINING • SUPPLIES Call 331-5331
402 Bridge St., Rt. 3A, No. Weymouth Expires 2-20-94 404 Bridge St., Rt. 3A, No. Weymouth

Bethany Congregational

Rev. George Hodgkins, interim minister, will preach on "The Saying Is Sure" at the 10 a.m. worship service Sunday at Bethany Congregational Church, Spear and Coddington Sts., Quincy Center.

Scripture reader will be Kinya Mikami. The Chancel Choir will be directed by Gregory Flynn, organist. Assisting in the serving of Communion will be Deacons Clifford Evers and Bryant Carter Sr. and Deaconesses Lois Green and Mildred Rickson. Greeters will be Jim and Jean Ross.

A fellowship hour will be held in the Allen Parlor following the service. Church School classes are held at 10 a.m.

United Methodist

The Rev. Harry Soper Jr. will preach on "Enter '94 As A Child Of God" at the 10 a.m. worship service Sunday at Quincy Community United Methodist Church, 40 Beale St., Wollaston.

Ushers will be John and Richard Potter. Greeters will be Phyllis Ellison and Joanne Nolan. Hosting the friendship time will be Margaret Buckley, Cindy O'Neill and Larry Pulsifer.

Sunday School will follow the Young Disciples message. The fellowship hour is observed at 11 a.m. Church facilities are handicapped accessible and child care is provided.

Red Cross Announces Training Classes

The American Red Cross will offer first aid training courses at its South Area office, 85 Quincy Ave. during January.

Courses cost $48.

They are:

Community CPR, Tuesday, Jan. 4 and 11, 6:15 - 10 p.m.

Standard First Aid (Adult CPR & First Aid), Saturday, Jan. 8, 9 - 5 p.m.

Standard First Aid (Adult CPR & First Aid), Thursday, Jan. 13 and 20, 6 - 10 p.m.

Nurse Assistant Training Course registration will be accepted Jan. 10 - 28, from 9 - 3:30 p.m.

An evening course will be offered Jan. 18 through March 3 on Monday, Wednesday and Thursday, 5 - 9:30 p.m.

Course cost for this program is $395. Pre-registration and pre-payment is required.

For more information, call Helen Crowley at 770-2600.

THE SOCIETY OF ST. VINCENT de PAUL in the ARCHDIOCESE OF BOSTON, INC.
announces
"BUNDLE SUNDAY"
(replaces the usual annual clothing drive)
Please help us with your donation of used clothing in good condition (please bag or box) and non-perishable food items.
Monetary contributions are also welcome.
Donations may be made at the following location:
St. John's - Quincy
Jan 15 & 16, 1994
THANK YOU FOR CARING
Society of St. Vincent de Paul
1280 Washington Street
Boston, MA 02118
Tel: (617) 542-6924 or 1-800-675-2882
HELP US HELP PEOPLE

RELIGION

New Year's Eve Interfaith Service At First Parish

United First Parish Church, 1306 Hancock St., Quincy Center will host an Interfaith Service to celebrate the coming of the New Year Friday from 5:45 to 6:30 p.m.

Participants will include Mayor James Sheets, Rev. Cornelius Heery, Mrs. Esther Grossman, Imam Talal Eid, Rev. Joshus Park, Rev. Suzanna Griefen, Rev. Maureen Christopher, and Rev. Dr. Sheldon Bennett, First Parish minister.

On Sunday, Dr. Bennett will preach on "It's About Time" during the 10:30 a.m. worship service. Music Director Norman Corey will play the organ. Head Usher is Matthew Malloy.

Visitors are welcome and are invited to the social hour hosted by the Churchmanship Committee in the parish hall following the service. After the social hour, the Women's Group and the Men's Group will meet at noon.

First Parish provides Church School and child care directed by Brenda Chin. Call 773-1290 for information.

Houghs Neck Congregational

Two worship services will be held Sunday at Houghs Neck Congregational Church, 310 Manet Ave.

Rev. M. Alicia Corea will preach on "Making Way For What Is New" at the 9 a.m. service. Greeter will be Jackie Price. Serving for the Diaconate will be Dorothy and Harold Sparks, Rod Hicks and Martha Chase.

Dr. Peter V. Corea will preach on "Our History Begins" at the 10:30 a.m. service. Greeter will be Joyce Bishop and diaconate members will be Rod Hicks, Chris Carlson, Joyce Bishop and Martin Gordon. The choir will be directed by Arden T. Schofield and Gayle Mackay will sing an offertory solo.

The sacrament of Holy Communion will be served at both services. The coffee hour between the two services will be hosted by Marion Nelson.

Quincy Point Congregational

The Epiphany will be celebrated at the 10 a.m. worship service Sunday at Quincy Point Congregational Church, Washington St. and Southern Artery.

Rev. Carol Atwood-Lyon, pastor will preach on "Seeking The Unseekable." Rev. Fred Atwood-Lyon, pastor will serve as liturgist. The Sacrament of Holy Communion will be officiated by both pastors and members of the Diaconate. There will be a special offering for the Pastors' Discretionary Fund for helping needy families of the church and city.

There will be no Church School classes Sunday. Children are invited to worship with their families. Church School classes will resume Sunday, Jan. 9 at 10 a.m.

Ushers for Sunday's service will be Sharon Anderson, Robert Deans, Audrey Jerrick and Ruth McInnis. Deacon for the Day will be Carol Johnstron. Greeter will be Douglas Anderson. A fellowship hour in the social hall will follow the service.

For more information, call 773-6424.

From The Firehouse

By Quincy Deputy Fire Chief Paul Cuddy

Smoke Detectors Can Save Lives

The National Fire Protection Association reported that in 1992 there were 4,730 civilian fire deaths in the United States. With approximately 70% of all fire deaths occurring in the home, and given the fact that more than half of all fatal home fires strike at night while people are asleep, it is easy to understand why every home needs a device that can wake people up in time to escape from a fire. The sound of a smoke detector can do exactly that, an can cut your chances of dying in a fire by 50%.

Almost every day, a smoke detector saves somebody's life. That's why Massachusetts has a law requiring that all homes have smoke detectors installed. A smoke detector can't save your life, however, if it is not installed correctly and properly maintained. First, when purchasing a detector, make sure to buy only "labeled" units--those bearing the name of an organization that tests and evaluates products. Any labeled detector offers adequate protection--whether it's powered by batteries or household current, whether it's powered by batteries or household current, whether it's a photoelectric or ionization device. It is especially important that you follow the manufacturer's recommendations for installation, testing and maintenance.

In order to provide your home with optimum protection, be sure to install the correct number of detectors. The minimum protection requires smoke detectors on the ceiling outside each bedroom, and on each additional level of the home--including the basement--at the bottom of each flight of stairs. Smoke detectors are not recommended for kitchens or garages where fumes may cause false alarms. If your family sleeps with bedroom doors closed, however, it is a good idea to install detectors inside the bedrooms also.

It is extremely important that smoke detectors be tested and cleaned regularly to ensure proper operation. Batteries should be replaced at least once a year or more often if recommended by the manufacturer. Be sure everyone in your household understands the importance of having working batteries in smoke detectors--resist the temptation to borrow the batteries for other purposes. Never paint a smoke detector. Cobwebs and dust can impair a detector's sensitivity; clean them at least once a year according to the manufacturer's instructions. Test your detector once a week to make certain you're protected; it only take a moment, but it could save your life.

Nothing delivers fire safety at a lower cost than smoke detectors--every home should have them! If you have any questions, call the Fire Prevention Bureau at 376-1015.

South Coastal Worker Assistance Center Holds Christmas Party

The South Coastal Worker Assistance Center on Hancock St. recently held a Christmas party for workers in the community laid off from their jobs through downsizing.

The center thanks the following organizations for their contributions of food, entertainment and gifts that made the party a success:

Alfredo's Restaurant, Dellaria Hair Salon, New England Tractor Training School, Old Colony Trade School, Cafe Lazzarino, G.J. Coddington's, Rite Aid, The Campbell Group, Dunkin Donuts, Golden Bowl restaurant, Sinnott School, New England Deli, Harry's Pizza & Seafood, Wanna Bagel, Shaw's Supermarket, Finian's Restaurant, Quincy Cinema, General Cinema, Hallmark Bell Book & Candles and Duanne Sullivan from Showstoppers of Barker Tavern.

Happy New Year
from the
Priests, Sisters and Parishioners of
Sacred Heart Church, North Quincy

Church of St. John the Baptist
44 School St., Quincy, MA

MASS SCHEDULE
New Year's Eve
Friday, Dec. 31
5:30 pm. 11 pm-Hour of Prayer followed by Mass at Midnight.
New Year's Day
Saturday, Jan. 1
8 am, 10 am, 12:10 pm
4 pm and 7 pm
(Masses for Sunday obligation)
Sunday, Jan. 2
7 am, 9 am, 11 am,
12:30 pm, 5:30 pm
Rectory - 21 Gay Street
773-1021

Save Gas and Money
Shop Locally

1993 In Review

Hospital Refinancing To Save City Millions; Property Taxes Rise

QUINCY FIREFIGHTERS entry "Christmas Cards Mean Christmas" won first place in the non-commercial category in this year's Quincy Christmas Festival Parade float competition. The awards were presented in December despite the fact that the parade was canceled because of poor weather. The firefighters received the Fr. Thomas Tierney and $1,500 cash.

(Quincy Sun photo by Tom Gorman)

(Con't From Page 17)

the city's three House districts would undergo a minor shift under new districting plans.

For the second consecutive year, the Quincy License Board gave permission for a rock concert for teenagers to be held at the National Guard Armory in Wollaston the night before New Year's Eve.

Mayor James Sheets proposed tax classification rates that would mean per $1,000 increases of $1.11 for residents and $1.81 for business owners compared to FY93.

Officials at the Thomas Crane Public Library announced plans make its Quincy Center facility more handicapped accessible within the next year.

Beth Israel Synagogue in Quincy Point celebrated its 75th anniversary.

Ward 1 Councillor Peter Kolson gave the keynote address during the city's Veterans' Day ceremony.

Cahill repurchased Handshakes Cafe in Quincy Center after selling it in January.

The Quincy Christmas Festival Parade was postponed for one week due to stormy weather.

Quincy Hospital officials said the refinancing of the hospital's 1986 Federal Housing Authority bond issue would save millions of dollars for both the hospital and the city.

Six families under the jurisdiction of the Quincy Housing Authority threatened to sue the QHA if they were not moved to lead-free apartments within 30 days. QHA Director John "Jake" Comer said the QHA could do nothing until it received money from the state Executive Office of Communities and Development. Lead paint was first discovered in QHA dwellings in May.

Former Mayor Walter Hannon was appointed director of maritime development by the Massachusetts Port Authority.

North Quincy defeated Quincy, 14-7, in the annual Thanksgiving Day Game at Veterans Memorial Stadium. It was North's third consecutive win in the Turkey Day game.

Deaths in November included: Fanny T. Giagrando, 79, sales clerk at the former Remick's store in Quincy; Roydon Burke, 91, owner of a Quincy insurance company and award-winning photographer and poet; Suzanne E. Hourin, 17, after an Oct. 30 car accident; Esther E. Altman, member of the Quincy Visiting Nurse Association Board for 30 years; Peter E. Dunn, 99, owner of a Quincy wholesale fruit company for 50 years; Robert J. Granahan, 78, retired Quincy fire captain; Charles F. Fawcett, 39, president of Dependable Cleaners.

December

The School Committee voted to retain control of Quincy College, as opposed to establishing a separate board of trustees at the school. Under the former plan, which was introduced by School Committee member Daniel Raymondi, School Supt. Eugene Creedon would report directly to the School Committee. At the end of the month, both plans would be in the hands of the City Council for consideration.

For the first time in its 42-year history, the Quincy Christmas Festival Parade was canceled because of poor weather conditions. At the end of November, the parade had been postponed one week because of a bad storm.

The City Council passed a home-rule petition in the hopes of holding a special citywide election to break the recount tie that followed the Nov. 2 School Committee election. Councillor Timothy Cahill, who introduced the petition, said a special election would be the fairest way to break the tie. In late December, the petition was still pending before the state legislature.

The City Council passed a resolution introduced by Ward 4 Councillor Thomas Fabrizio that a new Early Childhood Center scheduled to open in South Quincy should be named after former State Rep. and Quincy Mayor Amelio Della Chiesa. School Supt. Eugene Creedon, however, and the School Committee expressed support of naming the center after Abigail Adams.

The City Council approved the refinancing of Quincy Hospital's 1986 Federal Housing Authority bond issue that had been introduced to the council in November.

The City Council also approved Mayor James Sheets' FY94 tax classification rates which called for per $1,000 increases of $1.11 for residents and $1.81 for business owners as compared to FY93.

Fabrizio announced he would propose an ordinance in January 1994 which he hoped would protect landlords and tenants alike from drug and other illegal activities in apartment buildings. The ordinance would allow people to appeal to the Quincy License Board for assistance in the event of such activities.

Sheets announced that the Quincy City Store, which he estimated could earn the city $25,000 to $75,000 annually by selling surplus materials from city departments, would open Jan. 8, 1994 at the Fore River shipyard.

Robert Colman, owner of Colman's Sporting Goods, announced that he would close his 42-year-old landmark Quincy Center business by the end of the year.

Negotiations began between Quincy and Boston regarding the cities' differences over the use of Moon Island. Controversy over Moon Island had begun in September when Quincy opposed Boston officials' plans to expand the gun range there.

The Quincy License Board ruled that city rooming houses not in compliance with city sprinkler systems regulations by the end of the year would have to reduce their total number of occupants to five or less.

The Islamic Center of New England raised $92,000 for a new Islamic mosque in Sharon at a fundraising banquet.

Local officials expressed support of an initiative backed by President Clinton and $230 million in federal loan guarantees to modernize the Fore River shipyard.

A relief fund was started for a couple and their four children after a fire destroyed their Quincy Point home less than a week before Christmas.

1994 required that all Massachusetts communities have no duplicate street names.

Procter & Gamble announced it was considering closing its Quincy-based soap plant. Federal officials asked the company that the Quincy site not be one of the 30 facilities it planned to close.

Quincy Visiting Nurse Association reluctantly discontinued its financially strapped, nine-year-old hospice program.

Deaths in December included: Edward Brillo, 77, retired shipbuilder; John F. McDonough, 45, *Boston Globe* pressman for 25 years; William Leaman, 89, retired owner of a Quincy construction firm; Paul N. Durant, 64, retired Quincy police officer; Joseph L. Colletti, 82, former shipyard nuclear engineer; Helen Carter, 65, former Pneumatic Scale materials clerk; Jerome E. McCarthy, 65, retired petroleum company senior accountant and systems manager.

Happy Holidays
from the physicians and staff of
Health Stop/Braintree
Your Neighborhood Doctor's Office
David Egilman, M.D., M.P.H., Board Certified in Internal and Occupational Medicine
HOLIDAY HOURS
New Year's Eve Day 8am-3pm
Closed New Year's Day
Health Stop/Braintree
759 Granite Street
Braintree, MA
(617) 848-1950

Happy New Year

To Old Friends And New
Go Sincere Wishes For A
Safe & Happy New Year
The Quincy Sun
THE QUINCY SUN STAFF
HENRY BOSWORTH
ROBERT BOSWORTH
MICHAEL WHALEN
MARK CROSBY
ROBIN POWERS
DOROTHY BOSWORTH
DONNA GRAY
TOM SULLIVAN
MARIE D'OLIMPIO
TOM GORMAN
LISA CONNELL
KERRY BYRNE
ROBERT HANNA
PETE ZOIA
PAUL CUDDY
AND OUR QUINCY SUN NEWSCARRIERS

SUN SPORTS

Basketball

North Hits Roadblock, Edged By St. John's Prep

By DAVE SOUTHWICK

The North Quincy boys basketball team hoped to continue its winning ways but hit a roadblock at Boston Latin Monday by dropping a 45-42 decision to St. John's Prep in the first round of the Scholastic Holiday Tournament.

North (3-2) was scheduled to play in the consolation game Tuesday night. Their next action will come Friday, Jan. 7 at Taunton, followed by their next home game, a Jan. 11 matchup against Weymouth.

The game against St. John's saw North go up by one with 1:30 to play, but a bucket by St. John's with 30 seconds left led them to the victory. Jason McLeod led North with 23 points.

The Raiders came into this game coming off one of the most exciting games in school history last Wednesday with a quadruple overtime 61-57 win against Silver Lake.

North looked like they were going home early as they trailed 43-30 with six minutes left in the game. The Raiders as this point began to chip away slowly to tie the game at the end of regulation, 47-47.

"The second half play of George Wirtz off the bench gave us a real spark in our comeback," said head coach Ted Stevenson, who also singled out the fine defensive play of Matt Ngutler, Brad Gray and Brian Raftery.

Each team scored two points in the first overtime, and with no scoring in the second overtime, the score remained tied, 49-49.

North went on to lead by three, 55-52 in the third OT thanks to great inside play by McLeod, but a three-pointer by the Lakers extended the game another three minutes.

In the fourth extra session, McLeod again led the way and in the final minute put the Raiders up to stay with an inside shot. Wirtz sealed the win with a steal and layup as time expired.

Leading scorers for North were McLeod with 31 points (17 in the second half), Ngutler with seven, and Raftery with six.

Also playing well for North were Jerry Fernandez, Mike Santoro, Bob Johnson, and Kevin Ross.

Sports Spotlight

By KERRY BYRNE

Through the first two weeks of the winter sports season no one at Quincy High has been more impressive than senior wrestler **Jerry Booker.**

In only his first year of wrestling the 171-pound Booker is off to an incredible 6-0 start, including five pins!

Booker opened the season with a pin against Marshfield. In a dual meet versus Whitman-Hanson and B.C. High he won his first match by points, 7-5, and came back with a vengeance in the second match, pinning his opponent in 45 seconds. Booker also posted pins in his matches against Durfee, Boston Latin and Waltham.

Booker is a powerful bodybuilder and is active in the South Shore YMCA. He cites the individualism of wrestling and bodybuilding as one of the reasons why he enjoys both events.

Booker's coach, **Lou Venturelli**, says that the wrestler's upper body strength is "incredible" and also that it is a pleasure to coach such an athlete.

As a student in the Culinary Arts program at the Vo-Tech, Booker hopes to take his skills on to a college such as Johnson & Wales.

*

For North Quincy, senior hoop star **Jason McLeod** has been the story. After four games the Red Raiders were 3-1, due in no small part to the play of McLeod. The 6'8" center has averaged 24 points and 14 rebounds per game.

In a 66-58 win over Barnstable McLeod scored 27 points...in the second half! Since high school games have only 16 minute halves, that's almost two-points per minute! Even Wilt Chamberlain would be impressed.

In an amazing 61-57 quadruple-overtime win again Silver Lake McLeod scored 31 points. He was huge in the defensive end with 9 blocked shots, including 6 in the overtime sessions.

McLeod transferred to North Quincy from Portland, Oregon before his junior year. Colleges such as U Mass-Dartmouth and Bridgewater State have already expressed interest in the formidable center.

*

In youth sports, Mite House hockey players Steve and John Segalla have been the best one-two punch since Orr and Esposito.

In their last three games for Skatesmith the brothers have combined for 20 goals and 15 assists. That's a whopping 35 points in just three games!

In the process John and Steve have led Skatesmith to victories of 7-4, 8-1 and 7-1.

Steve has led the Skatesmith juggernaut with 12 goals and 6 assists. John has posted 8 goals and 9 assists over the three game stretch.

Also adding firepower to the Skatesmith attack has been Chris Sheehan who has 7 assists in the three games, including 5 in the 7-1 victory over Paul Harold Club.

Mite Bs Win

The Quincy Mite Bs beat the Seahawks Gold team, 5-2.

Quincy spread it around with five different goal scorers: Chris Sheehan, Pat Casper, Andrew McDonough, Lindsey Langille and Ryan Tobin.

Six different players found themselves in the assist column. Tim McMahon, Robert Donovan, Matt Alleva, McDonough, Sheehan and Tobin all set up goals.

The coaches for the Quincy Mite B team are Adin Langille and Rick Morrissey.

Pee Wee Bs Crush Hanover

The Quincy Pee Wee B squad crushed Hanover, 8-1.

Jeff Glynn was the leader as he posted a hat trick, while Kevin Shaw and Sean Lefebvre were close behind with two tallies each. Mike Welch notched the other Quincy goal.

Lefebvre, Shaw and Welch also had assists, as did Brian Nolan, Sean Haidul, Paul Burke and Didier Alther (2).

Coaches for the Pee Wee B team are John Haidul and John Sullivan.

QUINCY CO-CAPTAINS Tom Malvesti, Joe Kelly and Mike Bartlett.

Quincy Hands Marshfield First Defeat

By KERRY BYRNE

Quincy topped previously undefeated Marshfield, 71-61, in the first round of the Marshfield Rams Classic on Monday. The Rams had averaged 86 points in their last two games.

Senior Jon Gangi hit two free throws to open the scoring and the Presidents never looked back, leading this one from start to finish.

The catalyst for Quincy was their ability to overpower Marshfield inside. Brian McPartlin again did a superb job in the offensive zone. The senior forward scored 10 points, 8 of them the result of offensive rebounds.

McPartlin was hardly alone. Eight different Quincy players scored, including four in double figures. Tom Malvesti led the Presidents with 18 points, followed by Joe Kelly with 15. Also scoring were Harold Mortel (12), Mike Bartlett (7), Gangi (4), Don Goss (3) and Dave Gunther (2).

Quincy was impressive defensively as they limited the high-powered Marshfield attack to their lowest point total of the season. Marshfield was unable to register a field goal until 5:50 had elapsed in the first half. By then Quincy had moved out to a 16-6 lead.

The Quincy defense registered 20 steals. Malvesti alone had 8, including 6 in the second half. Bartlett, Mortel, Goss, Gangi, McPartlin and Joe Manton all came up with one or more steals.

The Presidents led 37-30 at the intermission. In the second half Malvesti and Kelly took control of the Quincy offense, accounting for 21 of Quincys' 34 second half points.

When McPartlin scored off a rebound of his own missed shot to give the President's a 60-48 lead with 3:10 remaining, it appeared that this one was all over.

But seven consecutive Marshfield points made things interesting in the last two minutes. The Rams closed to within three during this stretch. If it were not for the key late game ball-handling of Bartlett and Mortel, in the face of heavy defensive pressure, this one might have slipped away.

Mortel also hit four clutch free throws in the final two minutes. Six of Quincys' last nine points came from the stripe. Bartlett and Kelly hit the other two free throws as Marshfield tried to foul their way into the game in the waning moments.

It looked like Quincy would go home with a 68-61 victory when a Kelly bomb from half court found the net and beat the buzzer to end the game.

Quincy will square off against Scituate in the Marshfield Classic championship game. Scituate posted a dramatic 62-61 win over Archbishop Williams in the tournament's early match.

Track

North Girls Open Season

The North Quincy High School girls indoor track team was nipped by Taunton 45 2/3 to 45 1/3 in the opening meet of the season

North had several impressive performances, including a 1-2 finish in the 2 mile by Laura Blaikie and Kelly Duggan. They finished only a second apart at 13:27 and 13:28.

The North girls also had 1-2 finishes in the mile by Erin Duggan (5:43.9) and Erica Doherty (6:14) and in the 1000 meter by Mel Gaziano (3:08) and Ursula Feurtado (3:17). Duggan's performance was good enough to earn her a spot in the States.

"We're coming of a great cross country season in the distance events," said sixth year head coach Geoff Hennessy.

The girls are not as strong in the shorter events such as the 600 and 300 meter. North was only able to capture a third place finish in these events against Taunton. Meghan Roche finished the 600 in a time of 1:54 and Jen Pineo clocked a 45.9 in the 300.

Weymouth, who should be the cream of the league this season, topped the North girls 59-32 on Wednesday.

Four North Quincy athletes had performance impressive enough to qualify them for the States. Blaikie won the 2 mile with a time of 12:24.2, a minute better than she did against Taunton.

Erin Duggan again qualified with a 5:40.0 in the mile. Gaziano finished the 1,000 meter in 2:57.8 and Katy Deady finished the dash in 6.7 seconds.

Returning lettermen for North include Katie McNamara, Phyllis Poon, Alyssa Cobban, Amalia Solano and Linda Jellison.

Some of the promising newcomers are Suk-Ting Ng, Leah Campanale, Aja Jackson, Jen Teahan Jun, Casey Ngo and Hillary O'Donoghue. The indoor track team had 75 candidates try out, including 35 freshmen.

North will be competing at the B.U. Invitational on Jan. 2.

Bob, June Seamans To Participate In 12-Hour Ski-A-Thon

A 12-hour Cross-Country Ski-A-Thon Fund Raiser will be held Saturday Feb. 26 between 8 a.m. and 8 p.m. in the historic White Mountain Village of Jackson, New Hampshire to benefit the Carroll Center for the Blind in Newton. Both sighted and blind skiers are welcome.

The course is an easy one-half mile double track loop on rolling terrain on the golf course on Jackson Ski Touring Foundation trails. It will be prepared for both traditional and cross-country skiing.

Bob Seamans of Quincy, board member of the Carroll Center, is the founder and co-chairperson of the event.

Last year Seaman skied 92 miles, raising thousands of dollars. He encourages everyone to participate in the 1994 Ski-A-Thon and states cross-country skiing at this level and the type of terrain is easy, healthful and fun. His wife June will also ski for pledges.

There are no trail or entry fees, and colorful commemorative long sleeve T-shirts will be given to all participants.

The South Boston Savings Bank with two Quincy branches is a major sponsor of the Ski-A-Thon Fund Raiser.

The purpose of the Carroll Center Ski-A-Thon is for skiers to obtain pledges for each mile skied. Pledge sheets can be obtained by calling the Carroll Center at 617-969-6200 or 1-800-852-3131.

If you can't participate, a contribution will be accepted. A check for any amount made out to the Carroll Center for the Blind located at 770 Centre St., Newton, MA 02158 will be appreciated.

The Carroll Center has pioneered rehabilitation services for newly blinded adults and other visually impaired persons for nearly six decades.

Major programs, each designed to promote independent living, self sufficiency and personal fulfillment, include life skills training, counseling, orientation and mobility instruction, computer services, employment assistance, youth development and outdoor recreation and enrichment.

Each year, the Carroll Center provides more direct professional services to blind individuals than any other private agency for the blind in New England.

The Carroll Center for the Blind is a tax exempt, non-profit organization. Contributions are deductible to the extent allowed by law.

PAUL PEDINI of Modern Continental SAE (second fron right) recently donated two $5,000 checks toward Houghs Neck basketball and community programs. Also on hand for the presentation were, from left, City Councillor Michael Cheney, former Houghs Neck Community Council President Renee Stone and Ward 1 Councillor Peter Kolson.

$10,000 Donated To Houghs Neck Basketball, Community Programs

A total of $10,000 was recently donated to community and basketball programs in Houghs Neck.

Paul Pedini of Modern Continental SAE presented two checks of $5,000 each to Renee Stone, past president of the Houghs Neck Community Council at a recent awards program. Also on hand for the presentation were City Councillor Michael Cheney and Ward 1 Councillor Peter Kolson.

Half the money will benefit boys' and girls' basketball programs in Houghs Neck, and the remaining $5,000 will fund additional Houghs Neck community programs. The funds were donated as part of a mitigation package regarding the construction project at the Nut Island Headworks Facility.

"This is a small amount of the overall mitigation package that has been negotiated over a period of years," said Cheney. "Councillor Kolson and I negotiated this agreement a year ago and, in addition to the $10,000, Modern Continental SAE will be providing approximately $20,000 worth of in-kind services such as street paving and constructing stairs along rights of way on the water's edge."

"It is with great pleasure that I witness the presentation of these checks to the residents of Houghs Neck," said Kolson. "We have worked hard to bring about this mitigation as a result of the impact construction has made on residents of Houghs Neck during the years work has been going on.

"We will continue to ensure the quality of life and safety of our residents which is always a priority."

Cheney and Kolson serve on the Nut Island Citizens Advisory Committee, which is headed by Committee President Jack Walsh. The group has worked for over 10 years toward the elimination of the sewerage treatment plan at Nut Island and establishing a community park for local residents.

Bowling

B. Saluti Team Leads St. John's

Bob Saluti is the high roller in the St. John's Holy Name Society Bowling League with a 102.05 average.

The top 10 is rounded out by Mike Priscella, 101.75; John Grande, 97.97; Jim Mastrantonio 95.96; Dave Gilliland, 95.15; Don Gilliland, 95.03; Rich Warner, 94.76; Dan Dieso, 92.85; Ken Varnum, 92.00; and Lew MacLennan, 91.97.

Priscella and Saluti are tied for the high triple with a 344. Dave Gilliland has rolled the third highest triple with a 320. The high single is 140, bowled by Priscella. Grande has rolled a 128 and Dave Gilliland a 124.

MacLennan notched the weekly high triple with 296, followed by Dieso with a 293. The weekly high singles were 119 and 108, also by MacLennan and Dieso.

The team high triple is 1150, rolled by the Mastrantonio team. The high single is 418, also by the Mastrantonio team.

The weekly team high triple was 1119, and the high single 388, both by the Saluti group.

The standings: Saluti, 53-35; Priscella, 46-42; Mastrantonio, 45-43; Grande, 42-46; Matarazzo, 41-47; Zaccheo, 37-51.

YMCA Winter Orientation Jan. 5

Orientation for winter fitness programs at the South Shore YMCA will be held on Wednesday, Jan. 5 at 6 pm. Eight-week classes begin Jan. 10.

Participants will be able to choose from the Weight Loss Program, which combines Nautilus training, cardiovascular exercise and a low-fat, descending-calorie diet plan, the Senior Exercise Research Program which includes Nautilus strength training and cardiovascular exercise, or the Body Shaping Program which focuses on calisthenic exercises.

JAKE AND JOSH SHARE ENTHUSIASM. AND GYMBOREE PLAYS IT UP!

At GYMBOREE, your first experience of FUN is FREE! Come to our OPEN HOUSE the first week of January and try out over 40 pieces of specially-built play equipment, meet the teacher and play with Gymbo the Clown.

GYMBOREE is the world leader in parent/child play programs, featuring six age-appropriate levels for newborns through 4 year olds. Come play it up!

OPEN HOUSE: 1st week of January

YOUR CHILD GETS MORE OUT OF CHILDHOOD AT GYMBOREE.

©1992 Gymboree Corporation

BRAINTREE • Emmanuel Parish • 519 Washington St. • 617-449-3994
Thursday, January 6th - 3 mos.-16 mos.-9:30 am • 1 yr.-4 yrs.-10:30 am
Saturday, January 8th - 3 mos.-16 mos.-2:30 pm • 1 yr.-4 yrs. 3:30 pm

NAPOLI
ITALIAN PIZZA, PASTA & SUB SHOPS

Wishes You A Happy New Year!

QS

We will be open New Year's Eve until 8 pm. Delivery until 11 pm.
1570 HANCOCK ST., QUINCY 471-7222

Join the Guys at PETAR'S for A New Year's Celebration

TRANSMISSION SERVICE SPECIAL	EXPRESS OIL CHANGE	COOLING SYSTEM, FLUSH & FILL
JUST $49.95	JUST $18.95	JUST $39.95
Drain transmission, replace pan gasket & filter, refill with fresh fluid. Coupon expires 1/7/93	Change oil & filter Lube Chasis. Replace up to 5 quarts of oil. Coupon expires 1/7/93	Chemically flush cooling system, add up to 2 gallons of coolant. Check all belts & hoses Coupon expires 1/7/93

Fully Authorized Car Care Center. We do it all!!
"THE BLUE AND WHITE BUILDINGS"

Petar's Automotive | One-Stop Gas (Full Service) | Eric's Auto Body
(617) 786-9080 (617) 472-6759
324-330 Quincy Ave., Quincy

Challenger Sports League Completes Soccer Season

The South Shore Challenger Sports League completed it's first soccer season this fall following a very successful spring T-ball season.

The league was organized in early 1993 to provide children with physical or mental handicaps the opportunity to participate in organized sports.

Participants are divided into two teams, the Gold and the Green. Gold Team members are: Paul Barry, Matthew Blankenship, Adam and Mark Burgess, Thomas Cameron, Stephen Drysdale, Jillian Graham, Ryan Grimmel, Matthew Joyce, Michael Kavanaugh, Brenna and Shannon McDermott and Billy and Tommy Robinson.

Green Team members are: Ray Beauvais, Mike Brown, Mark Conti, Joey Daley, J.T. Ford, Joe Hardiman, Daniel Holbrook, Erin Leth, Brandon Murphy, Daniel Medeiros, Erica Reichel and Heidi Renken.

The league organizing committee was chaired by Tom Murphy, formerly of Quincy. The league is now under the direction of Steve Mitchell and John Ford, both of Quincy. Ford also runs fund raisers for the South Shore Children's Fund which donated all the shirts for the soccer program. Committee member Robert Clark is a Quincy police officer and is involved in the Quincy Police Athletic League (PAL). Quincy PAL donated all the equipment needed to run the league.

The committee would like to thank all the volunteers and parents who participated in the league. These include coaches Danielle Duncan and Kristen Stenberg, two young products of Quincy Youth Soccer. Also, goal judges John Maloney, Steve Dever, and Eric and Mike Waggett who donated there time every Saturday morning for both soccer and T-ball.

Special thanks go to the City of Quincy and Parks & Recreation Director Ray Cattaneo. who made Pageant Field available to the youngsters for both the spring and fall programs. The indoor portion of the season was made possible by St. Joseph's Parish through the donation of their gym for which the committee is very grateful.

The league would also like to thank all the sponsors who made the games possible, including: the Quincy PAL, the South Shore Children's Fund, the North Quincy Knights of Columbus and Browning-Ferris Industries.

Anyone interested in signing up or volunteering for the Challenger Sports League are asked to call Steve Mitchell at 471-2672.

Women's Fitness At Clubhouse

The Quincy Recreation Department will conduct two women's fitness programs at the Fore River Clubhouse beginning Jan. 3.

Both programs will be held on Monday, Wednesday and Friday mornings at either 8:45 or 9:45 a.m. The instructor will be Lynnann Motz.

Each class includes exercise to improve and strengthen flexibility, endurance and overall fitness. Adaptations to the exercise allow each participant to work out their own pace.

The cost of the program is $25 for 30 classes and registration is on a first come, first serve basis at the Quincy Recreation Department, 100 Southern Artery from 9 a.m. to 4 p.m. weekdays.

Registration begins on Jan. 3.

For additional information, call the Quincy Recreation Department, 376-1394.

Squirt II-B Team Tops Milton

In Squirt B action the Quincy II-B team topped Milton 5-3.

Peter Turowski scored two goals for Quincy while Matt Kenney, Scott Markarian and "Skateless" Joe Jackson had one apiece.

Dishing out assists were Matt Conso, Matt Miller and Kris Farr.

Coaching the II-B team are Rick Fitzpatrick, Rich Cawley and Pat Kenney.

The Quincy I-B squirt team fell short against Weymouth, 2-1.

Martin McGrath had the lone Quincy goal and was assisted by Jon Paquette and Rene Lumaghini.

Coaches for the I-B team are Rick Patten and Jay Cunningham.

DiBona Completes Successful Season

Former Quincy High football star Noel DiBona completed a successful first season as a Crusader at Valparaiso University in Valparaiso, Indiana.

DiBona was a captain of last year's Presidents squad. His play caught the attention of several colleges during his senior year. DiBona chose Valparaiso because of the level of interest they displayed and because they were making the jump from Division II ball to Division I-AA.

Unlike most college freshman who get "red-shirted" (put on the developmental squad), DiBona was able to earn a spot on the Crusader's varsity traveling squad in his first year.

DiBona helped the Crusader's to a 5-5 record in their first year of I-AA football by performing the dangerous job of kick-off and punt returning. He was also a back-up cornerback and saw action almost every week on defense. DiBona expects to earn a starting position next year as a sophomore, as the player ahead of him on the depth chart was a senior.

DiBona is majoring in sports management and looks to be as successful in the classroom as he has been on the field.

Fagerlund Sets Two School Records

Justine Fagerlund, captain of the North Quincy Girls Swim Team, grabbed two second place finishes in the State Championships held in November.

Fagerlund broke school record times in the 200 M (1:59.42) and 500 M (5:10.19) freestyle.

Zoe Bohl, also a captain, finished in fourth place in the one meter diving competition with a score of 372.65.

Fagerlund and Bohl were chosen as members of the Pilgrim Conference All-Star Team. Also chosen for the All-Stars were Sarah Radell, a junior from North Quincy and Kristen Fluhr, a sophomore from Quincy High.

Randy Stuart Completes Training

Army Pvt. Randy J. Stuart of Quincy has completed basic training at Fort Jackson, Columbia, S.C.

During the training, students received instruction in drill and ceremonies, weapons, map reading, tactics, military courtesy, military justice, first aid, and Army history and traditions.

Stuart is the son of William J. and Darlene M. Stuart of 34 Figure Head Lane.

Executive Hockey

Flibotte's Blanks Beacon, 4-0

Goalie Bill Goodman posted a shutout as Flibotte's Auto Sales blanked Beacon Sports, 4-0.

Flibotte's goals were scored by John Norton, Dave Casey, Peter Bertrand and Mark Paolucci. Assisting on the goals were Paolucci, Mike Manganaro, Casey, Rick Patten and Jim Mullaney.

Wm. Caddy defeated Grumpy's Pub, 7-2, as Jim Randall and Joe Alfanso scored two goals apiece. Others goal scorers for Caddy were Jack Fowkes, Chuck Behenna and Paul O'Brien. Assists went to Bob Fowkes (3), O'Brien (2), Al Gullickson, Mike Flaherty, Jack Fowkes and Alfanso.

Dave Perdios scored the two goals for Grumpy's. Assists went to Rick Joyce (2) and John Andrews.

South Shore Bearing beat Fowler House, 6-2.

Gymboree To Host Open House Jan. 6, 8

Gymboree of Braintree, located at Emmanual Parish, 519 Washington St., Braintree, will host an open house Thursday, Jan. 6 and Saturday, Jan. 8.

The event is free to the public.

Hours Jan. 6 are 9:30 a.m. for children 3 through 16 months; and 10:30 a.m. for children age one to four years.

Hours Jan. 8 are 2:30 p.m. for children 3 through 16 months; and 3:30 p.m. for children age one to four years.

For more information on Gymboree's program of learning, play and fun, call 449-3994.

NEWSCARRIERS WANTED
Here's a chance to earn extra money by building a Quincy Sun home delivery route.
Telephone: 471-3100

HOUSING HINTS

By MATT MULVEY
Quincy Inspector Of Buildings

Prepping The House For Winter

By MATT MULVEY
Quincy Inspector Of Buildings

Well, summer is over. It always goes too quick. With the change of seasons, our thoughts should be turning to make sure the house is in good shape for the cold weather months. Below are a few items to check.

1. Is the furnace or boiler in good working order? Items to check:

- •All pumps/circulators properly lubricated.
- •Hot air furnace fan belts in good condition.
- •Firebox/chimney clear of soot and ashes.
- •No combustible material stored on or near heating units.
- •Boiler/hot water heater drawn down to remove sediments.
- •Thermostats clear of dust.
- •Furnace filters replaced every month during heating season.
- •Duct work/radiators vacuumed to clear away any dust.
- •Proper adjustment of burner guns for optimum efficiency.
- •It is best to have a professional clean and adjust your heating system.

2. Insulation: Whenever possible, insulate the house such as unfinished basements, heating supply and return heat piping or duct work, hot water piping, attics, etc.

3. Windows: Make sure all windows and storm windows are in good working order.

4. Exterior: Make sure all gutters & conducter pipes are clear of debris. Check roofing, siding and chimneys for any maintenance needed. Check any trees/shrubbery to make sure they are trimmed away from the house. Patch any cracks or holes in walkways or driveways.

5. Have your winter tools/supplies in order such as a broom, shovels, sand or salt. It also makes good sense to keep your car's ice scraper and a can of lock de-icer in the house. You may not be able to get into the car to get your tools to clean it if the lock is frozen.

6. Make sure the batteries in your smoke detectors are fresh.

Proper maintenance of your home will ensure a safe heating season for you. If you have any questions or need any additional information contact a Quincy building inspector at 376-1452 between 8:30 and 10:30 a.m. daily.

Building Permits

The Quincy Building Department issued the following permits the week of Dec. 27, reports Building Commissioner Matt Mulvey.

- •96 South Walnut St., alteration, (one family, remodel kitchen), $24,000.
- •86 Prospect Ave., alteration (one family), remodel second floor bathroom, $3,000.
- •122 Connell St., alteration (one family), apply vinyl siding to dwelling, $3,000.
- •56 Burns Ave., alteration (one family), replace windows, retile bathroom, $7,000.
- •162 Kendrick Ave. & Alto, alteration (two or more family), replace posts, railings and decks, $3,000.
- •One Batterymarch Park, alteration (office, bank and professional), one additional office, carpet and ceiling lights, $10,000.
- •31 Ryden St., alteration (two or more family), remove existing skylight, install two skylights, $1,000.
- •310 Furnace Brook Parkway, alteration (one family), remove right side and install new front, side and cellar doors, $2,200.
- •192 Willard St., sign (stores, mercantile), install 27' by 4' belt sign, $2,480.
- •96 Hancock St., alteration (office, bank, professional), add approximately 60' of non-bearing walls on seventh floor, $13,000.
- •67 Spring St., alteration, (one family), enlarge bathroom on first floor, new bathroom second floor, new front entry, $13,000.
- •14 Sachem St., alteration (hotel, motel or dormitory), reside building with vinyl siding, $8,800.
- •81 Walker St., other, install heat circulating wood burning fireplace, $2,200.
- •17 Prospect St. , alteration, (one family), remove canopy over rear stairs, remodel kitchen, $5,000.

Quincy 2000 Retail Incubation Program Gaining Momentum

A unique entrepreneurial development program known as the Quincy 2000 Retail Incubation Program is gaining momentum, according to Quincy 2000 Executive Director Chuck D'Aprix.

The program is designed to nurture start-up retailers for Quincy's commercial districts, including Quincy Center, Wollaston and North Quincy. According to D'Aprix, it is unrealistic to expect that major chains will locate in the commercial district unless there is already a critical mass of creative, independent retailers firmly in place.

"The concept is quite simple. We will train people who have a creative idea for a retail store," D'Aprix said. "The rigorous training program, conducted in conjunction with Quincy College, will expose the potential retailers to the basics of running a store.

"The curriculum will include such topics as seasonal buying, retail cash flow, merchandising, security and legal issues."

Upon successful completion of the program, D'Aprix said "graduates" may be eligible for small low-interest loans from Quincy 2000. To be eligible, applicants must be credit worthy and willing to locate their store in Quincy Center, Wollaston or North Quincy.

We will be marketing the program heavily in the next few weeks," D'Aprix said. "We are preparing ads that will run in local publications and on local radio. The program's best chance of success rests on our ability to create a large applicant pool."

Although all ideas will be considered, D'Aprix said there are certain types of stores that will best complement the current retail mix. He said the idea is to provide goods and services not currently being offered.

He noted Quincy 2000 has a list of store types that would best serve the community.

D'Aprix said the people who have written off downtown and neighborhood commercial districts are wrong. "It is so easy to say that downtowns are dead and that it is impossible to revive them. Frankly, that is not the case.

"Across this country there are downtown and neighborhood commercial districts that revived themselves through creativity and grass-roots support.

"Of course we can't compete head-to-head with the malls. However, we can find niches in the market and fill them.

"We can provide goods and services that malls cannot or will not provide. To those who say that we cannot revive our commercial districts, I say 'do your homework.'

"There are too many examples of where they have been revived. Let's get started," he said.

One of the keys to the training will be the involvement of Quincy College, D'Aprix said. The college will provide classroom space and will help coordinate training schedules. The collaboration between the academic and business communities will ensure the project's success, D'Aprix said.

"In a year's time we hope to put numerous creative, successful and energetic retailers into the city's commercial districts. We are confident that we can tap into Quincy's spirit and determination," D'Aprix said.

For more information about the Quincy 2000 Retail Incubation Program, call 847-1454.

May Be Future Home For Beechwood Center

Former Standish School Now Under City Control

The former Myles Standish Elementary School in Squantum is now officially under the control of the City of Quincy.

The City Council voted last week to take the school off the hands of the Quincy School Department. The School Committee voted recently to release the custody and care of the building to the city.

The school has served for a number of years as the headquarters of the Quincy Lodge of Elks. The Elks, however, are scheduled to leave the building early next year to relocate to a new home they are building in West Quincy.

School Supt. Eugene Creedon and Mayor James Sheets have both said it would be not economically feasible to reopen the school for educational purposes because it is not large enough or centrally located. Officials have said the building is also considerably run-down and in need of repairs.

Although the future of the site is not absolutely certain, city officials have suggested it could be used as the new headquarters of the Beechwood Community Life Center. The community center is scheduled to lose its current home, the Beechwood Elementary School in Wollaston, because the School Committee recently voted to reopen the Beechwood School as a kindergarten center in September of next year.

City To Receive $14,908 For 1994 Elections

The city will receive $14,908 in state money to cover a portion of Quincy's September state primary and November general election next fall.

The revenue is a result of a 1983 mandate which established standardized, statewide polling hours from 7 a.m. to 8 p.m.

"Although citizens now have more time to vote, these extra hours have increased election day staffing costs for the commonwealth's municipalities," State Auditor Joe DeNucci said.

It is the responsibility of the Division of Local Mandates (DLM) to determine how much the state must pay cities and towns to implement state mandates. The polling law requires communities to document their additional elections costs and submit them to DLM for certification.

The Secretary of State's office distributes the funding.

Ayers To Hold Squantum Meeting Tonight

Ward 6 Councillor Bruce Ayers will hold a community meeting tonight (Thursday) at 7 p.m. at the Robert J. Nickerson Post, 20 Moon Island Rd., Squantum, to discuss two issues regarding the Squantum business district.

Ayers said the first issue concerns a proposal before the zoning board to build a landscape business on the parcel of land adjacent to DiMattia Sails and Yacht Systems.

The other concerns a gentleman interested in relocating his office personnel to the former Squantum Pharmacy site at 744 East Squantum St., Ayers added.

"Community input is essential in enabling me to best represent my constituents," he said. "Attending the community meeting gives them the chance to voice their opinions and to scrutinize the issues prior to their going before the zoning and/or license boards."

For more information, call Ayers at 472-9877.

$Always Buying$
New & Old
TAJ
COIN, STAMPS and SPORTS CARDS
9 Maple St., Quincy, MA 02169
479-1652
Complete Line of Supplies
Free Estimates

Consultant To Help Combat Algae At Sailor's Home Pond

The city plans to hire a consultant that will help combat algae problems that have developed at Sailor's Home Pond in Wollaston.

The City Council voted last week to appropriate $3,100 from Quincy's Wetlands Protection Fund to that end. State Rep. Michael Bellotti and the Quincy Conservation Commission sent letters to the council in favor of the appropriation.

The consultant, Terry Bastuan of the group known as Water Flowers in North Reading, will provide remediation for the problems at the pond by using "stuff that would kill the algae," according to City Council President Charles Phelan, whose ward (Ward 5) includes the site.

Phelan said a community meeting attended by about 50 residents was recently held at the nearby Beechwood Community Life Center to discuss the problem. He added that the algae is harmful to the plant life at the pond, as well as to ducks and other wildlife that are drawn there.

Phelan added that residents are encouraged not to feed ducks at the site, because food thrown into the water will "only bring rats there" and could end up harming, rather than helping, the ducks. He also said that in addition to last week's appropriation, a Sailor's Home Pond Committee will be formed in the near future to further look into the problem.

Save Gas and Money
Shop Locally

GRANITE LOCK CO
SERVICE MOBILE
AUTO-HOME-BUSINESS
• DEADBOLTS INSTALLED
• LOCKS REKEYED
• DOOR CLOSERS
• PANIC HARDWARE
• AUTO KEYS FITTED
VISIT OUR SHOWROOM
755 SO. ARTERY, QUINCY
472-2177

SUBSCRIPTION FORM
FILL OUT THIS SUBSCRIPTION BLANK AND MAIL TO
The Quincy Sun
1372 HANCOCK STREET, QUINCY, MA 02169
NAME _____
STREET _____
CITY _____ STATE _____ ZIP _____
CHECK ONE BOX IN EACH COLUMN
( ) 1 YEAR IN QUINCY $12.00
( ) 1 YEAR OUTSIDE QUINCY $14.00
( ) 1 YEAR OUT OF STATE $17.00
( ) CHECK ENCLOSED
( ) PLEASE BILL ME

Medically Speaking

by Michael M. Bakerman, M.D., F.A.C.C.

FIGHTING OFF HEALTH CARE FRAUD

Beware of phone calls or letters promising great deals on medical services and products. Some of the hottest scams going on these days are in the field of health care, with unscrupulous marketers bilking the government - and each of us as taxpayers - out of billions of dollars every year. These cons usually offer something like nutritional supplements or free comprehensive physicals, and then use loosely drawn Medicare regulations to bill the government for unnecessary tests, equipment, or medications. The result can be not only wasted tax dollars, but a false sense of security to patients who trust that their health is truly being served. When in doubt about a product or service, check it out with your doctor.

P.S. Be a savvy consumer for health care, just as you would for any other product or service. We all pay a price for fraud.

All such health care scams should be promptly reported to your Better Business Bureau or Attorney General's office. For more information on this, or on any aspect of heart disease, call the doctors—myself, Dr. Ronald Dunlap, or Dr. Lisa Antonelli, at COMPREHENSIVE CARDIAC CARE at 472-2550. Office hours are by appointment, and our office is located in Crown Colony, 700 Congress St., Suite 2C, in Quincy. I am affiliated with Quincy Hospital and South Shore Hospitals. This column is presented in the interest of better health for all our readers. Have a happy and healthy new year!

OBITUARIES

Edmund Hession, 79

Postal Supervisor, WWII Veteran

A funeral mass for Edmund Hession, 79, of Quincy was celebrated Friday in St. Ann's Church.

Mr. Hession died Dec. 22 at Milton Health Care Facility after a long illness.

A postal supervisor, he worked at the South Boston Postal Annex for 38 years before retiring in 1983.

A veteran of World War II, Mr. Hession was awarded the Purple Heart and Bronze Star medals.

He belonged to the American Legion.and the Greater Boston Eire Society.

Local history was his passion.and he was considered an authority on the history of transportation. Mr. Hession donated his research to the Museum of Transportation in Jamaica Plain.

Born in Boston, he settled in Dorchester before moving to Quincy in 1977.

He is survived by three cousins, Mary Boyd of New Jersey and Margaret and Jeanne Hession, both of Braintree.

Burial was in Old Cavalry Cemetery .

Funeral arrangements were handled by Keohane Funeral Home, 785 Hancock St.

Michael Contos, 36

Carpenter, Army Veteran

A funeral Mass for Michael D. Contos, 36, of North Quincy, was celebrated Dec. 24 in Sacred Heart Church.

Mr. Contos died Dec. 22 at St. John of God Hospital in Brighton after a long illness.

A former carpenter, he was a member of the Carpenters Union local in Boston.

He served two years in the Army.

Born in Boston, he was a lifelong resident of North Quincy and a graduate of North Quincy High School.

He is survived by his parents, John G. and Claire (Mostyn) Contos of Quincy; two brothers, Gregory W. Contos of Littleton and John C. Contos of Quincy; a sister Lisa Misho of Quincy, and many nieces, nephews, aunts and uncles.

Funeral arrangements were by the Keohane Funeral Home, 785 Hancock St.

Donations may be made to St. John of God Hospital, 296 Allston St., Brighton, MA 02146.

Mary N. Isaac

A funeral Mass for Mary N. (Nahas) Isaac of Quincy was celebrated Monday in St. Joseph's Church.

Mrs. Isaac died Dec. 24 at the home of her son and daughter-in-law, John S. and Helen N. Isaac of Quincy, after a long illness.

A member of the Sons of Lebanon, she was born and educated in Worcester.

She is also survived by three sisters, Effie Manghis of Las Vegas and Evelyn Danner and Tina Lungari, both of Quincy; six grandchildren, eight great-grandchildren and several nieces and nephews.

Funeral arrangements were by the Sweeney Brothers Home for Funerals, 1 Independence Ave.

Donations may be made to the Hospice of the South Shore, 100 Bay State Drive, Braintree, MA 02184.

SCOTT DEWARE

A THOUGHT FOR THE WEEK

The New Year is a time of challenge to our younger citizens who look upon the year ahead and all the years to follow as a time to build the foundation on which their future lives will be determined . . . For those in their middle-years the New Year presents still another opportunity to set those, whom they love so dearly, upon the course which will determine their future happiness and the fulfillment of their hopes and dreams . . . And to the elderly to whom the New Year can be a melancholy time when they recall those dear ones who are no longer with us and whose loss increases our sorrow with each passing year . . .

And so the New Year truly means different things to everyone-yet with all the varying emotions the one constant, shared and binding feeling . . . is the feeling of hope . . . that with God's help our lives and the lives of those whom we love . . . will be happier and more useful lives in 1994. . .

Ring out the old - ring in the new.
HAPPY NEW YEAR EVERYONE . . .

Deware Funeral Home
576 Hancock St., Quincy, MA
472-1137
Member of the "New England Funeral Trust" and your Suburban Boston Pre-Need funeral specialist
Serving All Religious Faiths
Services Rendered to Any Distance

Frederick Marland, 73

Sales Manager For 15 Years

A funeral service for Frederick Marland, 73, of Quincy, was held yesterday (Wednesday) in the Deware Funeral Home, 576 Hancock St.

Mr. Marland died Dec. 24.

He was a sales manager for Norwood Tool and Industrial Supply Co. for 15 years.

An Army veteran of World War II, he served in the 79th infantry during the Battle of the Bulge on the French-Belgian border.

He was a former deacon at East Congregational Church in Milton and a member of the former Theodore Roosevelt Masonic Lodge in Quincy and the Quincy Masonic Lodge.

Born and raised in South Boston, where he graduated from high school, he moved to Quincy 40 years ago. He was a graduate of Boston University.

He is survived by his wife, Margaret (Byorkman) Marland; two sons, Frederick Marland Jr. of Billerica and David Marland of Whitman; a brother, Robert Nichols of Abington; two granddaughters, and several nieces and nephews.

Burial was in Blue Hill Cemetery, Braintree.

Donations may be made to the Cancer Center of Boston, 125 Parker Hill Ave., Boston, MA 02120.

William J. Murphy, 85

Heating Systems Engineer

A private funeral service for William J. Murphy, 85, of Quincy, will be held.

Mr. Murphy died Dec. 25 at Carney Hospital in Dorchester.

He worked as a heating systems engineer.

An Army veteran of World War II, he was a member of the 965th engineer maintenance battalion serving in Normandy, France, and received the American Service Medal and the European-African-Middle Eastern Medal.

Born in Boston, he lived in Quincy most of his life. He attended the Massachusetts Institute of Technology.

He is survived by two sisters, Mary Royle of Salem, N.H. and Adelaide I. Vingerhoet of Buzzards Bay; and many nieces and nephews.

Funeral arrangements were by the Lydon Funeral Home, 644 Hancock St.

John Naughton, 65

Plumber For 25 Years

A funeral Mass for John Naughton, 65, of Quincy, was celebrated Tuesday in Sacred Heart Church.

Mr. Naughton died Dec. 24 at the John Adams Nursing Home in Quincy after a long illness.

A plumber for Northeastern University for 25 years, he retired in 1987.

He was an Army veteran of the Korean War.

Born in Ireland, he lived in Dorchester before moving to Quincy 34 years ago.

He is survived by his wife, Helen P. (Gilmartin) Naughton; a son, John M. Naughton of Quincy; six daughters, Ann T. Naughton, Brenda J. Naughton, Linda A. Naughton and Elaine M. Naughton, all of Quincy, Patricia E. Dwyer of Bethel, Conn. and Marie E. O'Malley of Texas; two brothers, Owen Naughton of Quincy and Thomas Naughton of Galway, Ireland; and six grandchildren.

Burial was in Pine Hill Cemetery.

Funeral arrangements were by the Keohane Funeral Home, 785 Hancock St.

Donations may be made to the activities fund of John Adams Nursing Home, 211 Franklin St., Quincy, MA 02169.

United Way
It brings out the best in all of us.

Hector A. Moreau, 79

Retired Food Broker, Veteran

A funeral Mass for Hector A. "Skip" Moreau, 79, of Quincy, was celebrated Tuesday in St. John's Church.

Mr. Moreau died Dec. 24 at the Hollywell Nursing Home in Randolph.

He was a retired food broker.

Fluent in five languages, he received five battle stars for service as an Army Air Corps captain and a combat intelligence officer in the Pacific-Asian Theater during World War II. He was a member of the George F. Bryan Veterans of Foreign Wars Post.

He flew with the legendary pilot Amelia Earhart.

Born in Central Falls, R.I., he lived in San Anselmo, Calif. before moving to Quincy 10 years ago.

He was a member of the Ward 2 Civic Association, Quincy Drop-In Center, and St. John's M1 Senior Citizens.

He is survived by his wife, Christine M. (Davidson) McGonnigal Moreau; a stepson and daughter, James McGonnigal of Quincy and Kay Crowther of Brockton; a brother, Norman Moreau of Florida; and two sisters, Doris Primeau and Lillian Tougas, both of Rhode Island.

Burial was in Pine Hill Cemetery.

Funeral arrangements were by the Sweeney Funeral Home, 74 Elm St.

Donations may be made to the Hollywell Nursing Home, 975 N. Main St., Randolph, MA 02368.

Mary H. McNally, 92

Legal Secretary For 39 Years

A funeral Mass for Mary H. McNally, 92, of Quincy, was celebrated Tuesday in Sacred Heart Church.

Miss McNally died Dec. 26 at Milton Hospital after a long illness.

A legal secretary for the law firm of Choate, Hall and Stewart for 39 years, she retired in 1968.

She was a member of the Eire Society of Boston, Irish American Heritage Society in Quincy and the Silver Citizens Club at Sacred Heart Church, North Quincy.

A lifelong resident of Quincy, she graduated from The Woodward School for Girls in 1919. She was a 1923 alumna of Simmons College in Boston.

She survived by several eces and nephews.

Fune rrangements were b e Keohane Funeral ome, 333 Hancock

Dominic DiFeder , 84

Retired Housing Authorit enter

A funeral Mass for Dominic DiFederico, 84, of Quincy, was celebrated Tuesday in St. John the Baptist Church.

Mr. DiFederico died Dec. 25 at the Crestview Nursing Home.

He was a carpenter for the Quincy Housing Authority until his retirement in 1985.

Born in Marlboro, he lived in Quincy for 75 years.

He is survived by his wife, Virginia R. (Pagnano) DiFederico; two sons, John P. DiFede of Plymouth and Tho . DiFederico of W ith; three brother sister, Frank DiFe Joseph DiFe Daniel D. DiFed and Mary Tocc of Quincy; two gra iren, and two great-g idren. Br is in Mt. Wollast netery. Fun rangements were b Alfred D. Thoma ral Home, Milton Dona ay be made to the can Cancer Society. Pleasant St., Stought 02072.

Euphemia Hunt 84

A funeral service for Eup "Effie" (Hegg nter, 84, of Quincy held Monday in the el, Wickens and Tro uneral Home, 26 Ada

Mrs. er died Dec. 23 at Q Hospital. She a native of Dundec land. She vived by her husban ichard D. Hunter nephews and a niece Buri as in Mt. Wollast metery. Don may be made to the orial fund at 1000 hern Artery, Quincy, 02169.

Sweeney Brothers
HOME FOR FUNERALS
RICHARD T. SWEENEY, JR.
JEFFREY F. SWEENEY
1 INDEPENDENCE AVENUE • QUINCY, MASS.
472-6344

Sheets To Focus On Economy, 'Quality Of Life'

(Cont'd from Page 1)

stabilized considerably since he was first elected in 1989, "quality of life" issues such as the city's schools, parks, and public safety will receive more attention than in the past.

"In my first inaugural address (1990), I had to grapple with the immediate problems of the economy, but I felt that those would pass," said Sheets. "By my second address (1992), I felt that the real crisis had passed but the city still had fiscal problems. Now we'll have much greater latitude in terms of quality of life issues and the quality of the neighborhoods."

Although he said he could not be more specific, Sheets added that there will be "a number of major announcements" regarding the city's future in the first two months of 1994, including many having to do with Quincy 2000, the city's public-private planning corporation.

"A lot of things that (Quincy 2000 Executive Director) Chuck D'Aprix has been working on will come to fruition," said Sheets. "The future looks better for us now than it has in the last four years."

Sheets said a number of factors have helped the city's economy reach its current level of stability, including Quincy's decision in November 1992 to switch to a single health care carrier for all city employees and the performance of both the City Council and himself to "hold the line" on spending.

"We've attacked the major budget busters," said Sheets. "We've done an exceptionally good job and have built on a very solid performance by the McCauley administration."

The mayor said the recent refinancing of Quincy Hospital's 1986 Federal Housing Authority bond issue will also save the city around $3 million over the next few years as the hospital begins to assume responsibility for its annual pension liability. Under the original bond issue, the city had agreed to pay the pension liability until 1997, but the bond refinancing will allow the hospital to immediately begin gradual assumption of that duty.

Sheets said that the work of Quincy 2000, the recent announcement by U.S. Rep. Gerry Studds of federal plans to revitalize the Fore River shipyard, and a continued push for increased tourism--including the anticipated arrival of the cruiser *USS Salem* as the focal point of a U.S. Naval and Shipbuilding Museum at the shipyard--will also help Quincy's plans to increase the quality of life in the city.

The mayor added that the Quincy City Store at the shipyard, which is scheduled to open Jan. 8, will also help the cause by raising funds for a special "activities-celebration" account to be used at the city's discretion.

Sheets attributed the city's success in boosting tourism and in other areas in recent years to the cooperation among himself, Studds, Sen. Ted Kennedy, whose efforts helped bring a National Park Service Visitors Center for the Adams National Historic Site to the city, Quincy's delegation in the state legislature, the City Council and School Committee.

"We're all pulling in the same direction," he said. "And when that happens, you're going to make progress."

Ronald Zooleck Chamber Of Commerce Executive Of The Year

Ronald Zooleck of Hingham, president and CEO of the Quincy-based South Shore Chamber of Commerce, was recently honored as the executive of the year for large chambers of commerce.

RONALD ZOOLECK

The award was presented at the annual meeting of the New England Association of Chambers of Commerce Executives in Cromwell, Conn.

"Ron Zooleck has set a high standard for all chamber executives," said Larry McHugh of the Middlesex County Chamber of Commerce in Connecticut and president of the New England chamber executives group. "A role model for those entering association careers, he is also a leader among those who have been professionals in this field for many years."

The South Shore Chamber of Commerce is the region's largest business association. During his 15 years as Chamber president, Zooleck has been instrumental in creating a strong volunteer-driven business organization that has demonstrated the ability to grow even in a lean economy, McHugh said.

Since 1978, the group has grown from 1,000 members to 2,200 to become the largest regional chamber of commerce in the United States.

Zooleck was also commended by Arthur R. Connelly, chairman of the Chamber's Board of Directors. "We are delighted that Ron's peers have selected him for this honor.

"His strong professional leadership has helped make the South Shore Chamber one of the most effective business organizations in the country.

Zooleck is a past president of the Connecticut and Massachusetts Associations of Chamber of Commerce Executives, as well as the New England organization. He has served as a director of the American Chamber of Commerce Executives and is a past chairman of the U.S. Chamber's Institute for Organizational Management at the University of Delaware.

He is married to the former Jane Boudreau. They have three children.

Landlord Faces Possible Lien On Property For Lack Of Heat

A Quincy landlord faces a possible lien on his property after he reportedly left tenants in four of his buildings without heat during the current cold spell that has gripped the city.

Officials have been unable to locate Dimitrios Spiliakos of 117 Waterston Ave. for almost a week, according to Executive Secretary Thomas Koch.

The buildings left without heating oil are located at 58 Holmes St. in North Quincy, 18 Essex St. in Squantum, 16 Des Moines Rd. in Quincy Point and 601 Hancock St. in Wollaston, Koch said, with the worst problems experienced at the North Quincy address. Spiliakos owns a total of 18 properties in Quincy, according to the city assessor's office.

Mayor James Sheets said "40 or 50 families" have been affected by the problem, which has caused pipes to freeze in the buildings.

Koch said the city has moved as quickly as possible in having emergency shipments of heating oil delivered to the tenants.

"Our first priority is to take care of these people," said Koch.

Both Sheets and Koch, however, said that the mayor's office has contacted City Solicitor Stephen McGrath to find about what action can be legally taken against Spiliakos for his actions.

"We're looking seriously about putting a lien on his property," said Sheets. Sheets said Spiliakos will be charged by the city to pay for the emergency oil shipments, and Koch said the lien is one way the city could get the money back.

Koch also said any other disciplinary actions taken against Spiliakos "would have to be decided by the court," and added that Jane Reikard, executive secretary of Quincy's rent grievance board, is advising tenants on whether they should withhold their rent.

Koch said Spiliakos has likely left the tenants without heat because of "serious financial problems."

City Tax Collector Dana Childs said Spiliakos owes around $65,500 in back taxes from fiscal years 1989, 1992 and 1993 on apartment and commercial buildings on a number of city streets. He added that the city has started foreclosure proceedings on a Massachusetts Avenue building, the vacant Eagles Hall, which is owned by Spiliakos.

Task Force Formed To Find Arsonist(s)

(Cont'd from Page 1)

their own flammable materials to the scenes of the fires.

Cuddy estimated the total damage done by the fires, most of which were set during early morning hours, at $24,000. Gorman said the reason for an estimate that high is that a couple of cars have also been damaged in the fires.

Gorman said the entire area where the fires have been set only measures approximately 1,000 feet in diameter. Police Chief Francis Mullen said he has increased patrols in the area significantly in the hopes of finding any suspicious activity in the neighborhood.

Police have said investigators interviewed a local man and woman regarding the earlier fires, but were unable to determine if they had any connection. Officials also said the department has no suspect now.

Mayor James Sheets and other officials at the press conference also noted that arson is one of the hardest crimes of all to prove since evidence at the scene of a crime is literally burned up.

Det. William Langeran noted there is no set psychological profile for an arsonist. He said an arsonist is a "sick person" who made be driven by revenge, insurance money or sexual motivations, and it is presently unclear which of those scenarios the task force may be dealing with.

Gorman and Mullen said that although the police and fire departments are taking are all necessary steps to try to solve the problem, residents can assist the task force by reporting any suspicious activities in the neighborhood.

Sheets also said that cooperation from the residents is extremely helpful to a task force conducting such an investigation.

The chiefs agreed that citizens should also take proper precautions to prevent arson, such as making sure all property is locked and all combustibles are secured, as well as leaving lights outside their property turned on at night. Mullen also recommended the purchase of automatic motion lights, which he called "one of the best investments going on in the market."

Gorman noted that a similar task force formed in the city in 1989 was able to quickly locate a woman who had been setting fires in North Quincy.

First Rock '94 Concert Tonight

First Rock '94, a concert for area teenagers, will be held tonight (Thursday) from 7 to 11 p.m. at the Quincy National Guard Armory, 1000 Hancock St., Wollaston.

Tickets are $5 in advance and $10 at the door.

Tickets may be obtained at Jimmy Jay Music, 690 Hancock St., Wollaston; through the student government councils at Quincy College, North Quincy and Quincy High Schools; at all middle schools, and by calling the South Shore YMCA at 479-8500, JoAnn Bragg at 471-3822 or Gini Sindelar at 328-0677.

Studds To Hold 3 Financial Aid Forums

Congressman Gerry Studds has completed plans for a financial aid forum and two follow-up sessions, including one at Quincy College, to help parents and students cope with the cost of higher education.

The first forum will be held Sunday, Jan. 9 from 2 to 5 p.m. at the Harrington Center of Massachusetts Maritime Academy in Buzzards Bay. Subsequent workshops will be held Wednesday, Jan. 12 from 7:30 to 9 p.m. at Weymouth High School and Thursday, Jan. 13 from 7:30 to 8:30 p.m. in Room 101 of Saville Hall at Quincy College.

All sessions are free and open to the public. Those attending the Quincy and Weymouth sessions will be able to pick up financial aid forms and have their questions answered individually.

For more information, call Studds' Quincy office at 1-800-894-9911.

NEWSCARRIERS WANTED

Here's a chance to earn extra money by building a Quincy Sun home delivery route.

Telephone 471-3100

Good Neighbor Energy Fund To Help Pay Winter Bills

Massachusetts Electric customers in Quincy and surrounding area have the opportunity to donate to the Good Neighbor Energy Fund to help income-eligible Bay State residents pay their winter energy bills.

This is the ninth heating season the fund has provided assistance. Donation envelopes accompany the December and February bills of all Mass. Electric customers.

Over the past eight years, more than $1.5 million has been donated to the fund from Mass. Electric and its customers, including $169,000 last year.

The Good Neighbor Energy Fund is administered by The Salvation Army in cooperation with the state's 14 electric and gas companies and 10 municipal electric departments.

Beginning Jan. 1, residents interested in applying for assistance may contact one of The Salvation Army's 30 locations in Massachusetts, including 6 Baxter St. in Quincy.

Recipients must be income-eligible and may receive up to $200 per year to pay electric, gas, or oil bills.

LEGAL NOTICES

COMMONWEALTH OF MASSACHUSETTS
THE TRIAL COURT
THE PROBATE AND FAMILY COURT
Norfolk Division
Docket No. 93P3045E1
Estate of VINCENT I. MASTRICOLA
late of QUINCY
In the County of NORFOLK

NOTICE

A petition has been presented in the above-captioned matter praying that the last will of said decedent be proved and allowed and that LILLIAN A. MASTRICOLA of QUINCY in the County of NORFOLK be appointed executrix named in the will without surety on the bond.

If you desire to object to the allowance of said petition, you or your attorney should file a written appearance in said Court at Dedham on or before 10:00 in the forenoon on February 2, 1994.

In addition you should file a written statement of objections to the petition, giving the specific grounds therefore, within thirty (30) days after the return day (or such other time as the Court, on motion with notice to the petitioner, may allow) in accordance with Probate Rule 16.

Witness, Robert M. Ford, Esquire, First Justice of said Court at Dedham, this twentieth day of December, one thousand nine hundred and ninety-three.

THOMAS PATRICK HUGHES
Register of Probate

12/30/93

COMMONWEALTH OF MASSACHUSETTS
THE TRIAL COURT
THE PROBATE AND FAMILY COURT
Norfolk Division
Docket No. 93P2998E1
Estate of CAROLINE F. CHAPMAN
late of QUINCY
In the County of NORFOLK

NOTICE

A petition has been presented in the above-captioned matter praying that the last will of said decedent be proved and allowed and that ROBERT R. CHAPMAN of WEYMOUTH in the County of NORFOLK be appointed executor named in the will without surety on the bond.

If you desire to object to the allowance of said petition, you or your attorney should file a written appearance in said Court at Dedham on or before 10:00 in the forenoon on January 26, 1994.

In addition you should file a written statement of objections to the petition, giving the specific grounds therefore, within thirty (30) days after the return day (or such other time as the Court, on motion with notice to the petitioner, may allow) in accordance with Probate Rule 16.

Witness, Robert M. Ford, Esquire, First Justice of said Court at Dedham, this thirteenth day of December, one thousand nine hundred and ninety-three.

THOMAS PATRICK HUGHES
Register of Probate

12/30/93

NEWSCARRIERS WANTED
Here's a chance to earn extra money by building a Quincy Sun home delivery route.
Telephone: 471-3100

LEGAL NOTICES

CITY OF QUINCY
IN COUNCIL

ORDER NO. 287A
ORDERED: December 20, 1993

Be it ordained by the City Council of the City of Quincy as follows: That the revised ordinances of the City of Quincy, as amended, be further amended as follows:
In Chapter 2. Administration. Article XXX. Salaries. Section 151 General Salary Classification and Wages.

LABORERS - LOCAL 1139

IN ACCORDANCE WITH CHAPTER 43, Section 23 - THIS ORDINANCE IS OVER EIGHT OCTAVO PAGES AND IS THEREFORE PRINTED IN PAMPHLET FORM. COPIES MAY BE OBTAINED IN THE CITY CLERK'S OFFICE - CITY HALL.

PASSED TO BE ORDAINED DECEMBER 20, 1993
ATTEST: Joseph P. Shea, Clerk of Council
APPROVED Dec. 23, 1993: James A. Sheets, Mayor
A True Copy-Attest, Patricia M. Toland, Asst. City Clerk
12/30/93

CITY OF QUINCY
IN COUNCIL

ORDER NO. 239
ORDERED: December 20, 1993

Be it ordained by the City Council of the City of Quincy that the Revised Ordinances of the City of Quincy, 1993, as amended, be further amended as follows:
In Title 10. Motor Vehicles and Traffic. Article IV. Stopping, Standing and Parking. Section 10:20. Requiring designated parking space-disabled Veterans and Handicapped person. ADD THE FOLLOWING:
That a Handicapped Parking sign be installed on the North side of East Elm Ave. from 89 feet east of Franklin Avenue to 109 feet east of Franklin Ave.

PASSED TO BE ORDAINED DECEMBER 20, 1993
ATTEST: Joseph P. Shea, Clerk of Council
APPROVED Dec. 23, 1993: James A. Sheets, Mayor
A True Copy-Attest, Patricia M. Toland, Asst. City Clerk
12/30/93

CITY OF QUINCY
IN COUNCIL

ORDER NO. 273
ORDERED: December 20, 1993

Be it ordained by the City Council of the City of Quincy that the Revised Ordinances of the City of Quincy, 1993, as amended, be further amended as follows:
In Title 10. Vehicles and Traffic. Chapter 10:20. Stopping, Standing and Parking. Section 10:20:40. Parking prohibited and restricted where: A list of specific locations where parking is prohibited or restricted is on file in the office of the City Clerk. ADD THE FOLLOWING:
Install NO PARKING SIGNS on the northerly side of Morton Street from Common to Buckley Street.

PASSED TO BE ORDAINED DECEMBER 20, 1993
ATTEST: Joseph P. Shea, Clerk of Council
APPROVED Dec. 23, 1993: James A. Sheets, Mayor
A True Copy-Attest, Patricia M. Toland, Asst. City Clerk
12/30/93

CITY OF QUINCY
IN COUNCIL

ORDER NO. 275
ORDERED: December 20, 1993

In Accordance with the provisions of Chapter 89, Section 9, of the General Laws and following streets are designated as Stop Streets at the intersection and in the direction indicated:

STREET NAME	INTERSECTION	DIRECTION
Franklin Ave.	Sachem St.	3-Way
Franklin Ave.	Copley St.	Northerly

PASSED TO BE ORDAINED DECEMBER 20, 1993
ATTEST: Joseph P. Shea, Clerk of Council
APPROVED Dec. 23, 1993: James A. Sheets, Mayor
A True Copy-Attest, Patricia M. Toland, Asst. City Clerk
12/30/93

CITY OF QUINCY
IN COUNCIL

ORDER NO. 97
ORDERED: December 20, 1993

Be it ordained by the City Council of the City of Quincy that the Revised Ordinances of the City of Quincy, 1993, as amended, be further amended as follows:
In Title 10. Vehicles and Traffic. Chapter 10:20. Stopping, Standing and Parking. Section 10:20:40. Parking prohibited and restricted where: A list of specific locations where parking is prohibited or restricted is on file in the office of the City Clerk. ADD THE FOLLOWING:
Install a 4 Hour Parking sign on both sides of Fayette St. from Beale St. to North Central Ave.

PASSED TO BE ORDAINED DECEMBER 20, 1993
ATTEST: Joseph P. Shea, Clerk of Council
APPROVED Dec. 23, 1993: James A. Sheets, Mayor
A True Copy-Attest, Patricia M. Toland, Asst. City Clerk
12/30/93

Mortgagee's Sale of Real Estate on the premises
QUINCY
Captain's Cove Condominium
200 Cove Way
FRIDAY, JANUARY 7, 1994
REF # 124-94 TO 127-94
UNIT 109 - II - 1:30 PM, UNIT 217-II - 2:00 PM,
UNIT 418 - II - 2:30 PM, UNIT 503-II - 3:00 PM
4 garden style condo units each with total of 4 rms., 2 bdrms. & 2 baths. Features include central a/c, garage parking, in-ground pool & tennis courts.
Unit 109 - II: 1,056 + SF living area, patio & water view.
Unit 207 - II: 1,069 + SF living area & balcony.
Unit 418 - II: 1,055 + SF living area & balcony.
Unit 503 - II: 1,072 + SF living area, balcony & water view.
TERMS: $5,000 deposit per unit in certified or bank cashier's check at sale. Balance due in (30) days. Other terms, if any, announced at sales. Adler, Pollock & Sheehan, Inc., 2300 Hospital Trust Twr., Providence, RI., Atty. for Mortgagee. Norfolk Reg. of Deeds, Bk. 8571 on all units, Unit 109 - II - Pg. 591, Unit 217 - II - Pg. 602, Unit 418 - II - Pg. 612, Unit 503 - II - Pg. 622.
*Units to be sold individually
Call for "How To Buy" video. Only $29.95!
Daniel J. Flynn & Co., Inc. MA LIC #858
AUCTIONEERS ◆ REAL ESTATE
1-800-649-0018 617-770-0444

LEGAL NOTICE

COMMONWEALTH OF MASSACHUSETTS
THE TRIAL COURT
THE PROBATE AND FAMILY COURT
Norfolk Division
Docket No. 93P2969GI

NOTICE OF GUARDIANSHIP of MENTALLY ILL

To PETER J. HANNON of QUINCY in said County and all persons interested in the estate of PETER J. HANNON and to the Massachusetts Department of Mental Health, a petition has been presented in the above-captioned matter praying that KATHLEEN E. AUBERT of PEMBROKE in the county of PLYMOUTH be appointed guardian of mentally ill with surety on the bond.

If you desire to object to the allowance of said petition, you or your attorney must file a written appearance in said Court at Dedham on or before ten o'clock in the forenoon on January 26, 1994.

WITNESS, Robert M. Ford, Esquire, First Justice of said Court at Dedham, this thirteenth day of December, in the year of our Lord one thousand nine hundred and ninety-three.

THOMAS PATRICK HUGHES
Register of Probate

12/30/93

LEGAL NOTICES

CITY OF QUINCY
IN COUNCIL

ORDER NO. 272
ORDERED: December 20, 1993

Be it ordained by the City Council of the City of Quincy that the Revised Ordinances of the City of Quincy, 1993, as amended, be further amended as follows:
In Title 10. Vehicles and Traffic. Chapter 10:20. Stopping, Standing and Parking. Section 10:20:40. Parking prohibited and restricted where: A list of specific locations where parking is prohibited or restricted is on file in the office of the City Clerk. ADD THE FOLLOWING:
Install a 30 Minute Parking sign on Faxon Lane 150 Feet South of Blanchard Rd. to 220 feet South of Blanchard Rd. - on the East side.

PASSED TO BE ORDAINED DECEMBER 20, 1993
ATTEST: Joseph P. Shea, Clerk of Council
APPROVED Dec. 23, 1993: James A. Sheets, Mayor
A True Copy-Attest, Patricia M. Toland, Asst. City Clerk
12/30/93

CITY OF QUINCY
IN COUNCIL

ORDER NO. 190 December 20, 1993

Be it ordained by the City Council of the City of Quincy as follows:
That the names of the following streets in the City of Quincy be changed:
OCEAN STREET IN SQUANTUM IS CHANGED TO OCEAN AVENUE;
GORDON STREET IN WEST QUINCY IS CHANGED TO GORDON TERRACE;
WASHINGTON STREET (OFF MILTON ST.) IS CHANGED TO FREEDOM WAY;
BAYVIEW AVENUE IN GERMANTOWN IS CHANGED TO BAY COURT.

PASSED TO BE ORDAINED DECEMBER 20, 1993
ATTEST: Joseph P. Shea, Clerk of Council
APPROVED Dec. 23, 1993: James A. Sheets, Mayor
A True Copy-Attest, Patricia M. Toland, Asst. City Clerk
12/30/93

LEGAL NOTICE LEGAL NOTICE LEGAL NOTICE

ORDER NO. 86 December 20, 1993

Be it ordained by the City Council of the City of Quincy that the Revised Ordinances of the City of Quincy, 1993, as amended, be further amended as follows:
To eliminate through traffic on Penn Street during peak commuting hours: Amend City Ords. Chapter 12, Article IV, Section 89:
BY ADDING:

Street	Direction	From	To	Type Regulation
Penn St.	Southbound	Columbia St.	Burgin Pkwy.	7-9 AM
Penn St.	Northbound	Burgin Pkwy.	Columbia St.	4-6 PM

PASSED TO BE ORDAINED DECEMBER 20, 1993
ATTEST: Joseph P. Shea, Clerk of Council
APPROVED Dec. 23, 1993: James A. Sheets, Mayor
A True Copy-Attest, Patricia M. Toland, Asst. City Clerk
12/30/93

Marc Feldman On Dean's List

Marc Feldman, 1400 Quincy Shore Dr., Quincy, has been named to the Dean's List at Johnson & Wales University.

He is a culinary arts major.

NEWSCARRIERS WANTED
Here's a chance to earn extra money by building a Quincy Sun home delivery route.
Telephone: 471-3100

CLASSIFIEDS

EVERYBODY'S MARKETPLACE

FOR RENT

HALLS FOR RENT
Newly Renovated
Sons of Italy Social Center
Golden Lion Suite
Capacity - 300
Venetian Room
Capacity - 140
Call 472-9666
TF

HALL FOR RENT
Nickerson Post No. 382
American Legion, Squantum, MA
Handicapped Accessible.
Capacity 90 or less.
Call 328-9824
Monday through Saturday 4-7 pm TF

A NEW HALL
Now under construction on Quarry St., available early 1994 for weddings, showers, meetings, banquets.
QUINCY ELKS
472-2223 TF

HALL FOR RENT
North Quincy K of C Building
5 Hollis Avenue
For information please call
767-0519 TF

2 HALLS FOR RENT
1 suitable for large functions (350+ people); other suited for smaller functions (120 people). Call the George F. Bryan Post
472-6234 12/30

WANTED

HAND TOOLS WANTED
Wood or steel planes. Also, chisels, clamps, tool chests, old hand tools, all trades (machinist, pattern maker, watchmaker, etc.) shop lots. Also, antiquarian books, frames, paintings, crocks, lanterns. Antiques in estate lots.
1-617-558-3839 TF

HALF A DOZEN WAYS TO EARN AN EARLY RETIREMENT.

1. Eat high-fat, high-cholesterol foods.
2. Smoke.
3. Ignore your high blood pressure.
4. Heavily salt everything you eat.
5. Put on extra weight.
6. Stop exercising regularly.

Follow these steps and you could retire from work, and from life, sooner than you planned.

American Heart Association
WE'RE FIGHTING FOR YOUR LIFE

NEWSCARRIERS WANTED
Here's a chance to earn extra money by building a Quincy Sun home delivery route.
Telephone: 471-3100

LEGAL NOTICES

COMMONWEALTH OF MASSACHUSETTS
THE TRIAL COURT
PROBATE AND FAMILY COURT DEPARTMENT
Norfolk Division
Docket No. 93D1372-D1
Summons By Publication
Saber Safien, Plaintiff
v.
Ayda I. Safien, Defendant

To the above named Defendant: Ayda I. Safien

A Complaint was been presented to this Court by the Plaintiff, Saber Safien, seeking Divorce.

You are required to serve upon Robert A. Petow, Esquire-plaintiff's attorney-whose address is 6 Beacon Street, Suite #325, Boston, Massachusetts 02108, your answer on or before March 9, 1994. If you fail to do so, the court will proceed to the hearing and adjucation of this action. You are also required to file a copy of your answer in the office of the Register of this Court at Dedham.

Witness, Robert M. Ford, Esquire, First Justice of said Court at Dedham, this 8th day of December, 1993.
THOMAS PATRICK HUGHES
Register of Probate Court
12/23, 12/30/93, 1/6/94

COMMONWEALTH OF MASSACHUSETTS
THE TRIAL COURT
THE PROBATE AND FAMILY COURT
Norfolk Division
Docket No. 93P1478E1
Estate of ENNIO ELEUTERI
late of QUINCY
In the County of NORFOLK
NOTICE

A petition has been presented in the above-captioned matter praying that the last will of said decedent be proved and allowed and that MARIA ELEUTERI of QUINCY in the County of NORFOLK be appointed executrix named in the will without surety on the bond.

If you desire to object to the allowance of said petition, you or your attorney should file a written appearance in said Court at Dedham on or before 10:00 in the forenoon on January 26, 1994.

In addition you should file a written statement of objections to the petition, giving the specific grounds therefore, within thirty (30) days after the return day (or such other time as the Court, on motion with notice to the petitioner, may allow) in accordance with Probate Rule 16.

Witness, Robert M. Ford, Esquire, First Justice of said Court at Dedham, this thirteenth day of December, one thousand nine hundred and ninety-three.
THOMAS PATRICK HUGHES
Register of Probate
12/30/93

Save Gas and Money Shop Locally

LEGAL NOTICE

COMMONWEALTH OF MASSACHUSETTS
THE TRIAL COURT
THE PROBATE AND FAMILY COURT
Norfolk Division
Docket No. 93P2694E1
Estate of CHARLES H. LIBBY
late of QUINCY
In the County of NORFOLK
NOTICE

A petition has been presented in the above-captioned matter praying that the last will of said decedent be proved and allowed and that EDYTHE L. PORTER of QUINCY in the County of NORFOLK be appointed executrix named in the will without surety on the bond.

If you desire to object to the allowance of said petition, you or your attorney should file a written appearance in said Court at Dedham on or before 10:00 in the forenoon on January 26, 1994.

In addition you should file a written statement of objections to the petition, giving the specific grounds therefore, within thirty (30) days after the return day (or such other time as the Court, on motion with notice to the petitioner, may allow) in accordance with Probate Rule 16.

Witness, Robert M. Ford, Esquire, First Justice of said Court at Dedham, this thirteenth day of December, one thousand nine hundred and ninety-three.
THOMAS PATRICK HUGHES
Register of Probate
12/30/93

MISCELLANEOUS

Houghs Neck Congregational Church Centennial 1994
First Event Jan. 16
Welcome Home Sunday
Service 10:30. Dinner 1:30.
Info 479-2855 12/30

SERVICES

PRECISION LAMP REPAIR & REWIRING
CURRY ACE HARDWARE
472-6250 W. QUINCY 773-7711 N. QUINCY 848-1881 BRAINTREE

EXPERT LAMP REPAIR & REWIRING
GRANITE LOCK CO.
472-2177
755 SOUTHERN ARTERY QUINCY TF

W.F. ALLEN
Custom Cabinetmaker
Over 30 years experience
Cabinets • Counters
• Carpentry
• Wallpapering
• Painting • Floor Tile
Reasonable
Free Estimates
617-328-9048 1/13

PERSONAL

THANK YOU ST. JUDE
for favors granted
R.T.E. 12/30

Thank You Blessed Mother & St. Ann and all the Saints that answer my prayers. V.M.G. 1/13

THANK YOU Blessed Mother & St. Jude
B.R. 1/6

SERVICES

A&T VACUUM
- 19.95 Overhaul Special on any vacuum
- Sewing machine repairing
- VCR repairing and cleaning
- Sharpening (scissors, knives, etc.)
- Oreck XL Vacuums $249
- Electrolux w/power nozzle $199.
- Used vacuums $45 & up

27 Beale St., Wollaston
479-5066 TF.

PROFESSIONAL REPAIR WINDOWS & SCREENS
CURRY ACE HARDWARE
472-6250 W. QUINCY 773-7711 N. QUINCY 848-1881 BRAINTREE

FOR SALE

PROPANE
20 LB. TANK EXCHANGE
$7.99
WEST QUINCY ONLY
CURRY ACE HARDWARE
472-6250 WEST QUINCY

SERVICES

Your South Shore Headquarters For
Appliance Service ON ALL MAJOR APPLIANCES
HANCOCK TIRE & APPLIANCE
115 Franklin St., So. Quincy
472-1710
TF

YARD WORK CO.
- Reliable Lawn Mowing Service
- Expert Bush & Hedge Trimming
- Yard Cleanup
- Fertilize Lawn
- Other Work-Ask

Experienced
FREE Estimate
Call Bill Fielding
471-6124 TF

R. Papkey Painting
Commercial & Residential
Free Estimates
Call Bob
773-1531 1/27

Sun Classified Ads Get Results

The Quincy Sun

MAIL TO: THE QUINCY SUN, 1372 Hancock St., Quincy, MA 02169
PAYABLE IN ADVANCE. Payment must accompany order.

RATES

1 WEEK	☐ $5.00 for one insertion, up to 20 words, 10¢ for each additional word.
3-7 WEEKS	☐ $4.80 per insertion up to 20 words for 3-7 insertions of the same ad, 10¢ each additional word.
8-12 WEEKS	☐ $4.30 per insertion up to 20 words for 8-12 insertions of the same ad, 10¢ more each additional word.
13 WEEKS OR MORE	☐ $4.00 per insertion up to 20 words for 13 or more insertions of the same ad, 10¢ each additional word.

INDEX
- ☐ Services
- ☐ For Sale
- ☐ Autos
- ☐ Boats
- ☐ For Rent
- ☐ Wanted
- ☐ Help Wanted
- ☐ Pets, Livestock
- ☐ Lost and Found
- ☐ Real Estate For Sale
- ☐ Real Estate Wanted
- ☐ Miscellaneous
- ☐ Work Wanted
- ☐ Antiques
- ☐ Coins & Stamps
- ☐ Rest Homes
- ☐ Instruction
- ☐ Day Care
- ☐ Personal
- ☐ Electrical & Appliances

☐ Enclosed is $_____ for the following ad to run _____ weeks in The Quincy Sun

COPY:_____

_____

_____

_____

NO REFUND WILL BE MADE AT THIS CONTRACT RATE IN THE EVENT OF CANCELLATION.
DEADLINE: MONDAY, 5:00 P.M. PLEASE INCLUDE YOUR PHONE NUMBER IN AD.

BEALE ST. FISH MARKET
35 Beale St., Wollaston 479-0039
FOR THE HOLIDAYS
- Cocktail Shrimp - Homemade Cocktail Sauce
- Shell-on Shrimp - Jumbo Shrimp
- Live Lobsters - Lobster Meat - Calamari - Oysters
Order Early
Hours: Mon 12-6; Tues 9-6; Wed-Thrus 9-7; Fri 9-8; Sat 10-6

$465,000 Federal Grant To Provide Rental Assistance To Homeless

The Quincy Housing Authority will receive a $465,000 federal grant to provide rental assistance for homeless adults in the city, announces Cong. Gerry Studds.

The grant will allow 12 homeless adults, all of whom are either mentally ill or have alcohol or substance abuse problems, to live in a variety of independent housing while receiving appropriate social services.

"These men and women will move directly from Quincy's emergency shelter into apartments scattered throughout the city," Studds said.

The grant, one of 129 awarded by the federal Department of Housing and Urban Development under its Shelter Plus Care program, lasts for five years. If any of the 12 people helped by the grant are able to subsequently obtain housing on their own, other homeless adults will take their place in the subsidized housing.

Studds praised Quincy Housing Authority Director John (Jake) Comer and Joe Finn, director of Father Bill's Place, for their ingenuity to create a public-private partnership to help solve the housing needs of the homeless people in Quincy.

"While this obviously will not end homelessness in Quincy, it will go a long way toward helping those most in need," Studds said. "Many of them have been at Father Bill's Place for close to a year, and this will give them the boost they need to begin independent living."

Finn said the adults are ready to live on their own, with some assistance. All the adults who are helped by the grant must be receiving services for the city's social service agencies, and they will continue to do so, he said. All are from Quincy, he said, not surrounding towns.

"This will assure that we can begin to move people from emergency shelters who are ready and capable of living independently into their own housing."

CHRISTIAN DIOR • SOPHIA LOREN • JOAN COLLINS • VUARNET • PIERRE CARDIN
Fashion Eyewear SAVE $35
J.B. OPTICAL & HEARING AIDS
1361-A Hancock St., Quincy Sq.
773-3505 • 773-4174
Hearing Aids Complete $499
30 Day Trial 2 Yr. Warranty
FREE VALIDATED PARKING
1 YEAR WARRANTY ON ALL FRAMES
HALSTON • AVANT GARDE • OS... • LA RENTA • YVES SAINT LAURENT • TURA

NEWSCARRIERS WANTED
Here's a chance to earn extra money by building a Quincy Sun home delivery route.
Telephone: 471-3100

Blood Drive Jan. 24 At Point Congregational

The American Red Cross will hold a Blood Drive Monday, Jan. 24 from 1 to 7 p.m. at Quincy Point Congregational Church, 444 Washington St.

SPECIALTY PIZZAS
Small Large
Grilled Pizza.....4.95.....7.95
Grilled Dough Topped with Marinated Tomato Slices & Four Cheeses
BBQ Chicken.....5.20.....8.45
Extra Chunks of Barbeque Chicken Topped with Mozzarella Cheese
4 Meat.....5.45.....8.95
Hamburger, Sausage, Pepperoni & Bacon
Broccoli & Feta.....4.95.....7.95
Fresh Broccoli & Feta Cheese Topped with Three Cheeses
Spinach & Bacon....5.45.....8.95
A White Sauce Pizza with Spinach & Bacon Mixed In & Topped with Cheese
Veggie.....5.45.....8.95
Fresh Mushrooms, Peppers, Onions, Black Olives & Artichoke Hearts
• Soda • Milk • Coffee • Juice • Mineral Water
Buccini's Mister Sub
62-64 BILLINGS RD., NORTH QUINCY
HOT LINE - 328-9764
FAX - 786-9792
HOURS: MON - SAT 10 - 10 SUN 11 - 10
LARGE 16" CHEESE PIZZA Only $5.95
Regular Low Price No Coupon Needed
TAX INCLUDED IN ALL PRICES • SUBS AVAILABLE IN SYRIAN POCKETS

A. RONCARATI & ASSOCIATES
Physical Therapy Services
Walk In Service
Immediate Appointments Available
TRADITIONAL PHYSICAL THERAPY
Cryotherapy, ultrasound, massage, traction, therapeutic heat, work conditioning
HEALTH CLUB
20 Station Nautilus, Complete Aerobic Room, UBE, Isokinetics, $99/year
AQUATIC REHABILITATION
Olympic Size Pool Specializing in the treatment of low back pain
Accessible at
21 McGrath Hwy. (Suite 204)
Quincy, MA 02169
773-4803
FAX 479-7006

COLMAN'S
SPORTING GOODS
1630 Hancock St., Quincy
To All Of You
in Quincy, Braintree, Weymouth and the entire South Shore who have supported us these past 42 years, we want to say, Thank You, most sincerely.
You made them good years for which we will always be grateful and will always remember.
We are sorry we now have to close our doors but the fond memories of your friendship and support will be with us always.
Thank you,
Bob Colman

by Tony Centorino, Bill Starkie and Kevin McGroaty

NOT-SO-GOOD VIBRATIONS

When drivers of front wheel drive cars detect a shimmy in their steering wheels, they should define the problem more specifically. An oscillation causes the steering wheel to shake from side to side, and is most often caused by wheel imbalance, wheel damage, or excessive wear on the outer edges of a tire. If oscillation occurs when the brakes are applied, the culprit may be a warped rotor. If vibration results in the steering wheel shaking up and down while a front wheel drive car is idling, the idling speed may be set just enough below specification to roll the engine against its supports. If vibration occurs while a car is cruising, the problem may lie with loose or damaged accessory mounting bolts or drive belts. Engine mounts or torque rods may also be suspect.

HINT: A torque rod controls engine pitching, while engine mounts support and isolate the engine from the frame.

Come in a get acquainted with our technicians at LEO & WALT'S SUNOCO located at 258 Quincy Ave., E. Braintree (843-1550). Personalized service and attention is given to each customer whether they own a front or wheel drive vehicle. Our ALL-DATA computer system allows us to keep up to date on the very latest updates from the manufacturer. "A Place Where Your Car Can Live Longer."

THE QUINCY SUN

QUINCY, MA

JULY - DEC

1993

MICROFILMED BY
SPAULDING
CO INC
GRAPHIC MICROFILM DIV
STOUGHTON MA 02072
1994

END OF REEL
PLEASE REWIND